

Sinfonia.

J. Galuppi

(CI, 2370) 352

Comi

Oboè

Violini

Viole

all.^o

Trauer

Lu

Lu

Lu

Violini

Violini

Violini

Viola

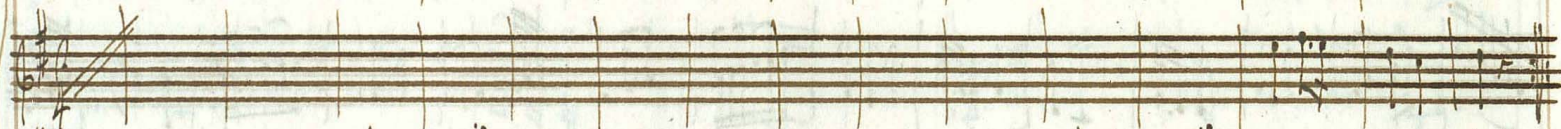

Violoncello

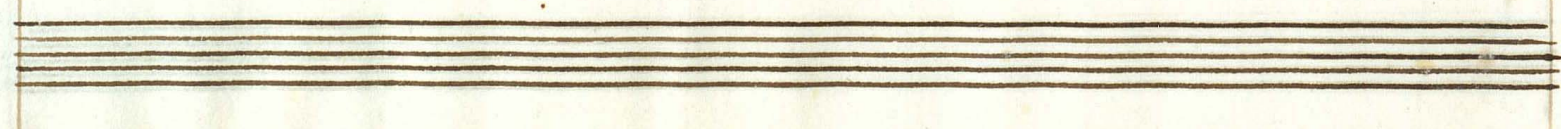
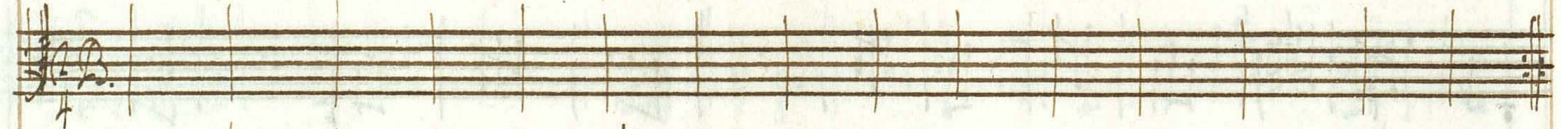

