THE LIBRARY
OF
THE UNIVERSITY
OF CALIFORNIA
LOS ANGELES

REVERY

THE WORLD'S BEST COMPOSERS

FAMOUS COMPOSITIONS FOR THE PIANO

EDITOR-IN-CHIEF

VICTOR HERBERT

ASSOCIATE EDITORS

FANNY MORRIS SMITH

LOUIS R. DRESSLER

VOLUME III.

NEW YORK

THE UNIVERSITY SOCIETY

1900

Copyright, 1899, by
GEORGE J. BRYAN

Music
Library

TABLE OF CONTENTS

VOLUME III.

Anguera	Spanish Retreat	814
Anonymous	Silver Lake Waltz	691
"	Spanish Dance	818
Arteiboucheff, N.	Mazurka	562
Beaumont, Paul	Con Amore, Melodie	819
Beethoven	Spirit Waltz	696
Blumenthal, Jacques	Song of the Swan, Melodie Plaintive	724
Baumann, F. C.	Serenata, Op. 6	728
Bohlman, H.	L'Enfer Quadrilles	654
Bohm, Carl	Harlequin Polka, Op. 331, No. 6	714
Browne, F. H.	Love Not Quickstep	742
Dolmetsch, V.	Valse Lente, Op. 23	608
Durand, Aug.	"Pomponnette," Air à Danser, Style Louis XV, Op. 80	595
" "	Waltz, Op. 83	557
Farwell, Arthur	Northern Song	689
Fielitz, Alexandre de	Berceuse	722
Gabriel-Marie	Serenade Badine	643
Gillet, Ernest	In the Mill	827
Godard, Benjamin	Novellozza	626
Gregh, Louis	Quietude (Romance Without Words)	706
Grieg, Edvard	Solvejg's Song, Op. 52	549
" "	Spring Dance	548
" "	The Old Mother	545
" "	Love	619
Haberbier, E.	A Flower of Spring, Op. 53, No. 3	772
Hauser, M.	Cradle Song	760
Henselt, A.	If I Were a Bird ("Si Oiseau J'etais")	630
Hollaender, V.	Canzonetta	744
Hummel, J. N.	Caprice, Op. 49	793
Ilynsky, Alex.	Berceuse (Lullaby), Op. 13, No. 7	593
Kirchner, Th.	Album Leaf	564

1860843

Kuhe, W. . . . . Etude de Concert 700
Lavallée, Calixa . . . . . "The Butterfly" (Le Papillon), Etude de Concert, Op. 18 . . 587
Lange, Gustav . . . . . Flower Song 552
Leybach, J. . . . . Fifth Nocturne 648
Liszt, F. . . . . Elsa's Wedding Procession. From Lohengrin 571
Lysberg, Ch. B. . . . . La Baladine 634
MacDowell, E. A. . . . . Witches' Dance, Op. 17, No. 2 660
Mendelssohn . . . . . The Spinning Wheel (Songs Without Words) 684
Merkel, Gustav . . . . . Song of Spring 604
Meyer-Helmund, Erik . . . . . Dance 775
Moszkowski, Moritz . . . . . Romanze 784
Mozart, W. A. . . . . Rondo 576
" " . . . . . Minuet (From Don Juan) 566
Oesten, Theodor . . . . . Forest Roses 823
" " . . . . . Gondolied 614
Paderewski, I. J. . . . . Melodie, Op. 8, No. 3 697
Pauer, E. . . . . La Cascade, Op. 37 731
Reinecke, C. . . . . Peace at Even 709
Roeckel, Joseph L. . . . . "Air du Dauphin" (Ancient Court Dance) 782
Scharwenka, Philip . . . . . Polish Mazurka, Op. 33, No. 1 599
Schulz-Weida, Jos. . . . . Love Song, Op. 216 816
" " . . . . . Longing, Op. 216 719
Schulhoff, Jules . . . . . Valse Brillante 751
Schumann, Robt. . . . . Choral 688
Schütt, Ed. . . . . Reverie, Op. 34, No. 5 680
Smith, Sydney . . . . . Nocturne (Midsummer's Nights' Dream—Mendelssohn) . . . 692
Spindler, Fritz . . . . . Quartette. From Rigoletto, (Op. 207, No. 4) 808
Spohr, L. . . . . Rondoletto, Op. 149 746
Strakosch, M. . . . . Prayer. From Rossini's Otello 640
Strauss, Johann . . . . . One Heart, One Mind. Polka-Mazurka, Op. 233 622
" " . . . . . Thousand and One Nights. Waltzes, Op. 346 763
Thalberg, S. . . . . Nocturne, Op. 21 567
Von Weber, C. M. . . . . Last Waltz 727
Voss, Chas. . . . . Waltz. From Opera, "Romeo and Juliette," (Op. 304) . . . 786
Wely, Lefébure . . . . . Les Cloches du Monastére (Monastery Bells); Nocturne, Op. 54 710

EDVARD GRIEG

THE OLD MOTHER.

E.Grieg.

Allegretto espressivo.

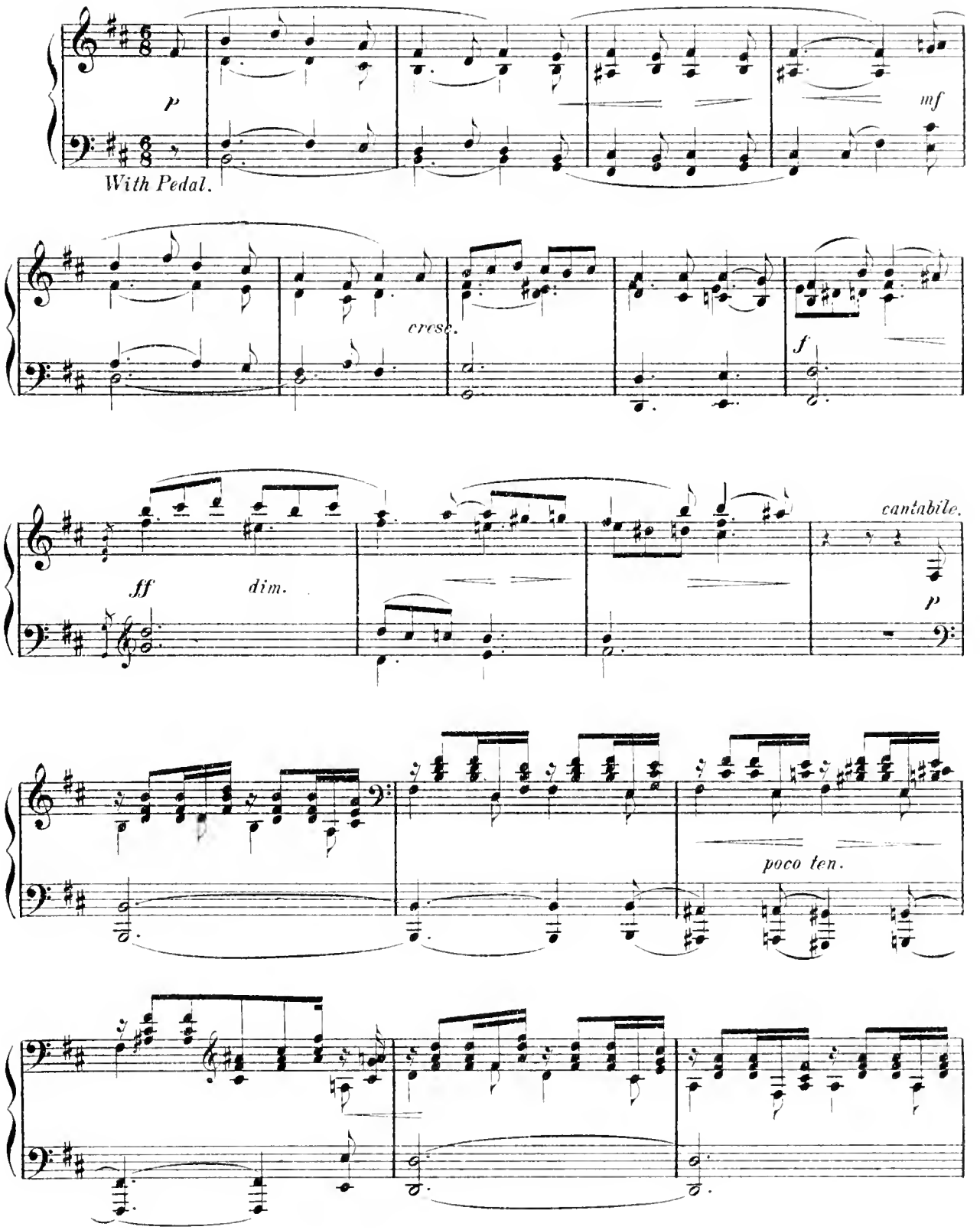

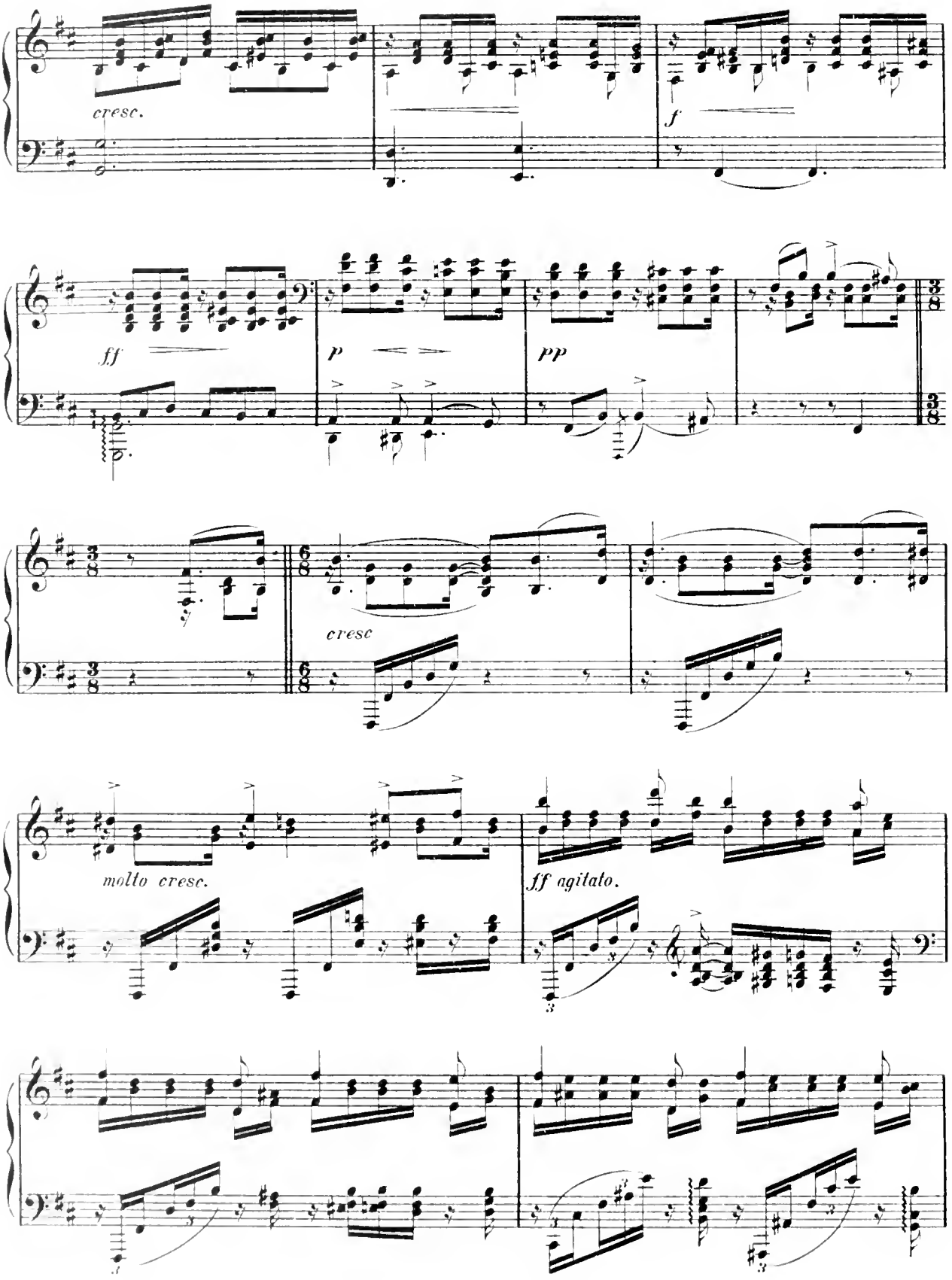
cresc.
f
ff
p
pp
cresc
molto cresc.
ff agitato.

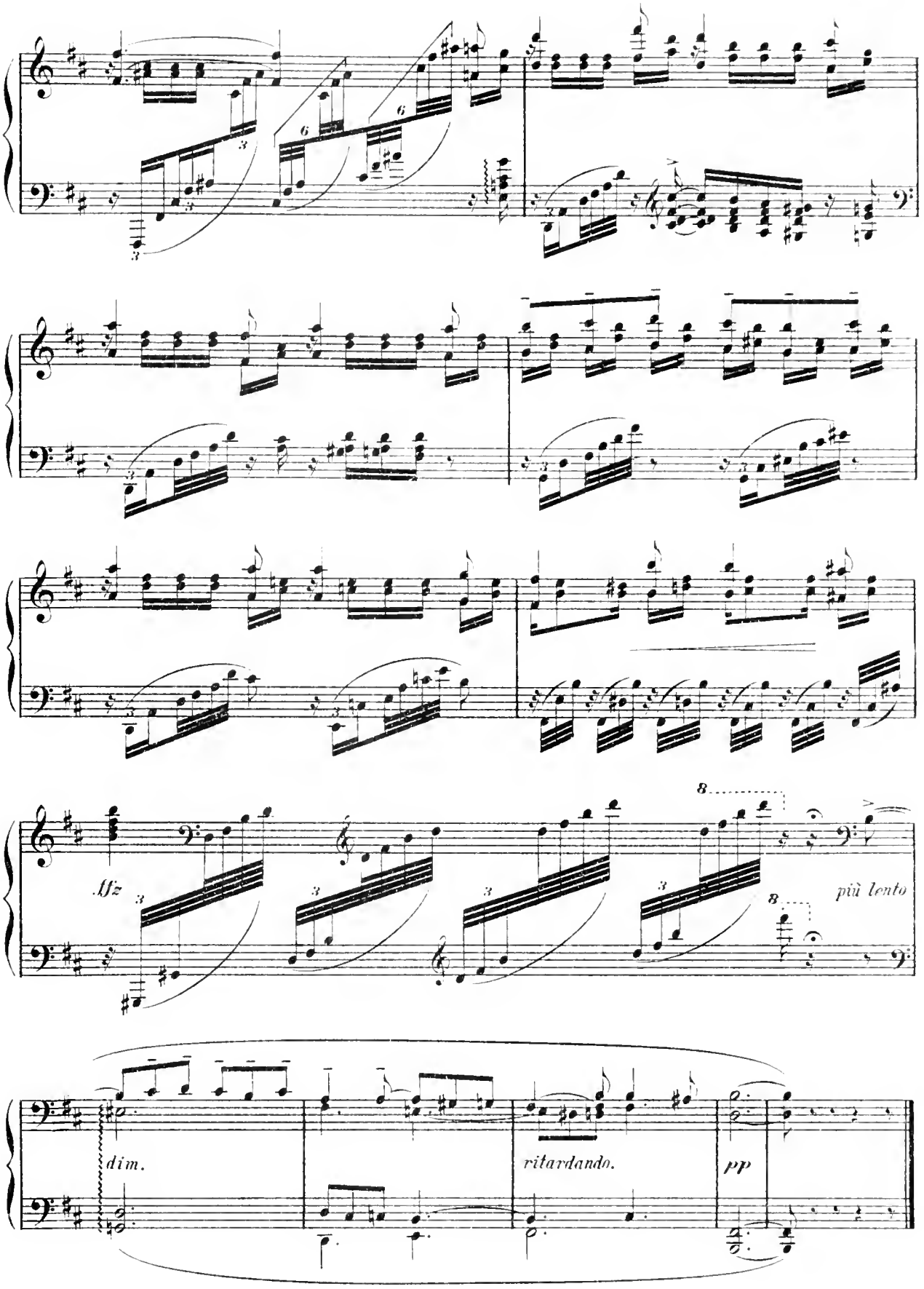
sfz
più lento
dim.
ritardando.
pp

SPRING DANCE.

E.Grieg.

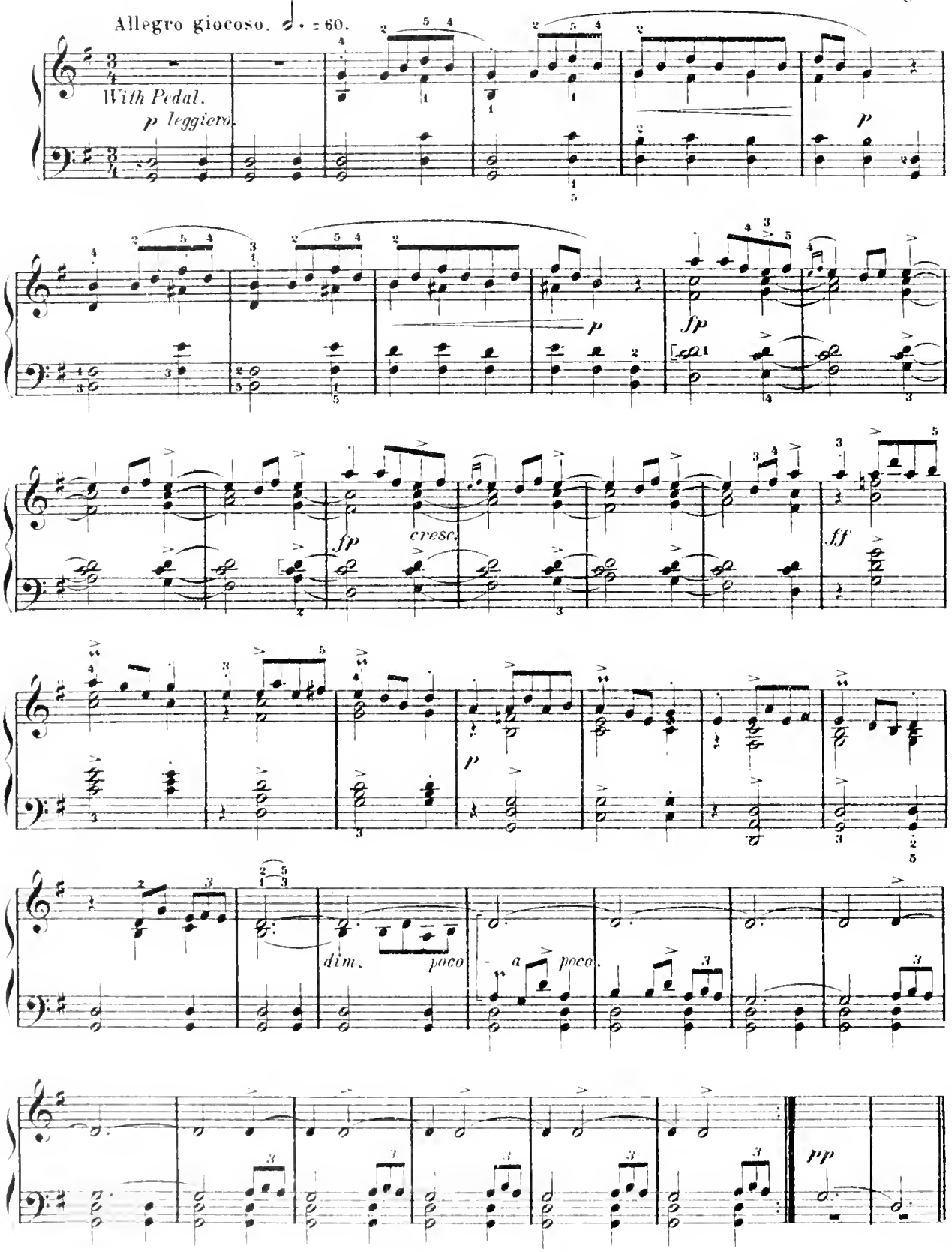

SOLVEJG'S SONG.

Edvard Grieg, Op. 32.

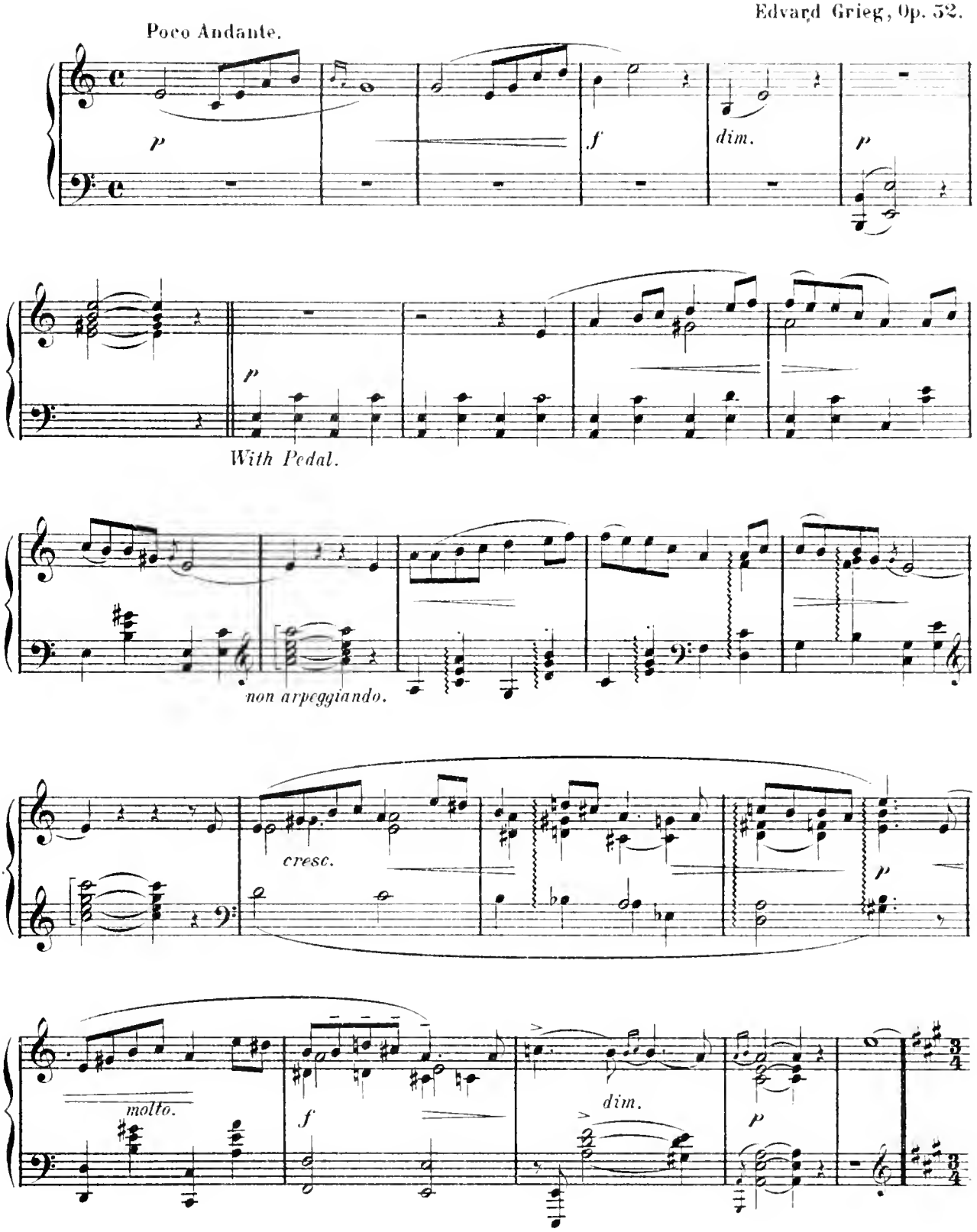

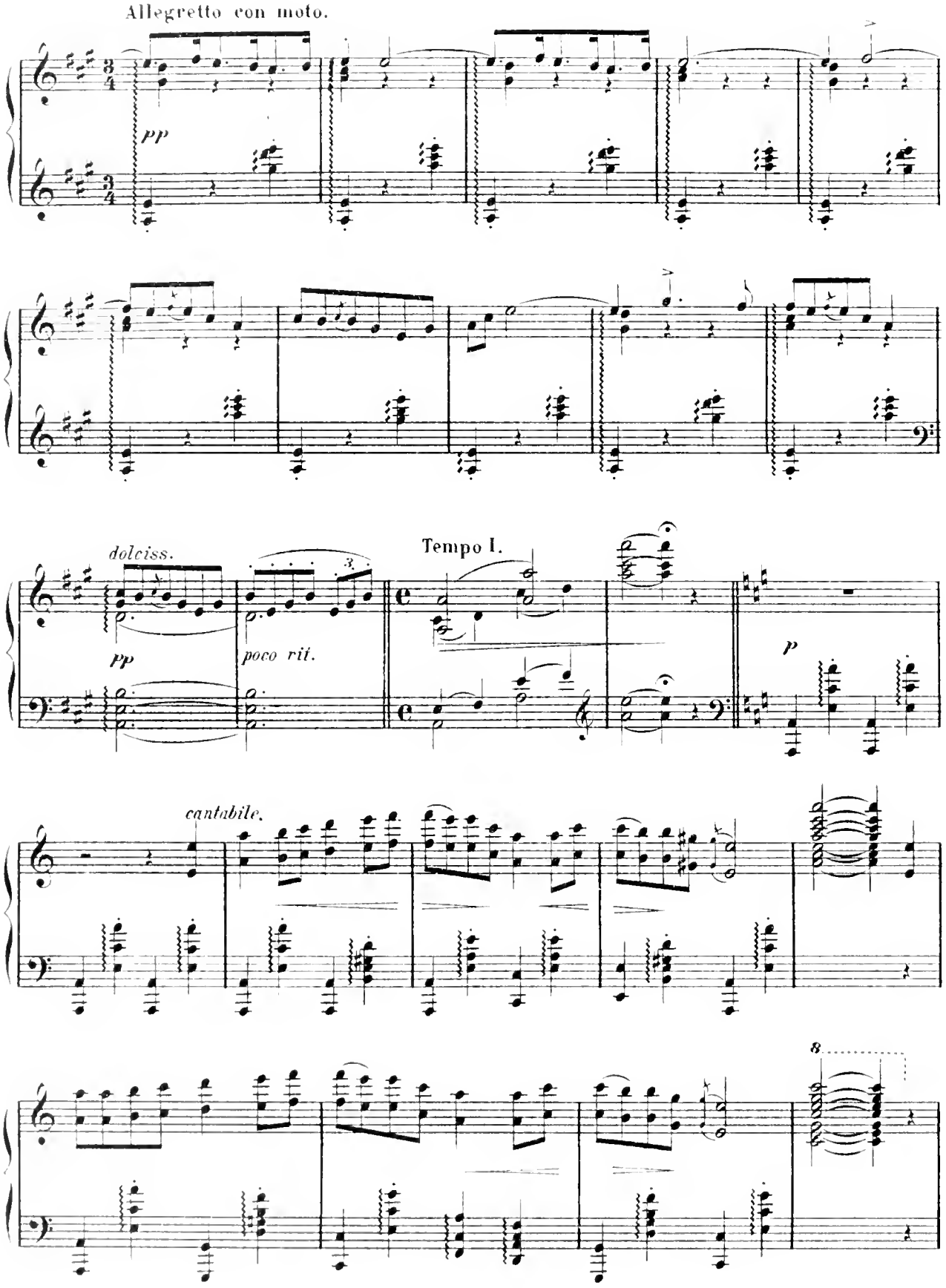
Allegretto con moto.
pp
dolciss.
pp
poco rit.
Tempo I.
p
cantabile.
8

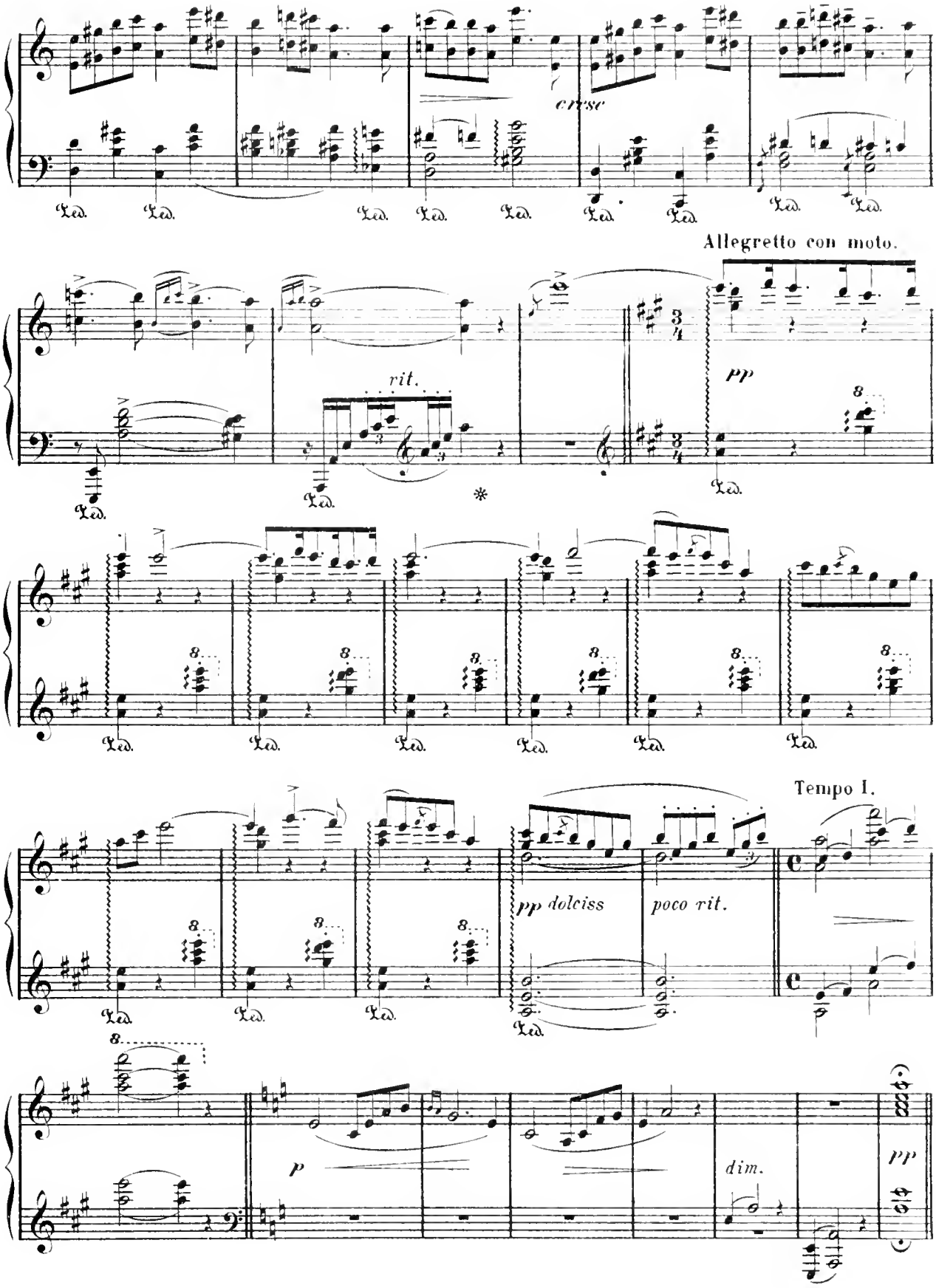
cresc
Allegretto con moto.
rit.
pp
Tempo I.
pp dolciss
poco rit.
p
dim.
pp

FLOWER SONG.

Gustav Lange.

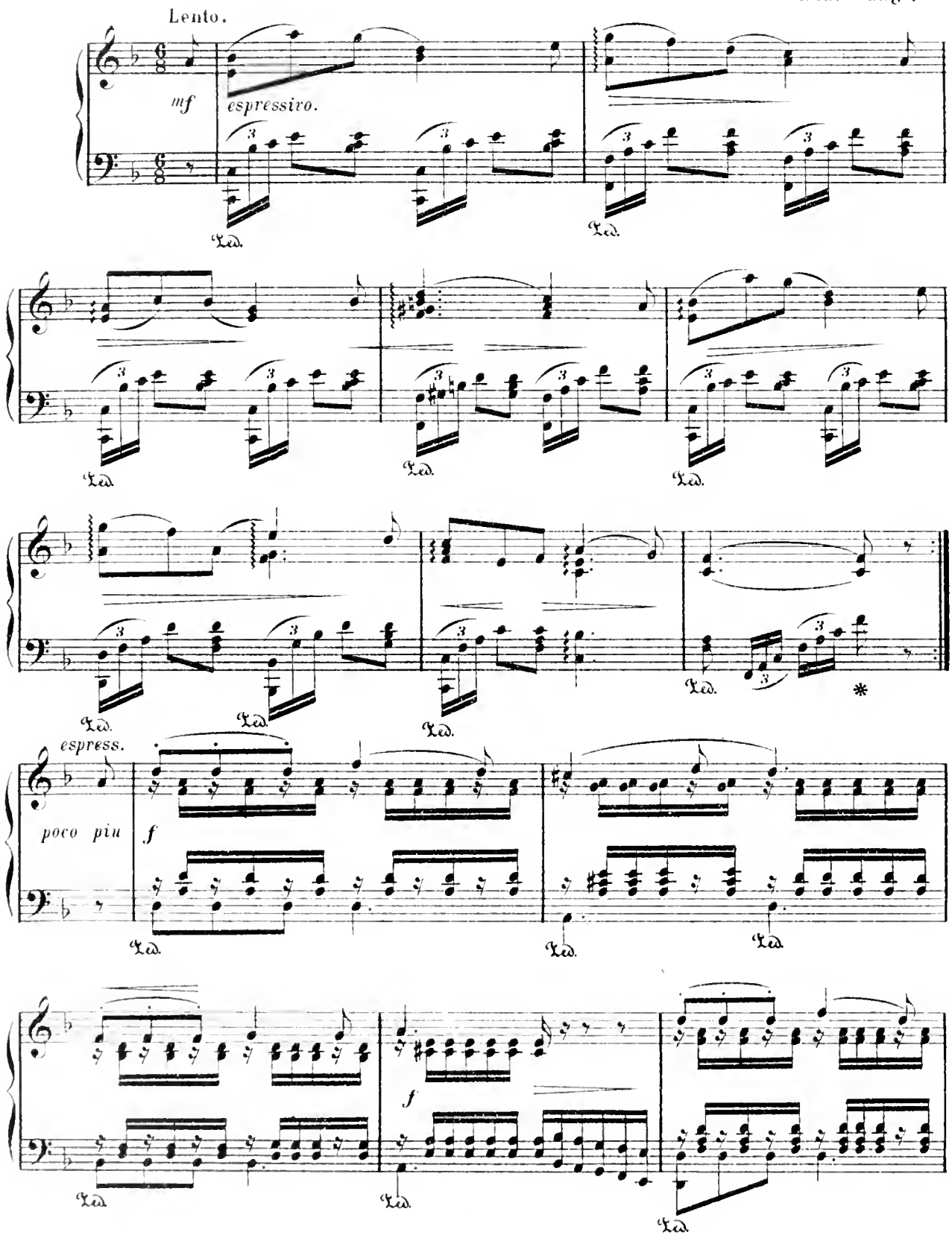

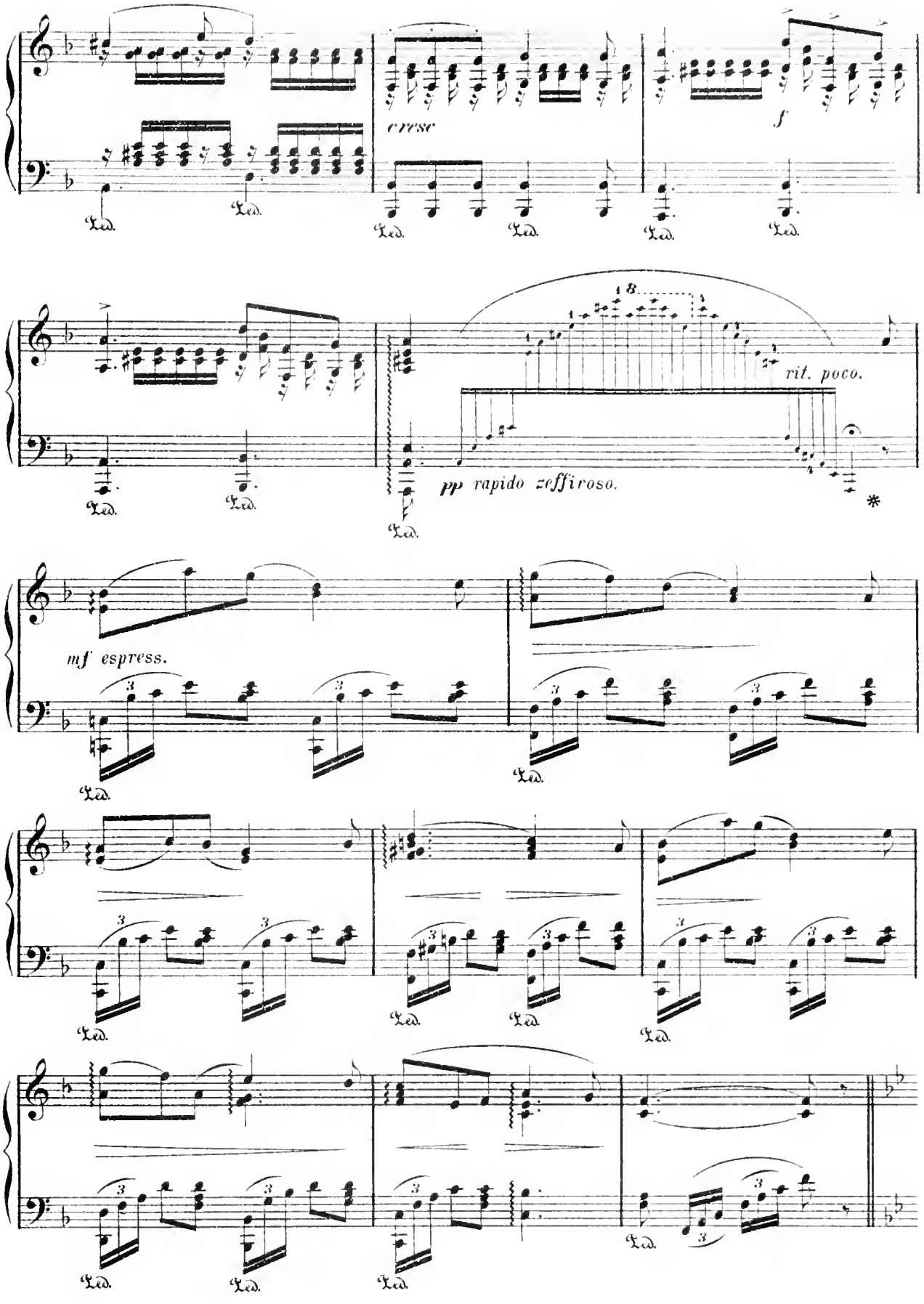
cresc
f
8
rit. poco.
pp rapido zeffiroso.
mf espress.

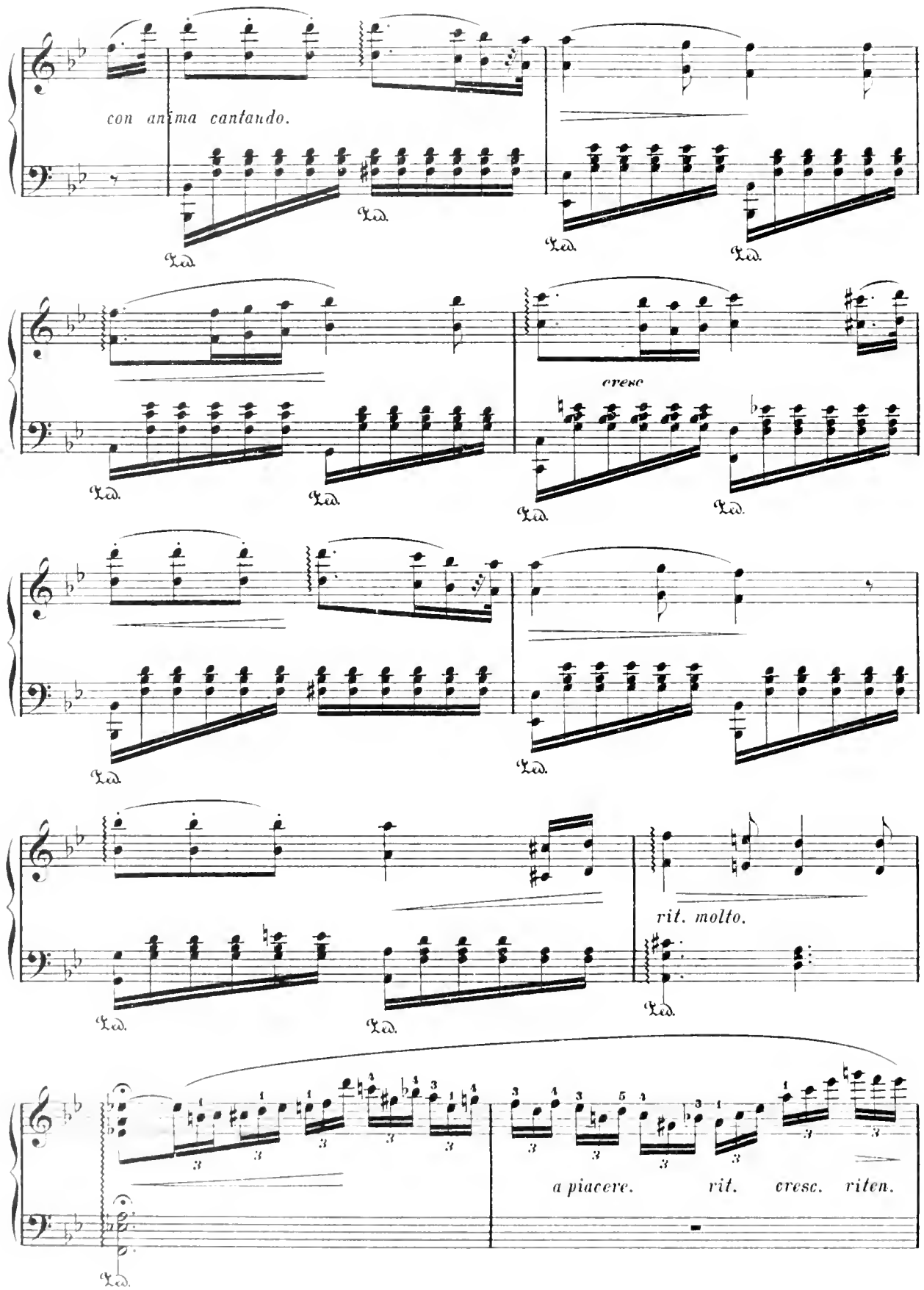
con anima cantando.
cresc
rit. molto.
a piacere.
rit.
cresc.
riten.

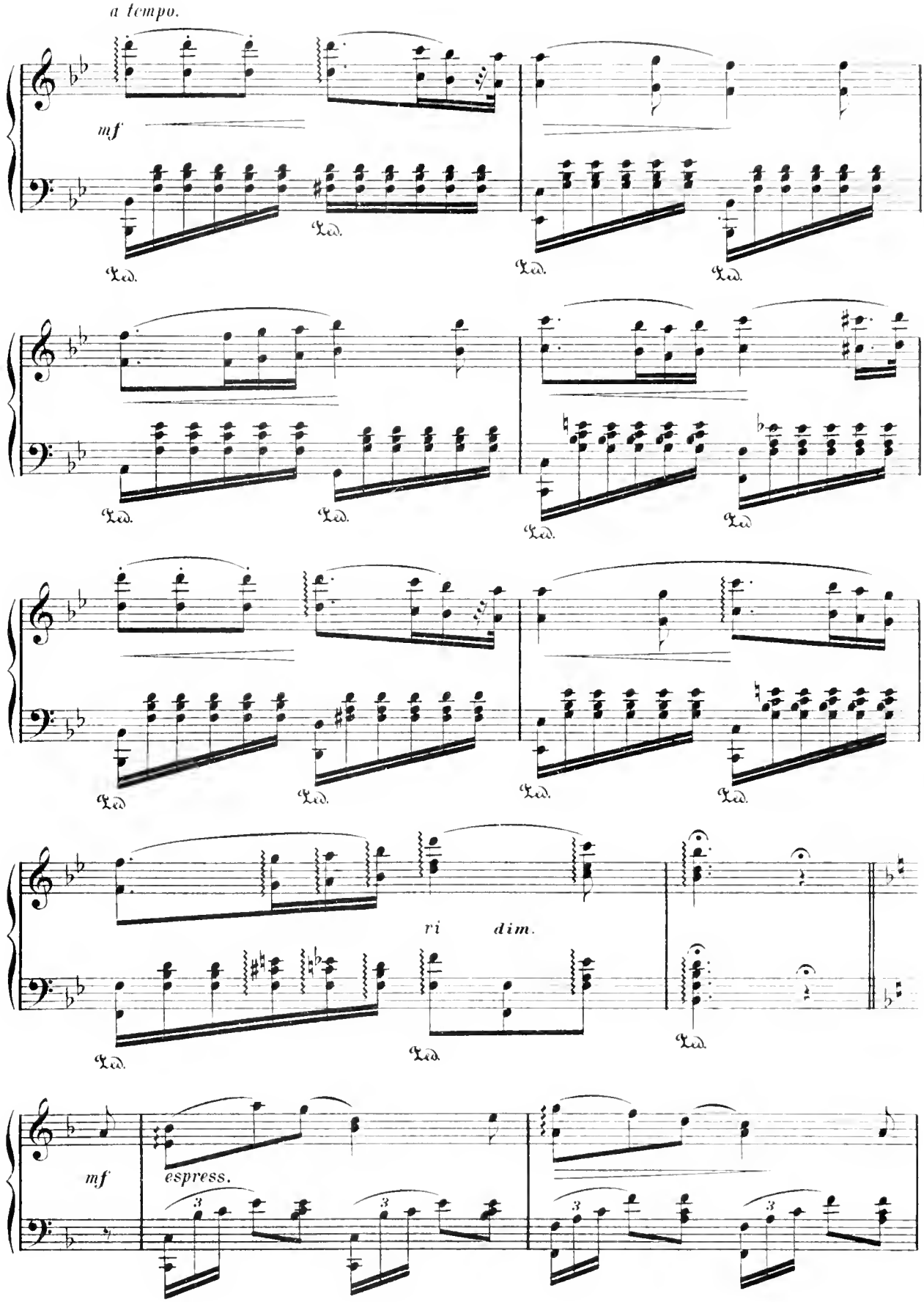
a tempo.
mf
Ped.
ri
dim.
mf
espress.

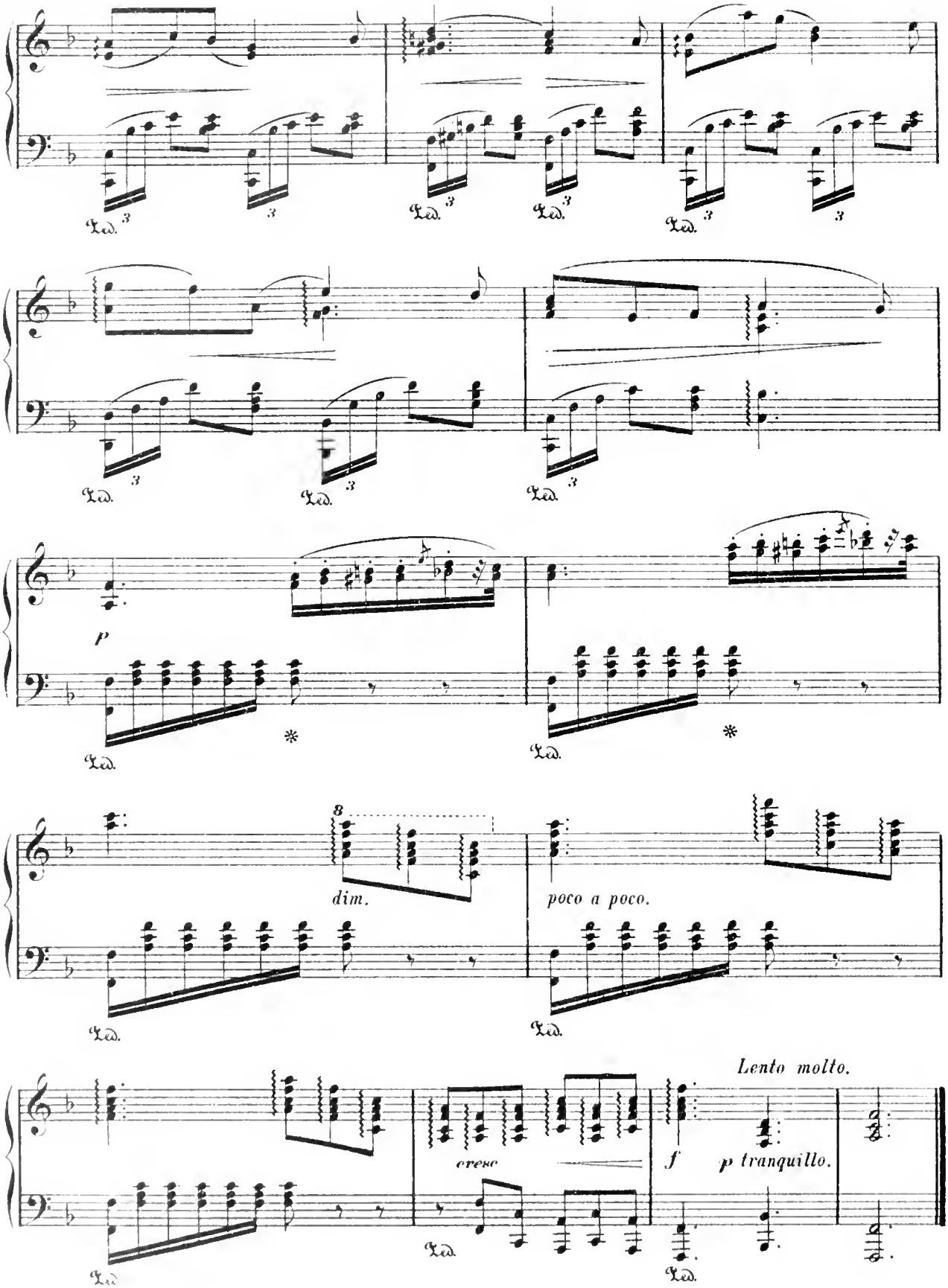
Ped.
p
dim.
poco a poco.
cresc
Lento molto.
f
p tranquillo.

WALTZ.

Aug. Durand, Op. 83.

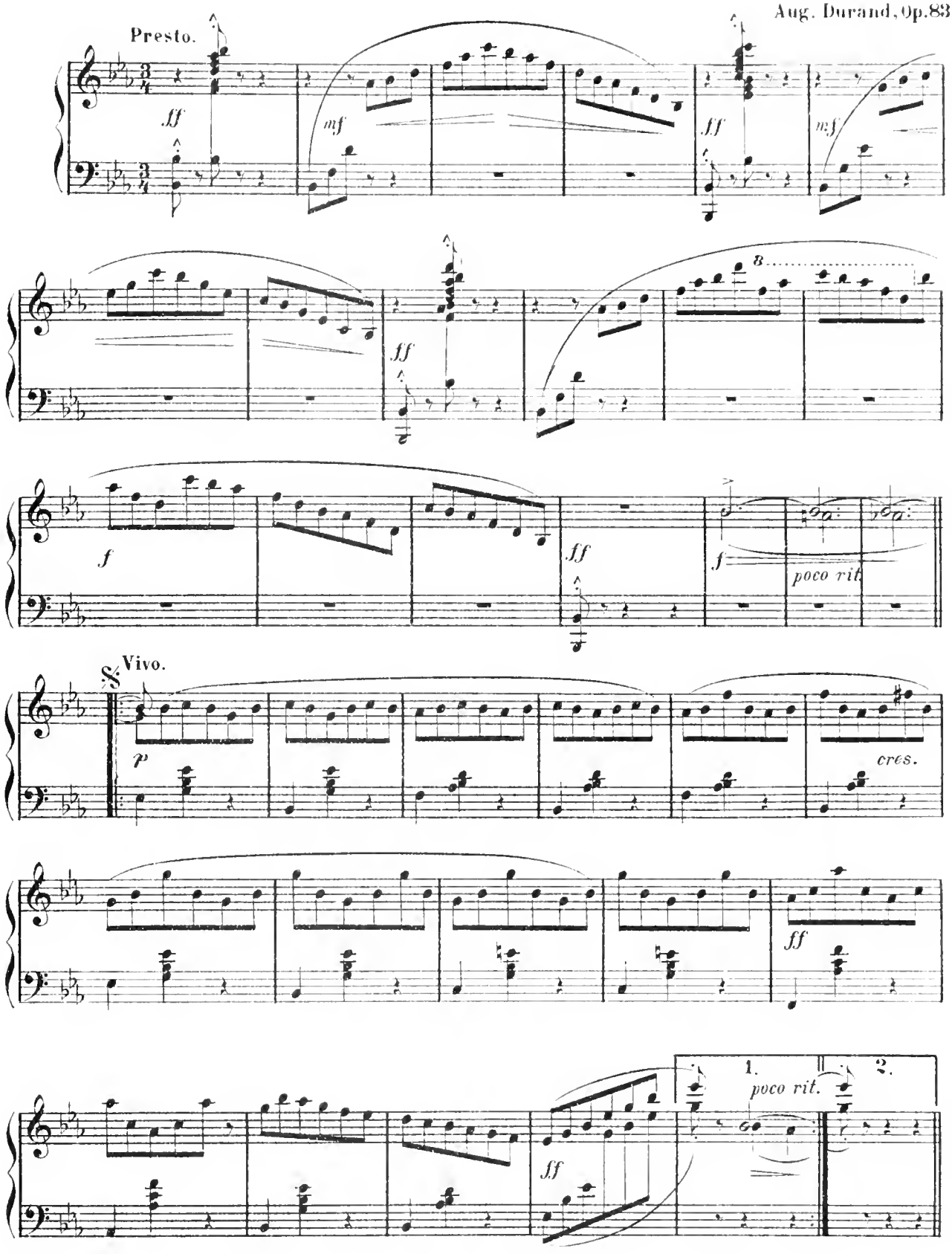

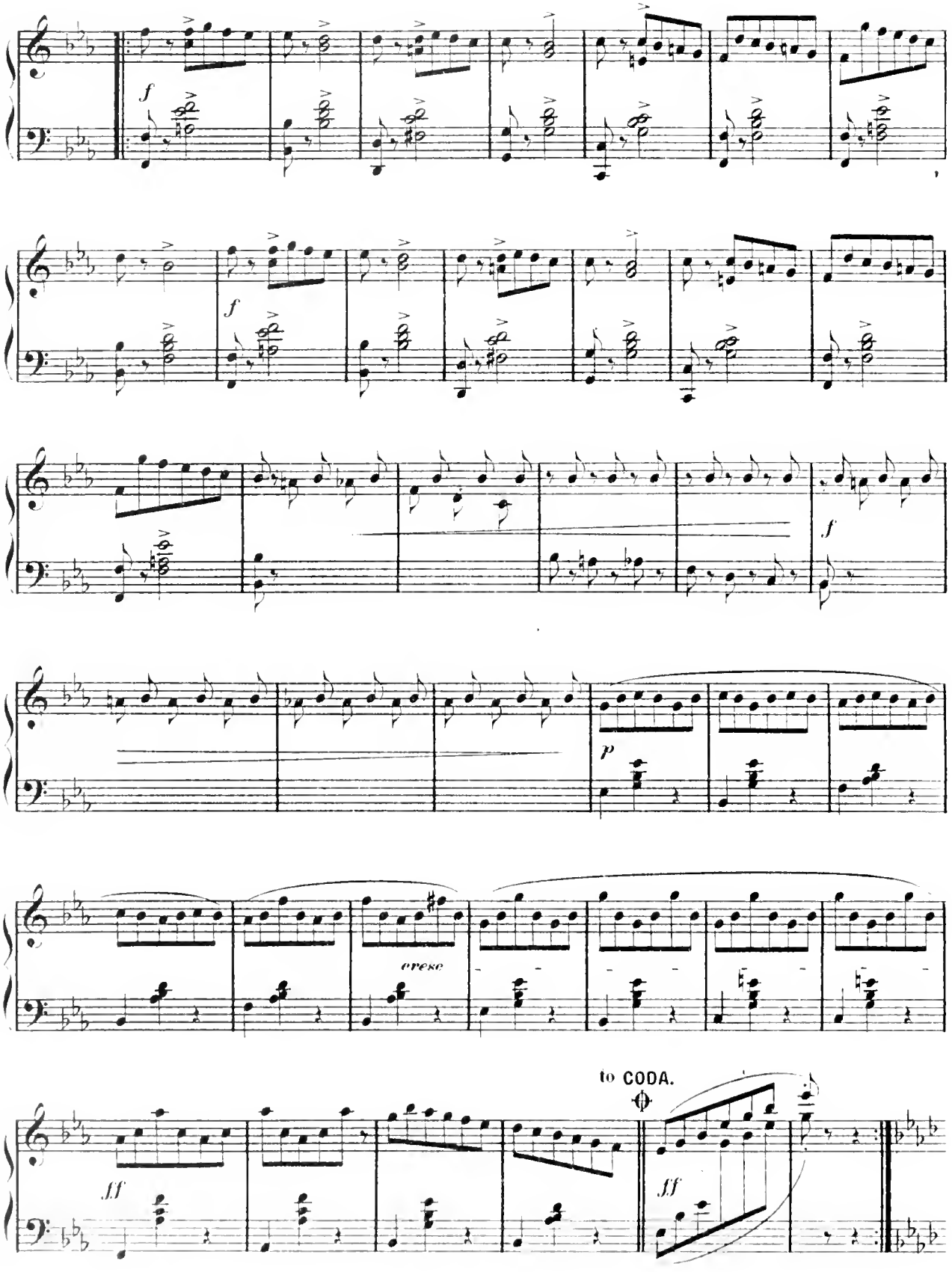
f
f
f
p
cresc
to CODA.
ff
ff

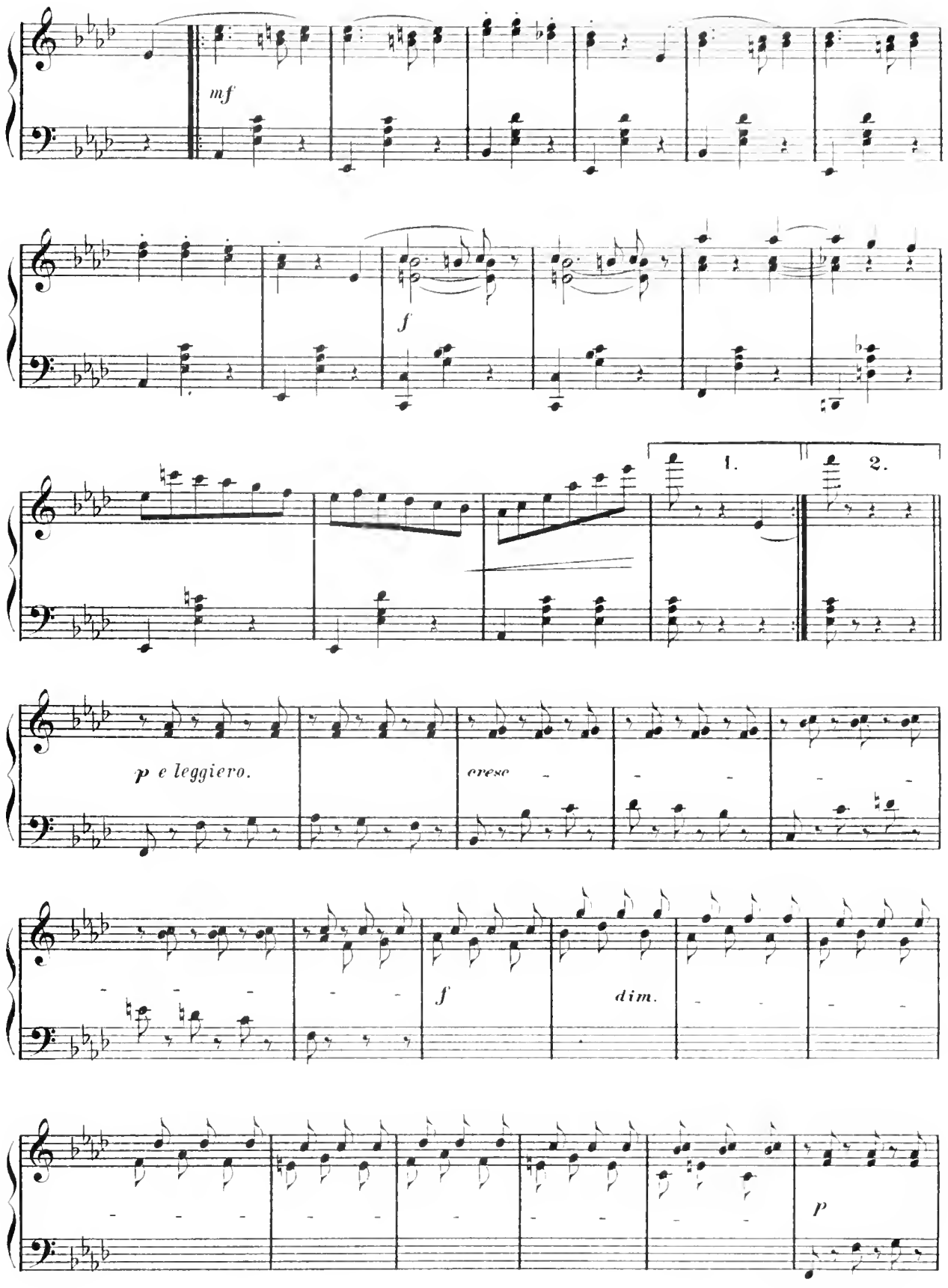
mf
f
1.
2.
p e leggiero.
cresc
f
dim.
p

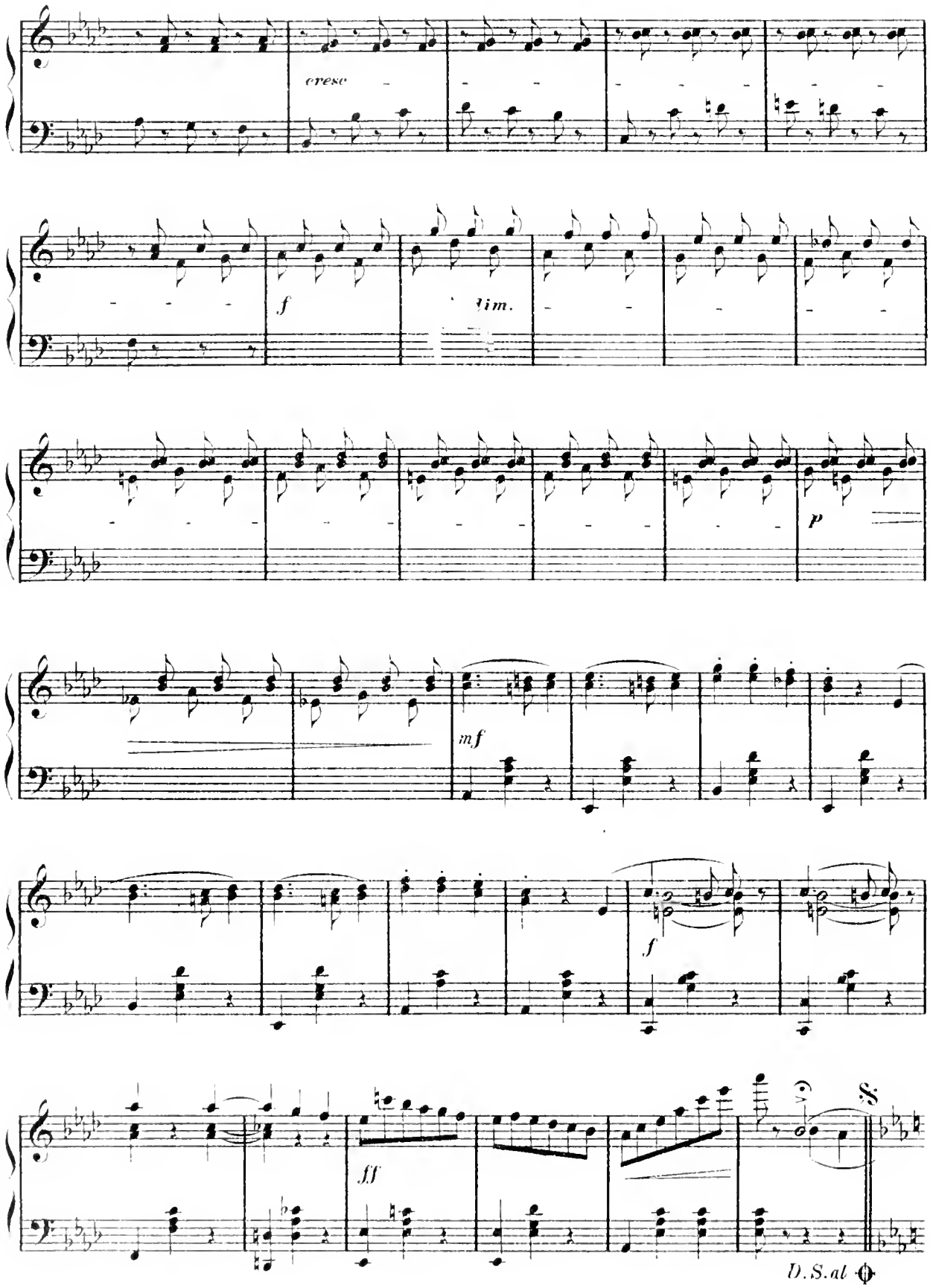
cresc
f
dim.
p
mf
f
ff
D.S.al

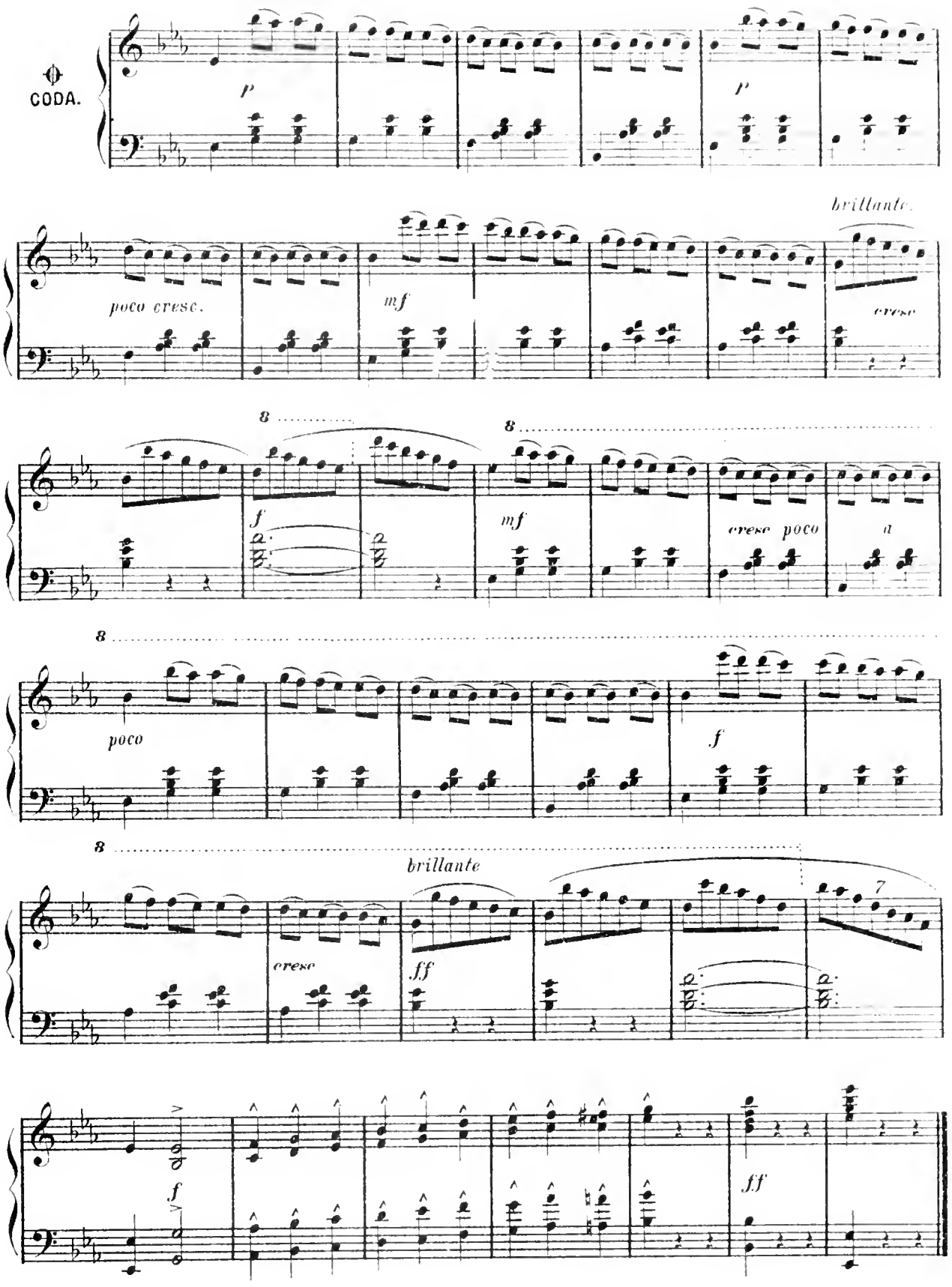
CODA.
p
p
brillante.
poco cresc.
mf
cresc.
8
f
8
mf
cresc poco
a
8
poco
f
8
brillante
cresc
ff
7
f
ff

MAZURKA.

N. Arteiboucheff.

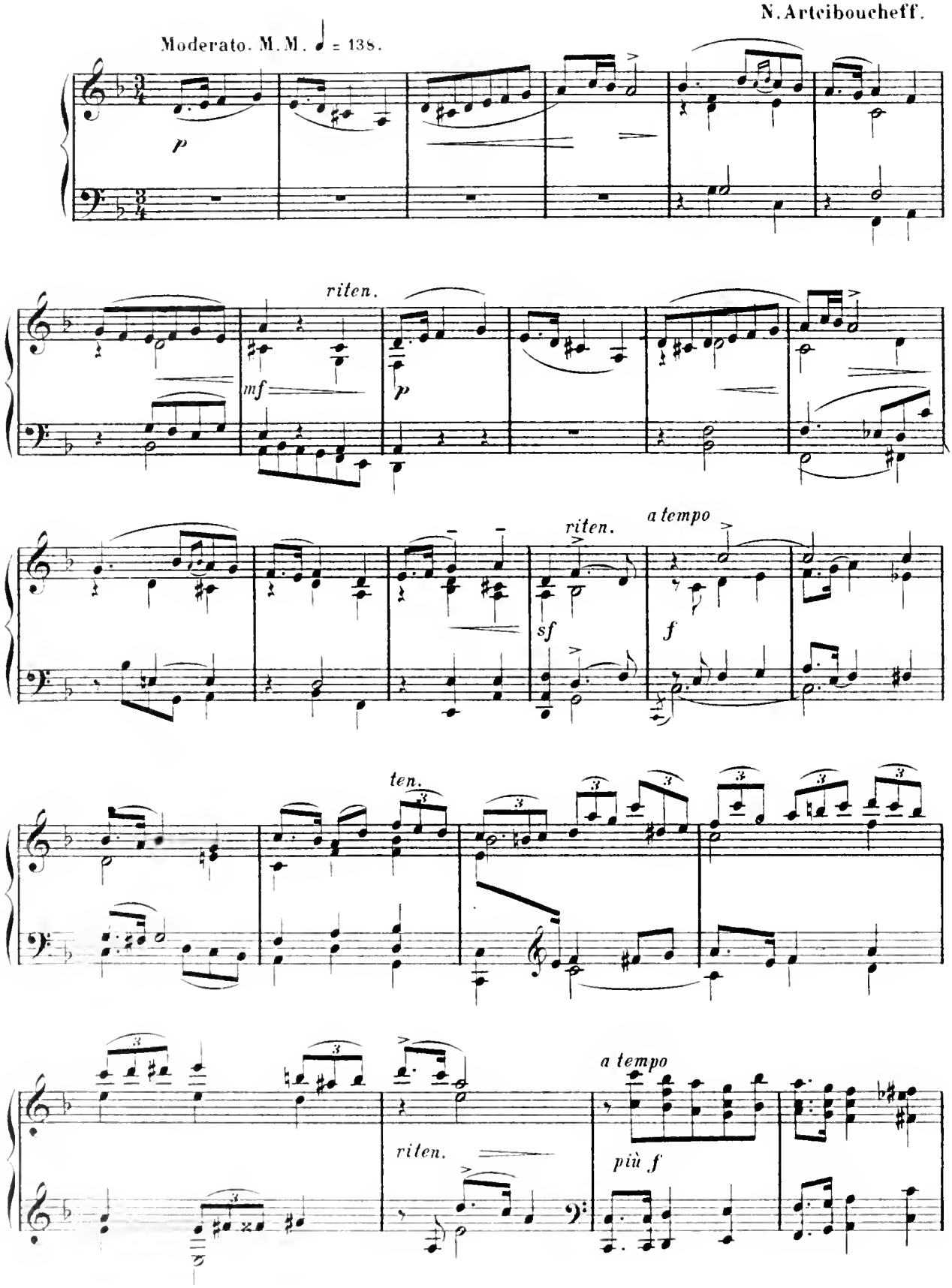

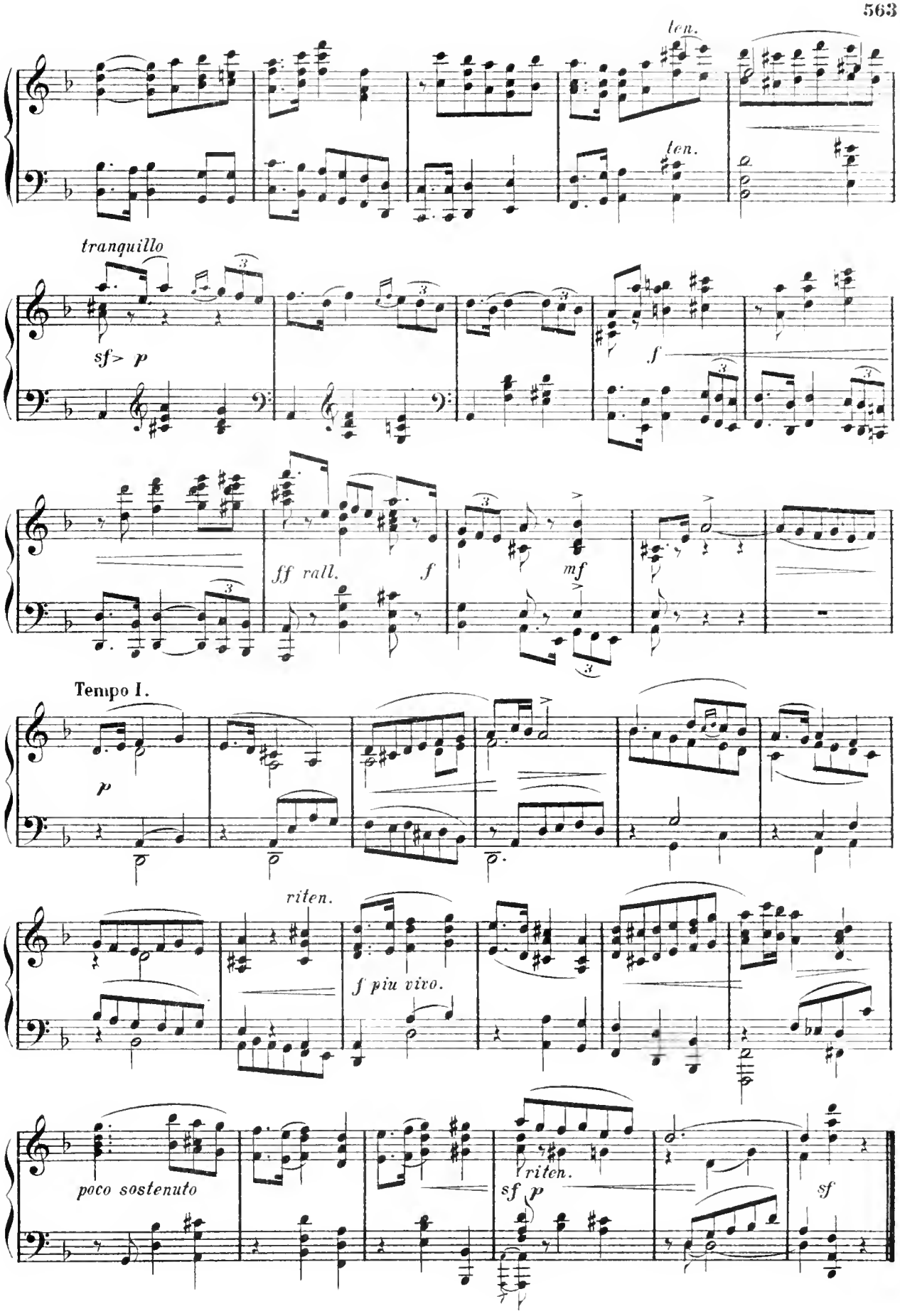
len.
len.
tranquillo
sf> p
f
ff rall.
f
mf
Tempo I.
p
riten.
f piu vivo.
poco sostenuto
riten.
sf p
sf

ALBUM-LEAF.

Th. Kirchner.

With expression, not too fast.

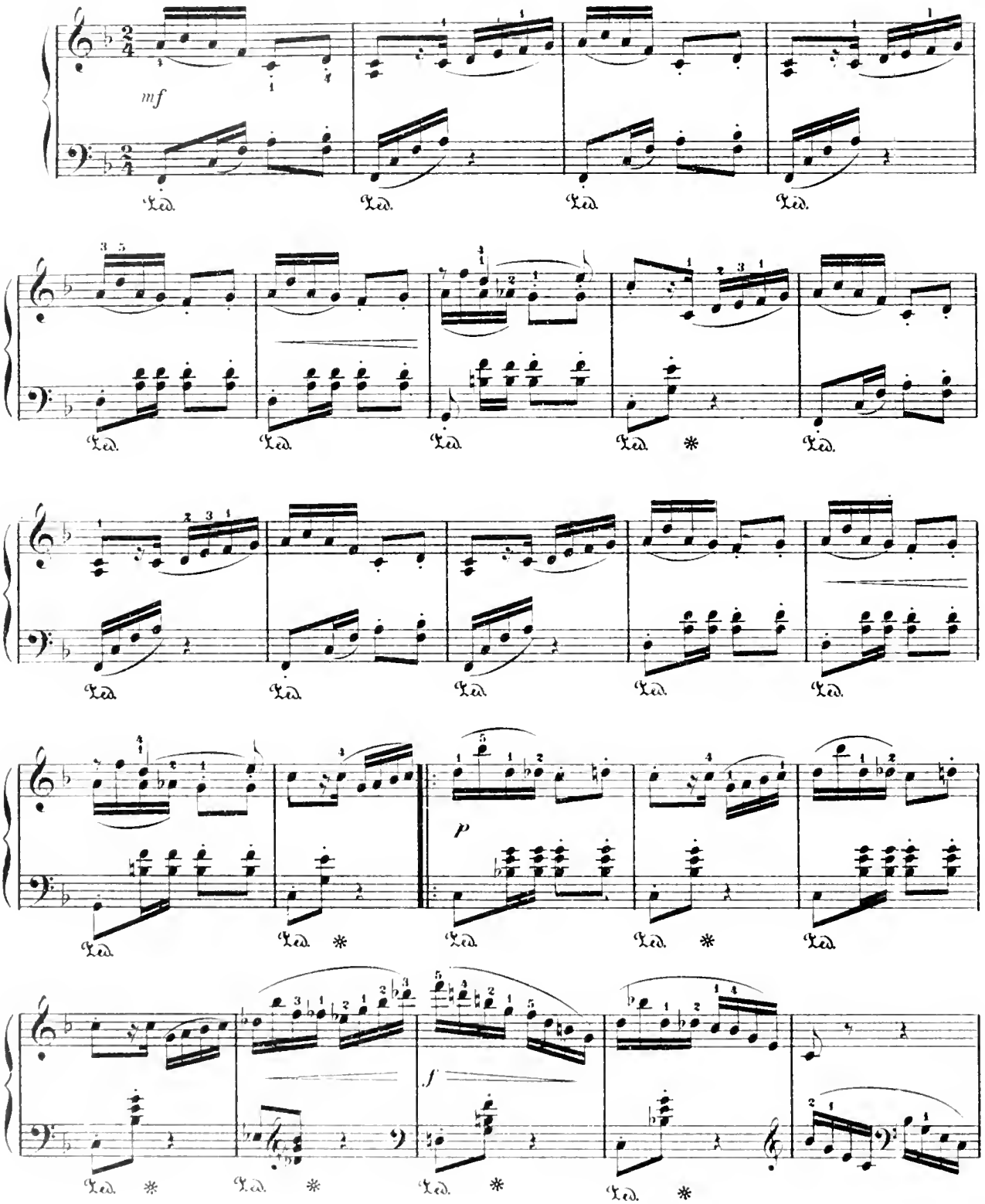

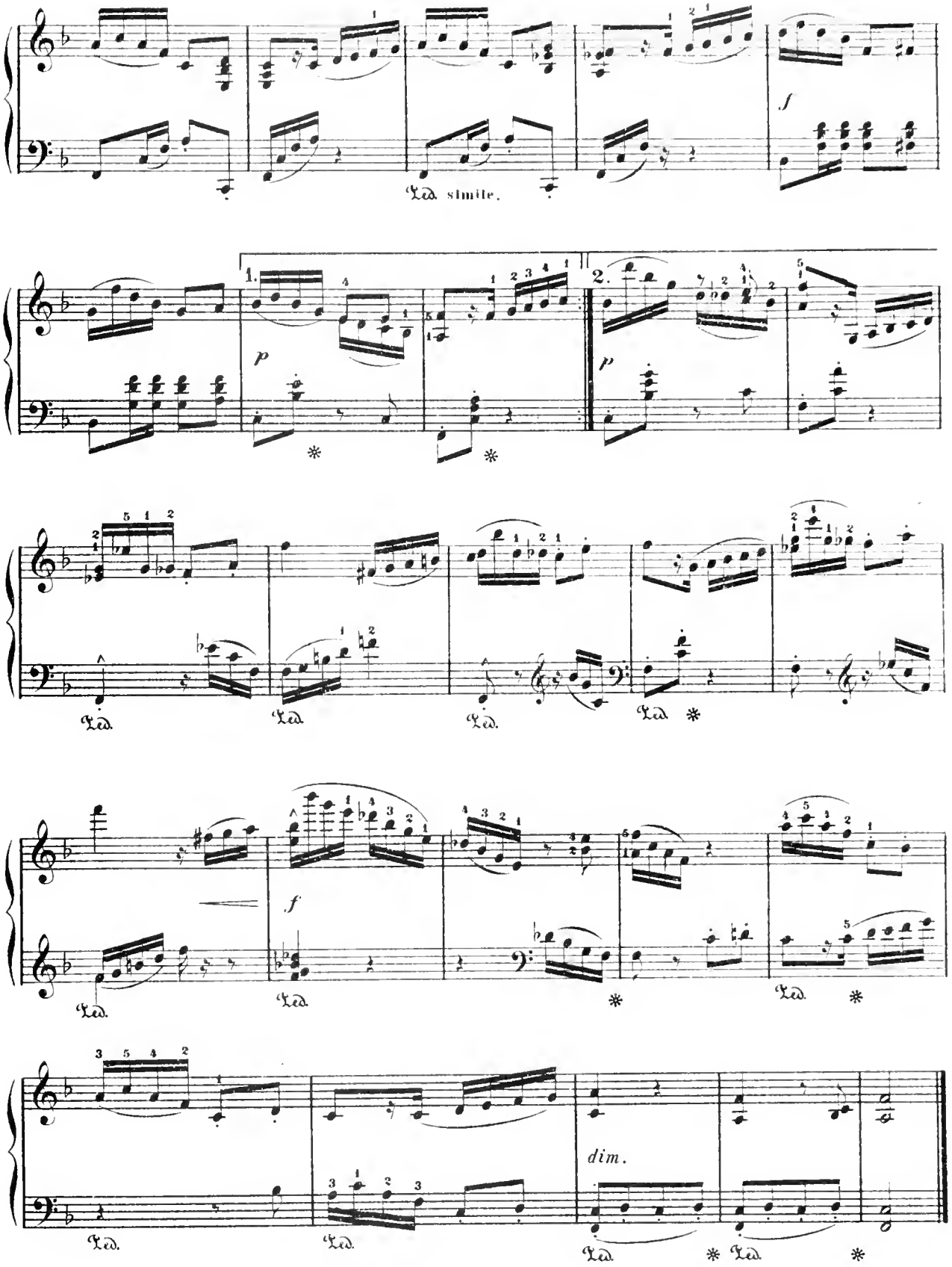
Ped. simile.
f
1.
2.
p
p
f
dim.

MINUET.

From "Don Juan."

Mozart.

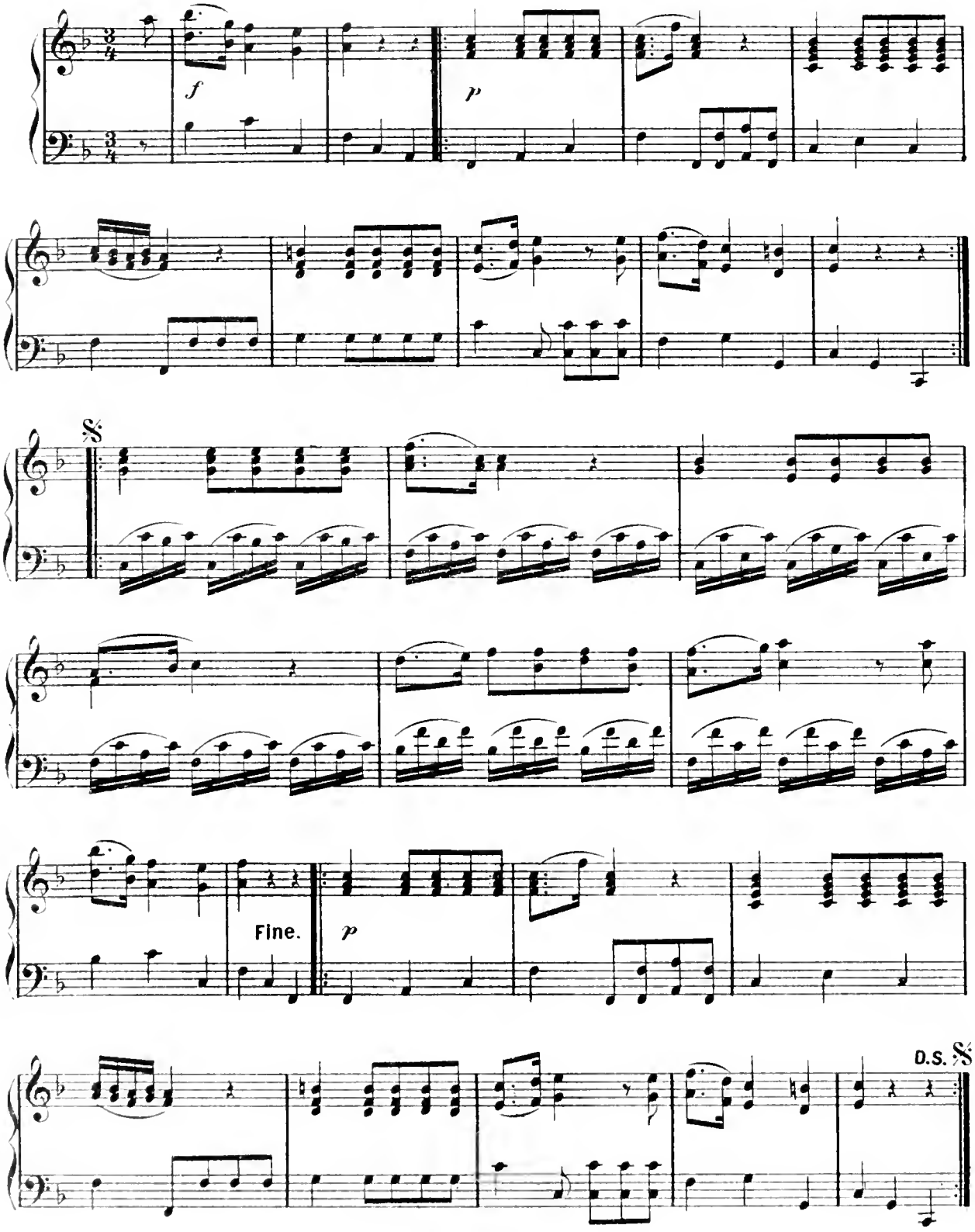

NOCTURNE.

Andante sostenuto.
Il canto ben legato.

S. Thalberg, Op. 21.

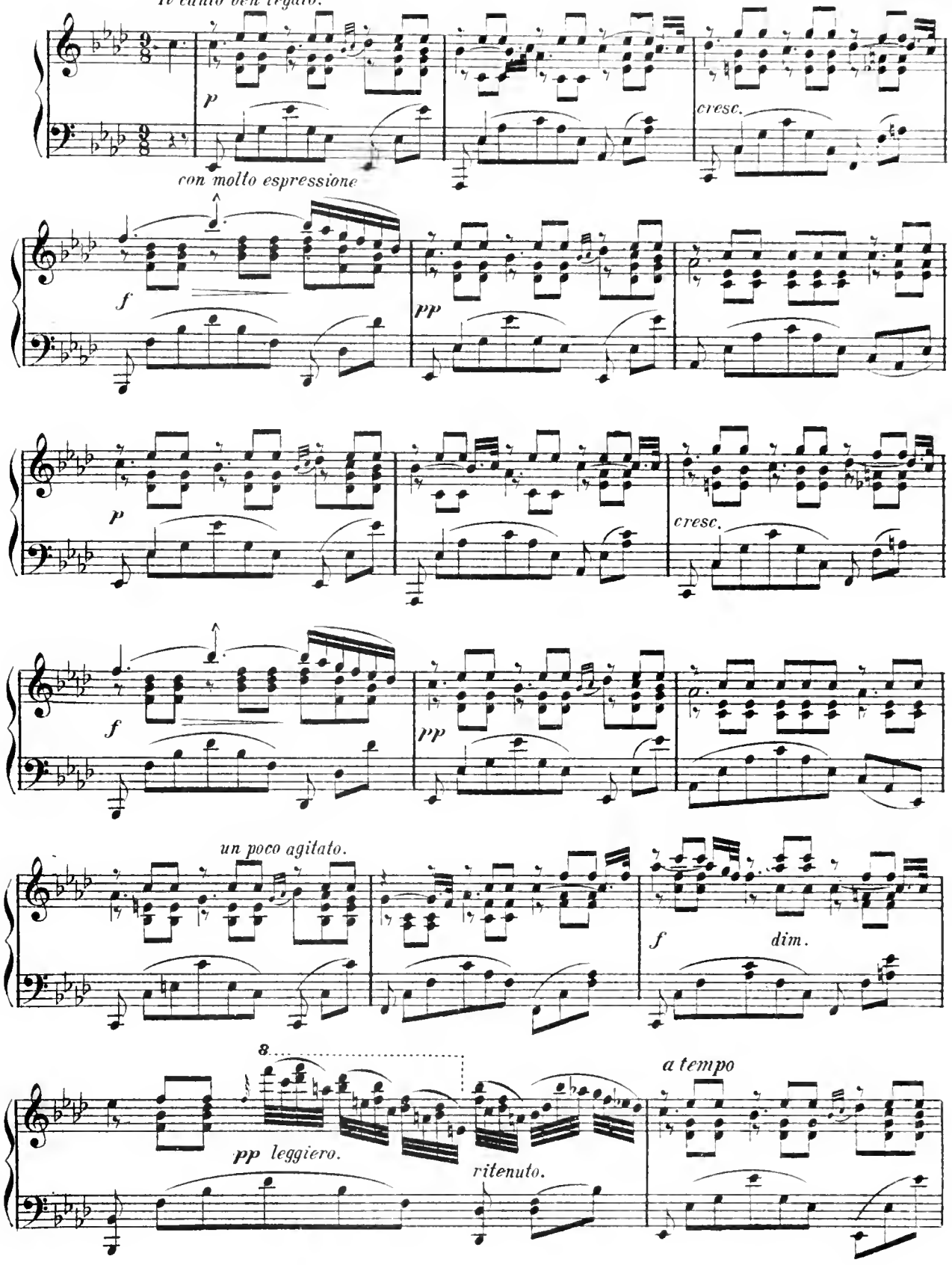

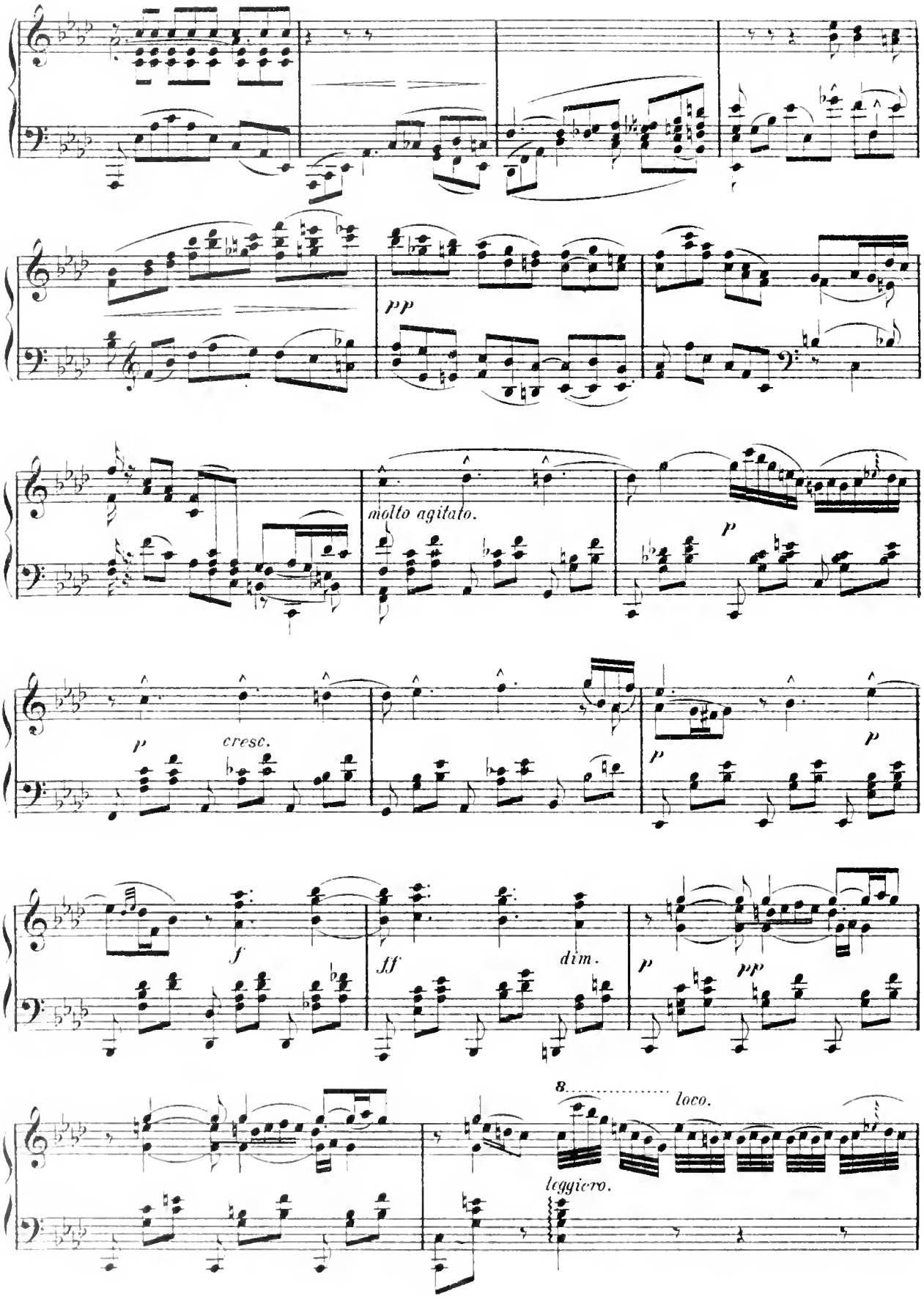
pp
molto agitato.
p
cresc.
p
p
f
ff
dim.
p
pp
8.....
loco.
leggiero.

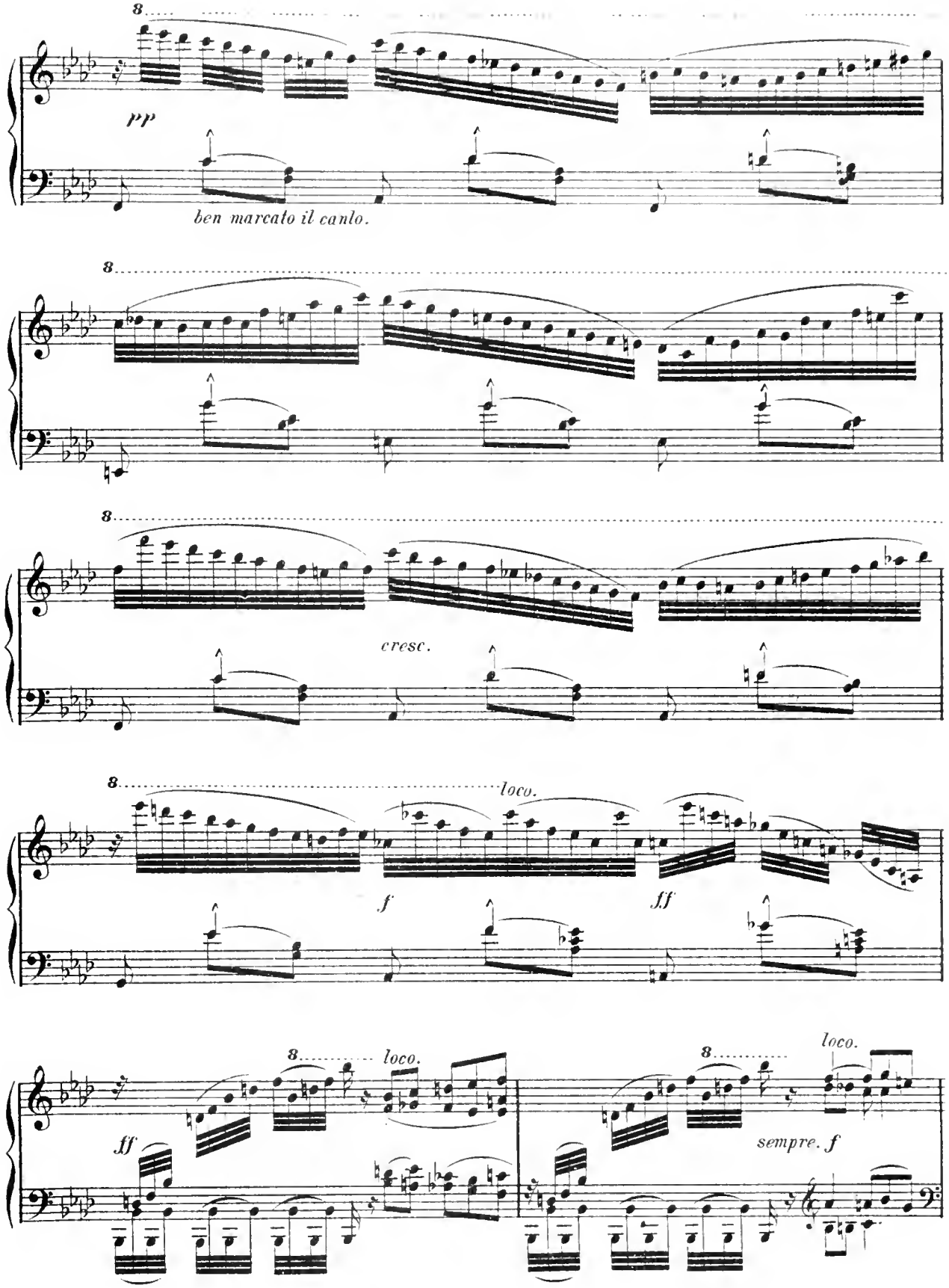
8
pp
ben marcato il canto.
8
8
cresc.
8
loco.
f
ff
8
loco.
ff
8
loco.
sempre. f

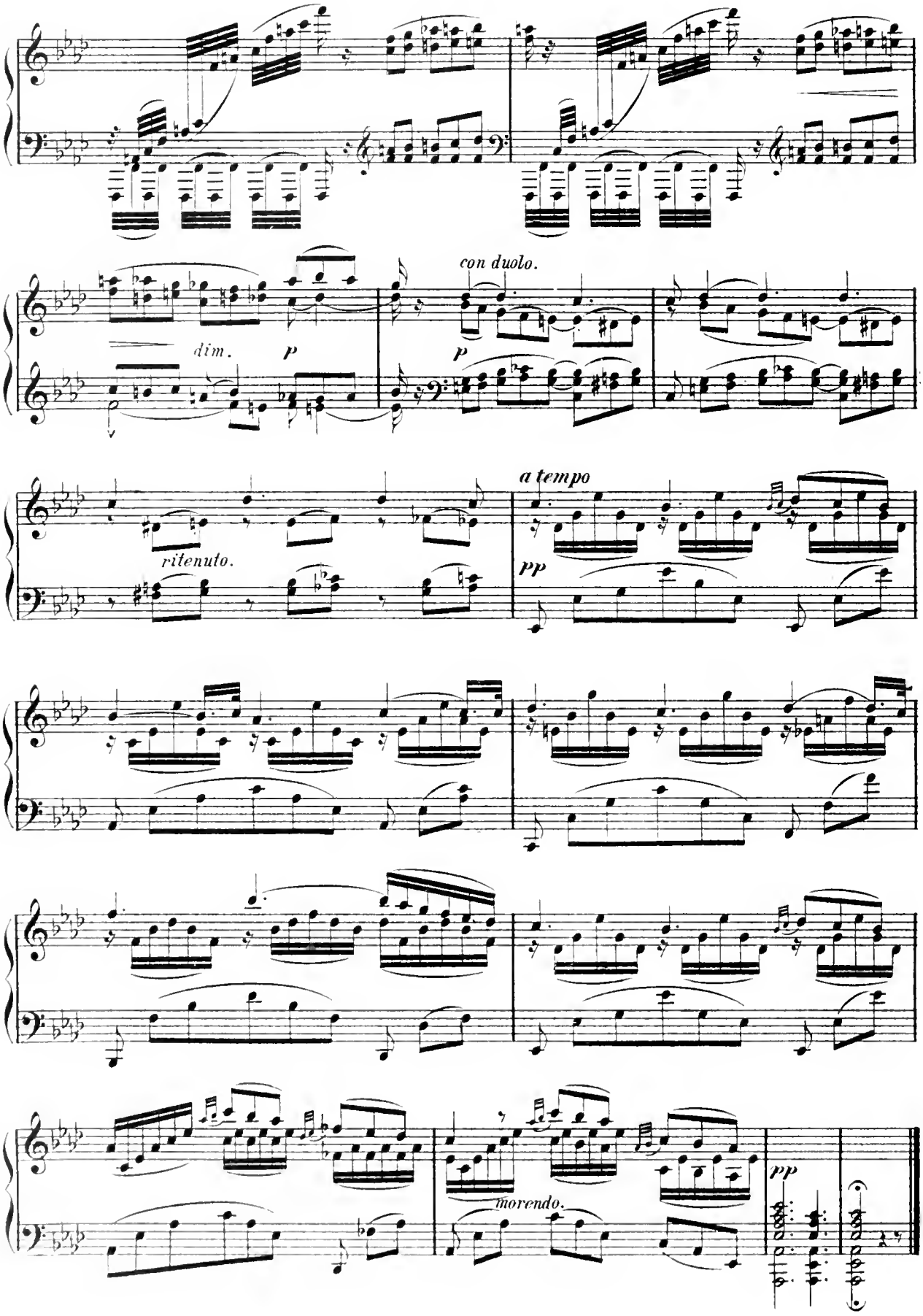
con duolo.
dim.
p
p
ritenuto.
a tempo
pp
pp
morendo.

ELSA'S WEDDING PROCESSION

From LOHENGRIN.

Transcribed by F. Liszt.

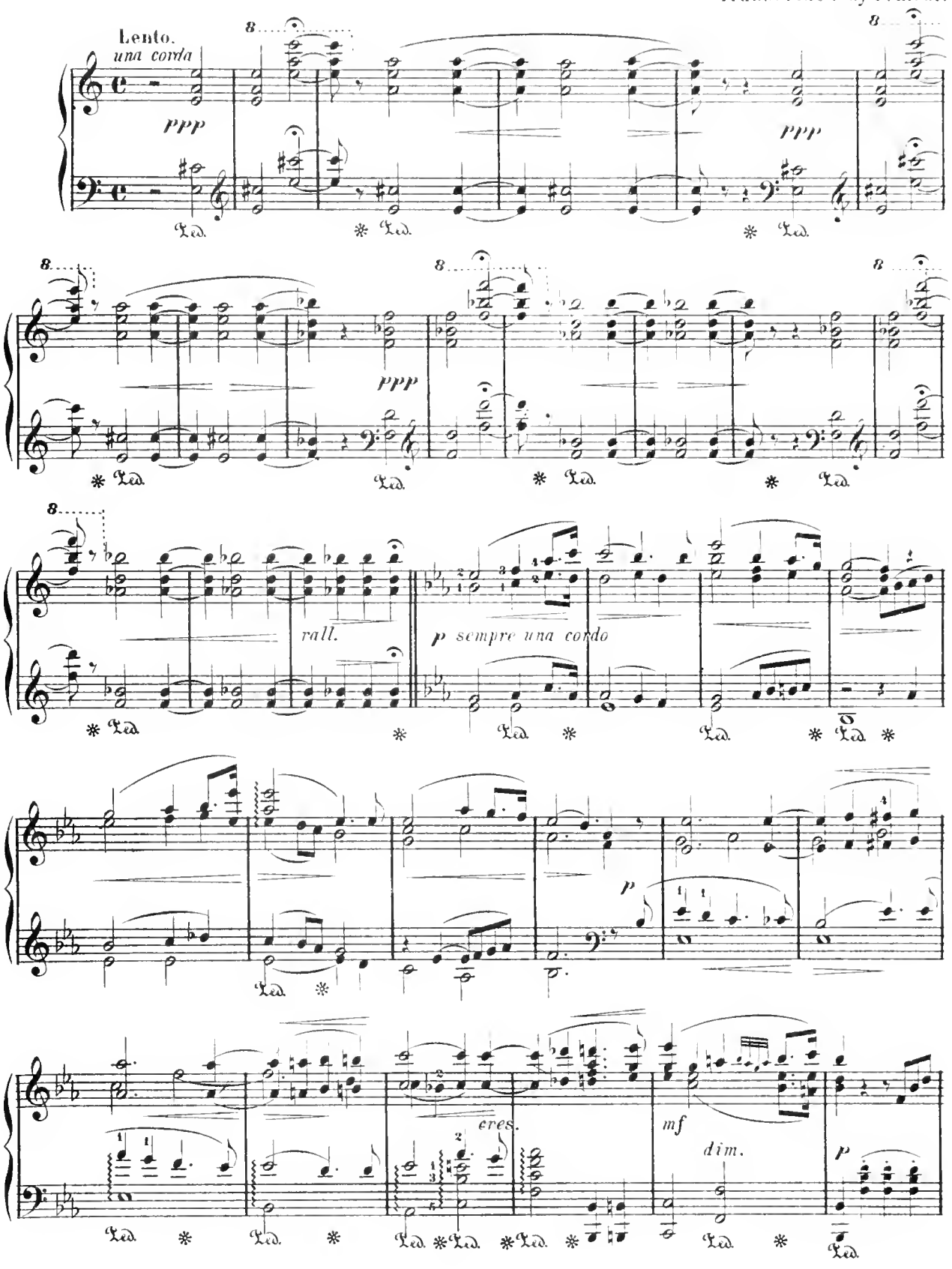

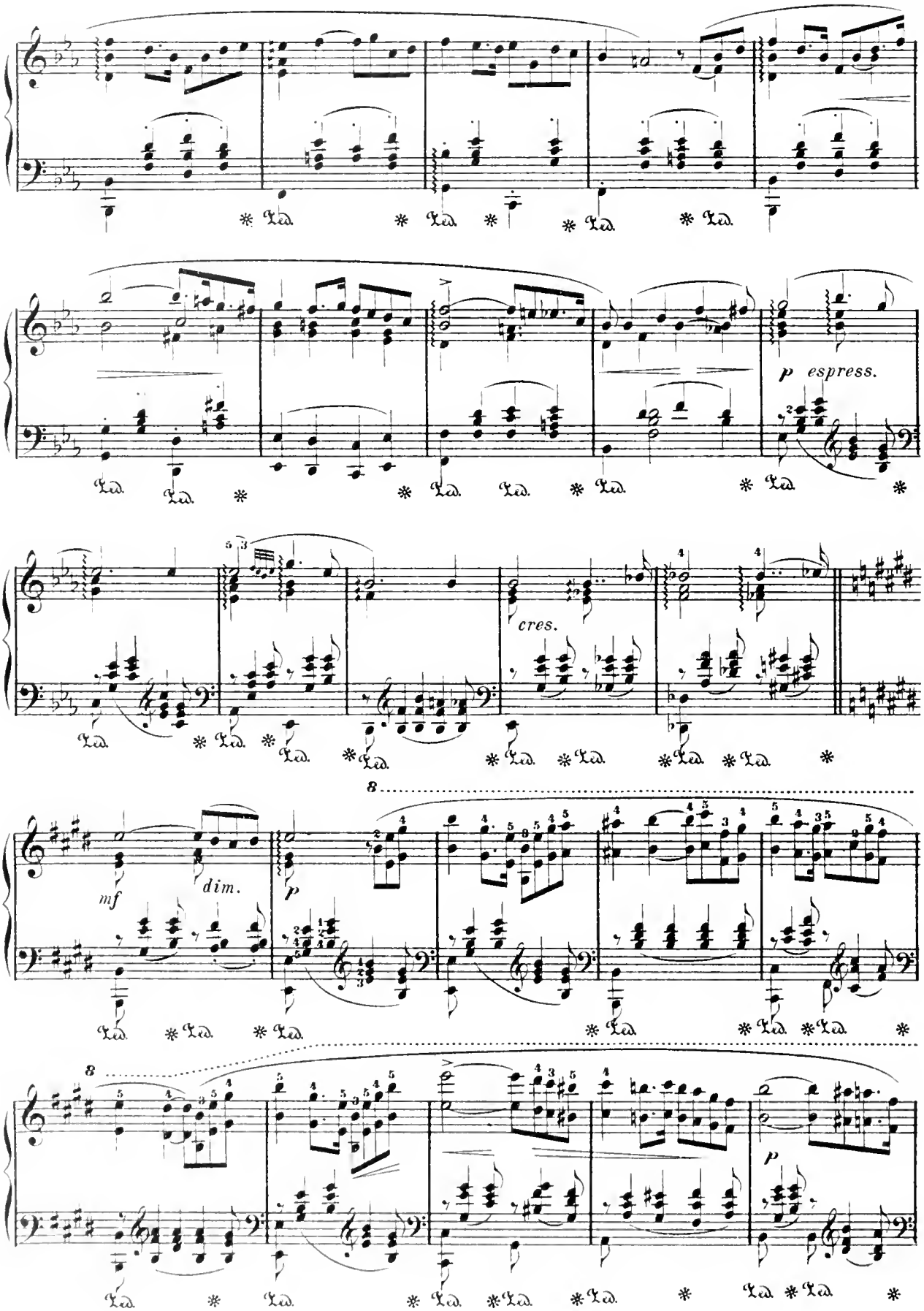
p espress.
cres.
mf
dim.
p
8
8
p

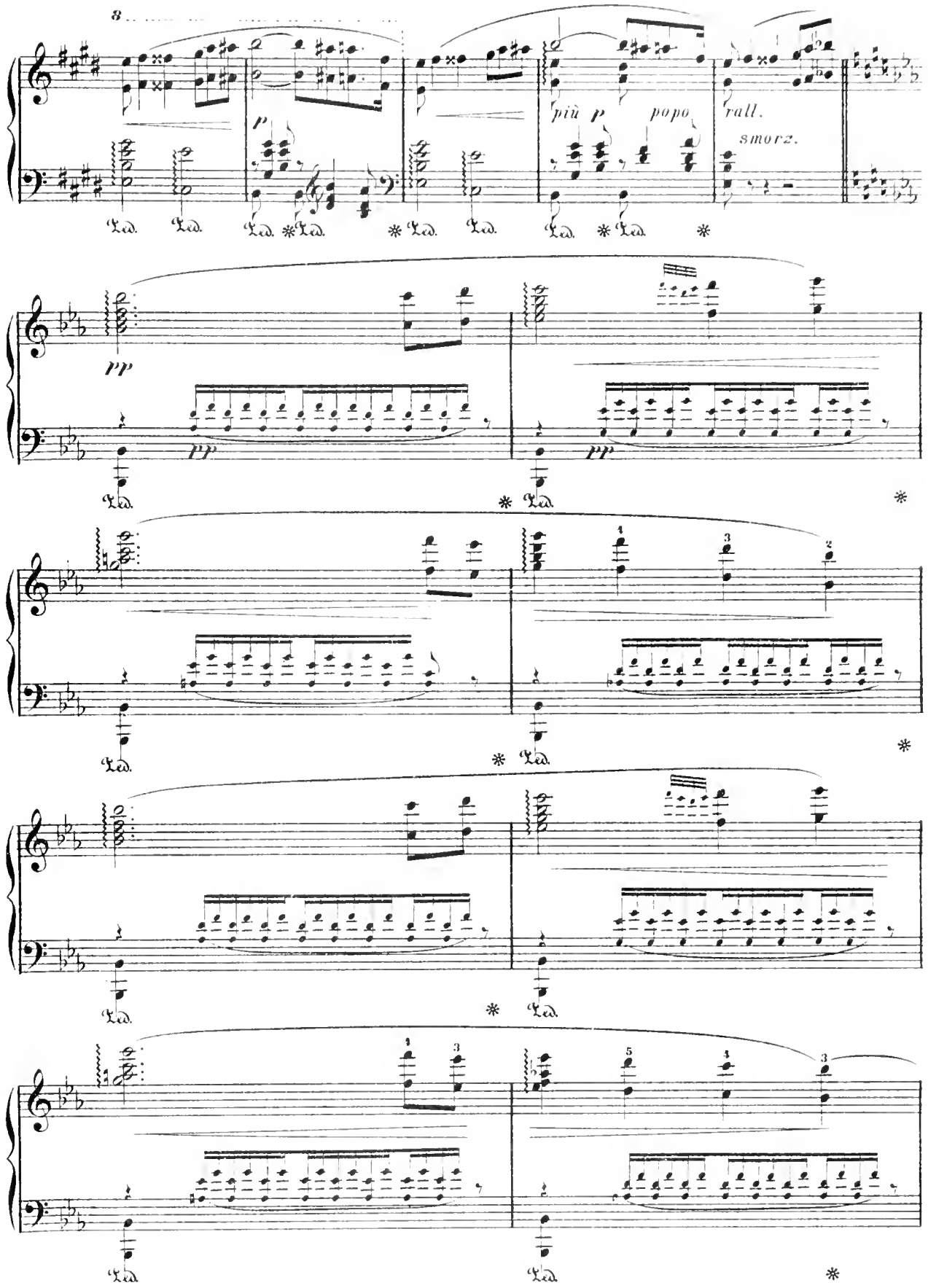
8
più p
popo
rall.
smorz.
pp
pp
pp

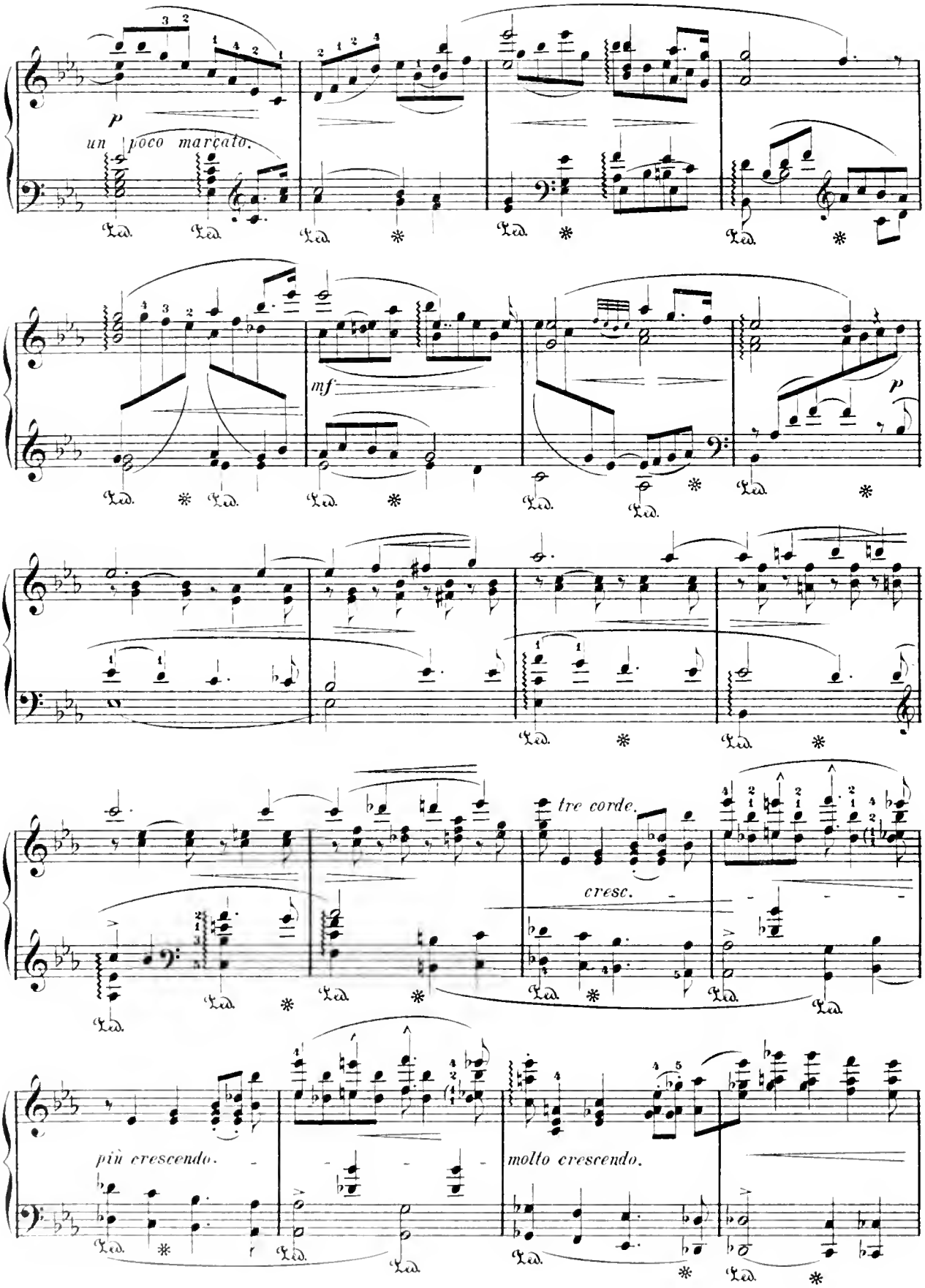
P
un poco marcato.
mf
P
tre corde.
cresc.
più crescendo.
molto crescendo.

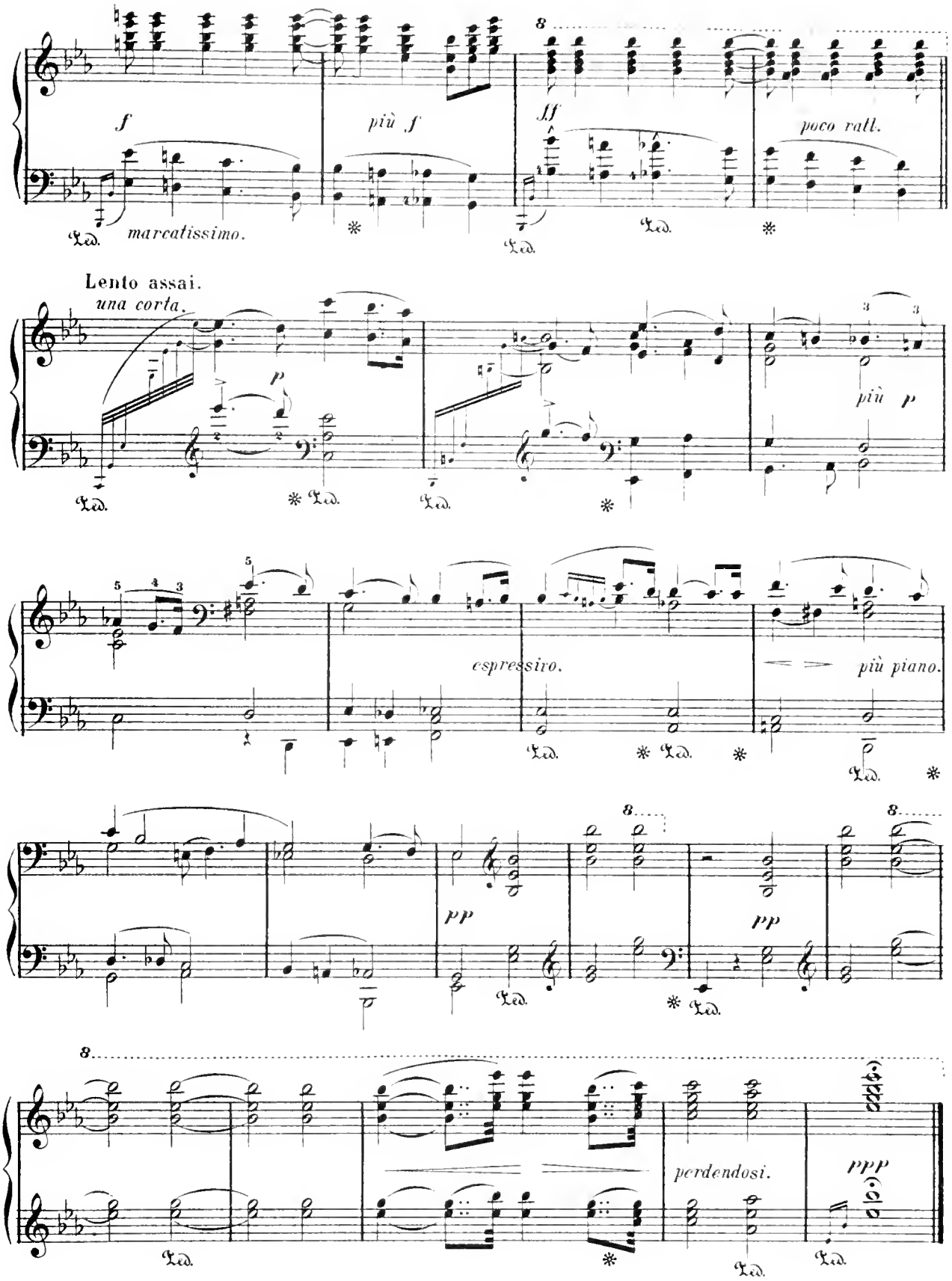
f
più f
ff
poco ratt.
marcatissimo.
Lento assai.
una corta.
p
più p
espressivo.
più piano.
pp
pp
perdendosi.
ppp

RONDO.

W. A. Mozart.

Andante.

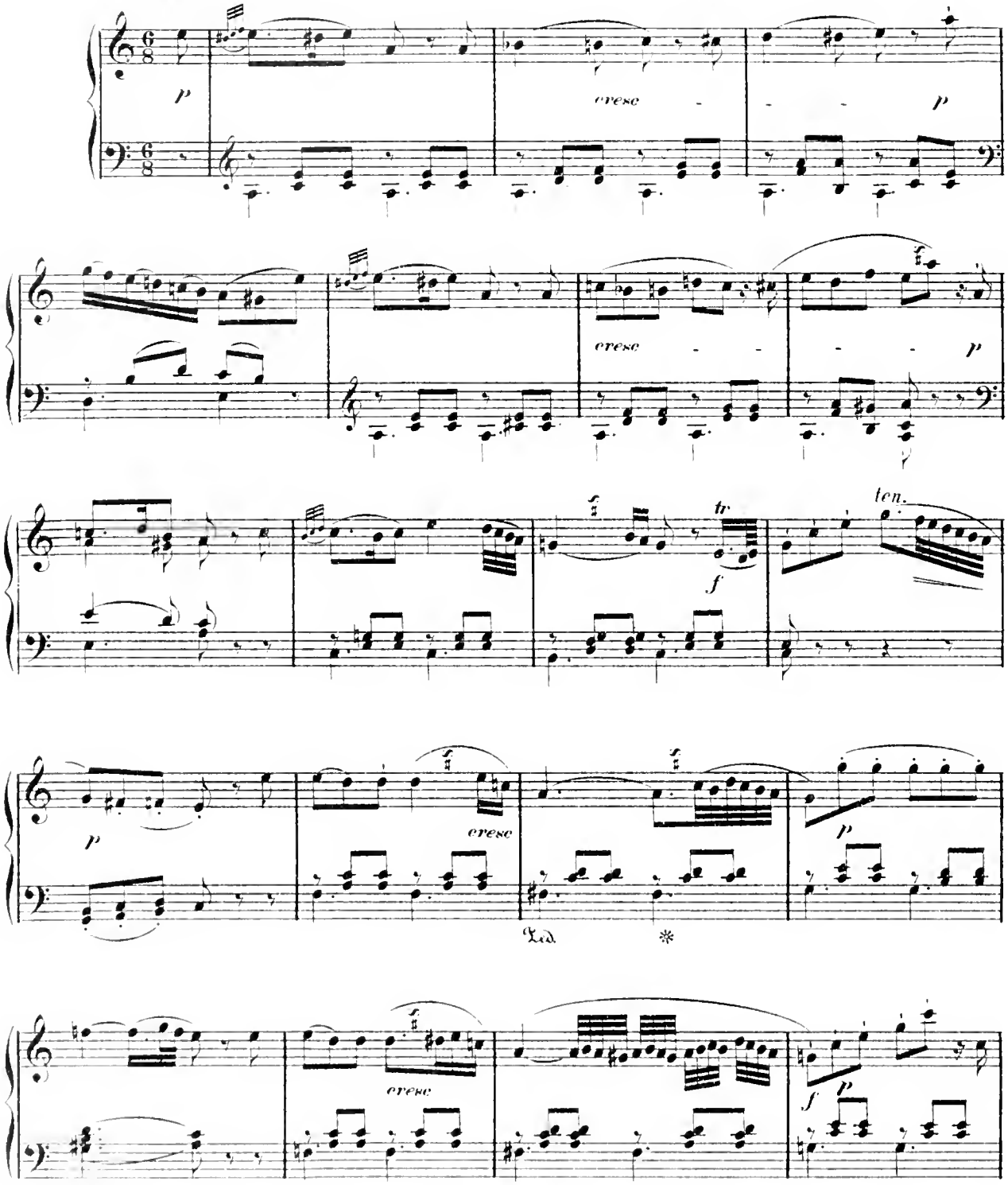

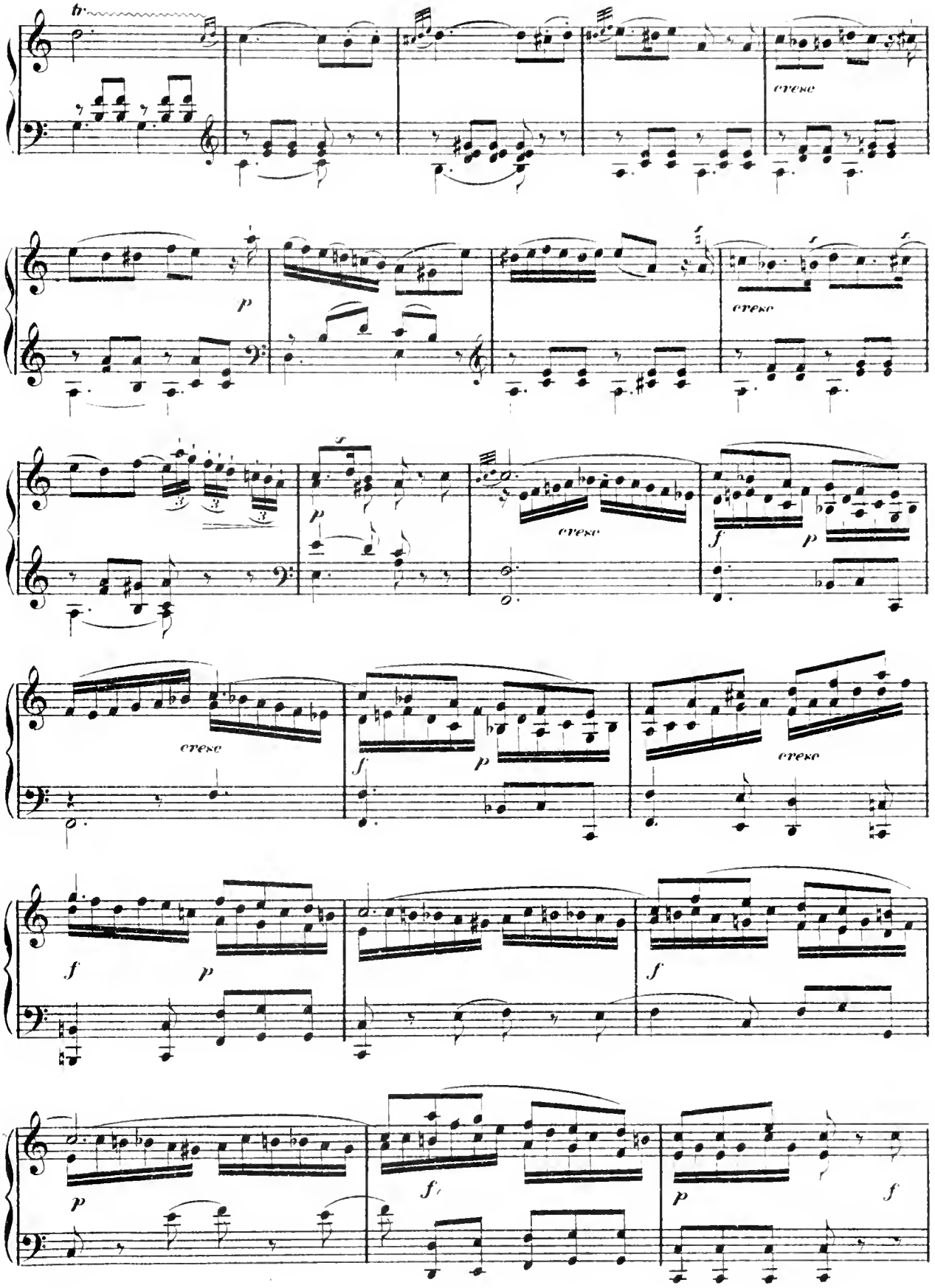
tr
cresc
p
cresc
f
p
cresc
f
p
cresc
f
p
cresc
f
p
f
p
f
p
f
p
f

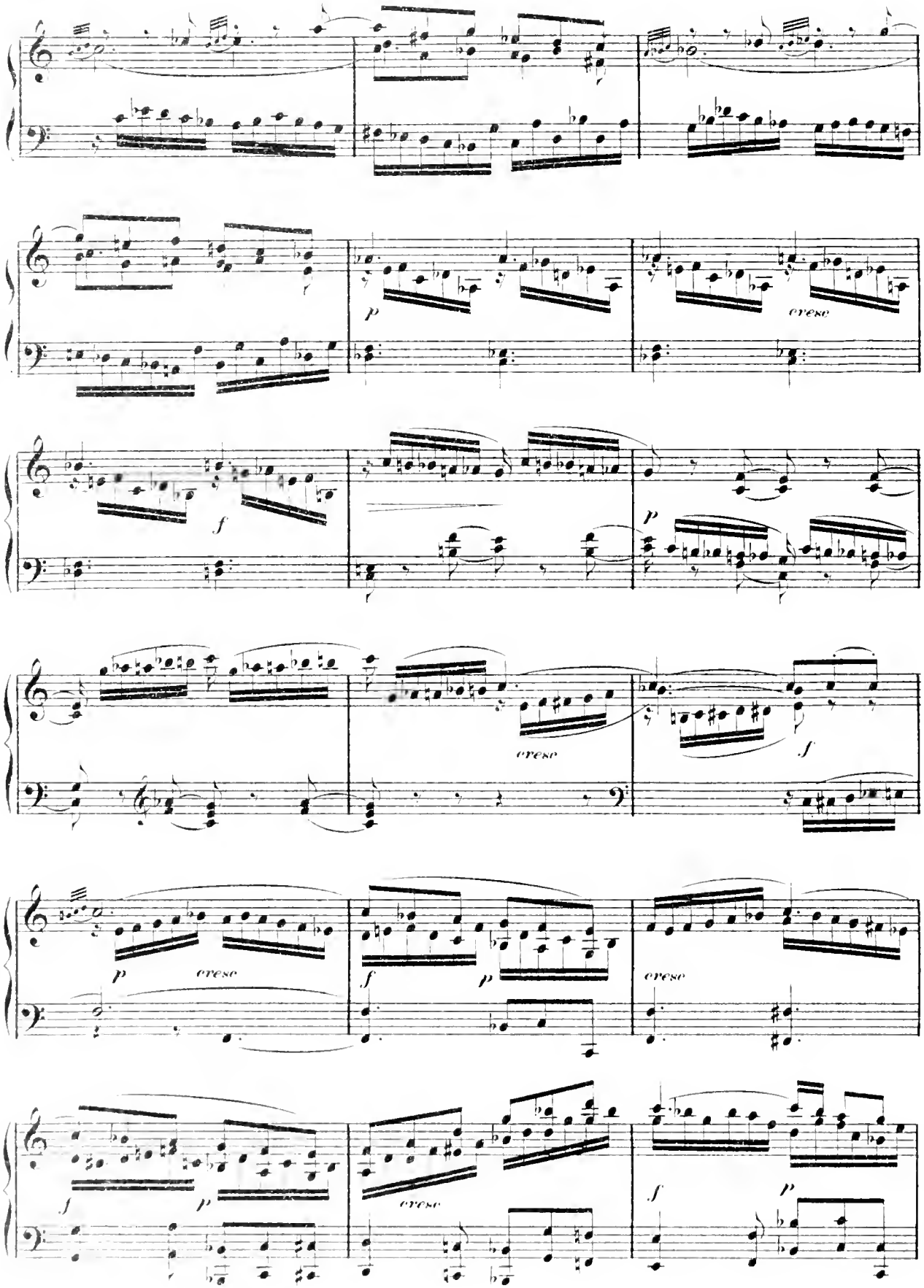
p
cresc
f
p
cresc
f
cresc
p
cresc
f
p
cresc
f
p
cresc
f
p

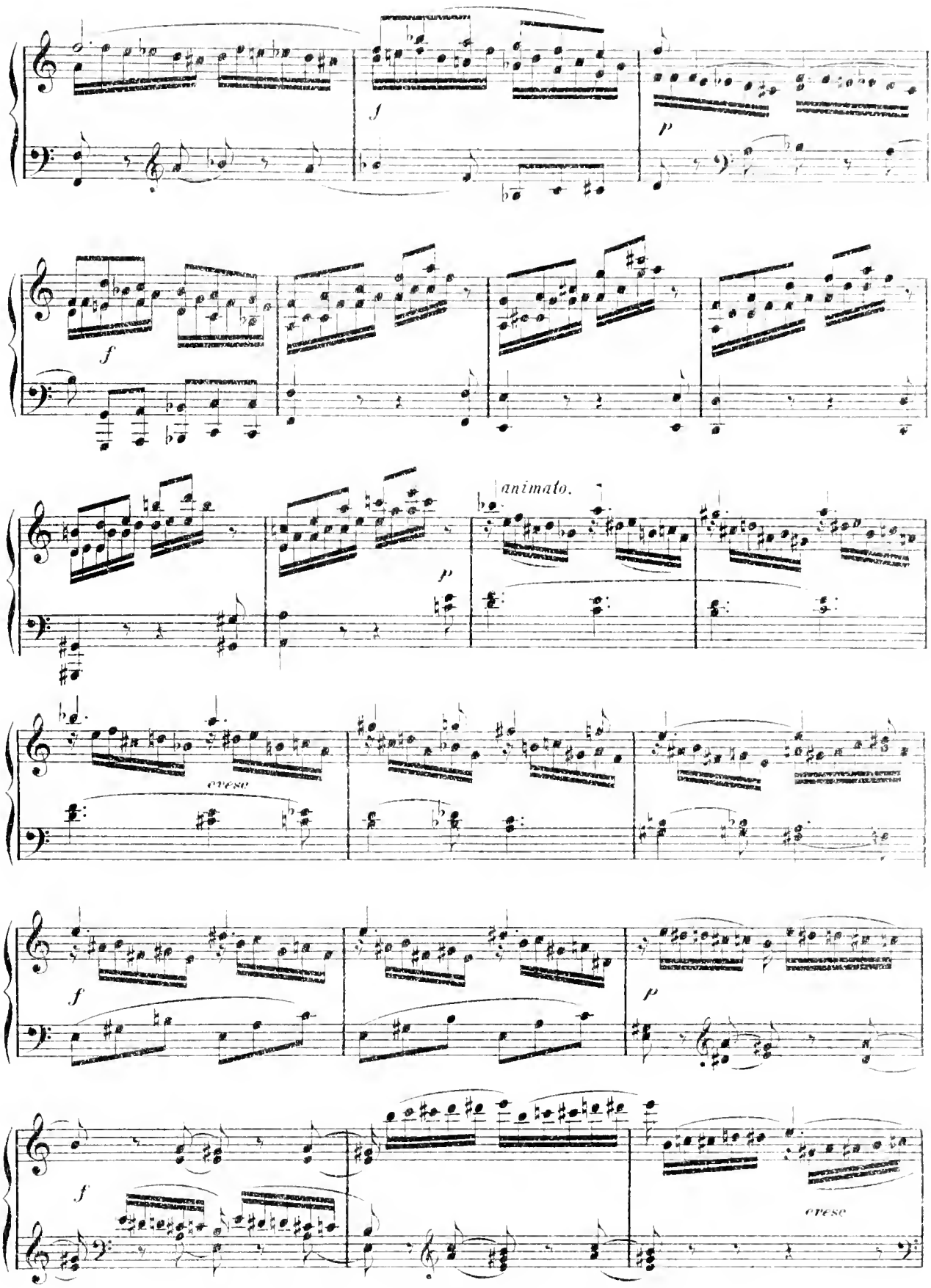
f
p
f
animato.
p
cresc
f
p
f
cresc

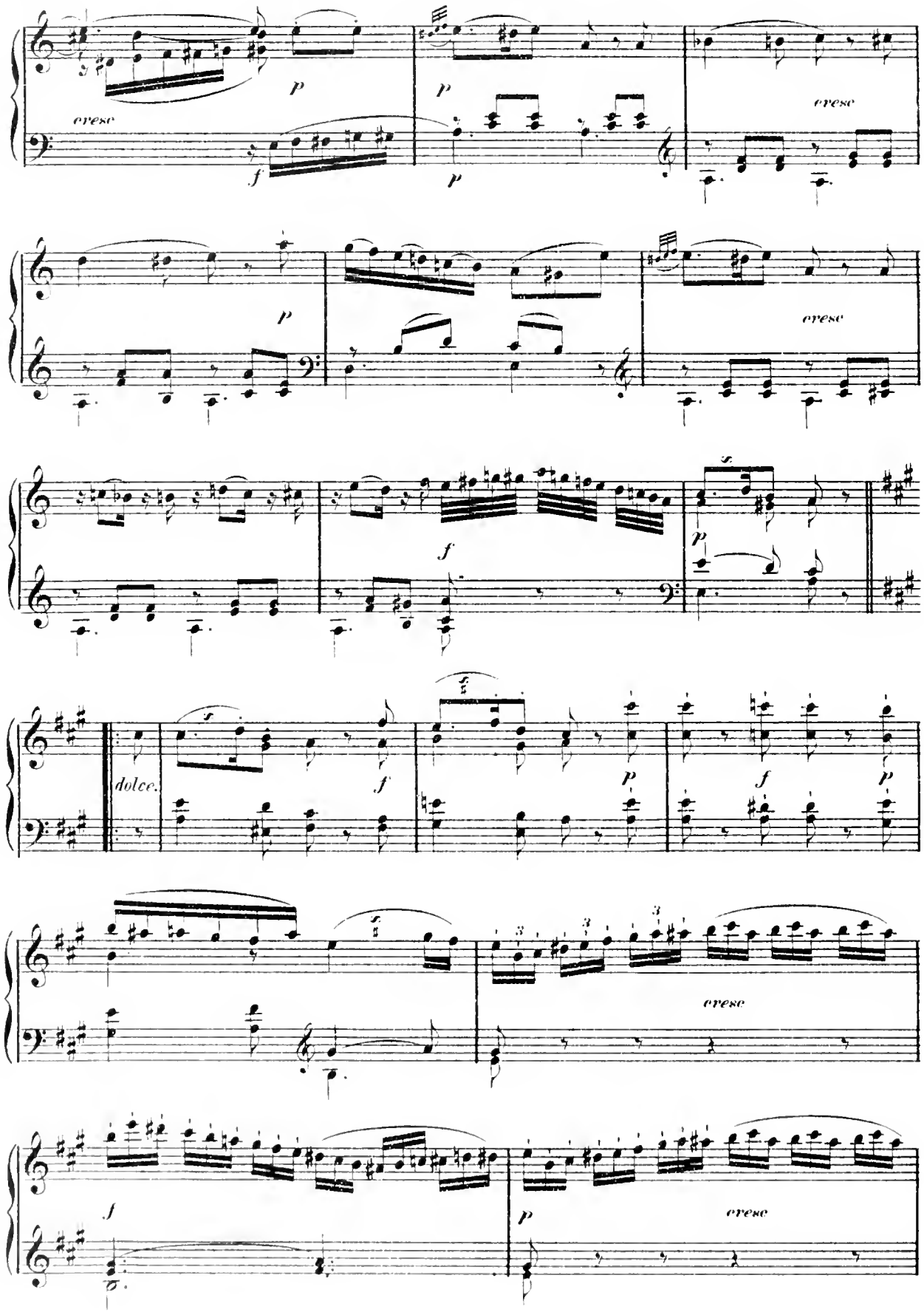
cresc
p
f
p
p
cresc
p
cresc
f
p
dolce.
f
p
f
p
cresc
f
p
cresc

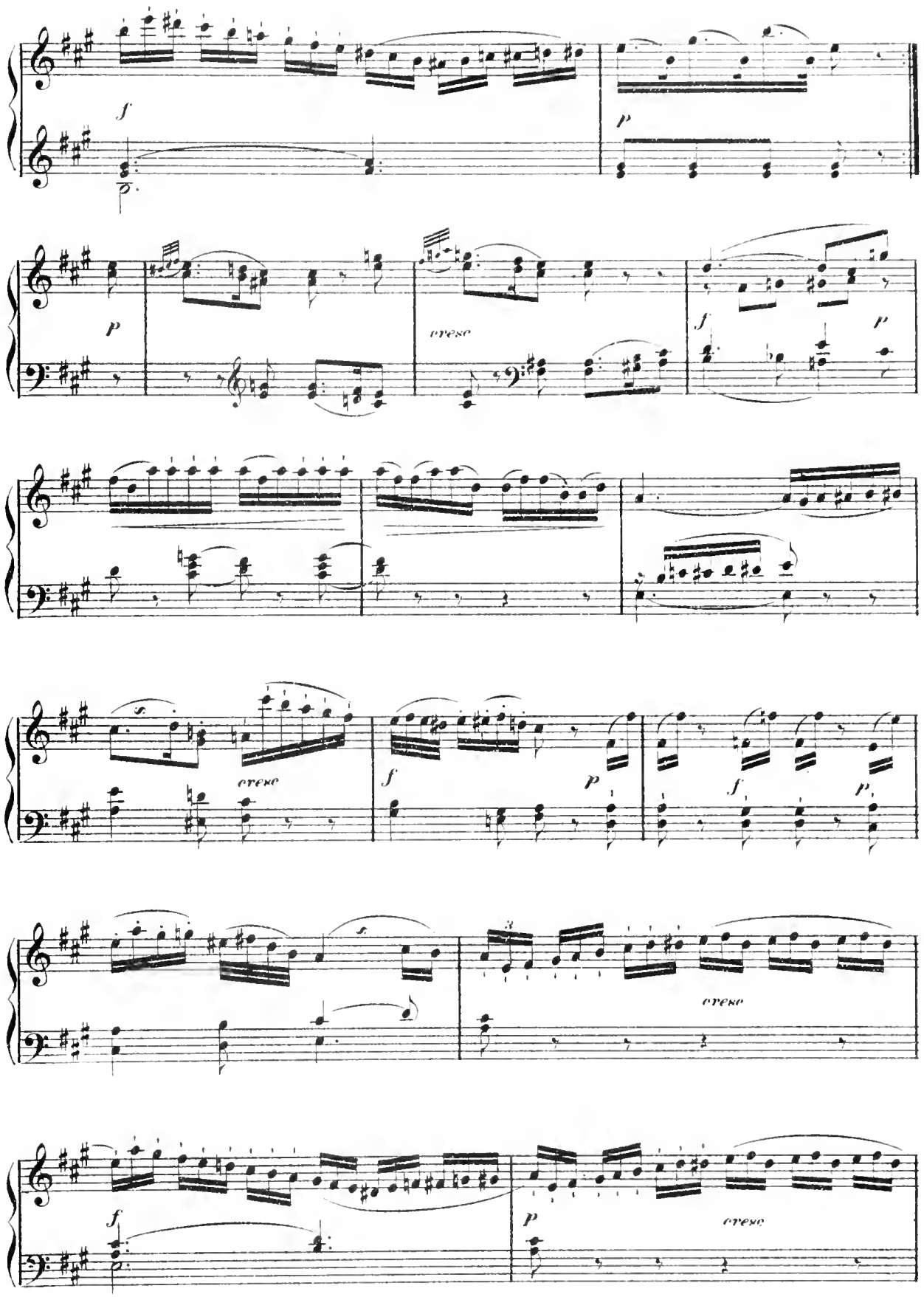
f
p
p
cresc
f
p
f
p
cresc
f
p
f
p
cresc
f
p
cresc

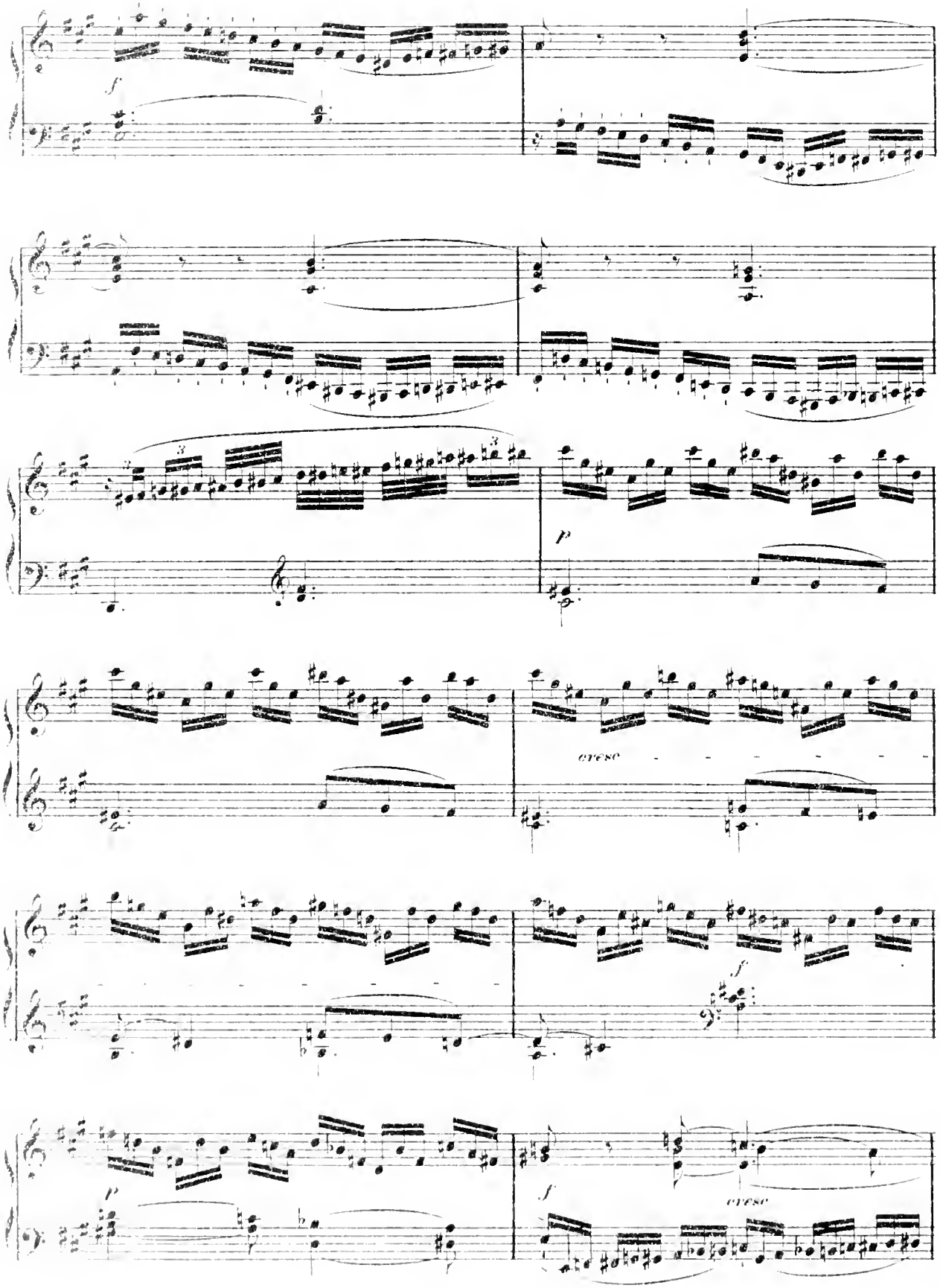
f
p
cresc
f
p
f
cresc

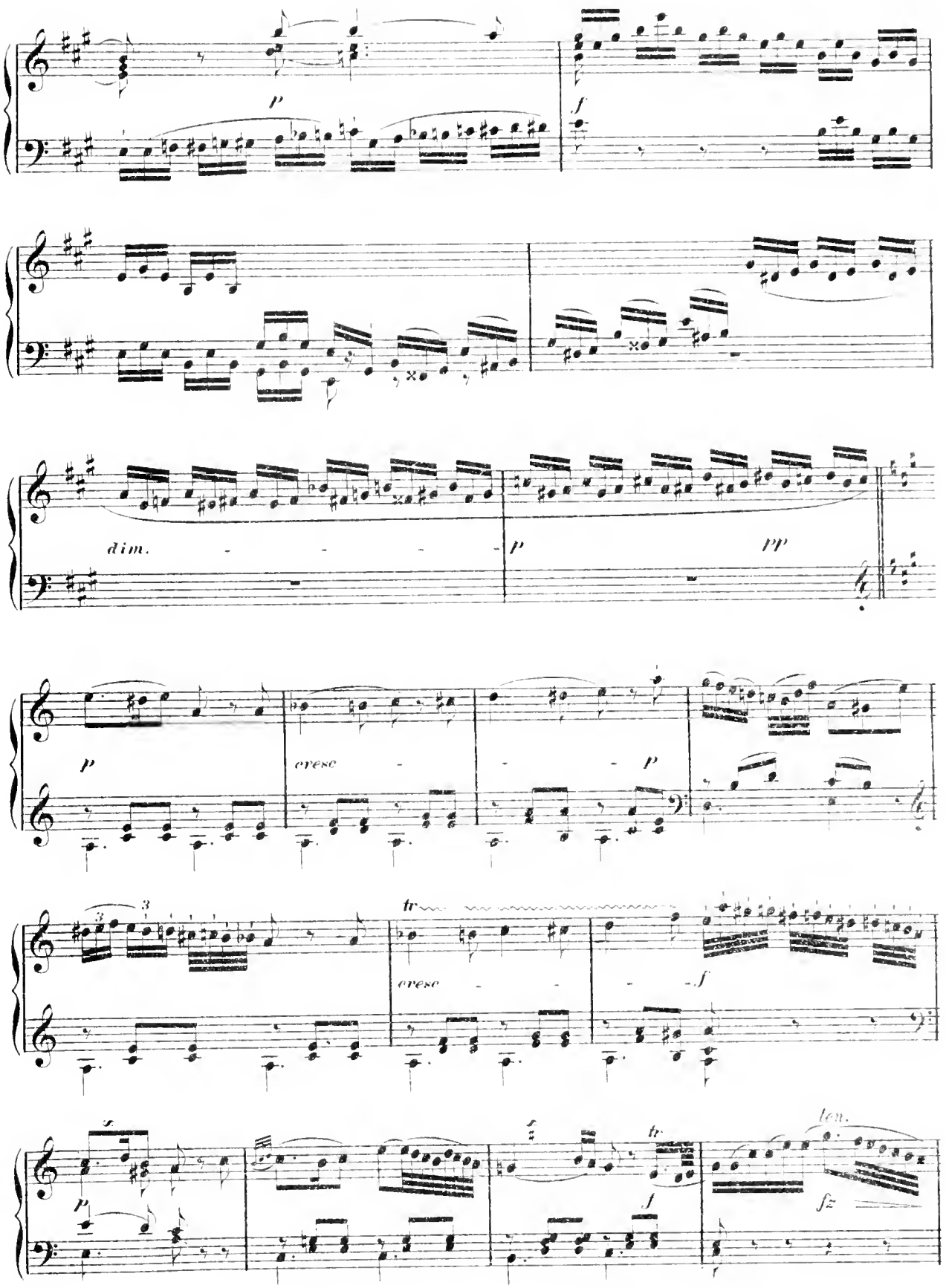
p
f
dim.
p
pp
p
cresc
p
tr
cresc
f
p
tr
f
ten.
fz

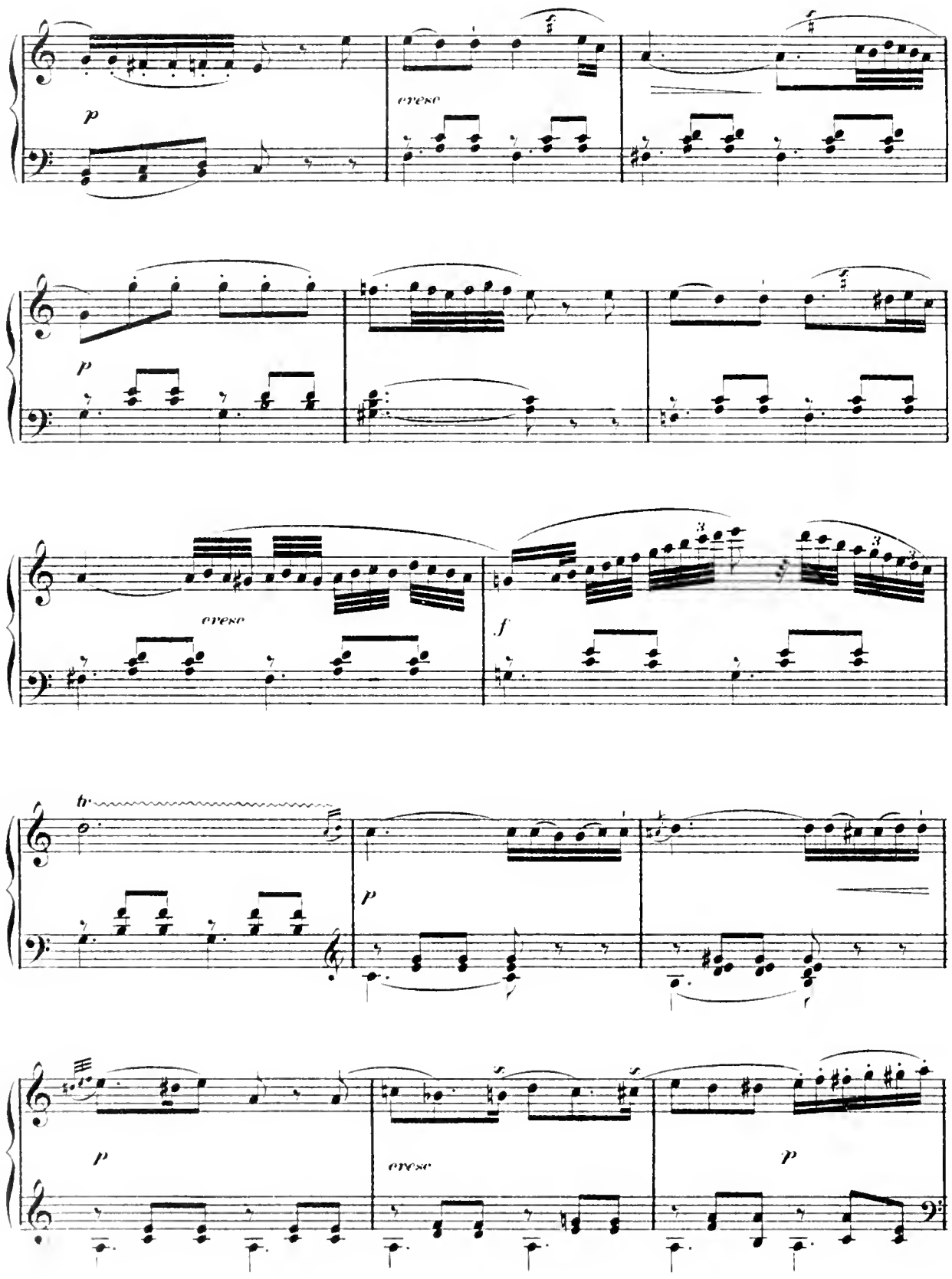
p
cresc
f
p
cresc
f
cresc
f
tr
p
p
cresc
p

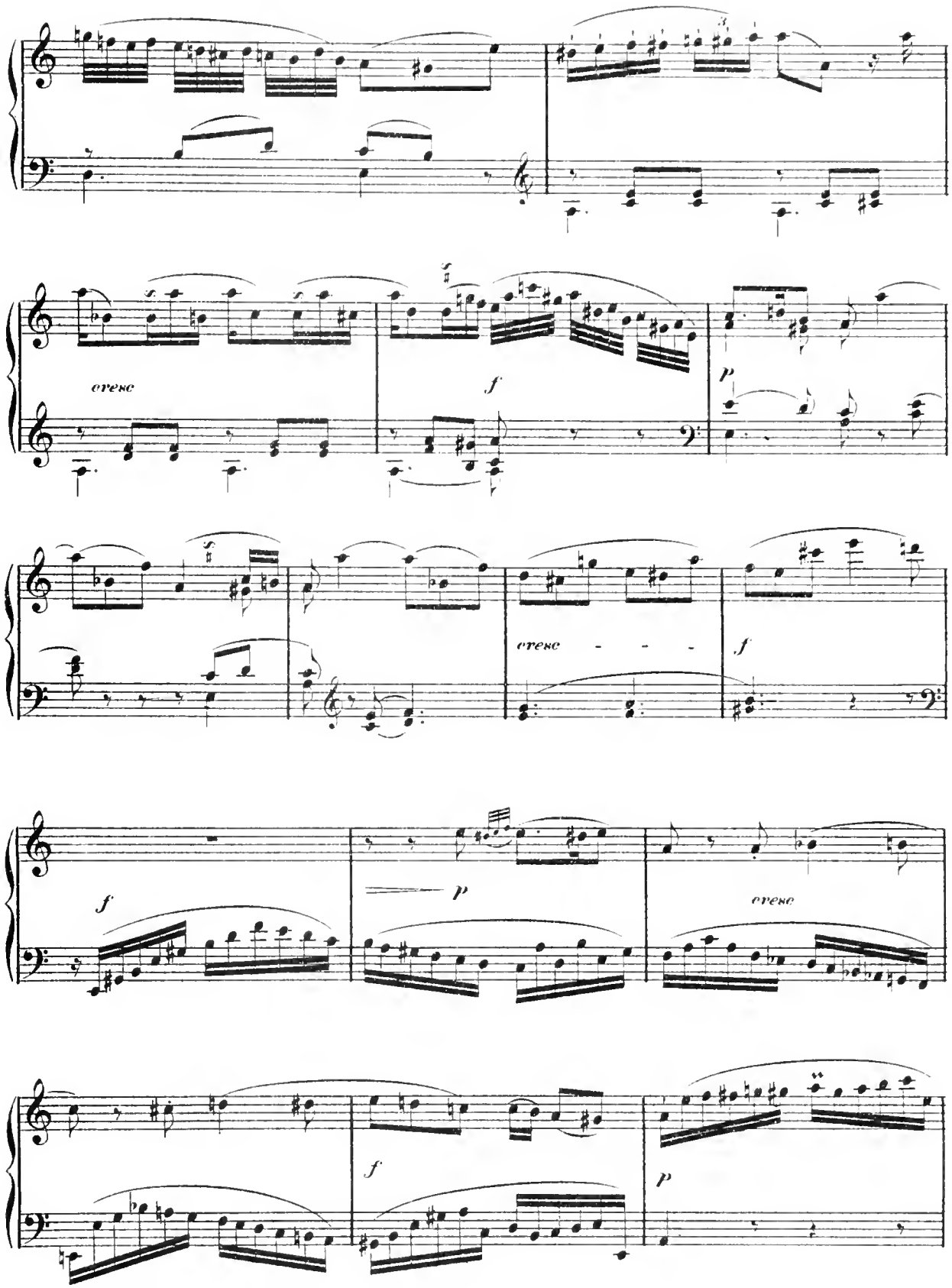
cresc
f
p
cresc
f
f
p
cresc
f
p

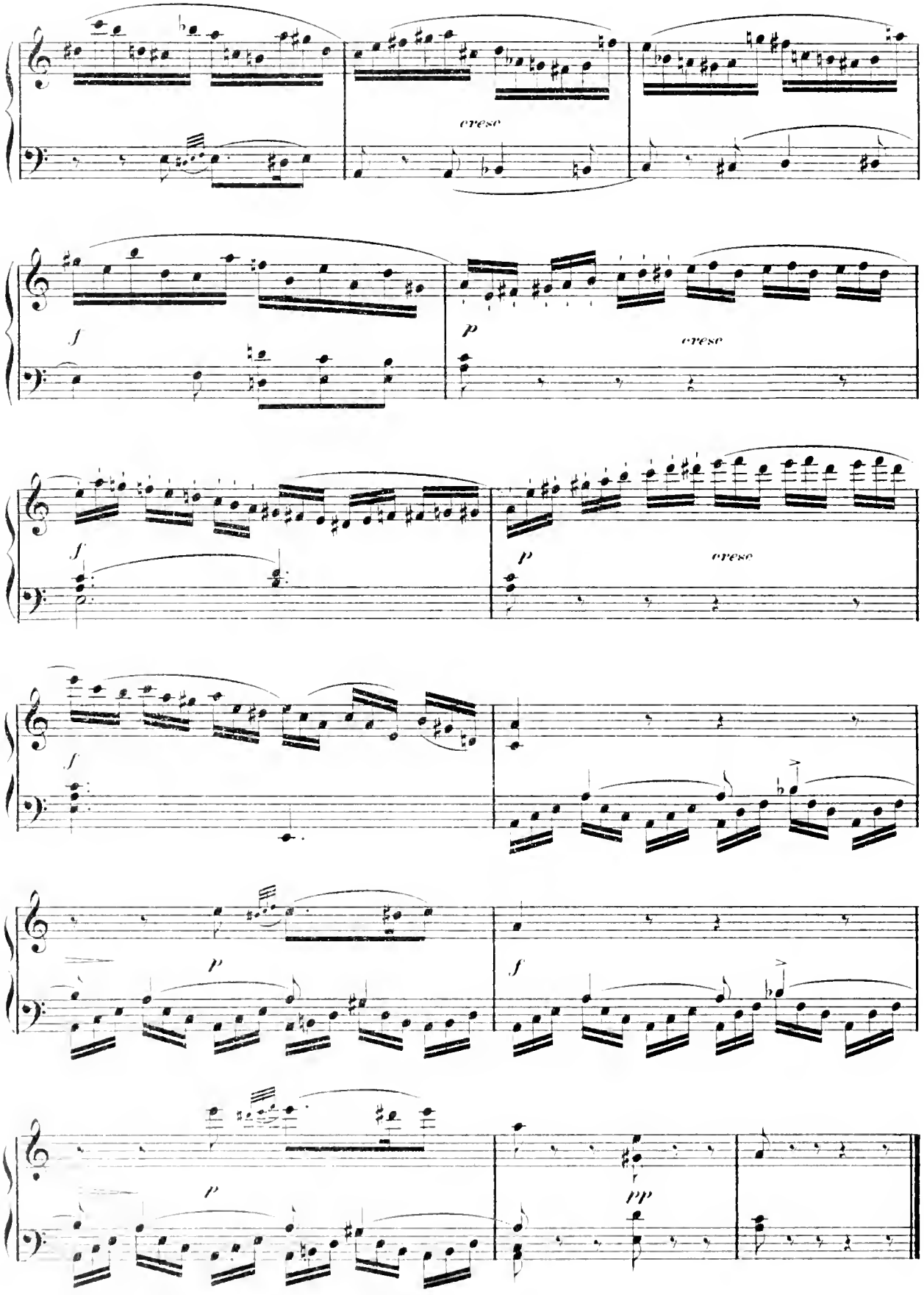
cresc
f
p
cresc
f
p
cresc
f
p
f
p
pp

THE BUTTERFLY.

(Le Papillon.)

ETUDE de CONCERT.

Calixa Lavallée, Op. 18.

Allegretto.

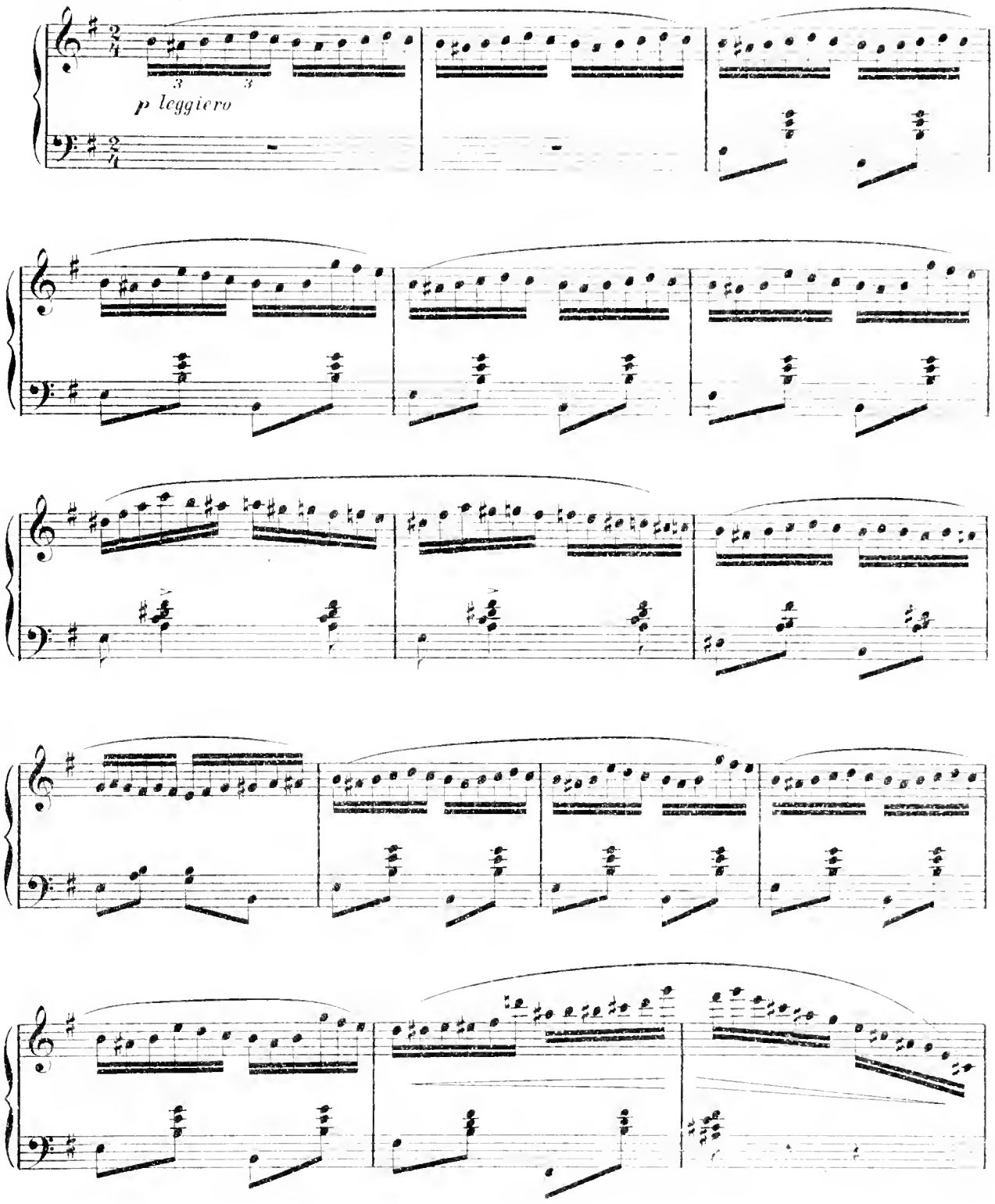

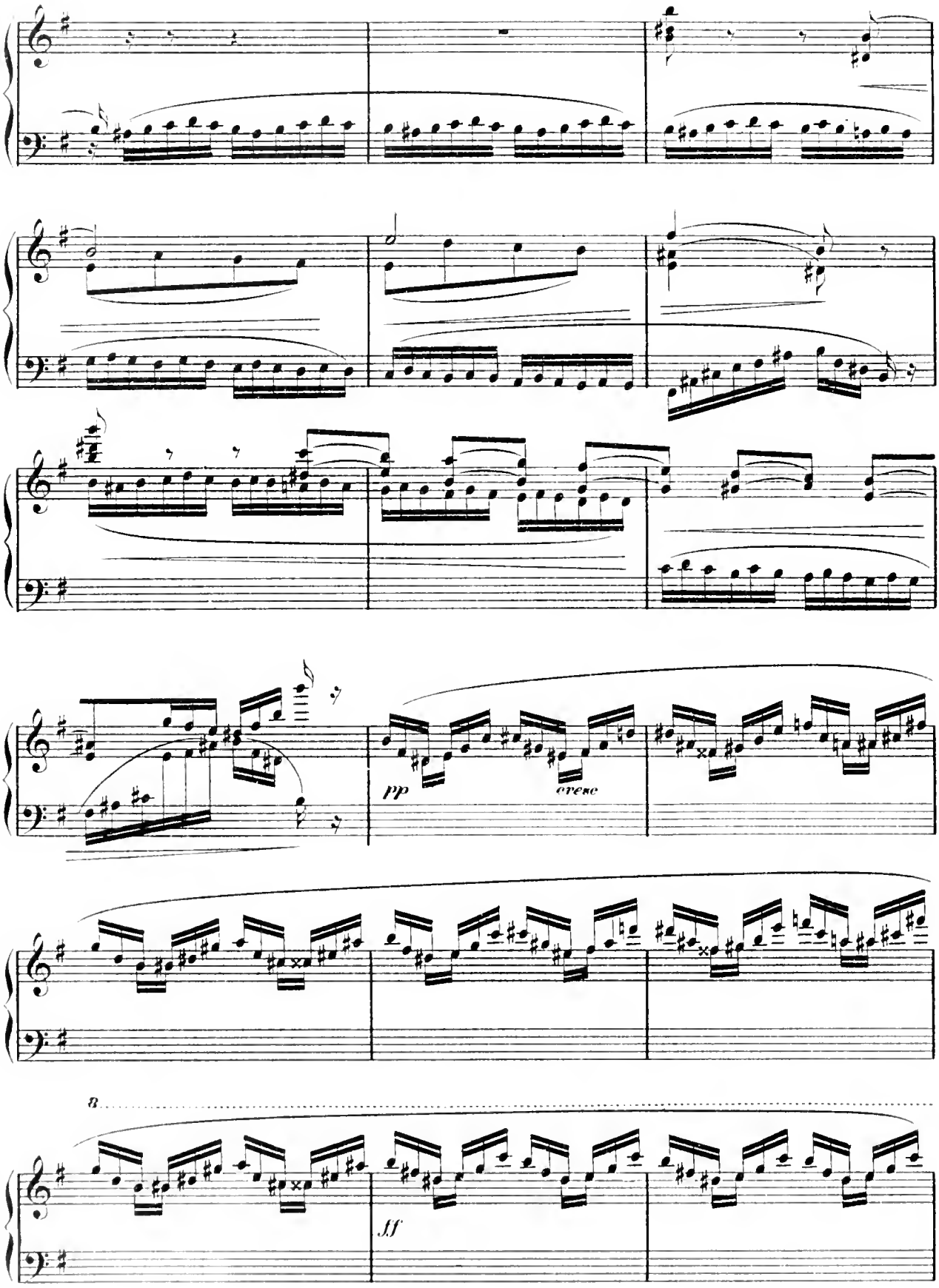
pp
cresc
8
ff

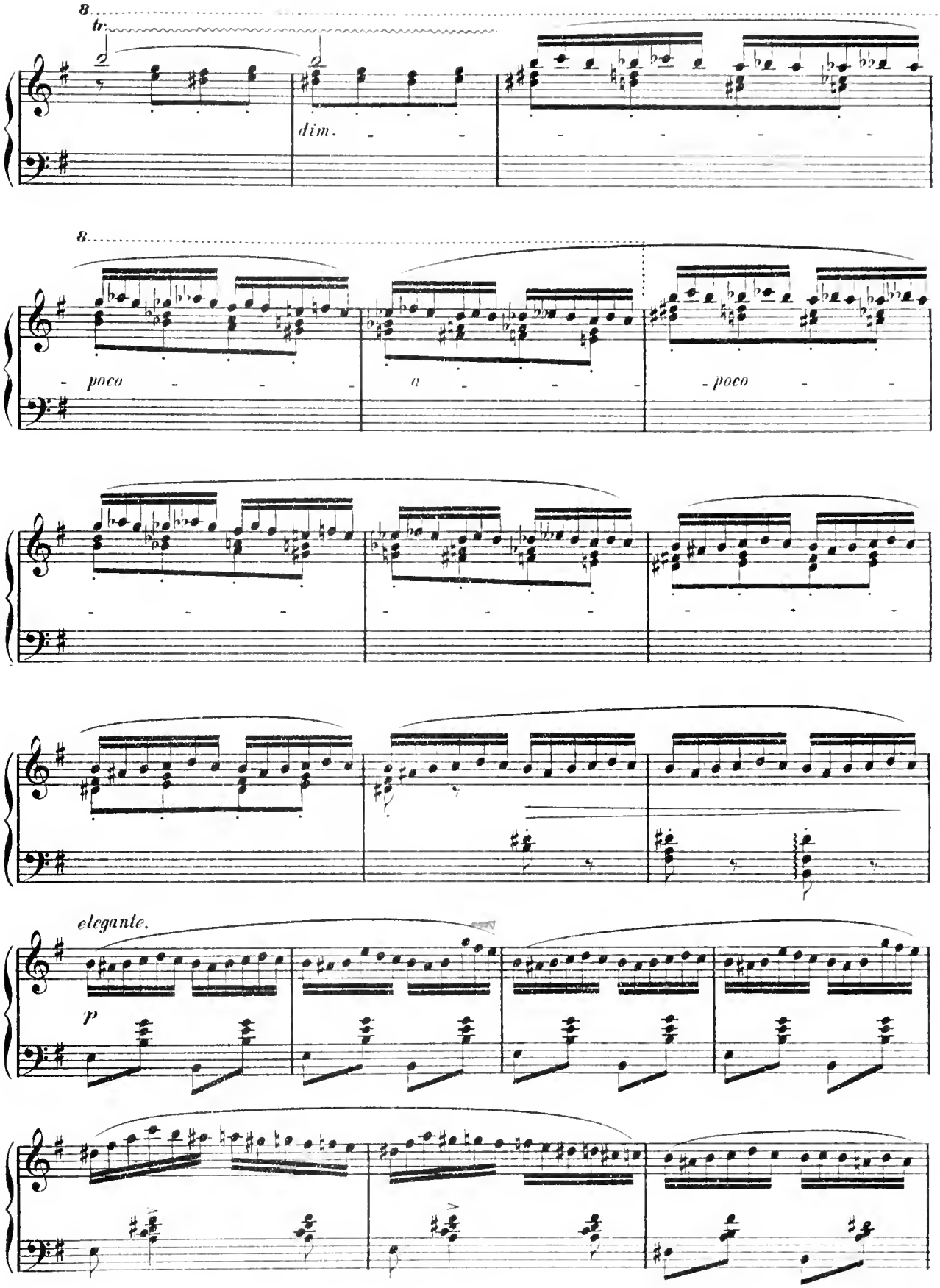
8
tr
dim.
8
poco
a
poco
elegante.
p

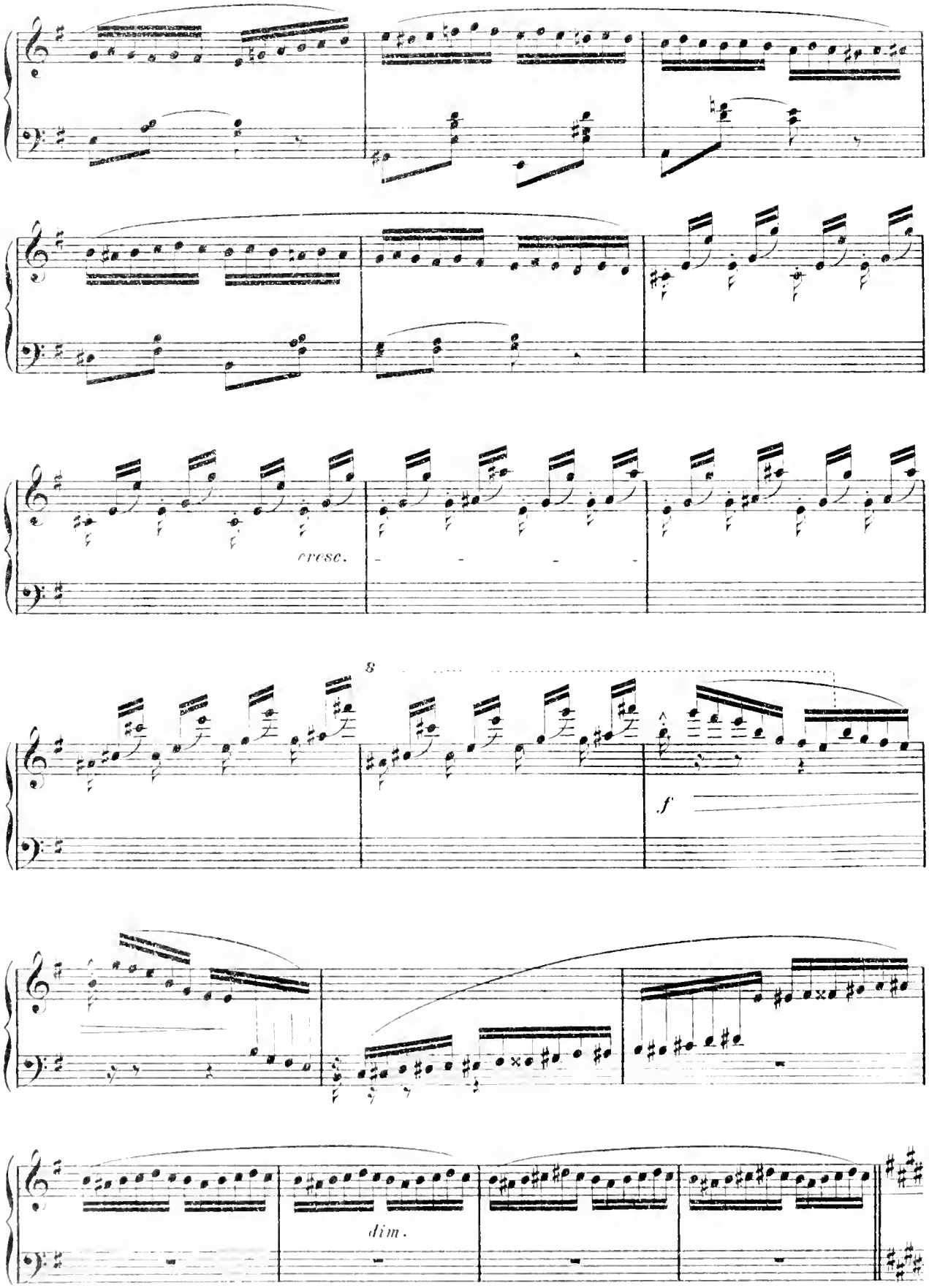
cresc.
8
f
dim.

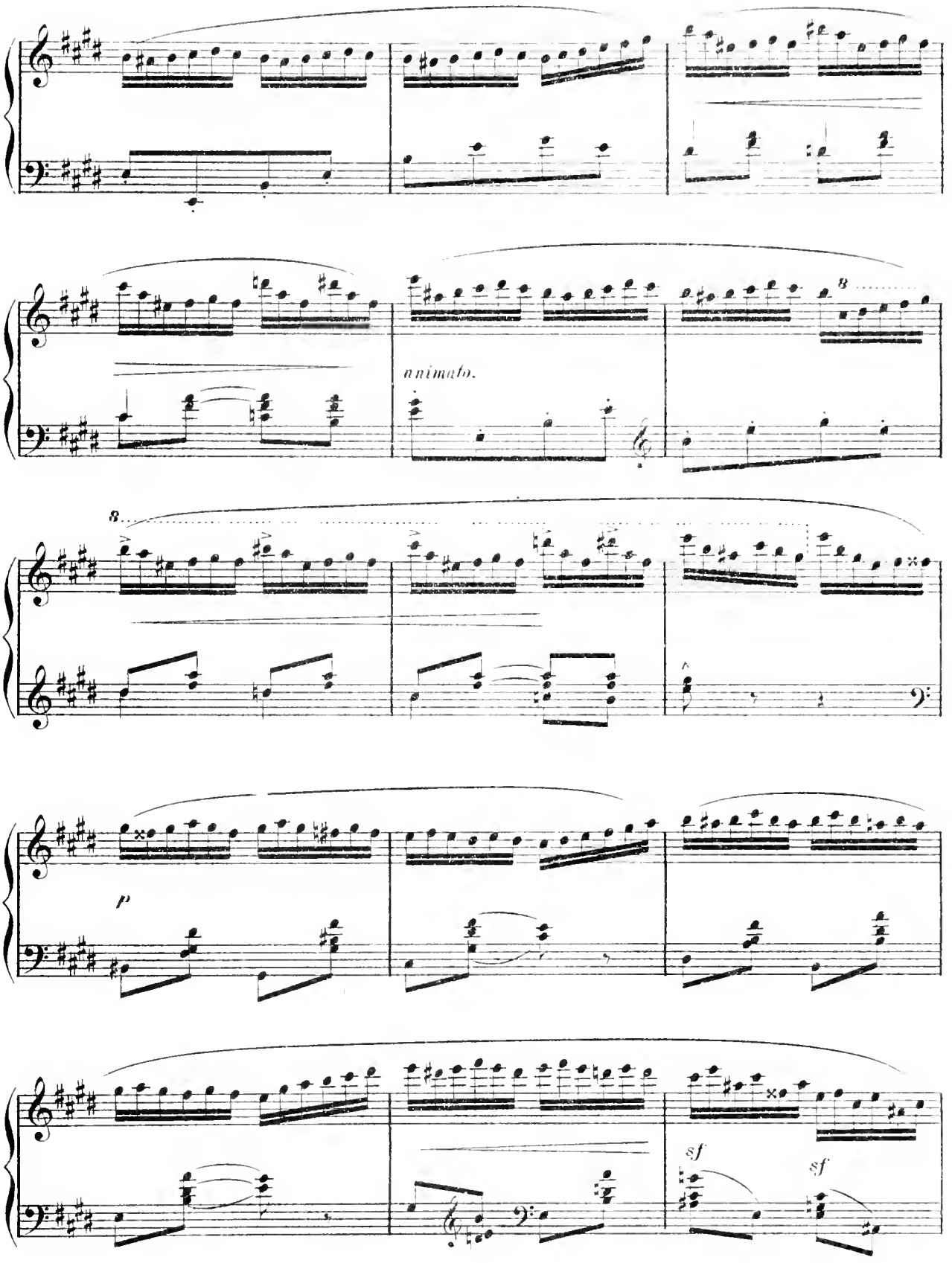
animato.
8
8
p
sf
sf

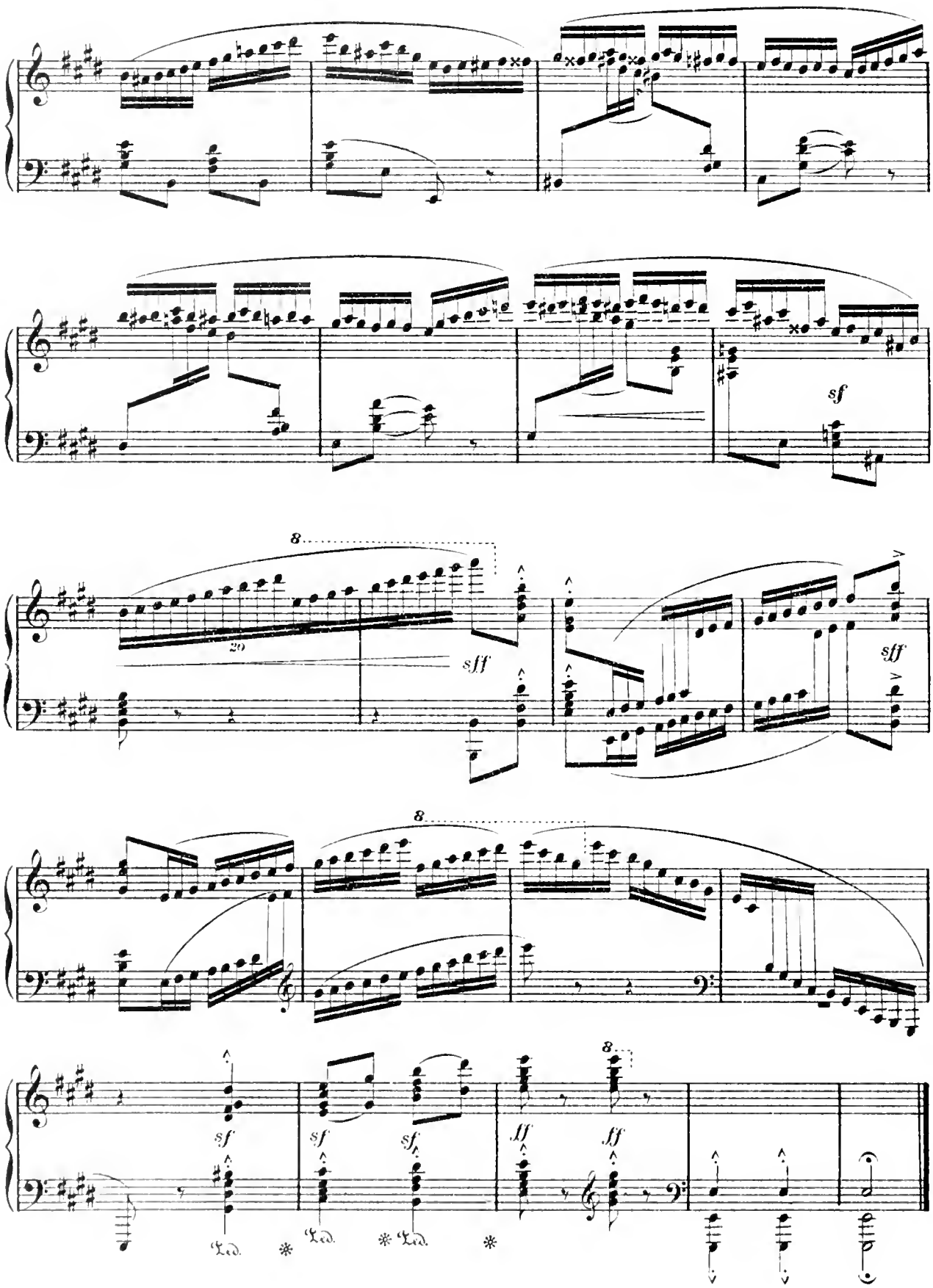
sf
8
20
sff
sff
8
sf
sf
sf
8
ff
ff
Ped.
Ped.
Ped.

THE SOLOIST OF THE CLOISTER.

BERCEUSE.

(Lullaby.)

Alex. Ilynsky, Op. 13, No. 7.

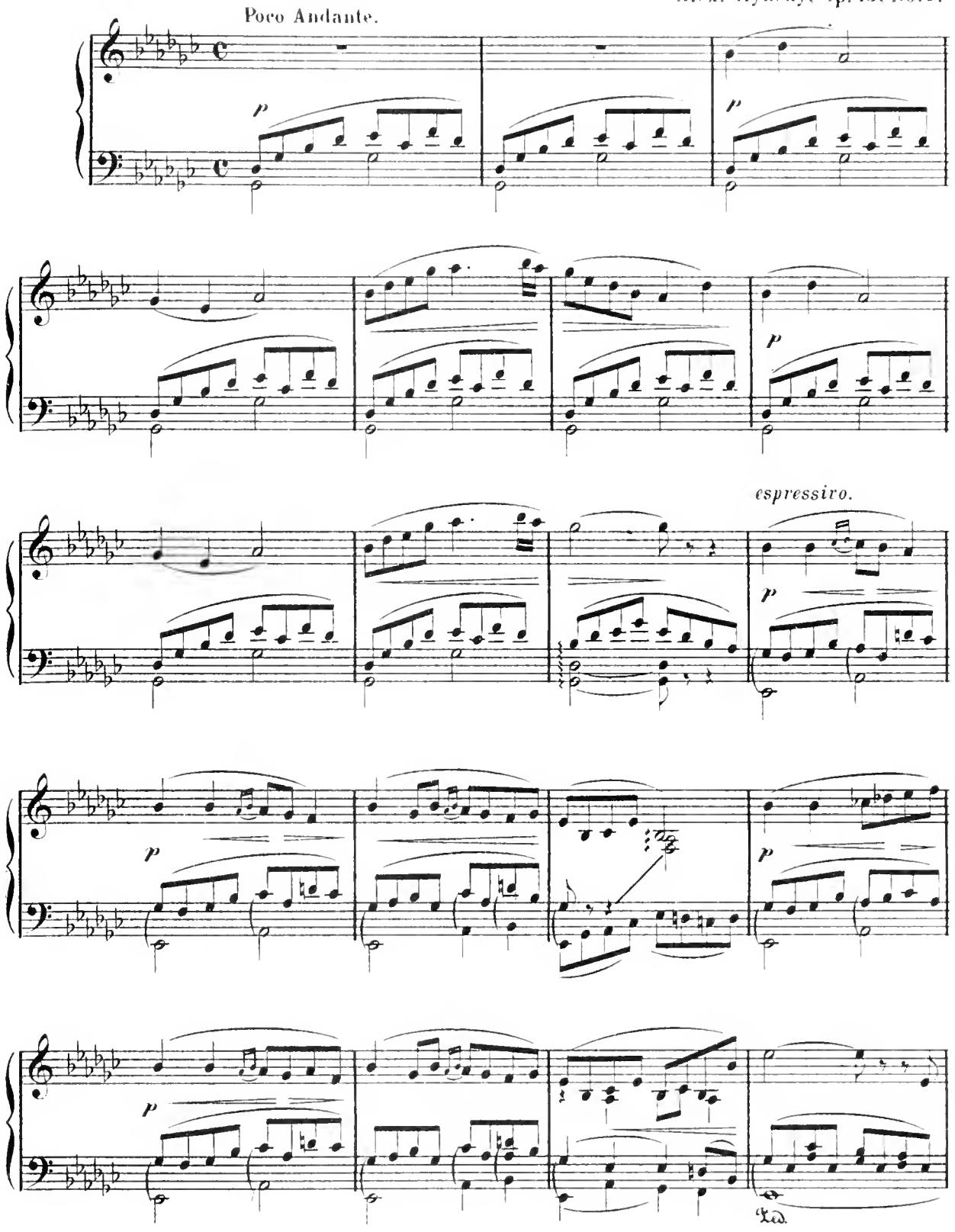

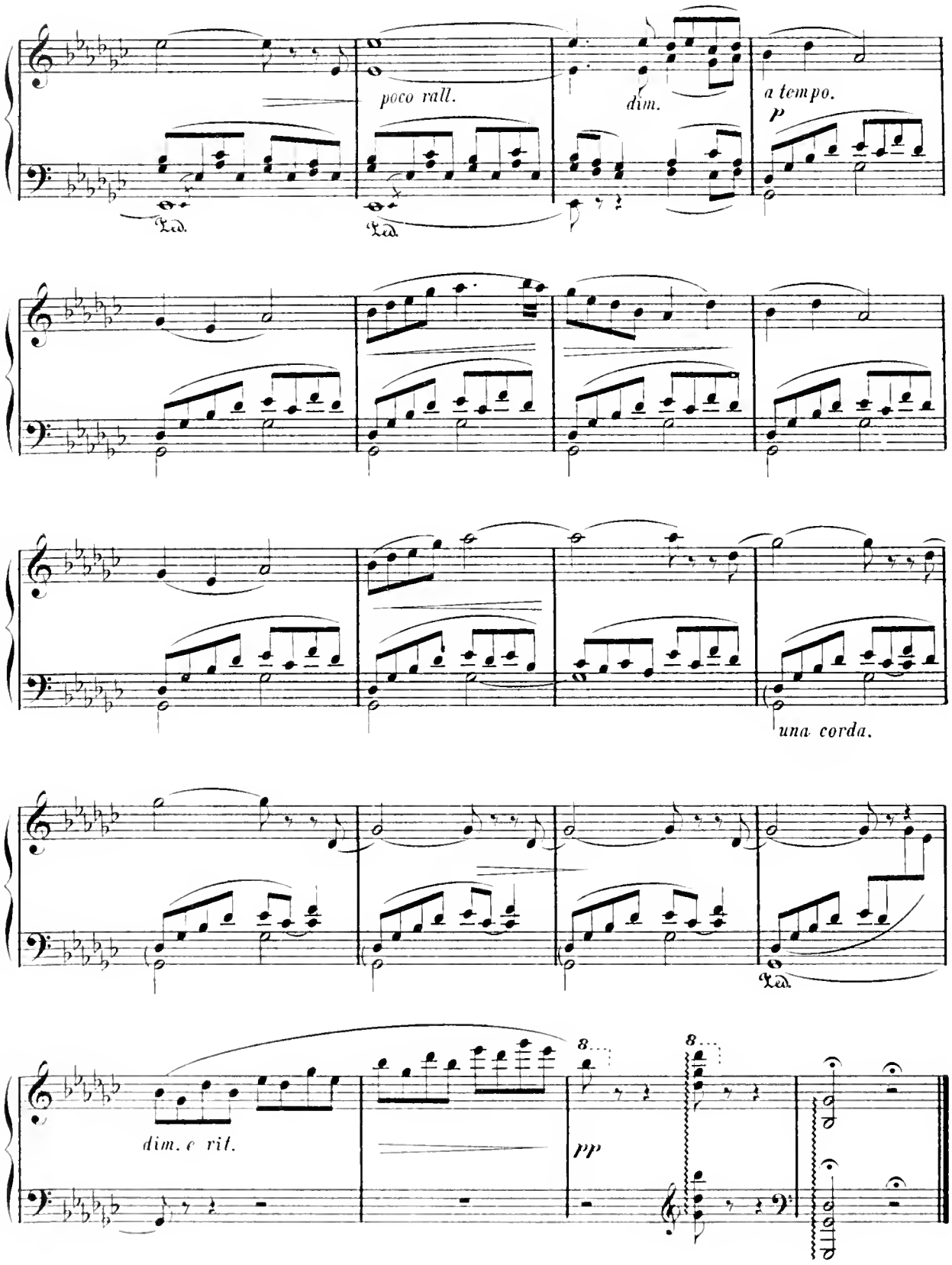
poco rall.
dim.
a tempo.
p
una corda.
dim. e rit.
pp
8
8

POMPONNETTE.

Air à Danser, Style Louis XV.

Allegro. (𝅗𝅥 = 116.)

Aug. Durand, Op. 80.

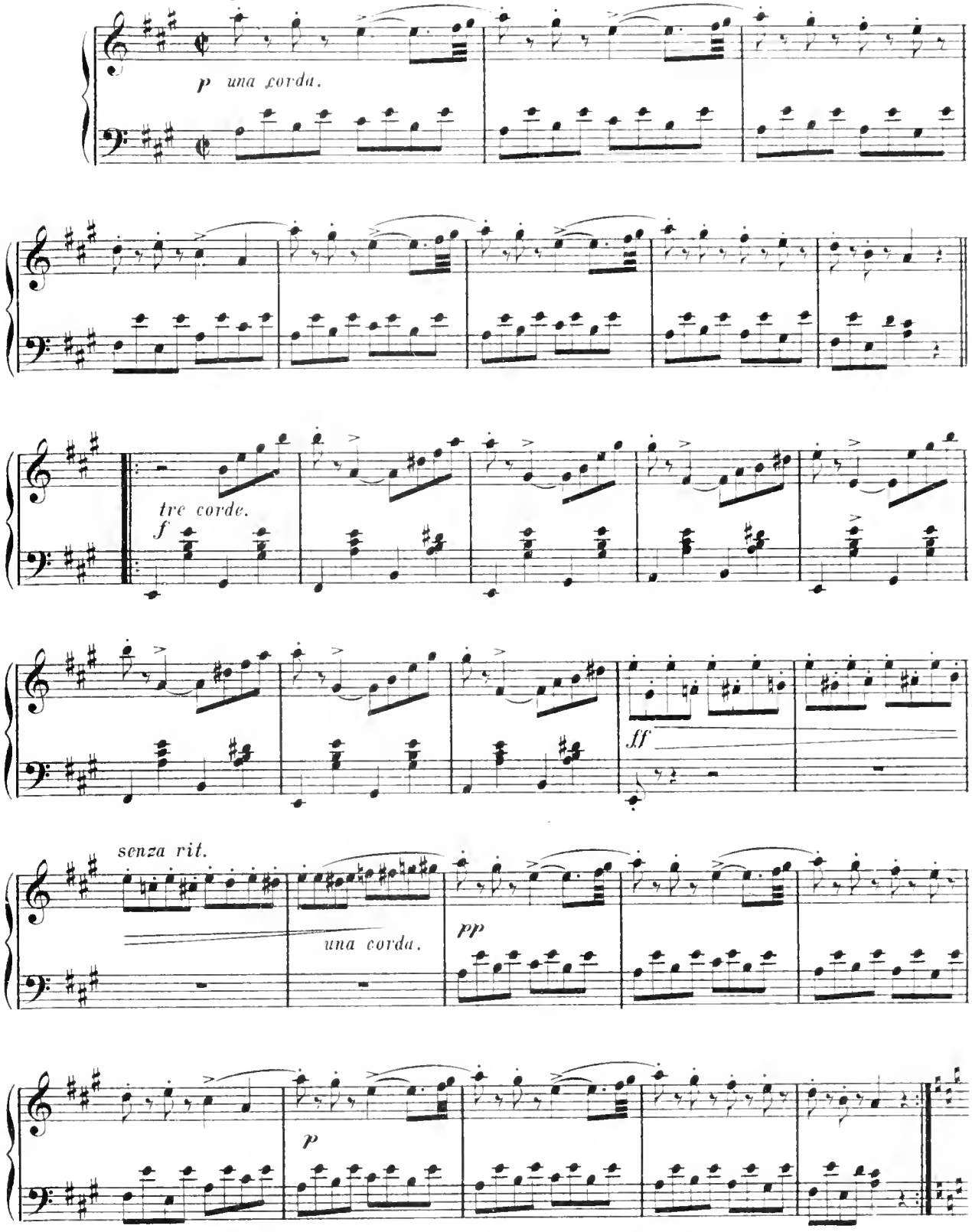

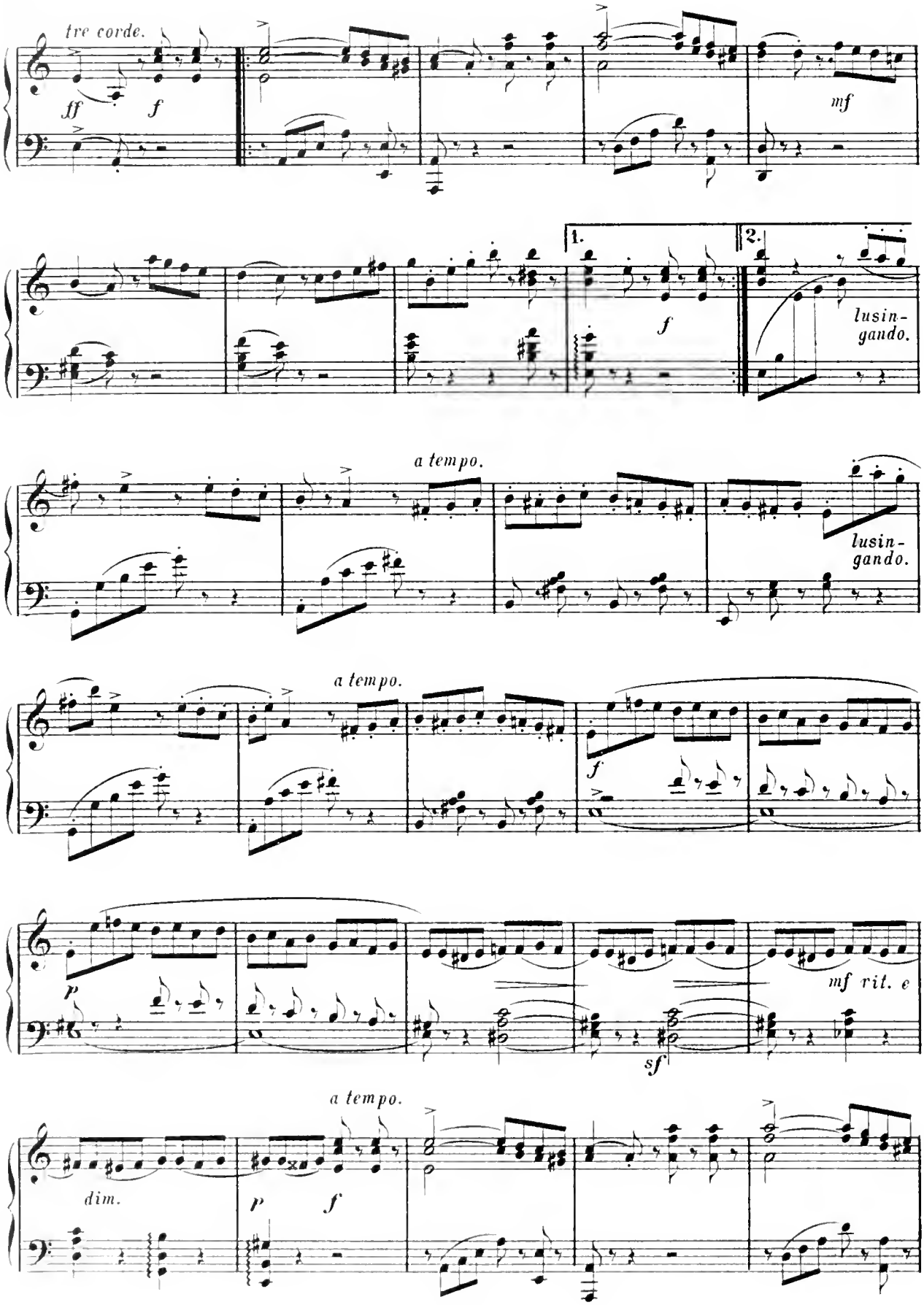
tre corde.
ff
f
mf
1.
2.
f
lusin-
gando.
a tempo.
lusin-
gando.
a tempo.
f
p
mf rit. e
sf
a tempo.
dim.
p
f

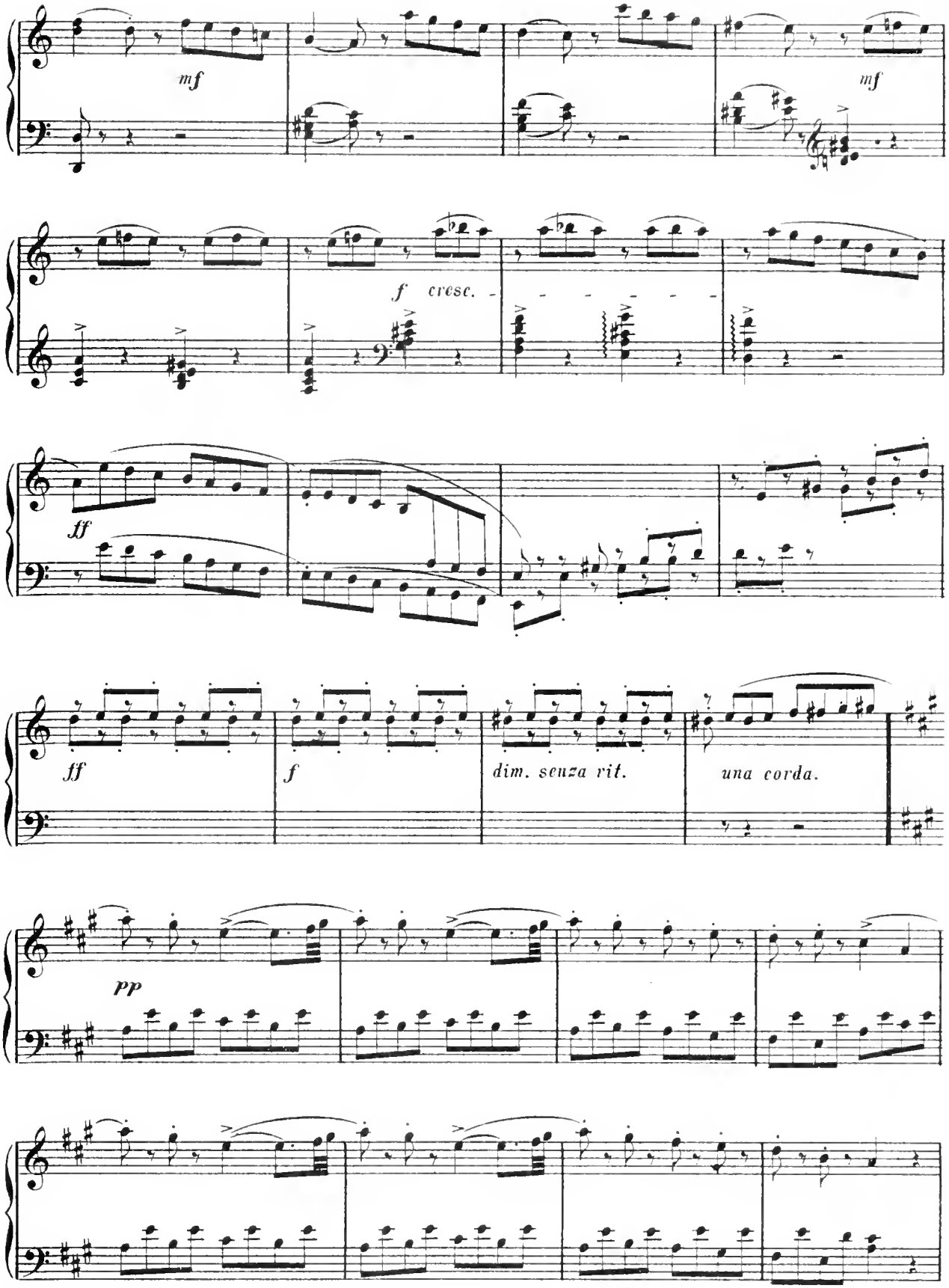
mf
mf
f cresc.
ff
ff
f
dim. senza rit.
una corda.
pp

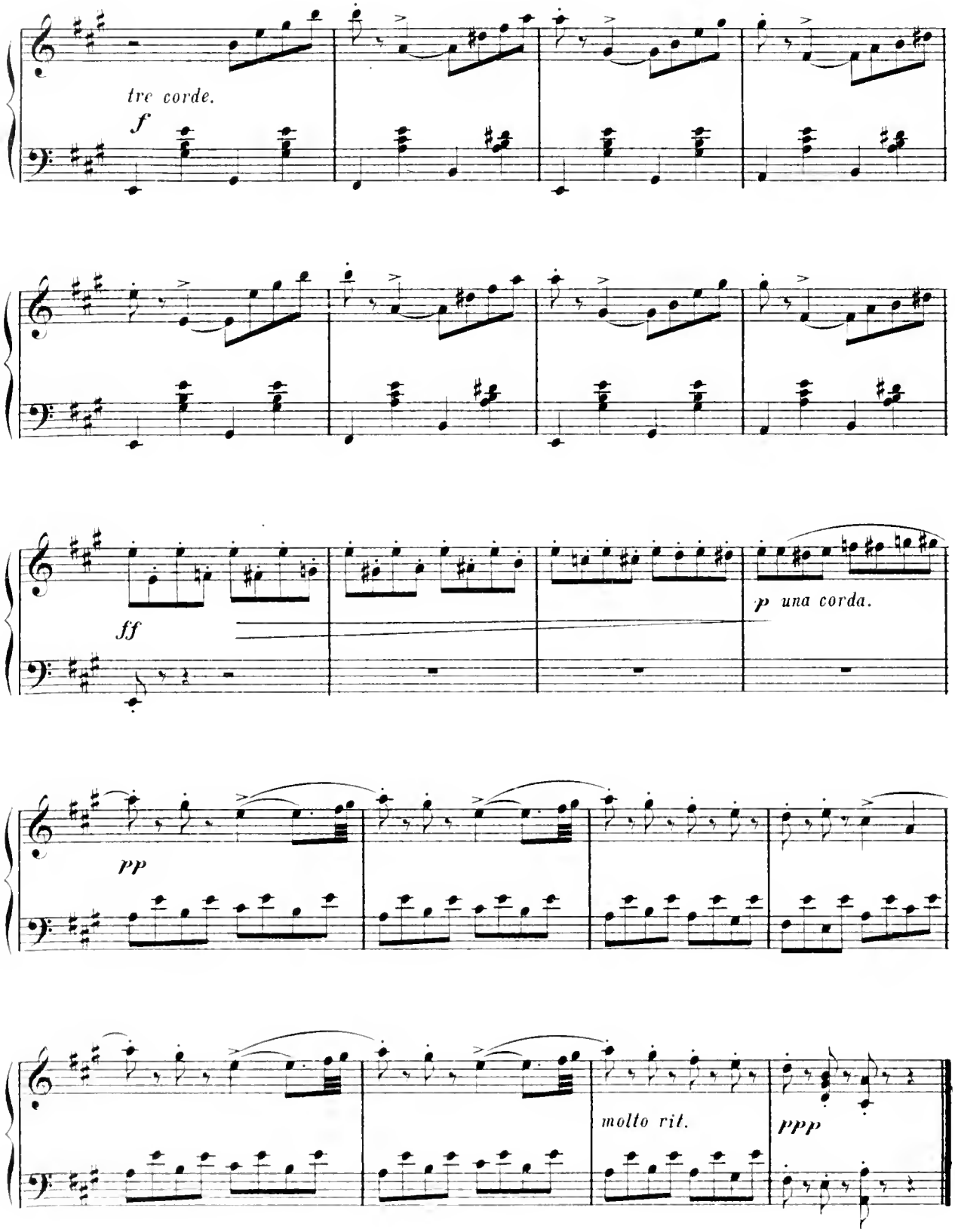
tre corde.
f
ff
p una corda.
pp
molto rit.
ppp

POLISH MAZURKA.

Philip Scharwenka. Op. 33. No. 1.

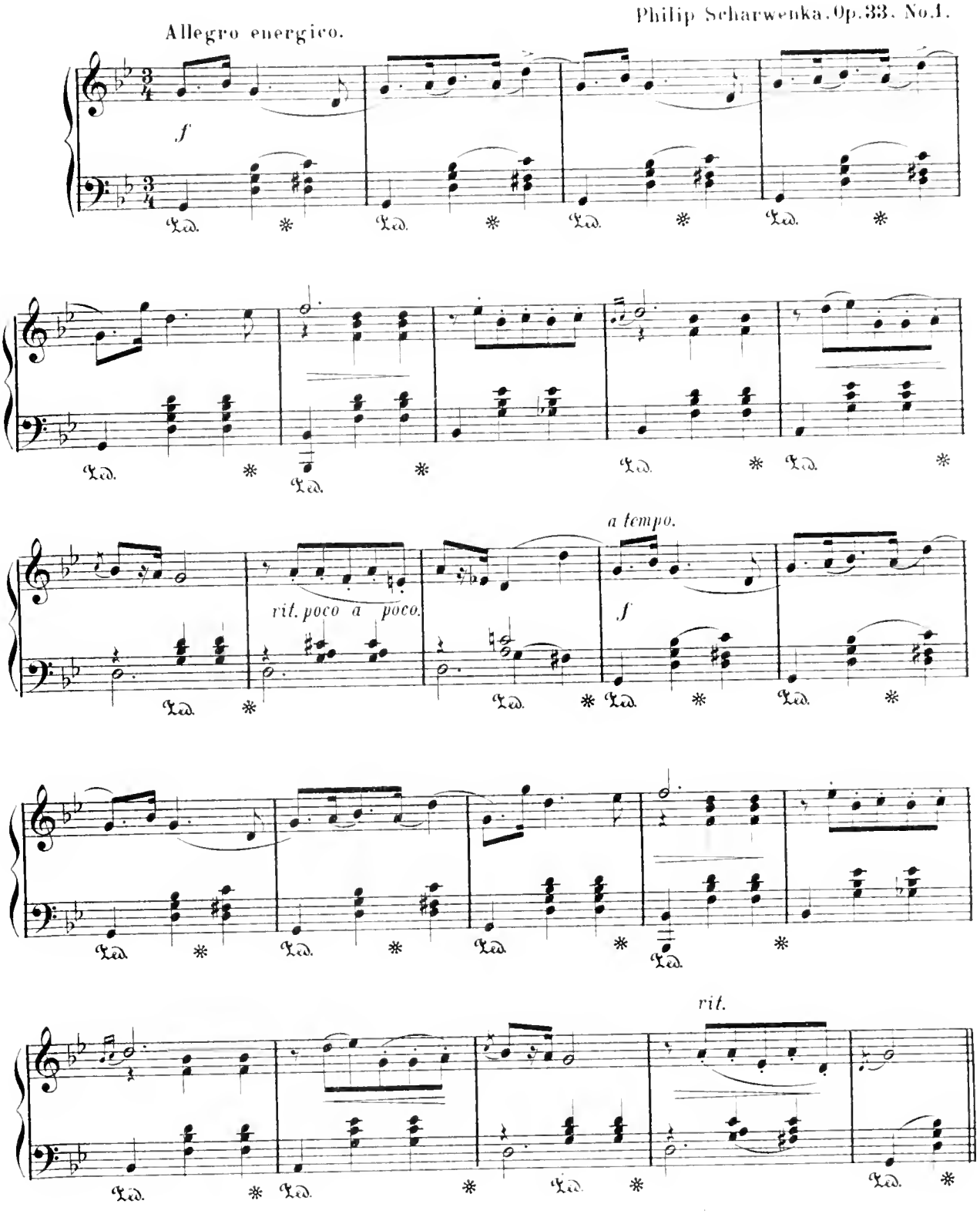

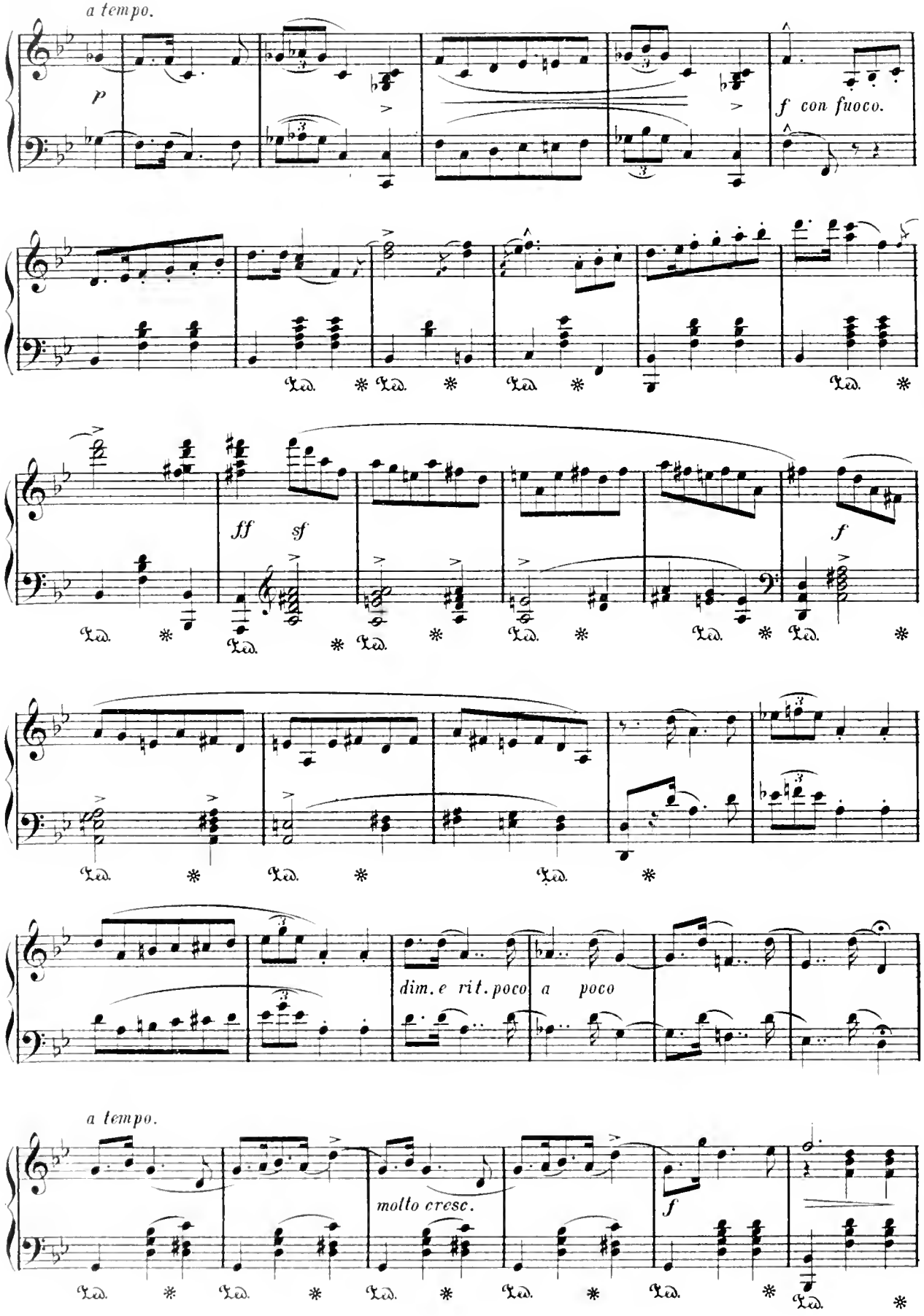
a tempo.
p
f con fuoco.
ff
sf
f
dim. e rit. poco a poco
a tempo.
molto cresc.
f

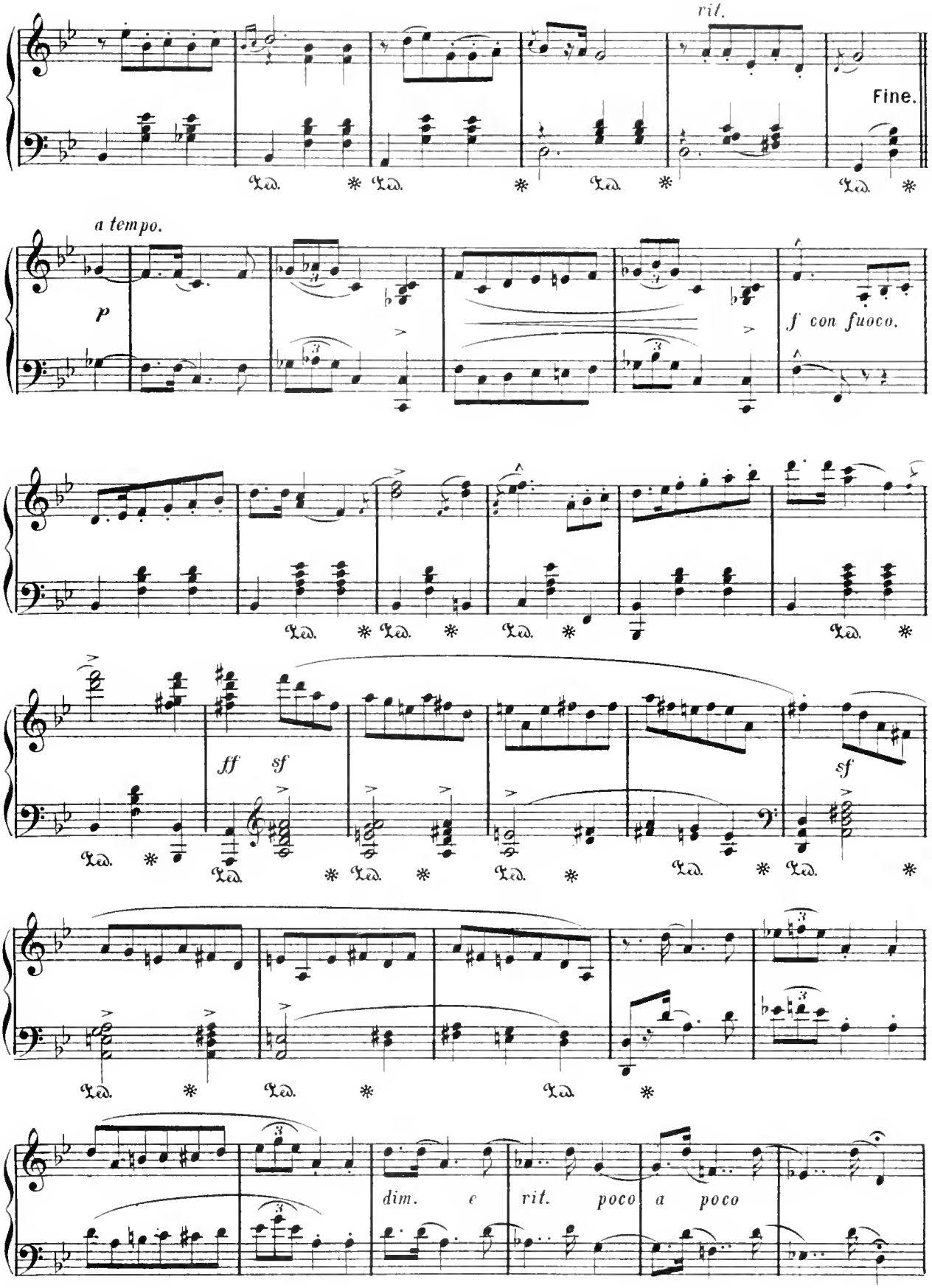
rit.
Fine.
a tempo.
p
f con fuoco.
ff sf
sf
dim. e rit. poco a poco

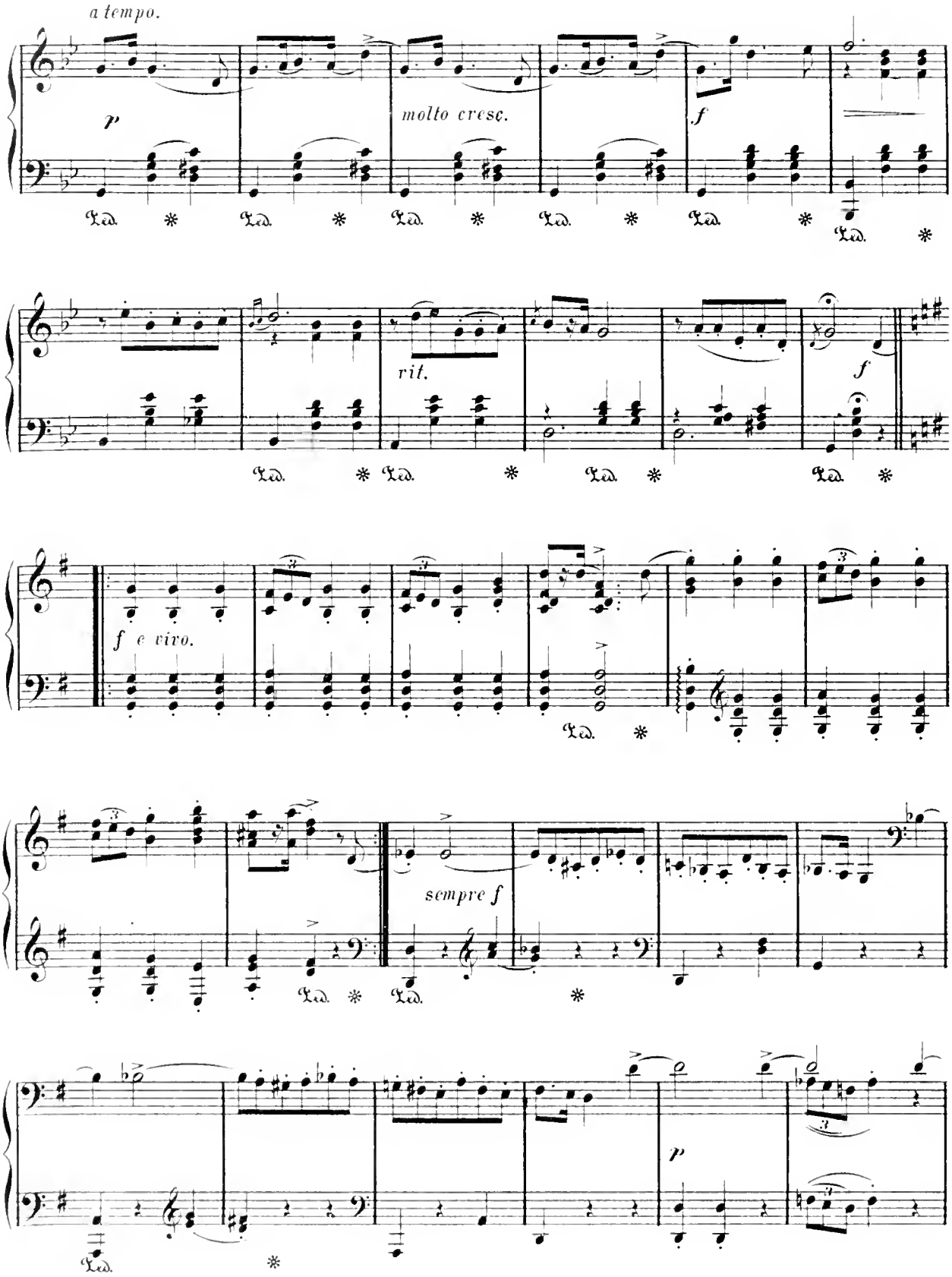
a tempo.
p
molto cresc.
f
rit.
f
f e vivo.
sempre f
p

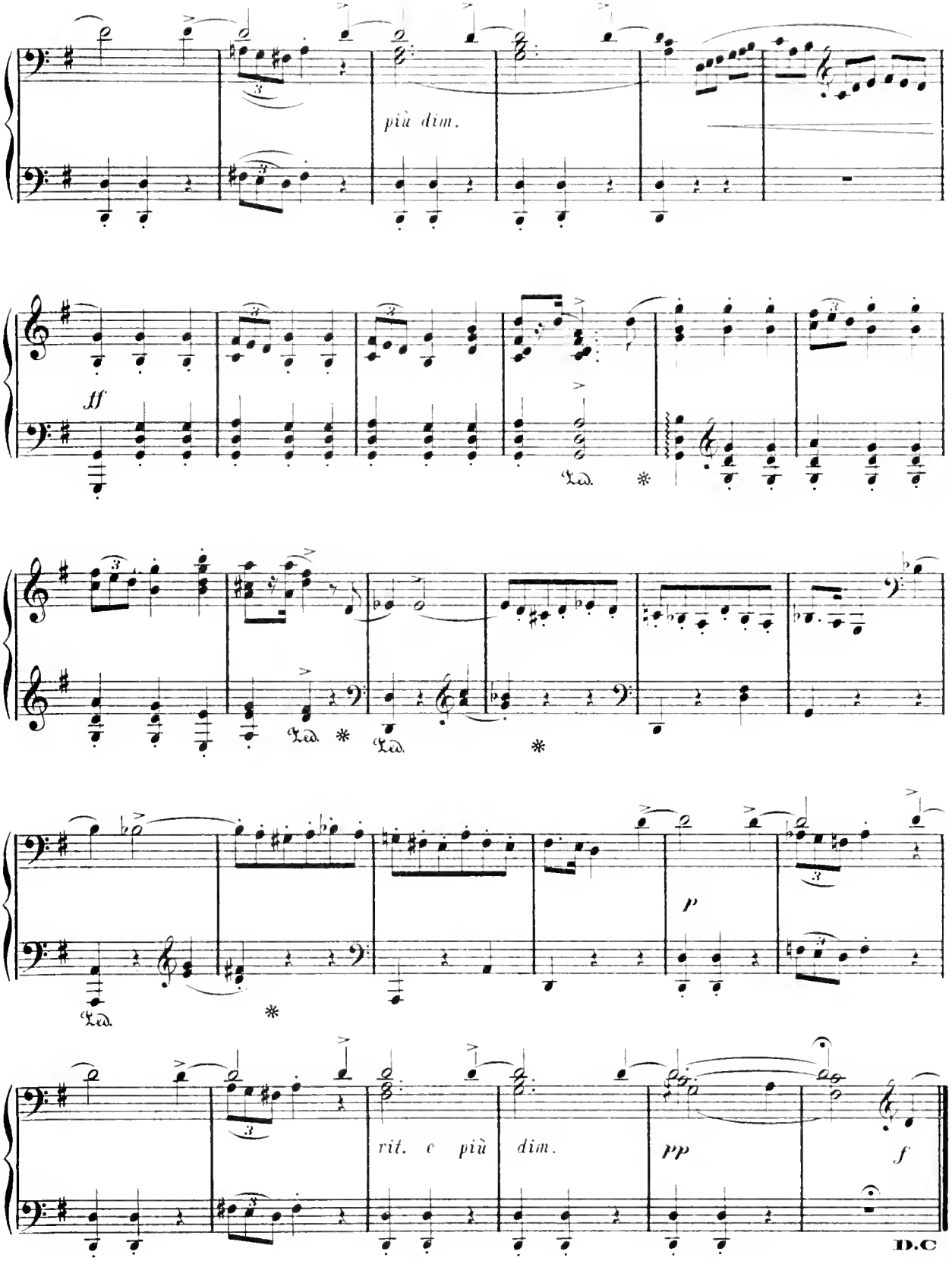
più dim.
ff
Ped.
Ped.
Ped.
p
Ped.
rit. e più dim.
pp
f
D.C

SONG OF SPRING.

Allegretto grazioso. (♩. = 84.)

Gustav Merkel.

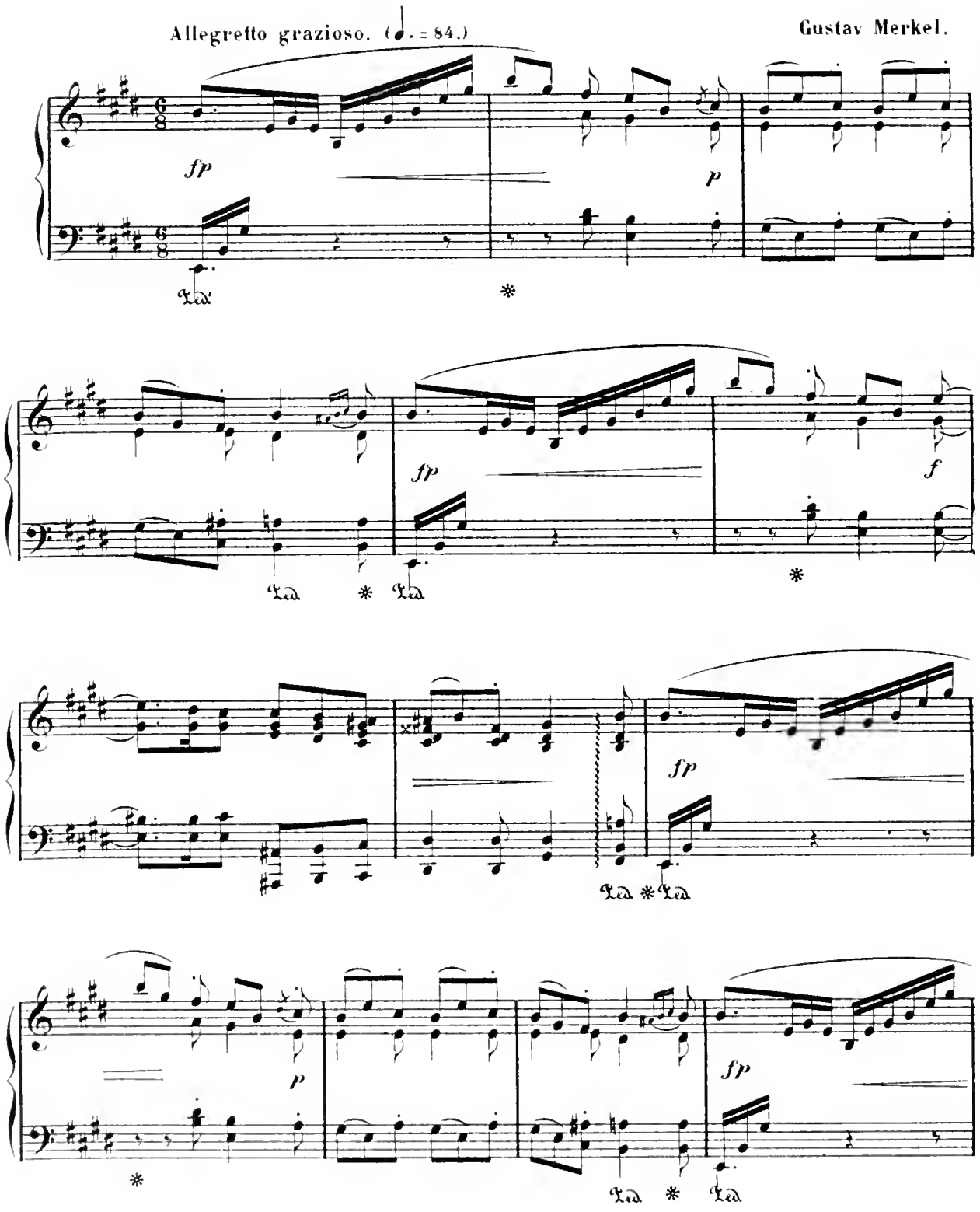

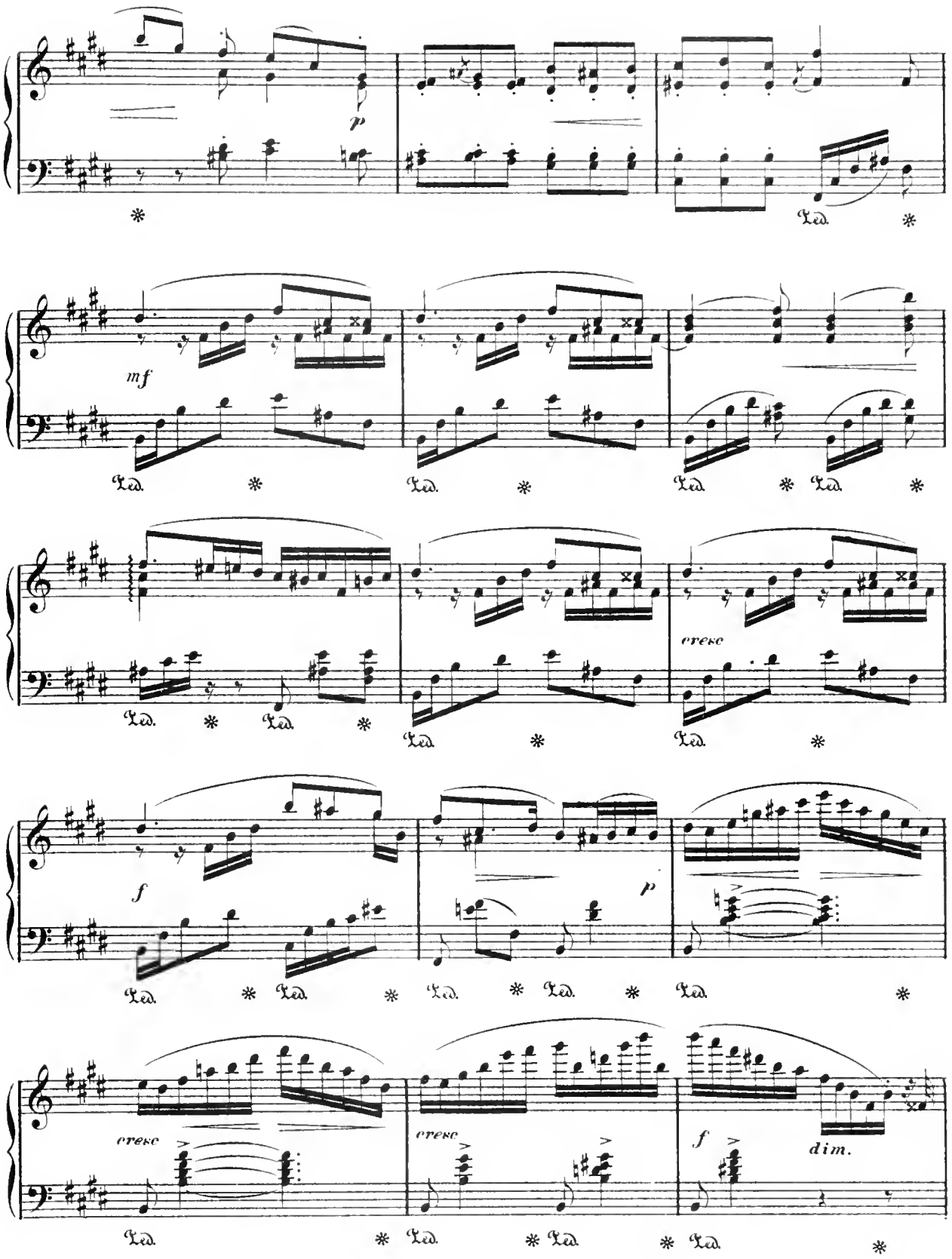
p
Ped.
mf
cresc
f
p
cresc
cresc
f
dim.

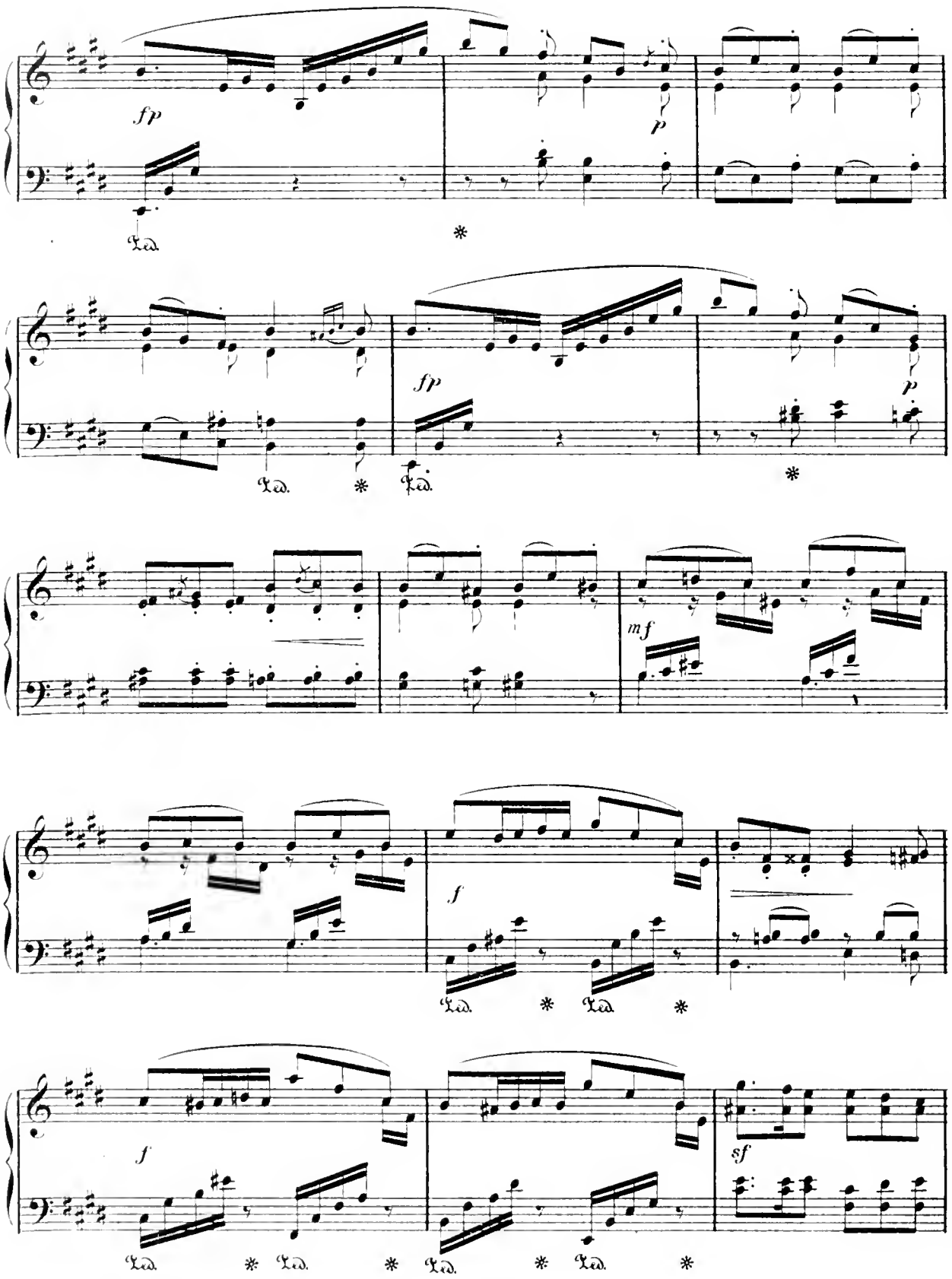
fp
p
Ped.
*
fp
p
Ped.
*
Ped.
*
mf
f
Ped.
*
Ped.
*
f
sf
Ped.
*
Ped.
*
Ped.
*
Ped.
*

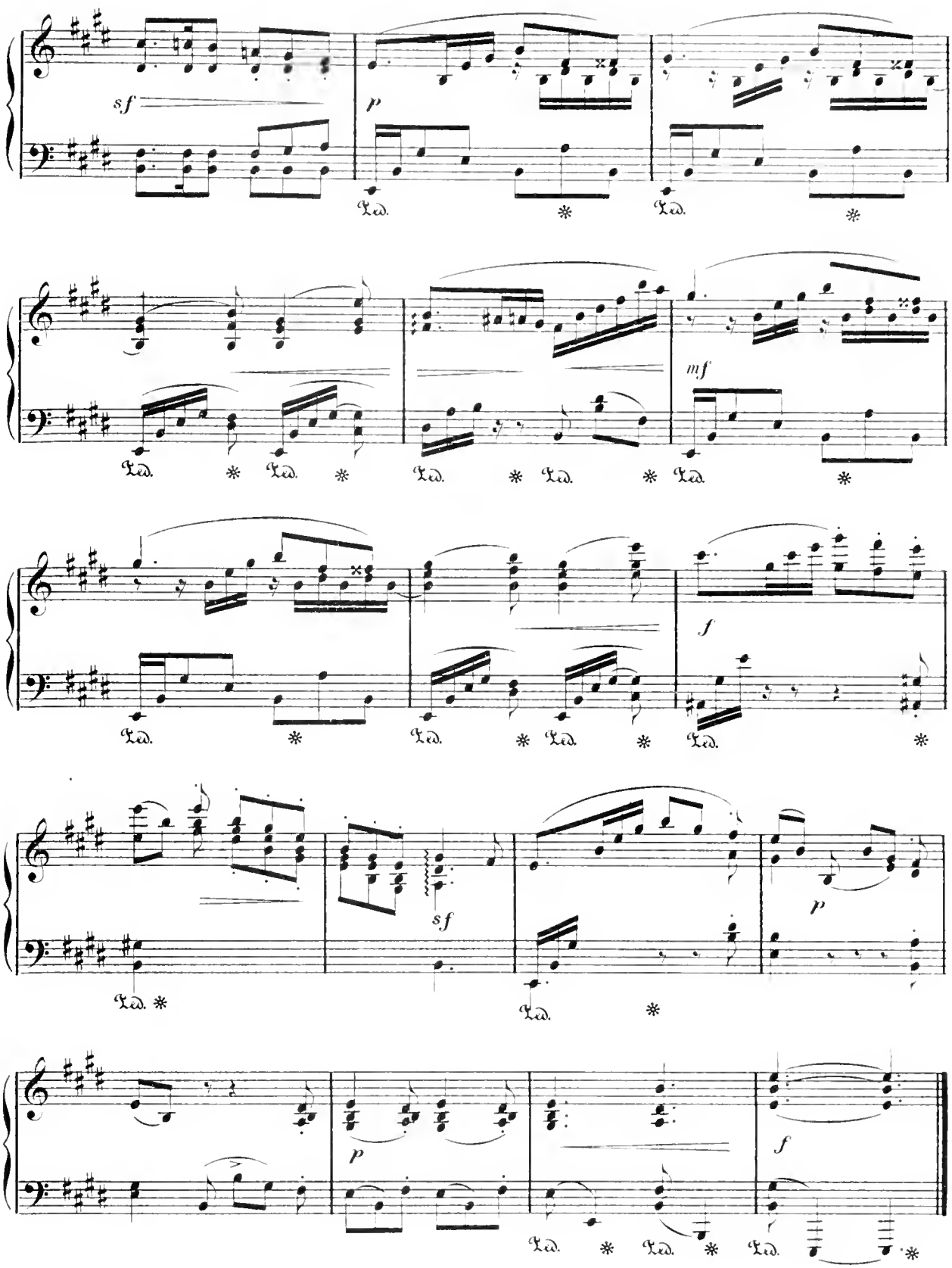
sf
p
mf
f
sf
p
p
f

VALSE LENTE.

V. Dolmetsch, Op. 23.

Allegro moderato.

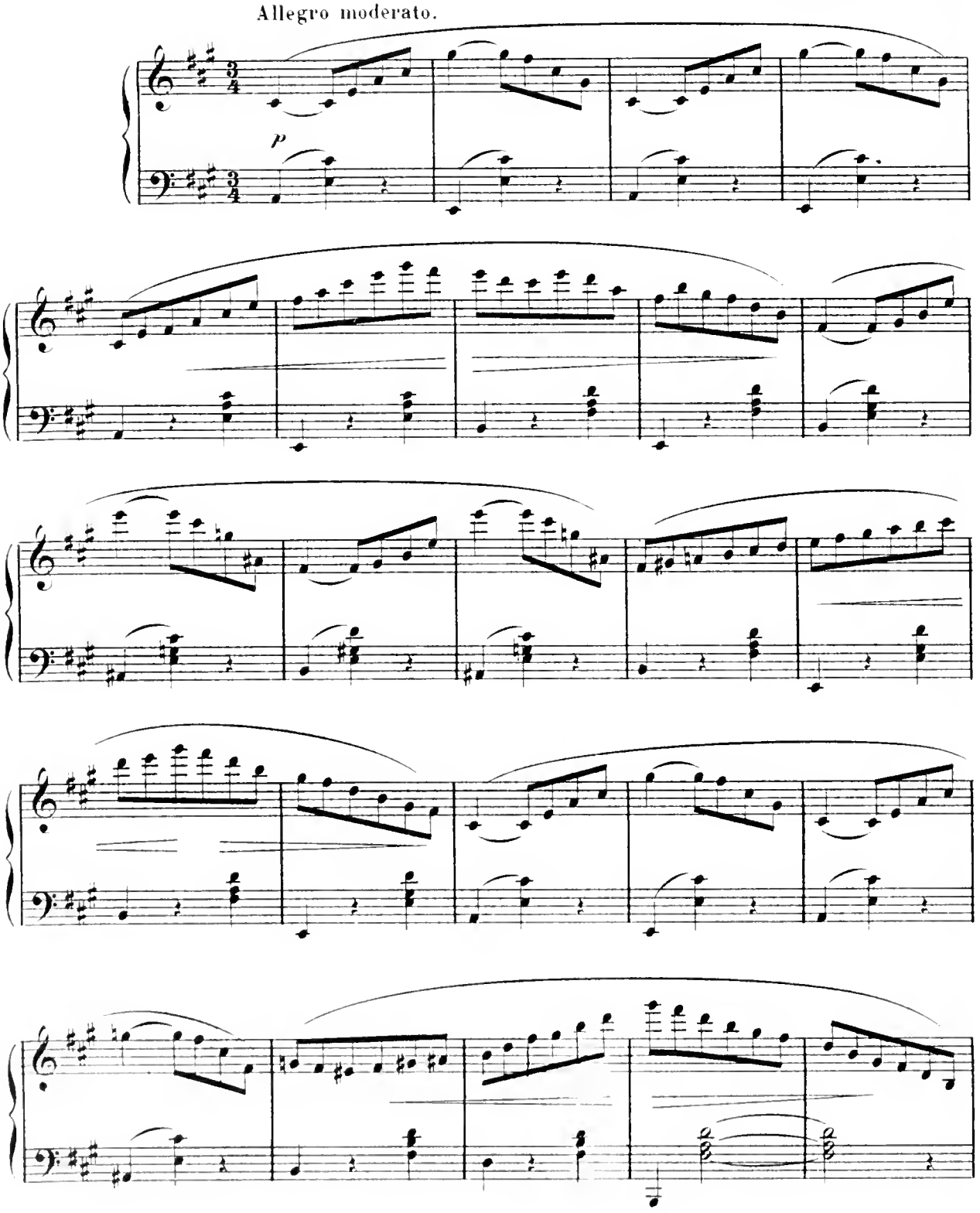

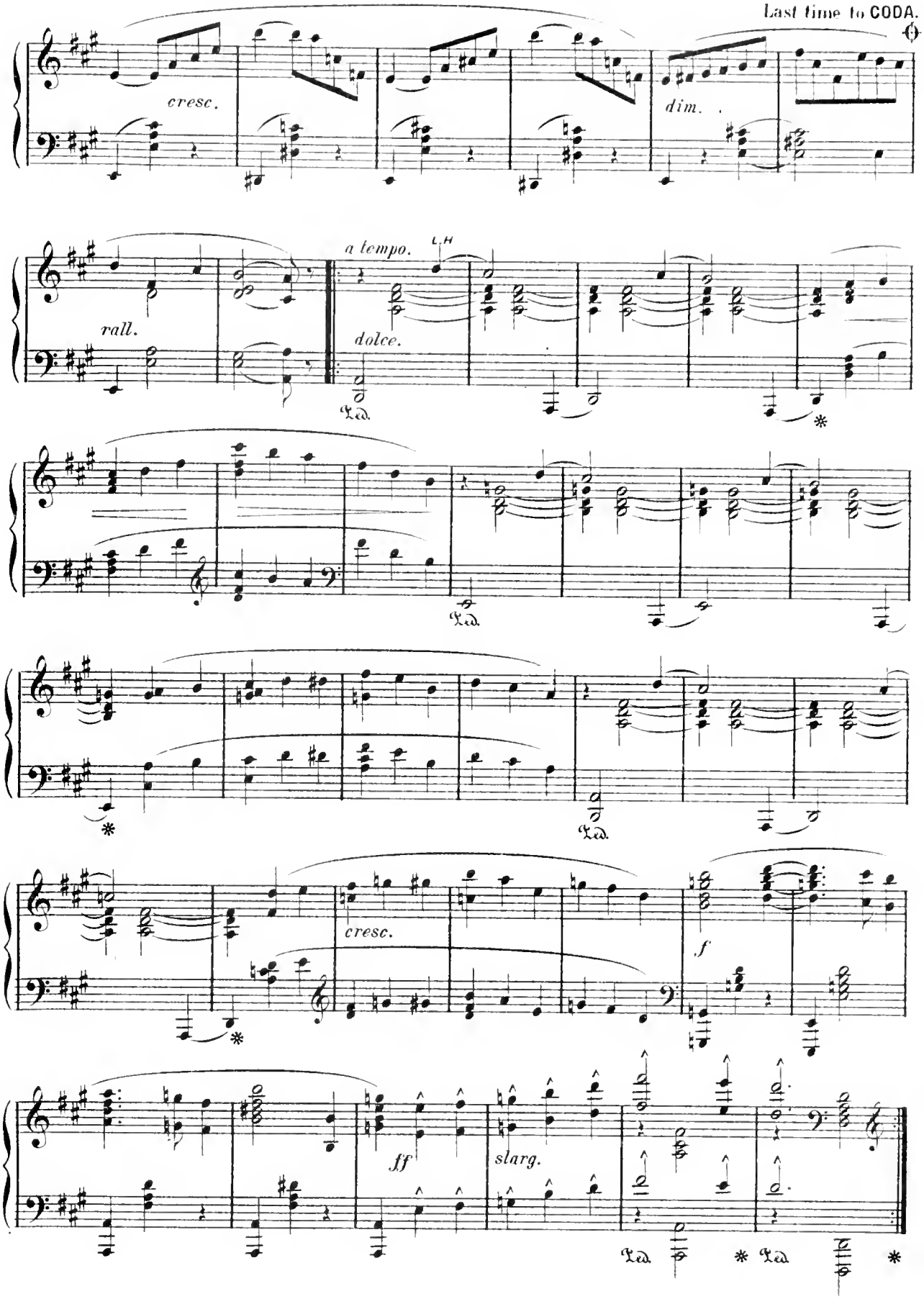
Last time to CODA.
cresc.
dim.
rall.
a tempo.
L.H
dolce.
Ped.
*
cresc.
f
ff
slarg.

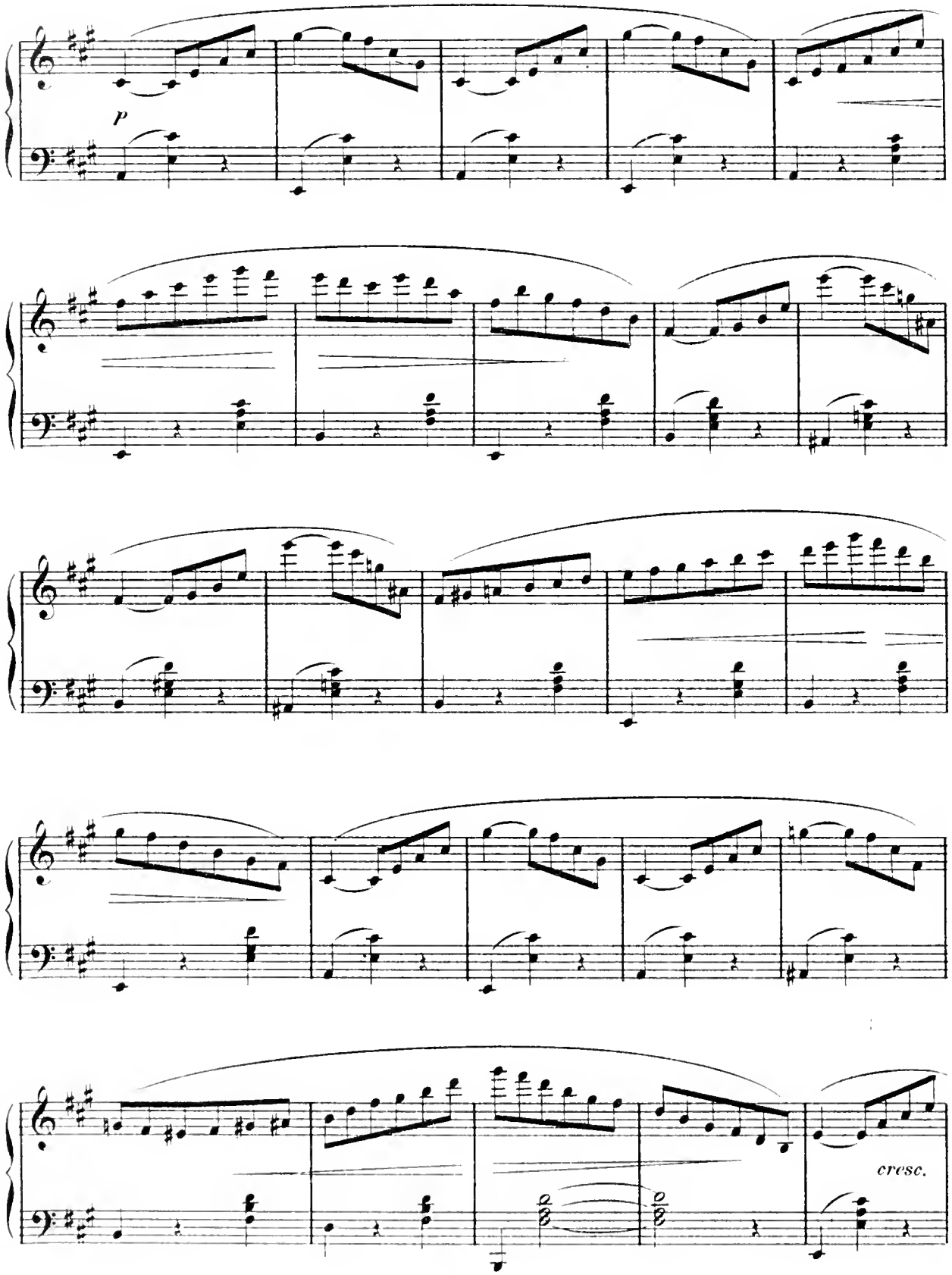
p
cresc.

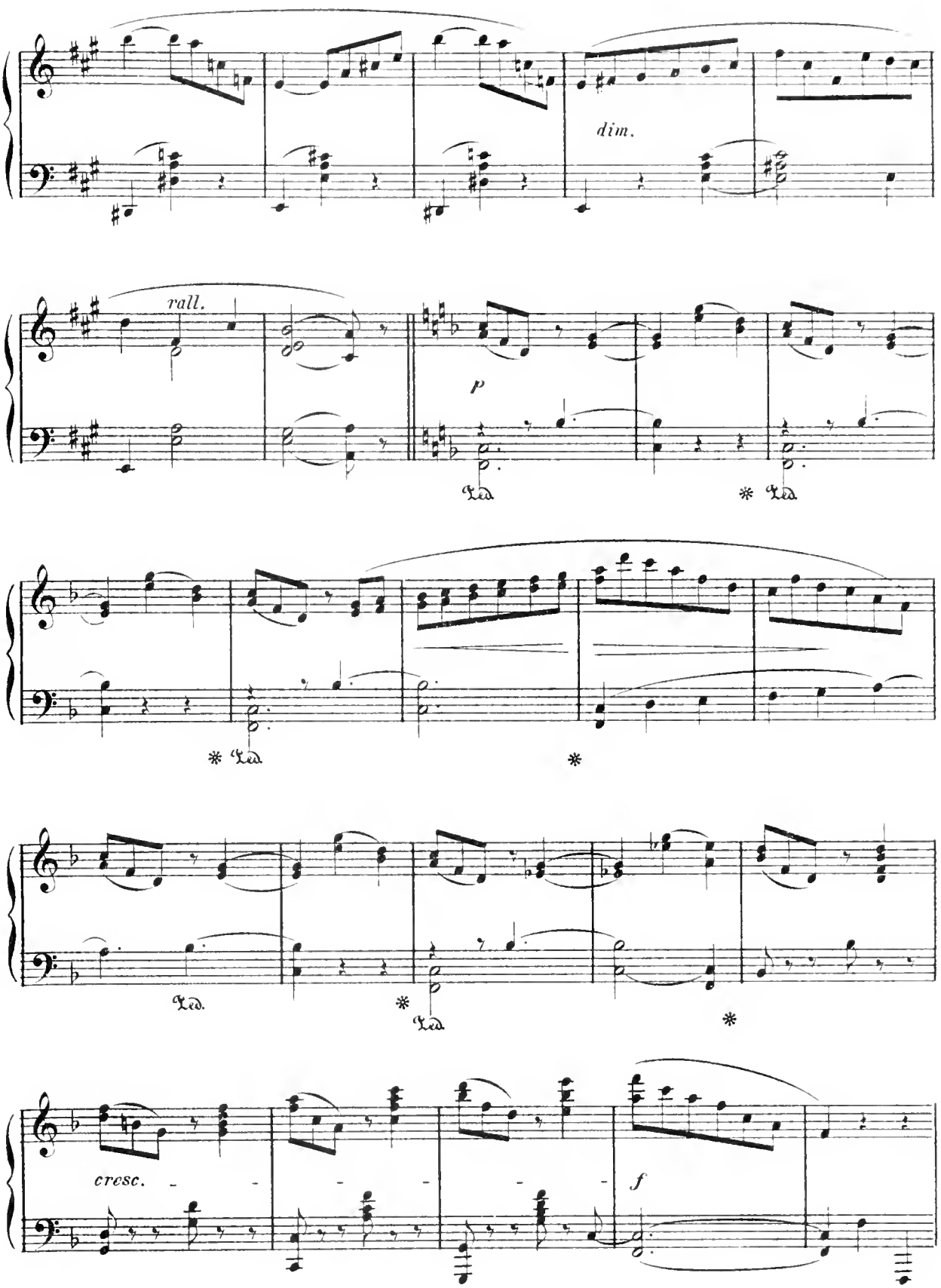
dim.
rall.
p
Ped.
* Ped.
* Ped.
*
Ped.
*
Ped.
*
cresc.
f

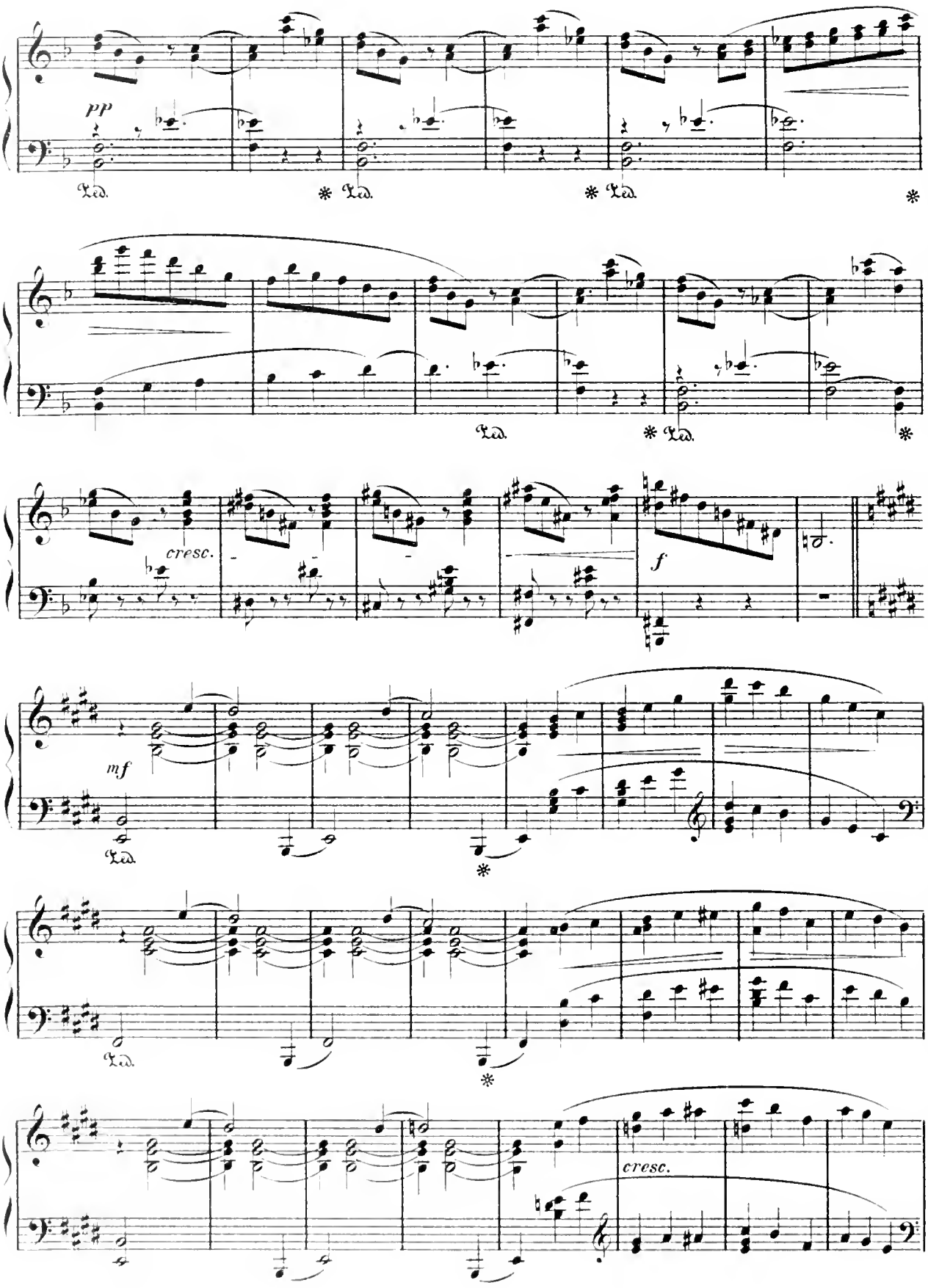
pp
Ped.
* Ped.
* Ped.
*
Ped.
* Ped.
*
cresc.
f
mf
Ped.
*
Ped.
*
cresc.

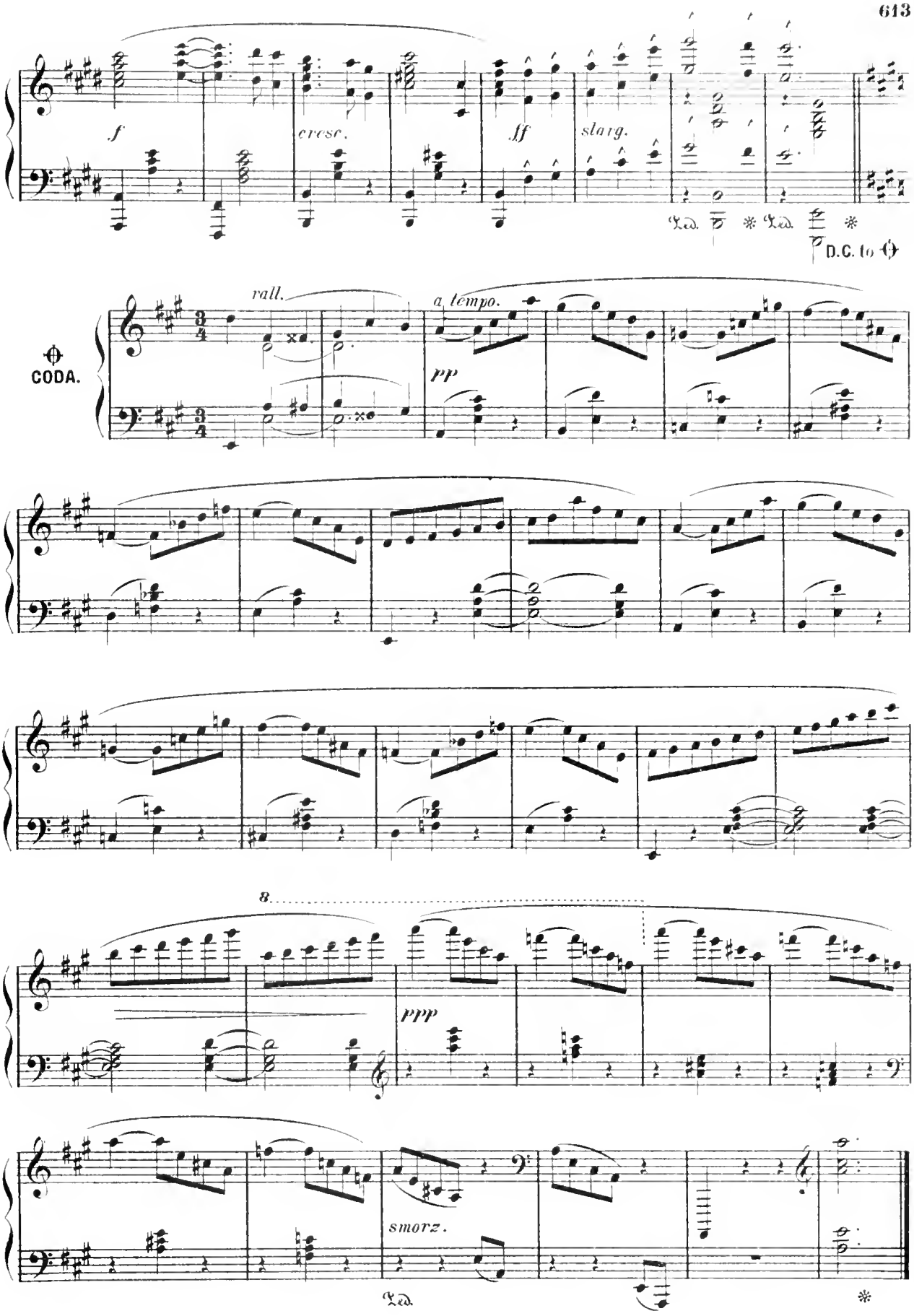
f
cresc.
ff
slarg.
Ped. * Ped. *
D.C. to ⊕
⊕
CODA.
rall.
a tempo.
pp
8
ppp
smorz.
Ped.
*

GONDOLIED.

Theo. Oesten.

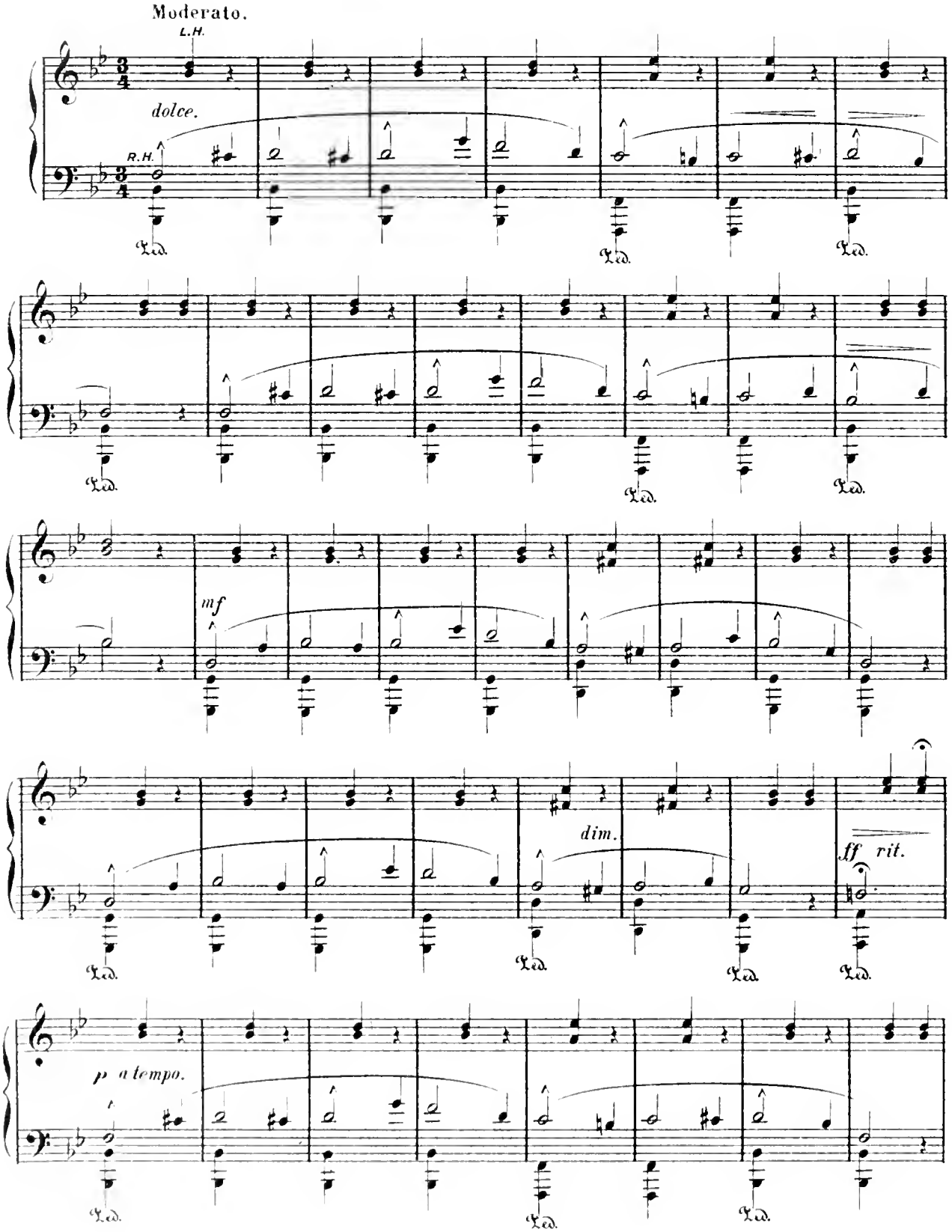

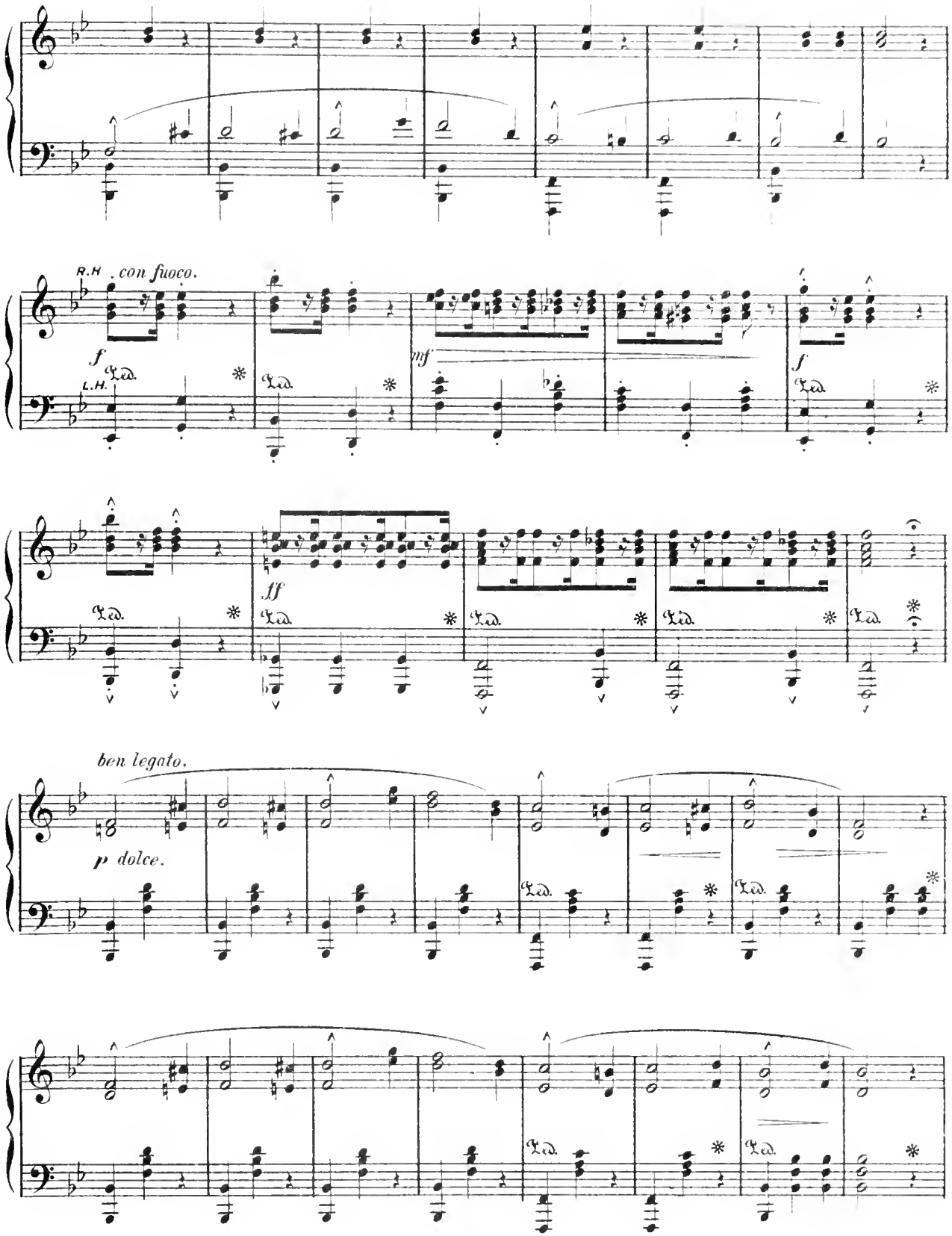
R.H. con fuoco.
f
Ped.
L.H.
mf
ff
ben legato.
p dolce.

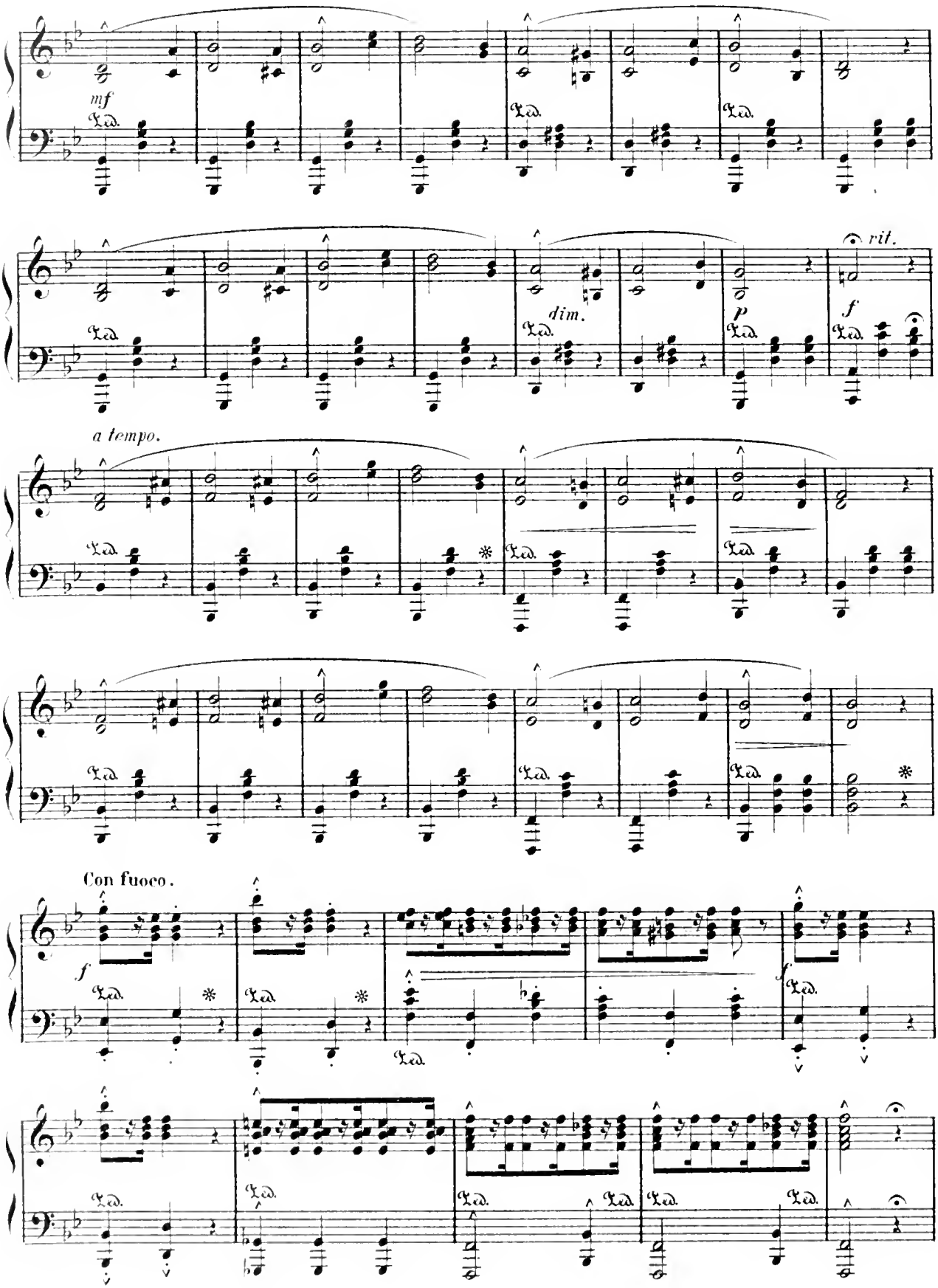
mf
Ped.
dim.
P
rit.
f
a tempo.
Con fuoco.

Più mosso.

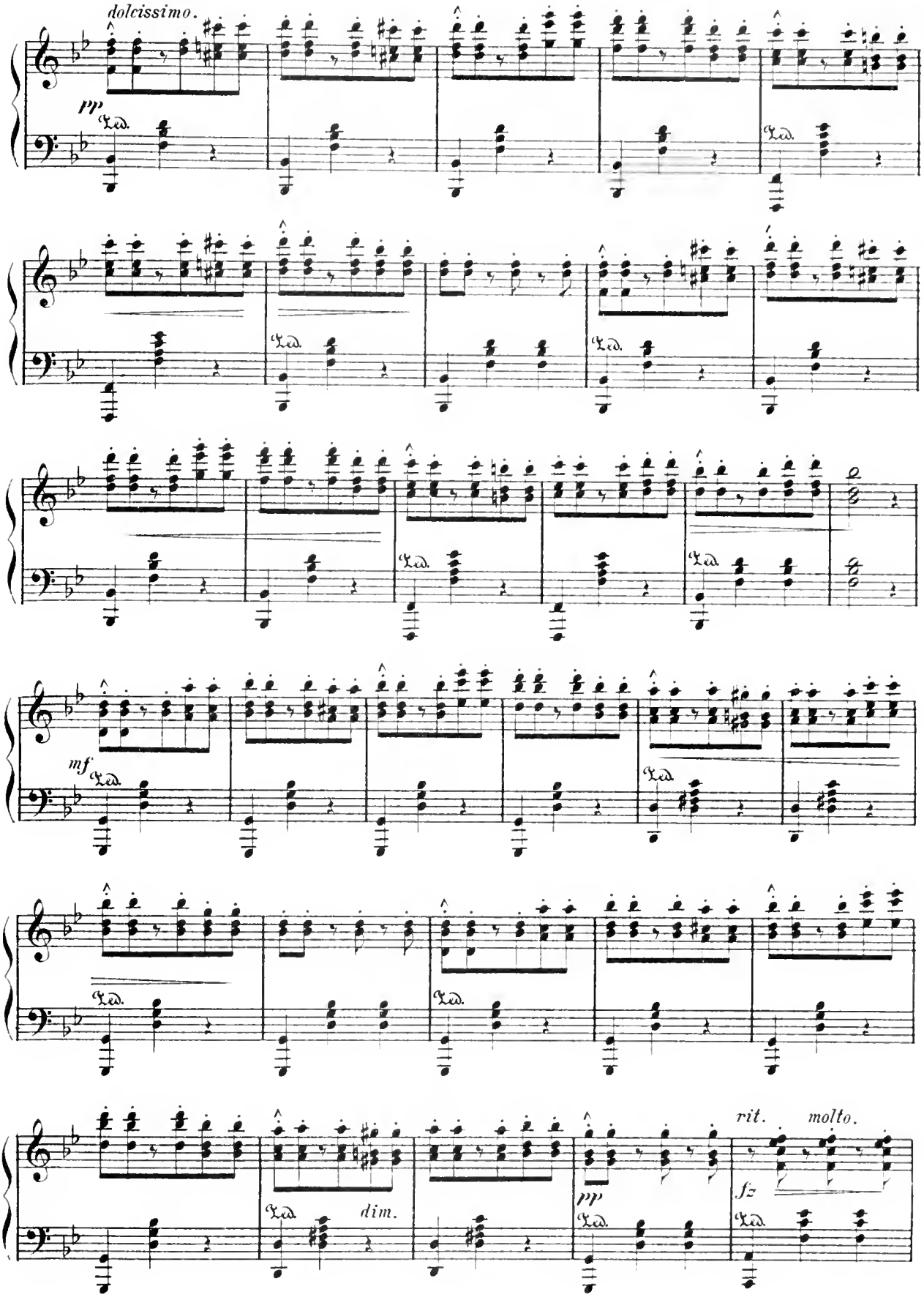

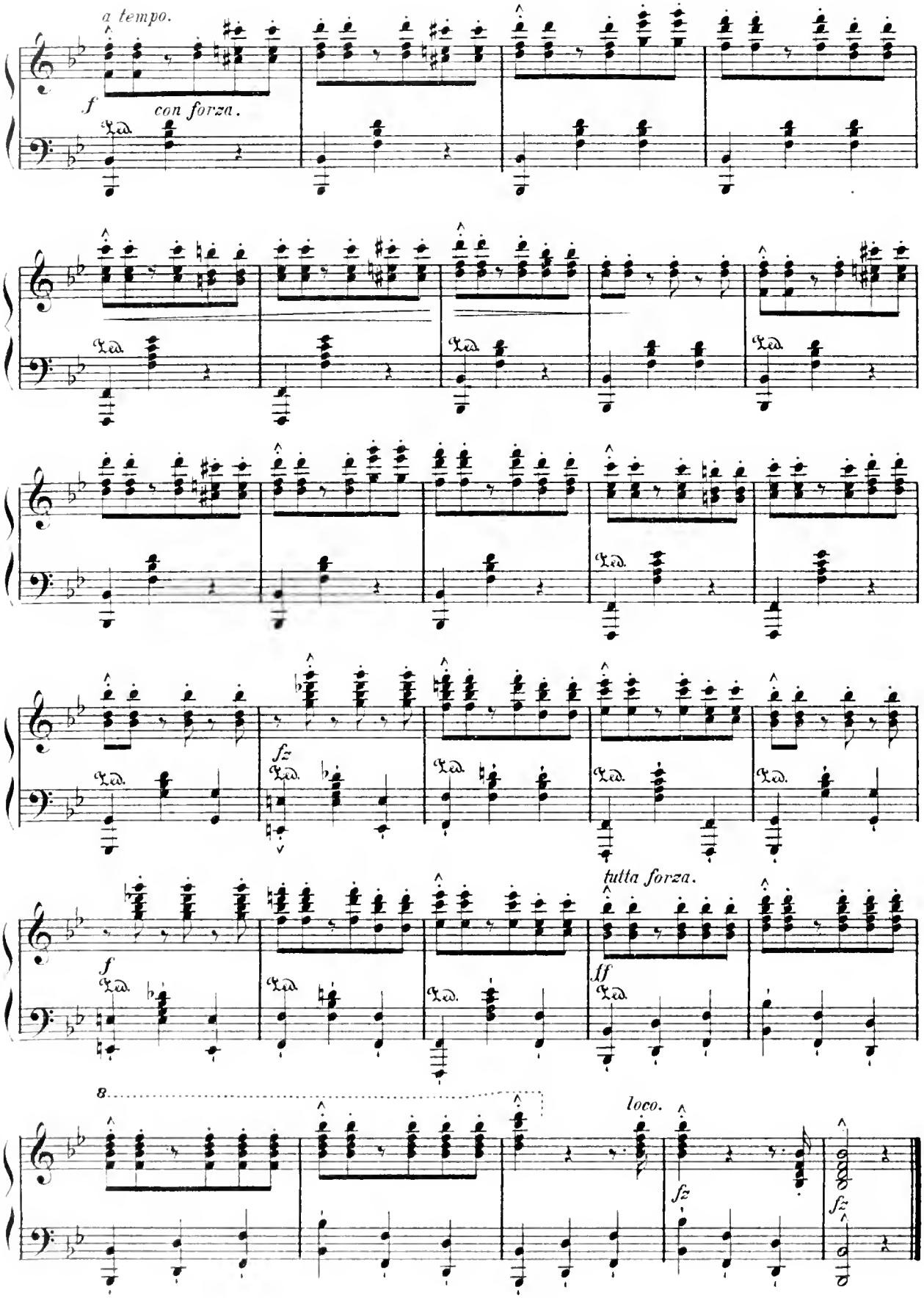
a tempo.
f
con forza.
fz
tutta forza.
ff
loco.

LOVE.

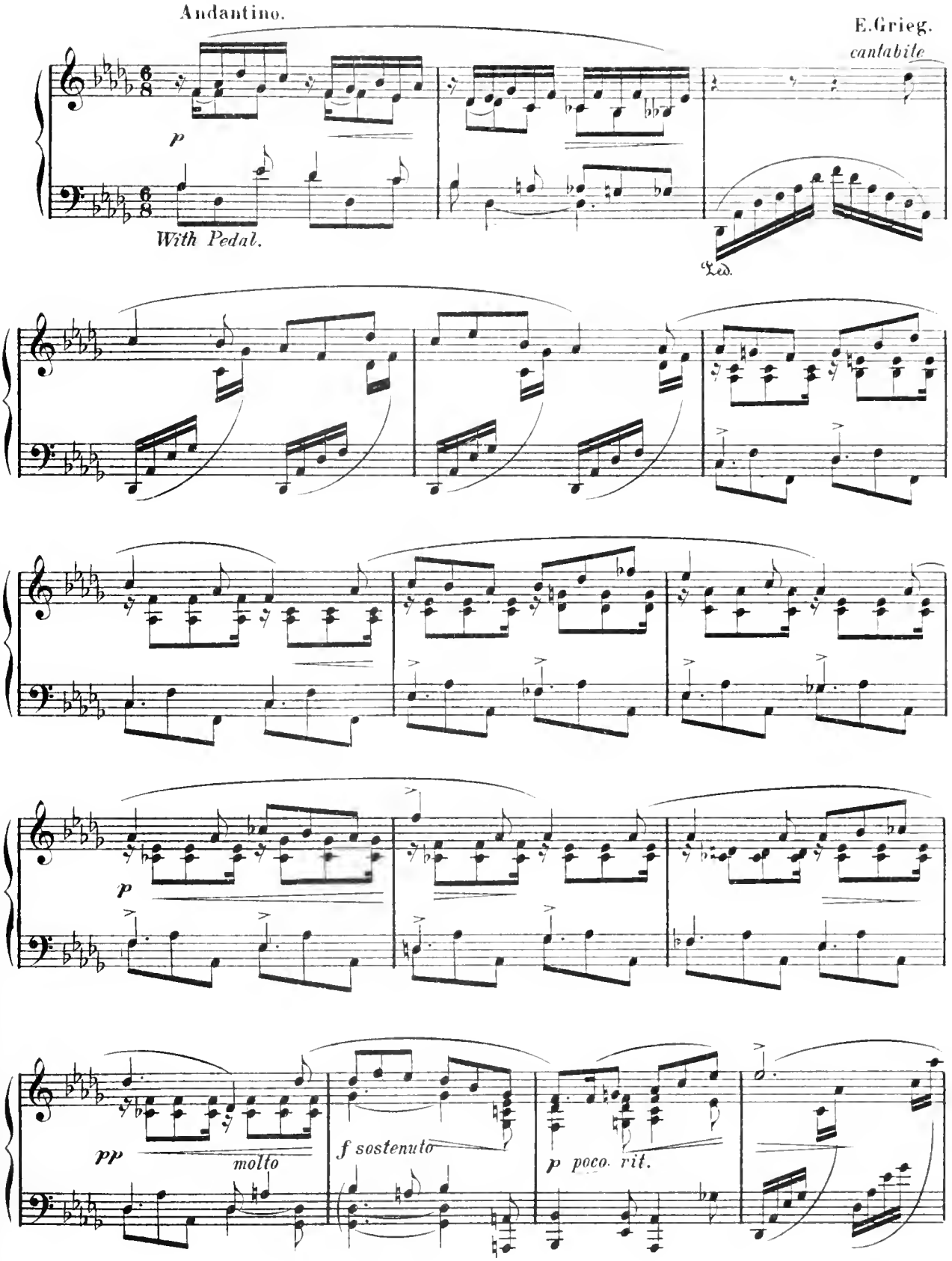
Andantino.
E.Grieg.
cantabile
p
With Pedal.
Ped.
p
pp
molto
f sostenuto
p poco. rit.

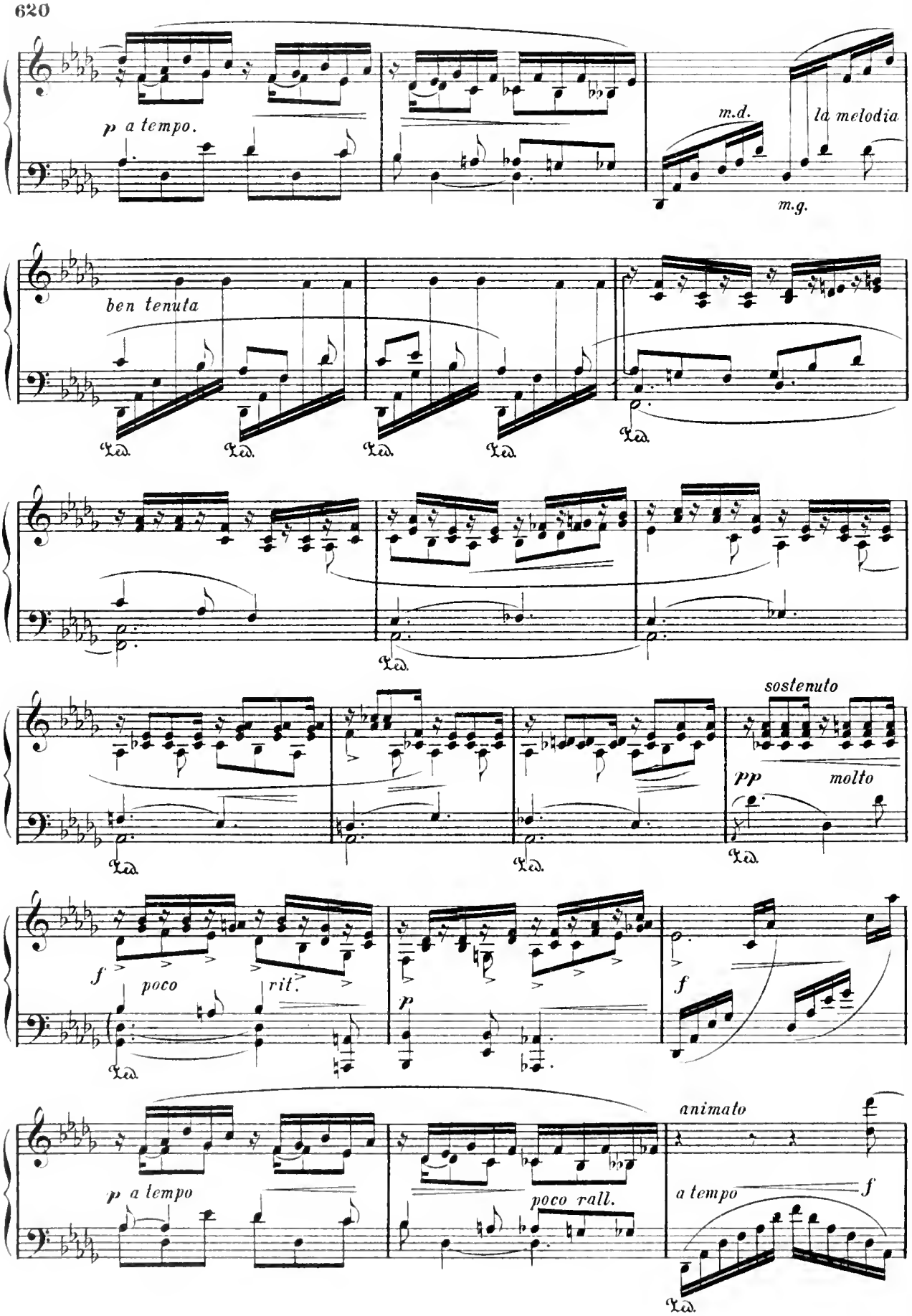
p a tempo.
m.d.
la melodia
m.g.
ben tenuta
Ped.
sostenuto
pp
molto
f
poco
rit.
p
f
p a tempo
poco rall.
animato
a tempo
f

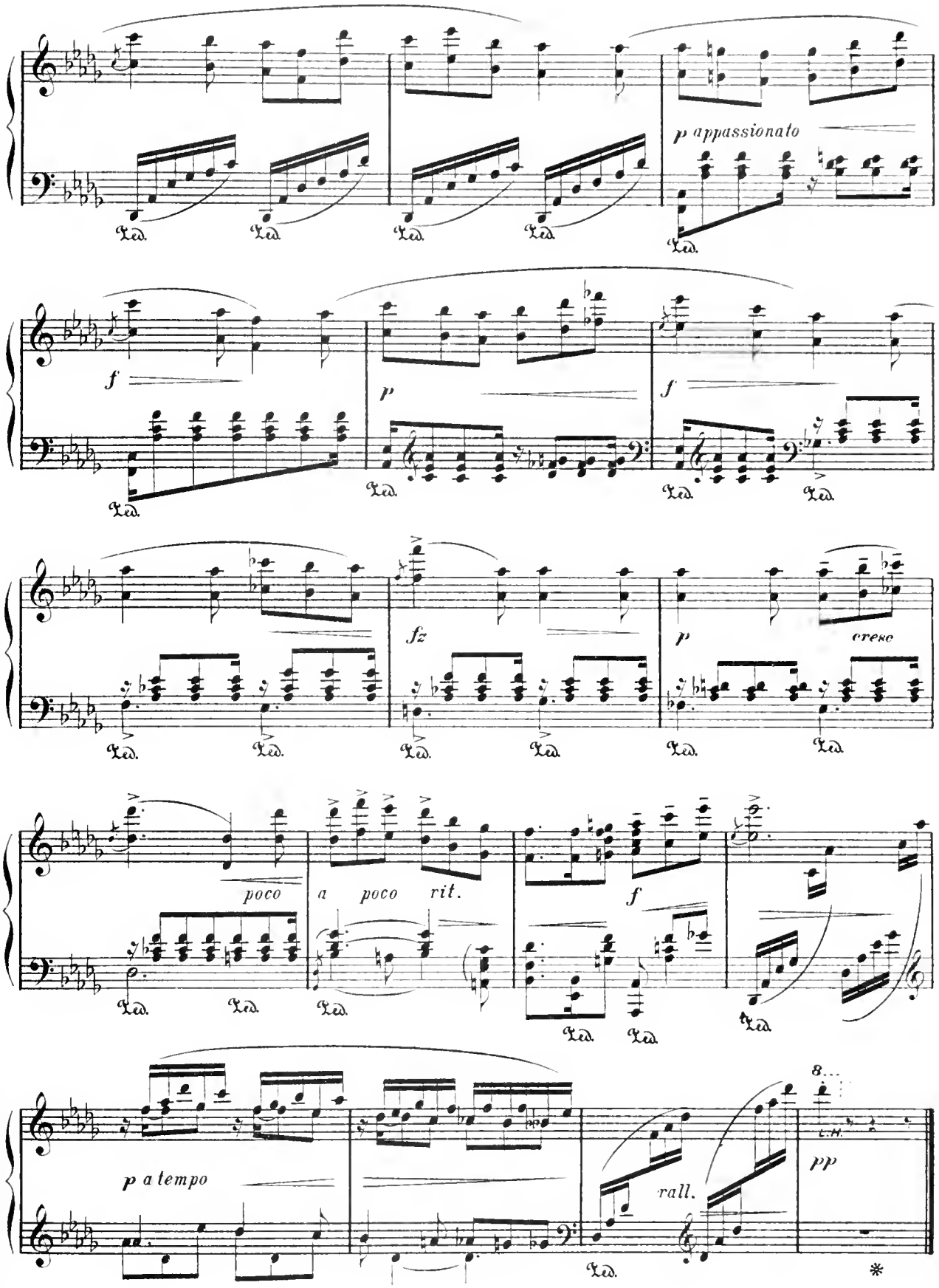
p appassionato
Ped.
f
p
f
fz
p
cresc
poco
a poco rit.
f
p a tempo
rall.
8...
L.H.
pp
*

ONE HEART, ONE MIND.

Polka-Mazurka.

Johann Strauss, Op. 233.

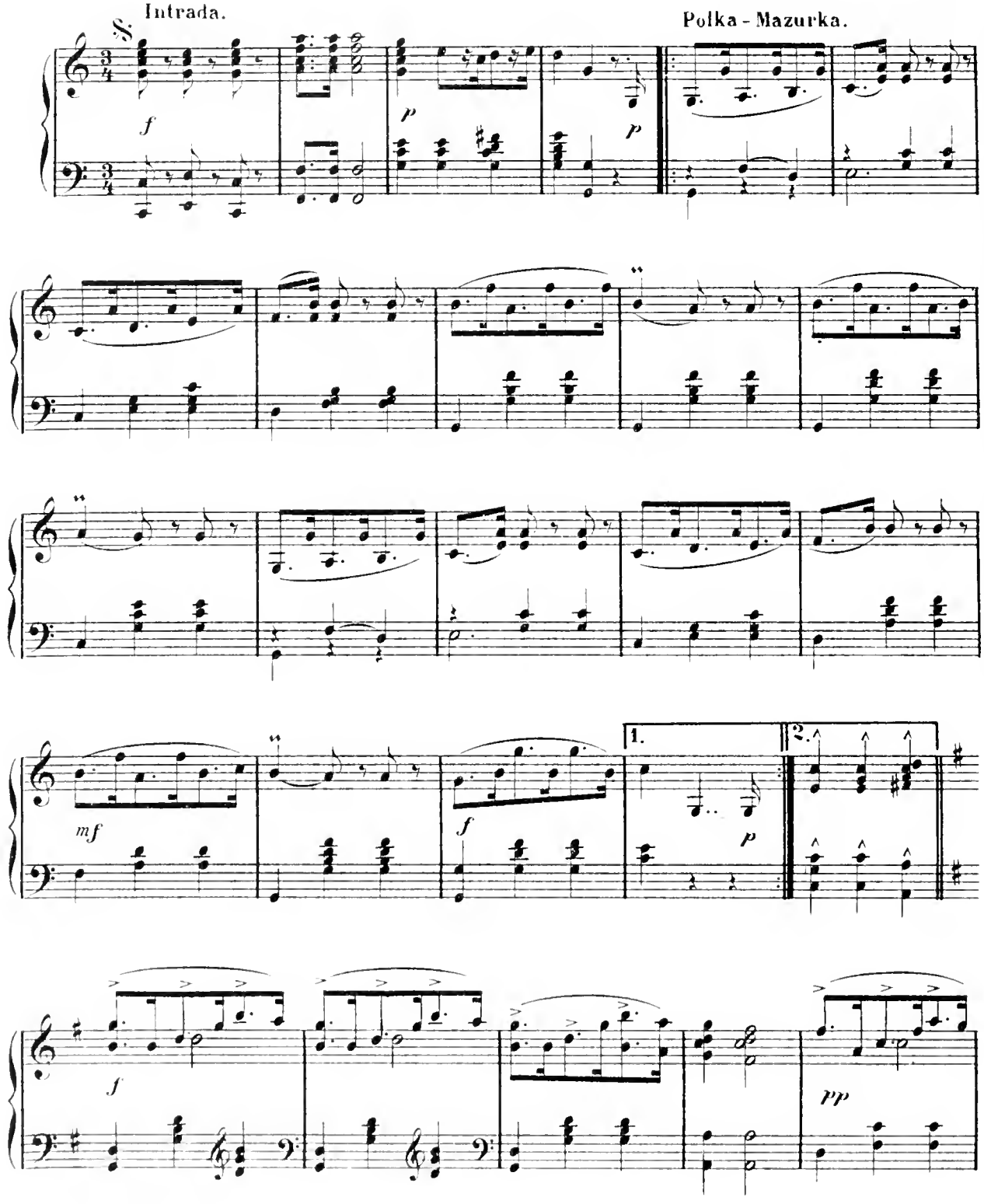

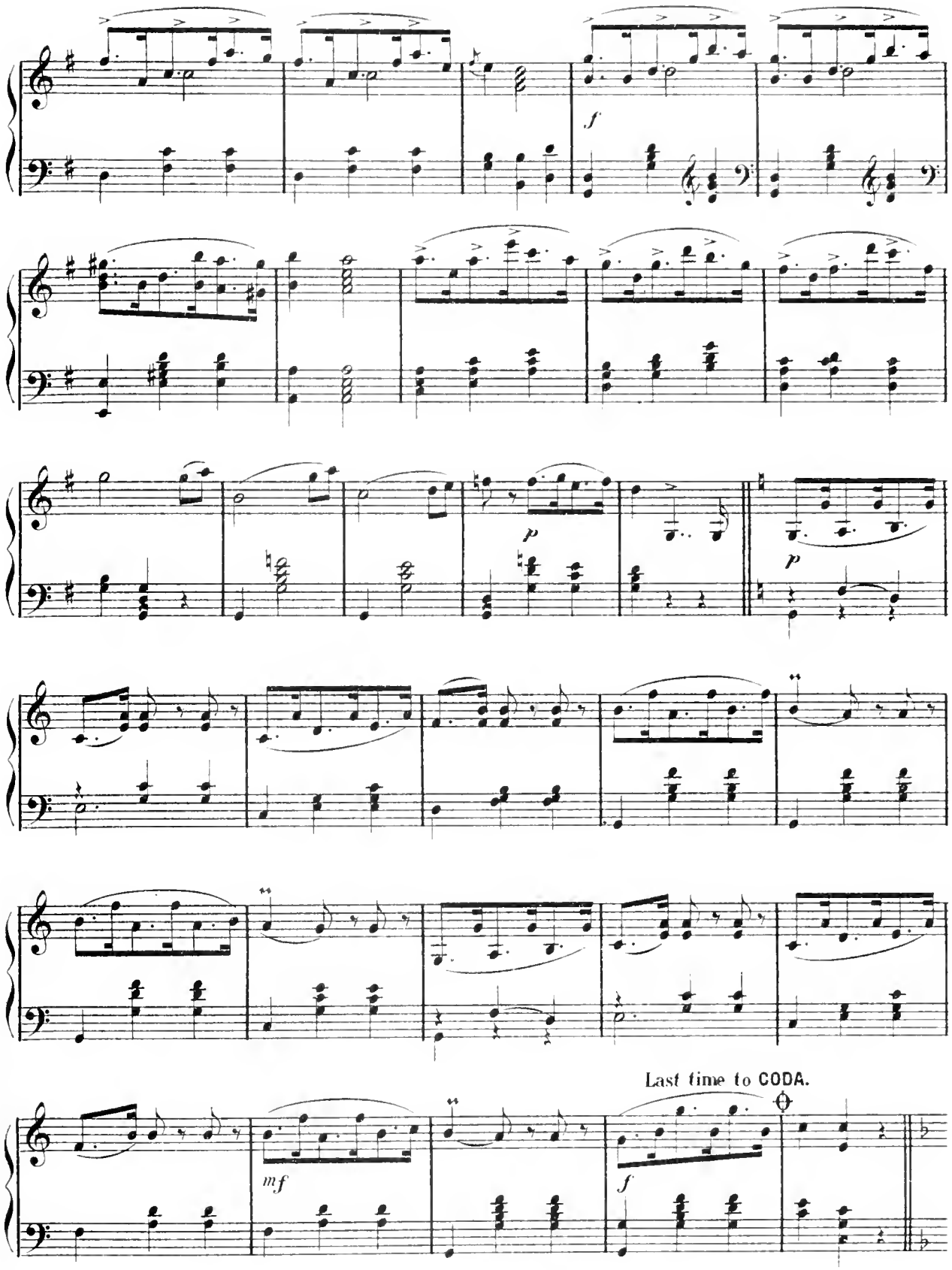
f
p
p
mf
Last time to CODA.
f

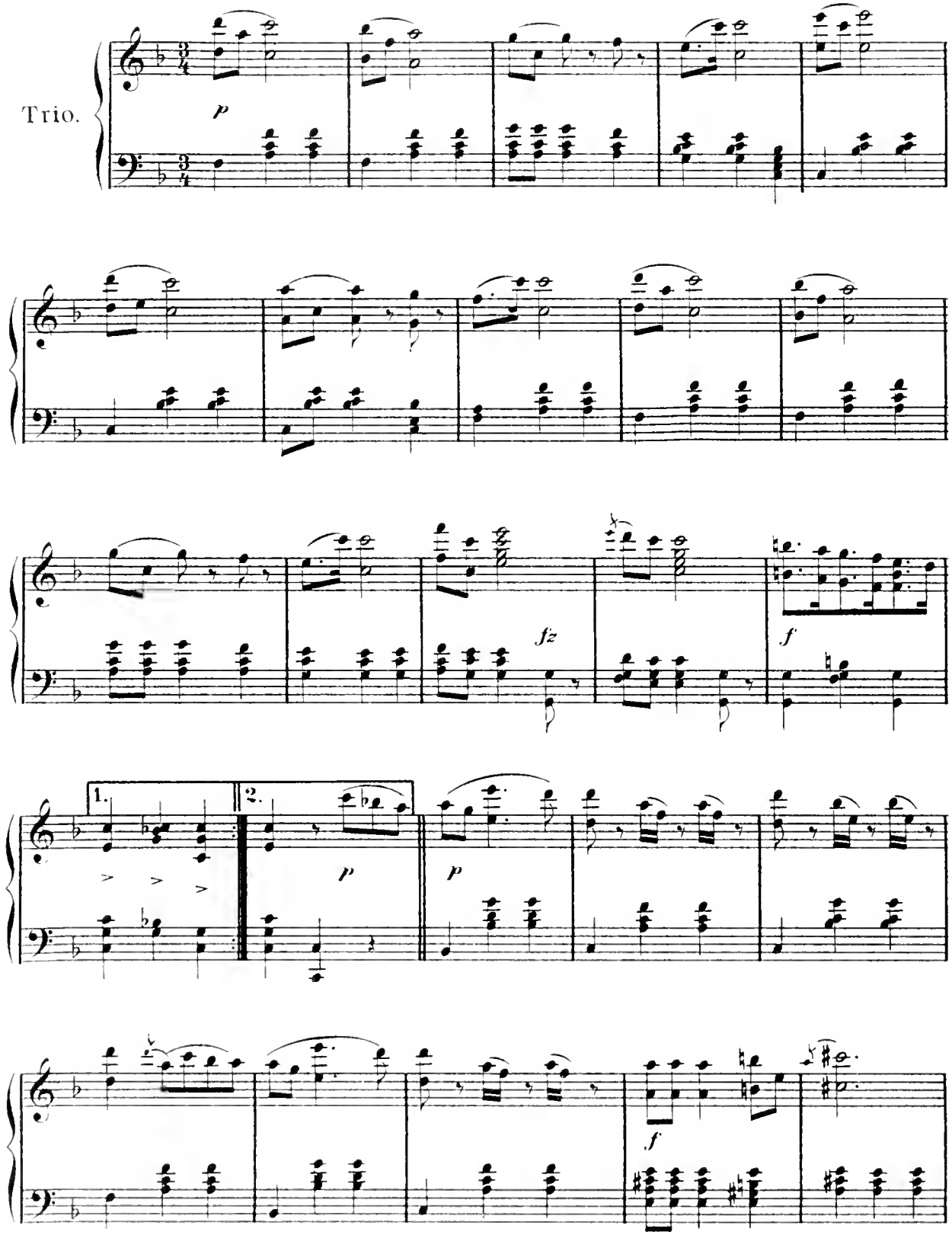
Trio.
p
fz
f
1.
2.
p
p
f

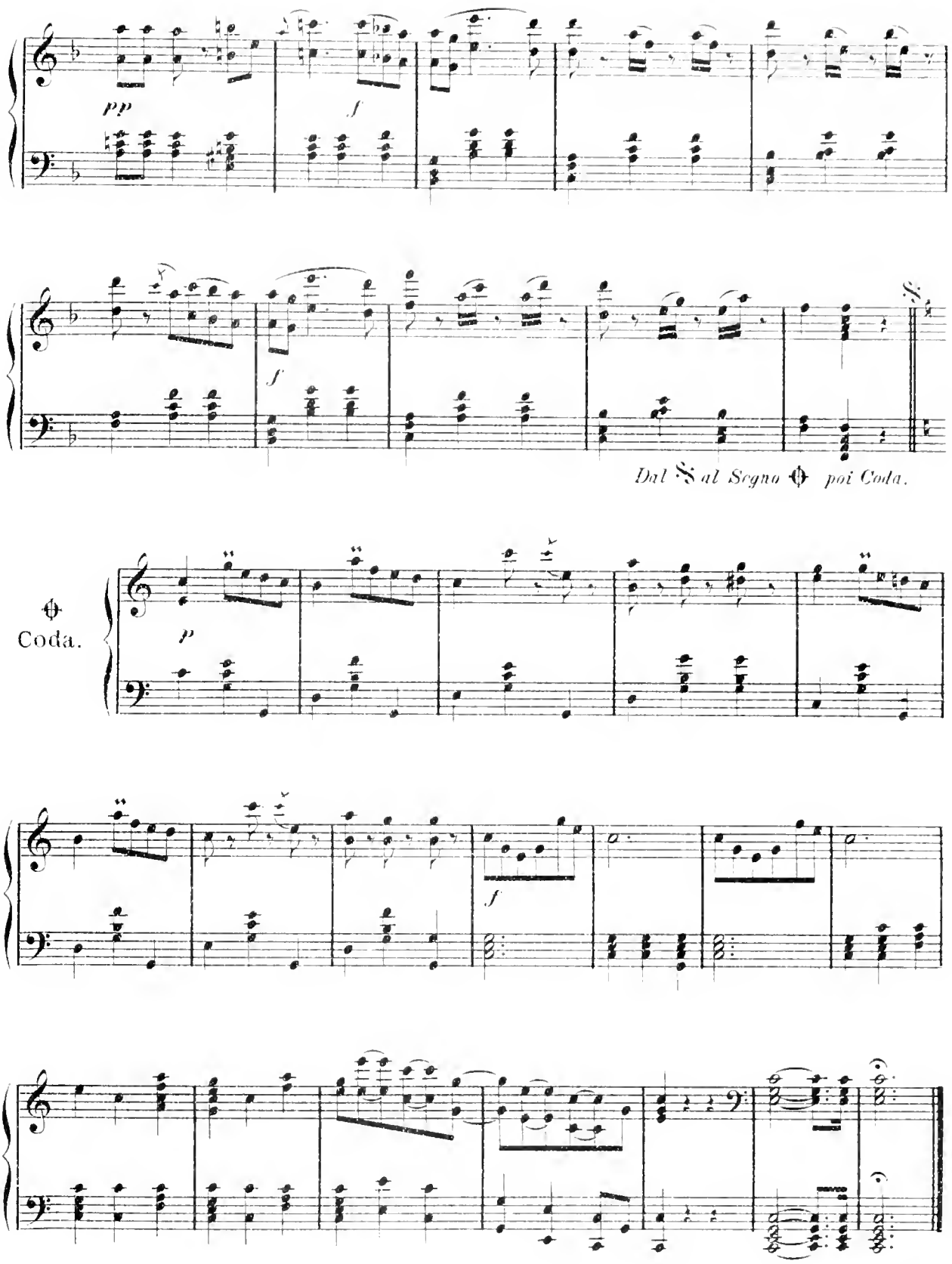
pp
f
f
Dal 𝄋 al Segno 𝄋 poi Coda.
𝄋
Coda.
p
f

Novellozza.

BENJAMIN GODARD.

Andantino. (♩ = 80.)

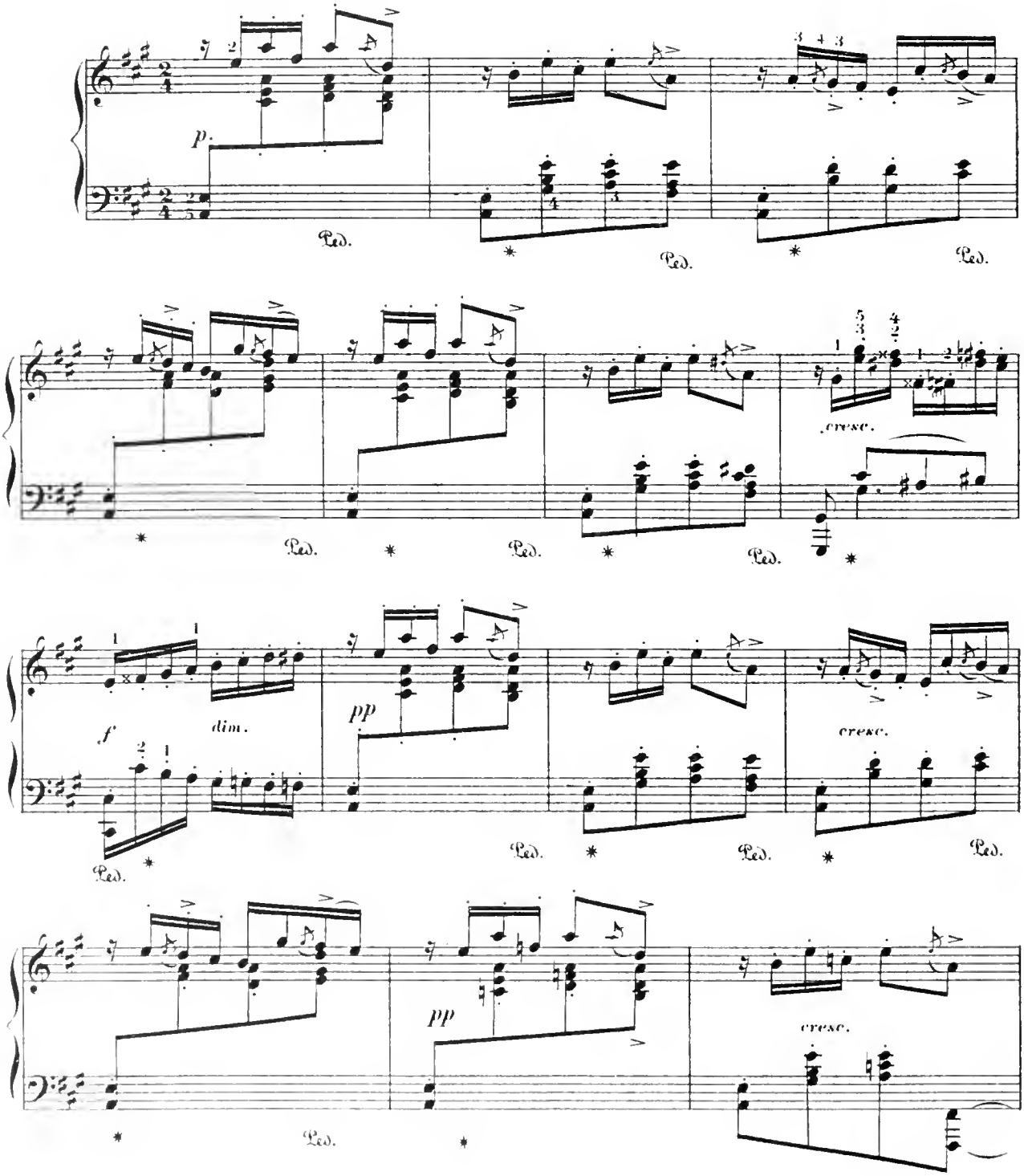

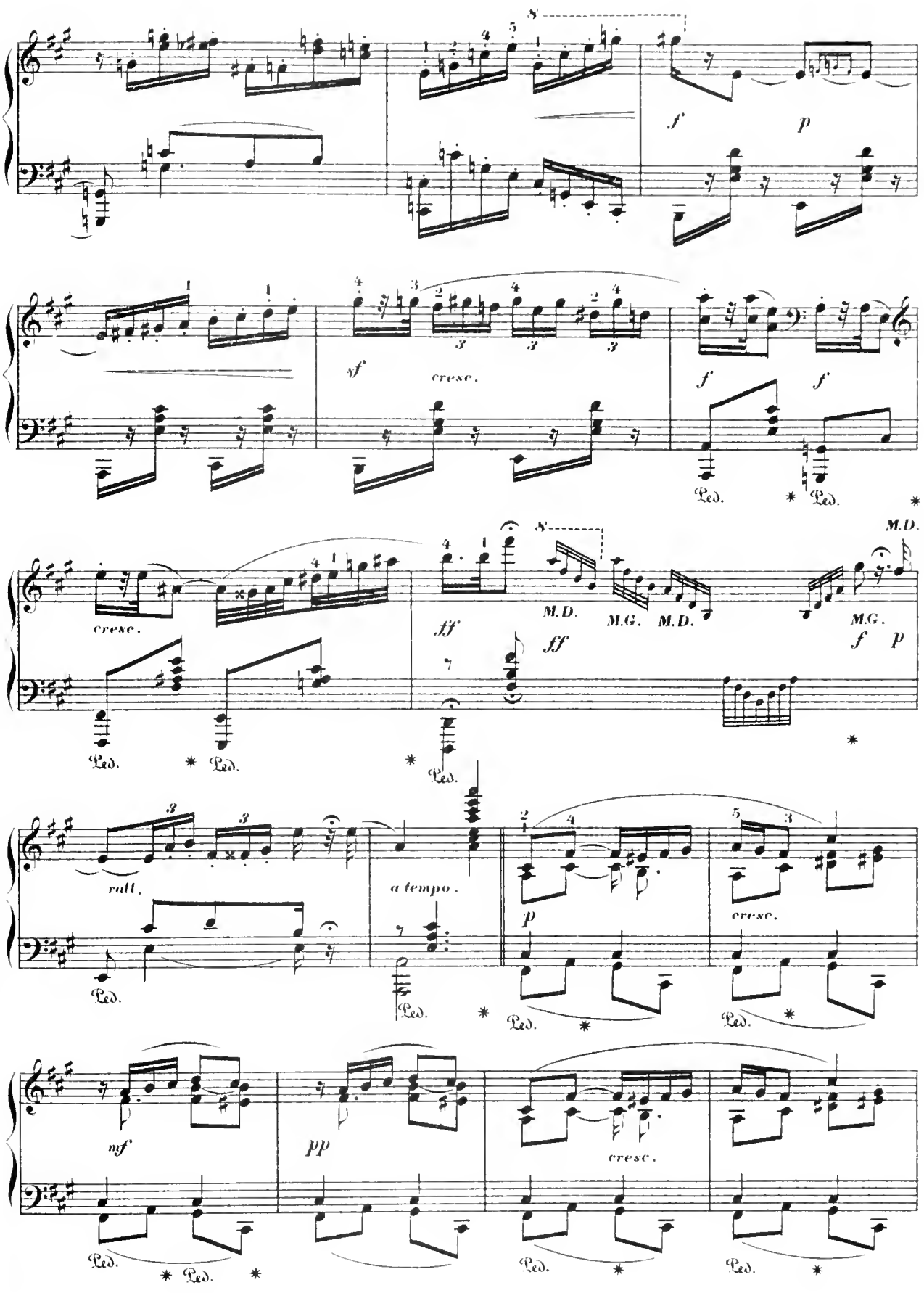
8
f
p
sf
cresc.
f
f
Ped.
Ped.
cresc.
ff
M.D.
M.G.
M.D.
M.G.
M.D.
f
p
Ped.
Ped.
Ped.
rall.
a tempo.
p
cresc.
Ped.
Ped.
Ped.
Ped.
mf
pp
cresc.
Ped.
Ped.
Ped.
Ped.

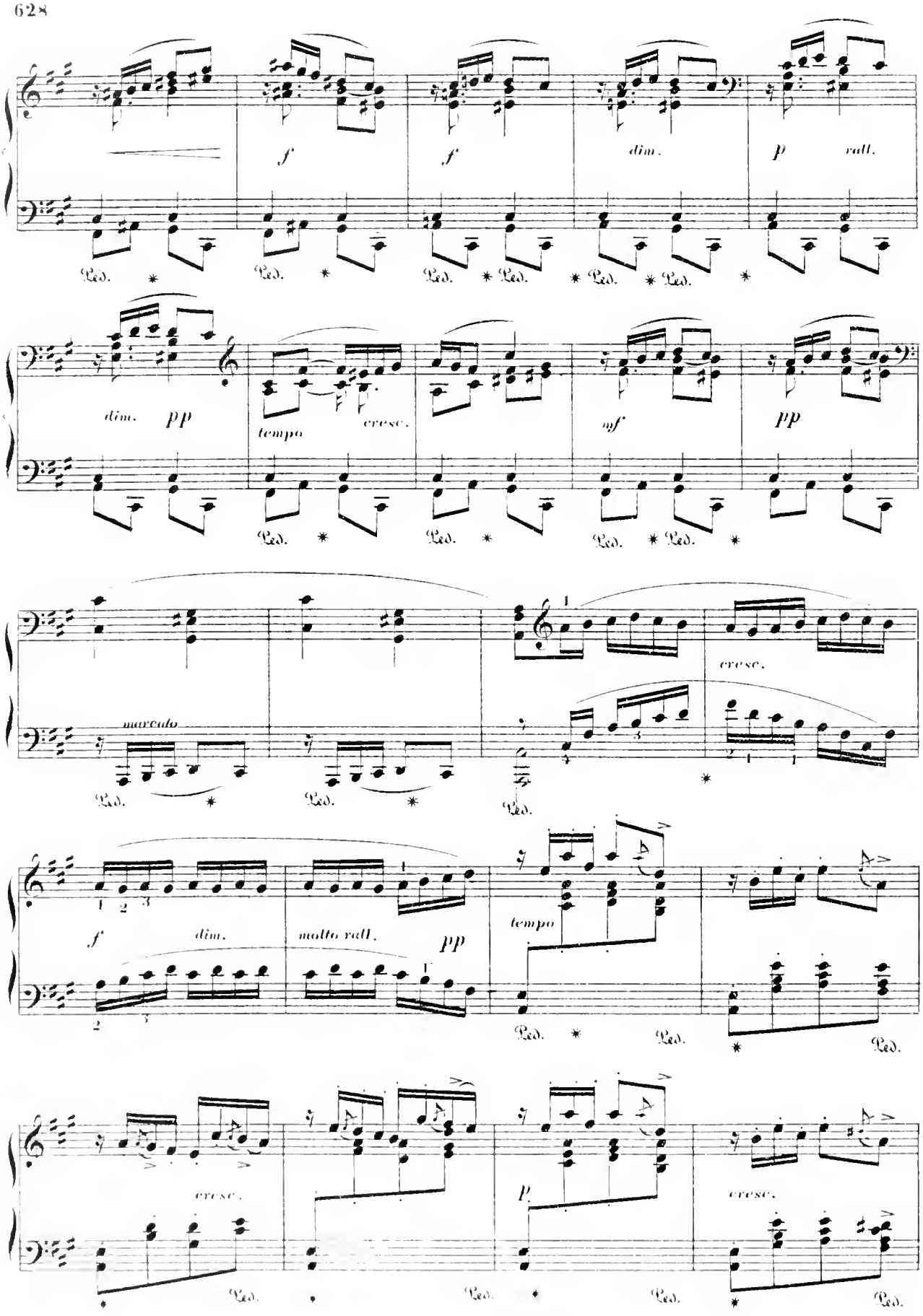
f
f
dim.
p
rall.
Ped.
dim.
pp
tempo
cresc.
mf
pp
marcato
cresc.
f
dim.
molto rall.
pp
tempo
cresc.
p
cresc.

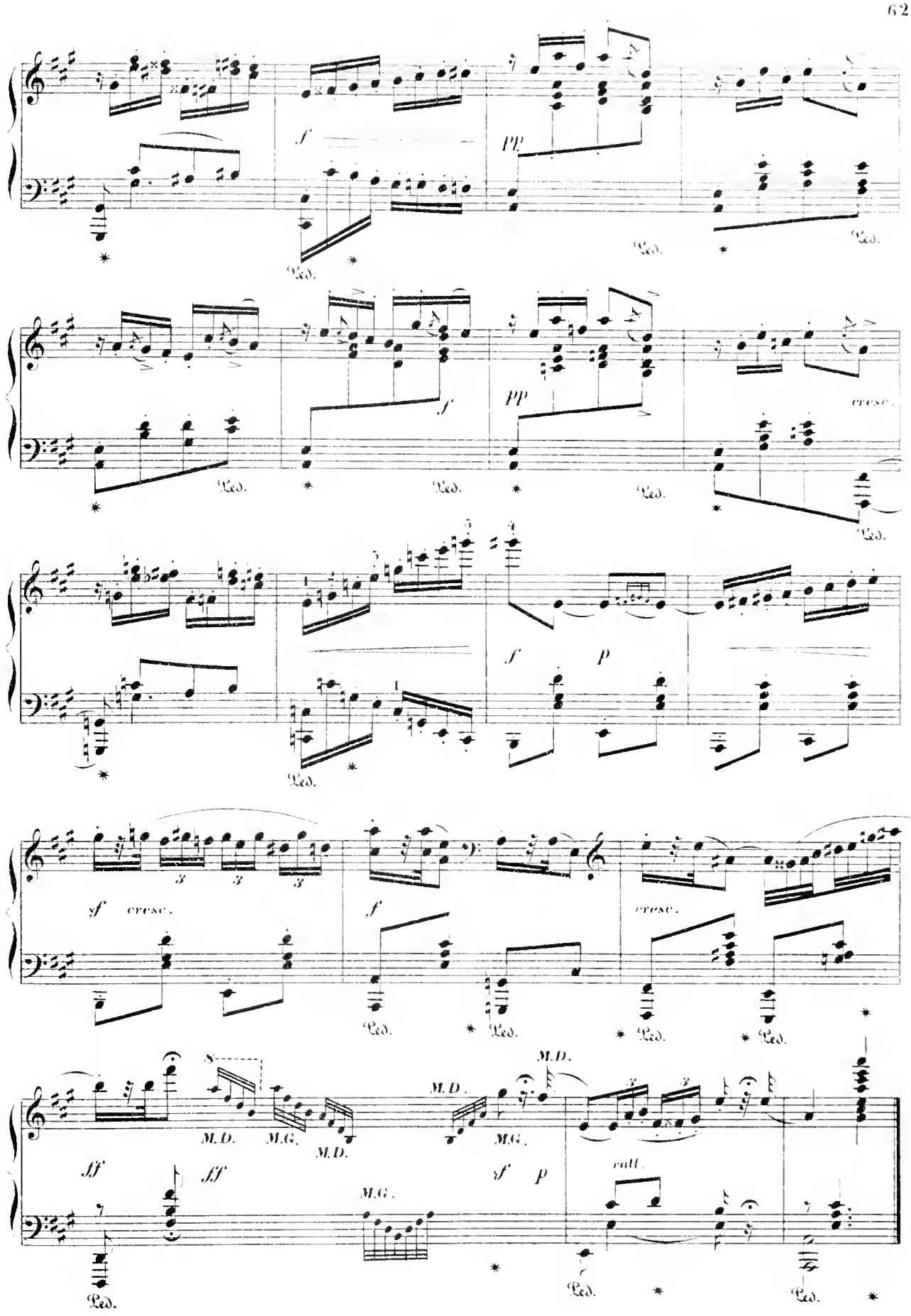
f
pp
Ped.
cresc.
sf
p
3
M.D.
M.G.
ff
rall.

"If I were a bird."

"SI OISEAU J'ETAIS."

A. HENSELT.

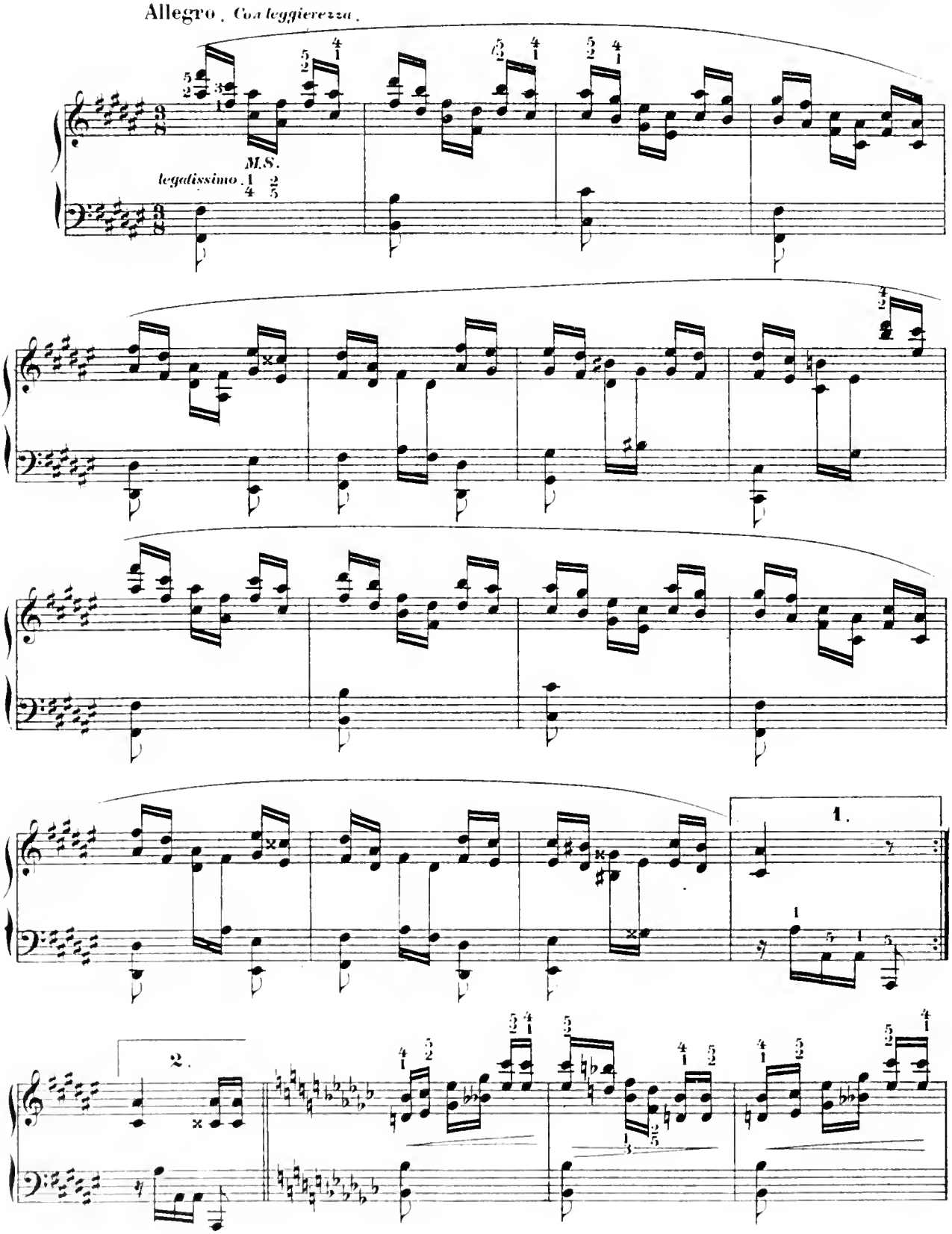

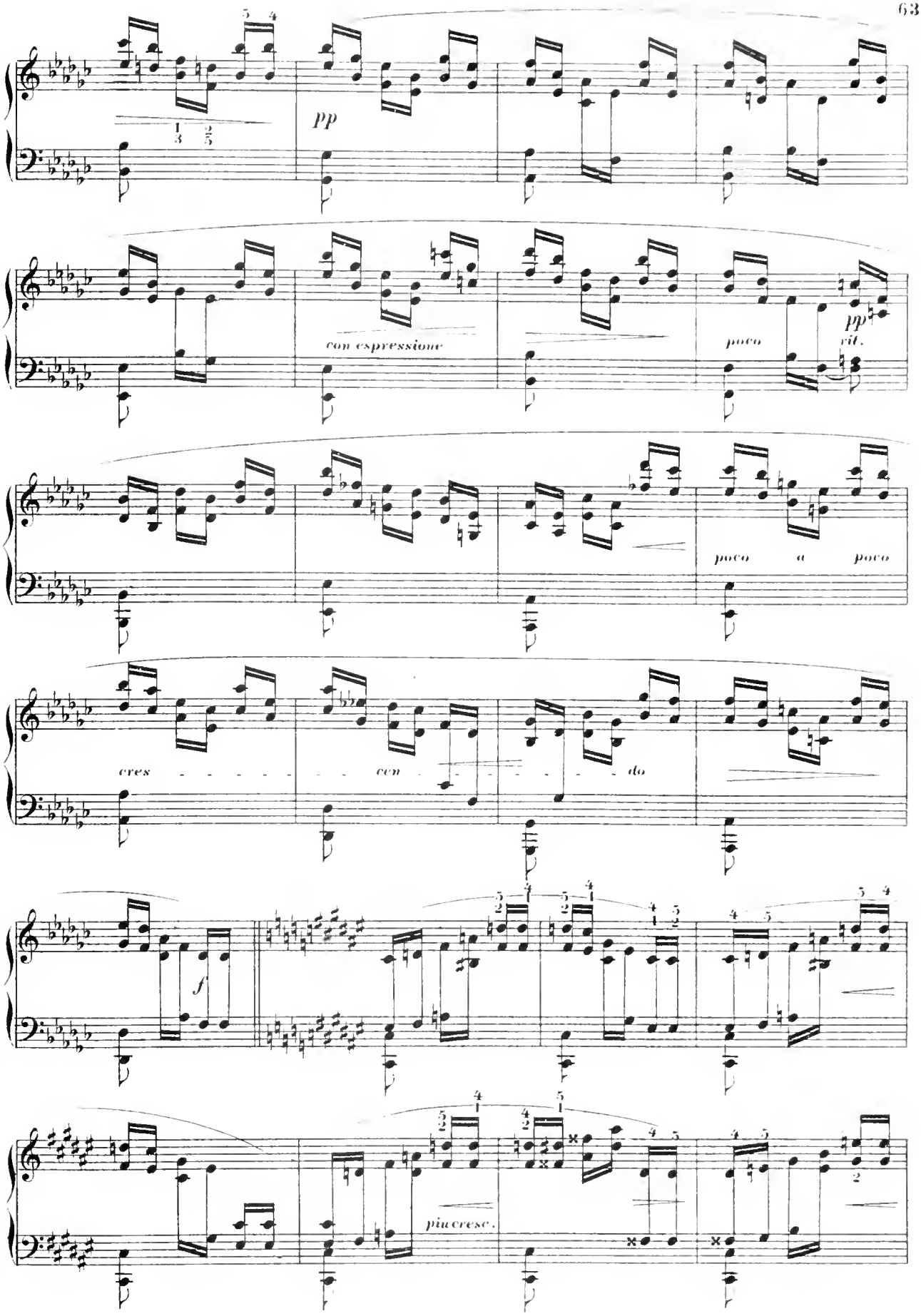
pp
con espressione
poco
pp
rit.
poco a poco
cres - - - - - -
cen - - - - - - do
f
piu cresc.

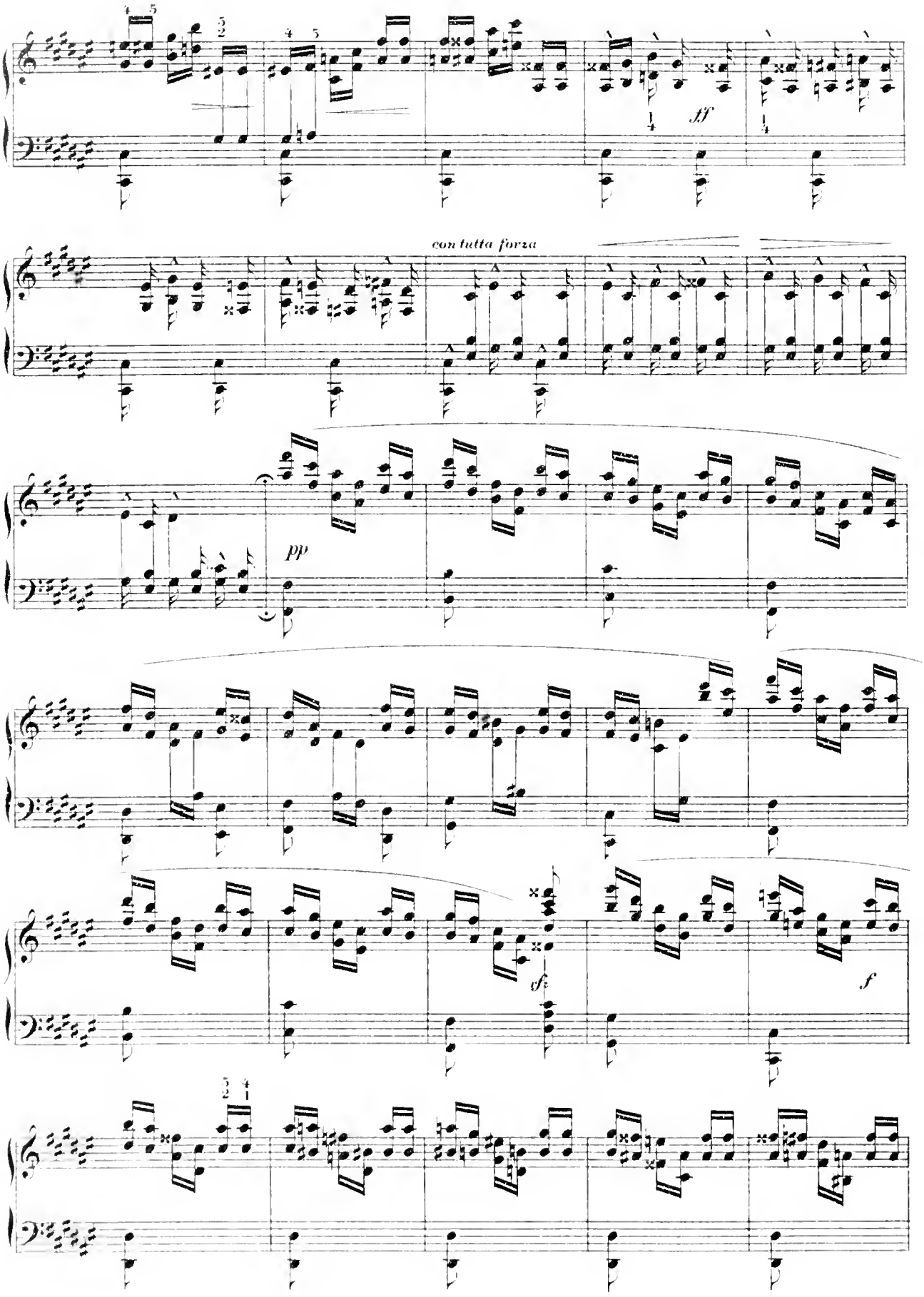
ff
con tutta forza
pp
sf
f

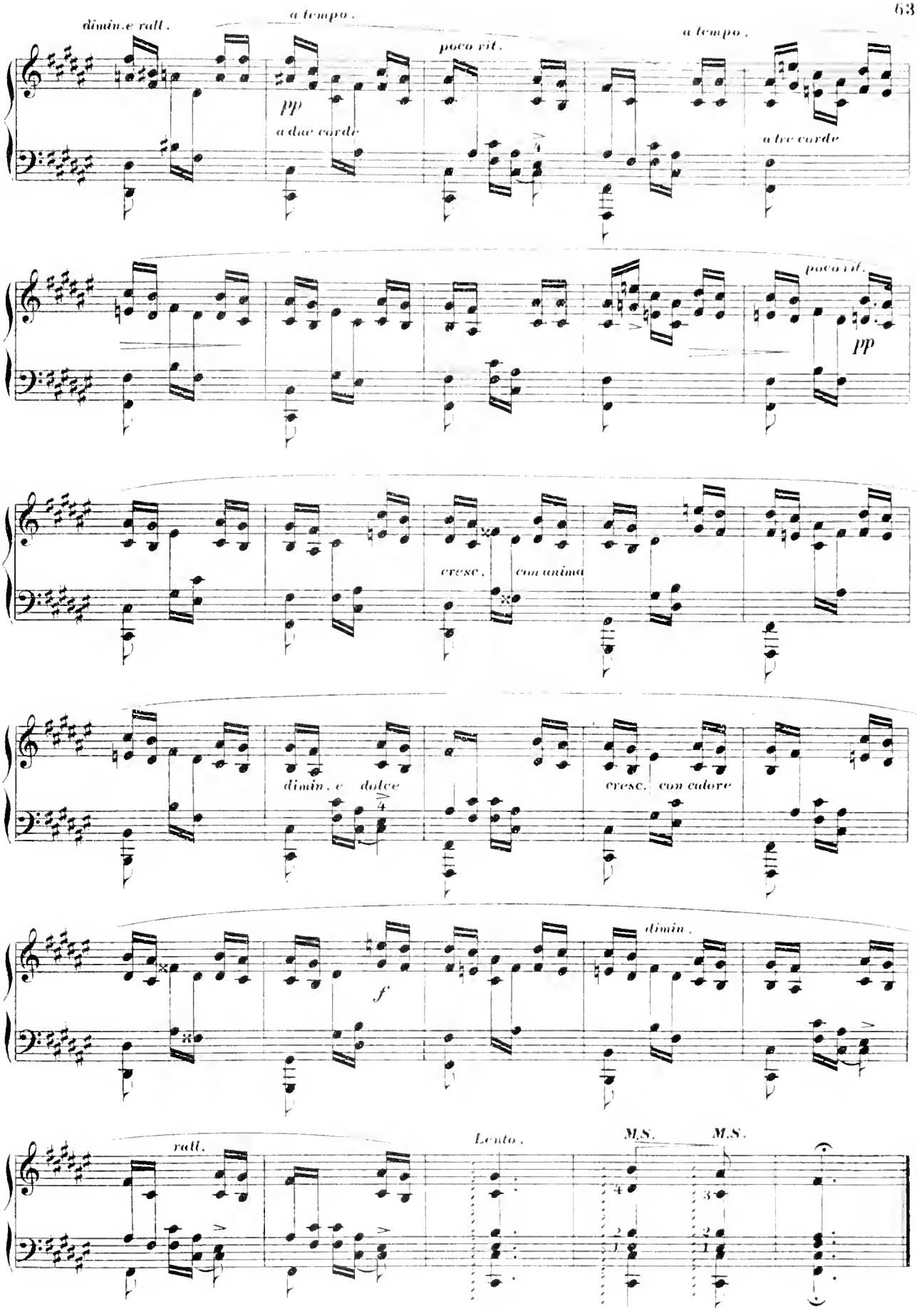
dimin.e rall.
a tempo.
poco rit.
a tempo.
pp
a due corde
a tre corde
poco rit.
pp
cresc.
con anima
dimin. e dolce
cresc. con calore
dimin.
f
rall.
Lento.
M.S.
M.S.

La Baladine.

CH. B. LYSBERG.

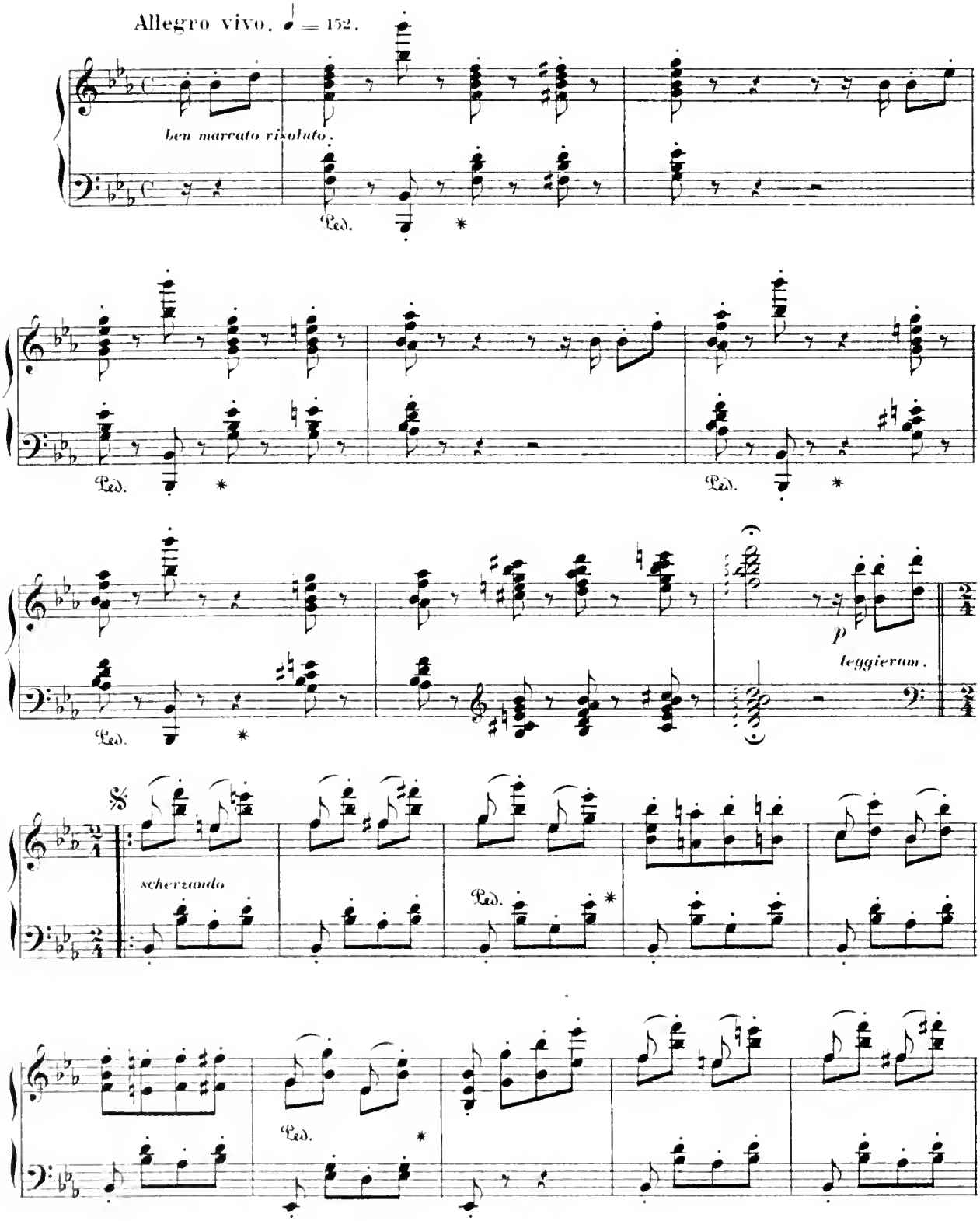

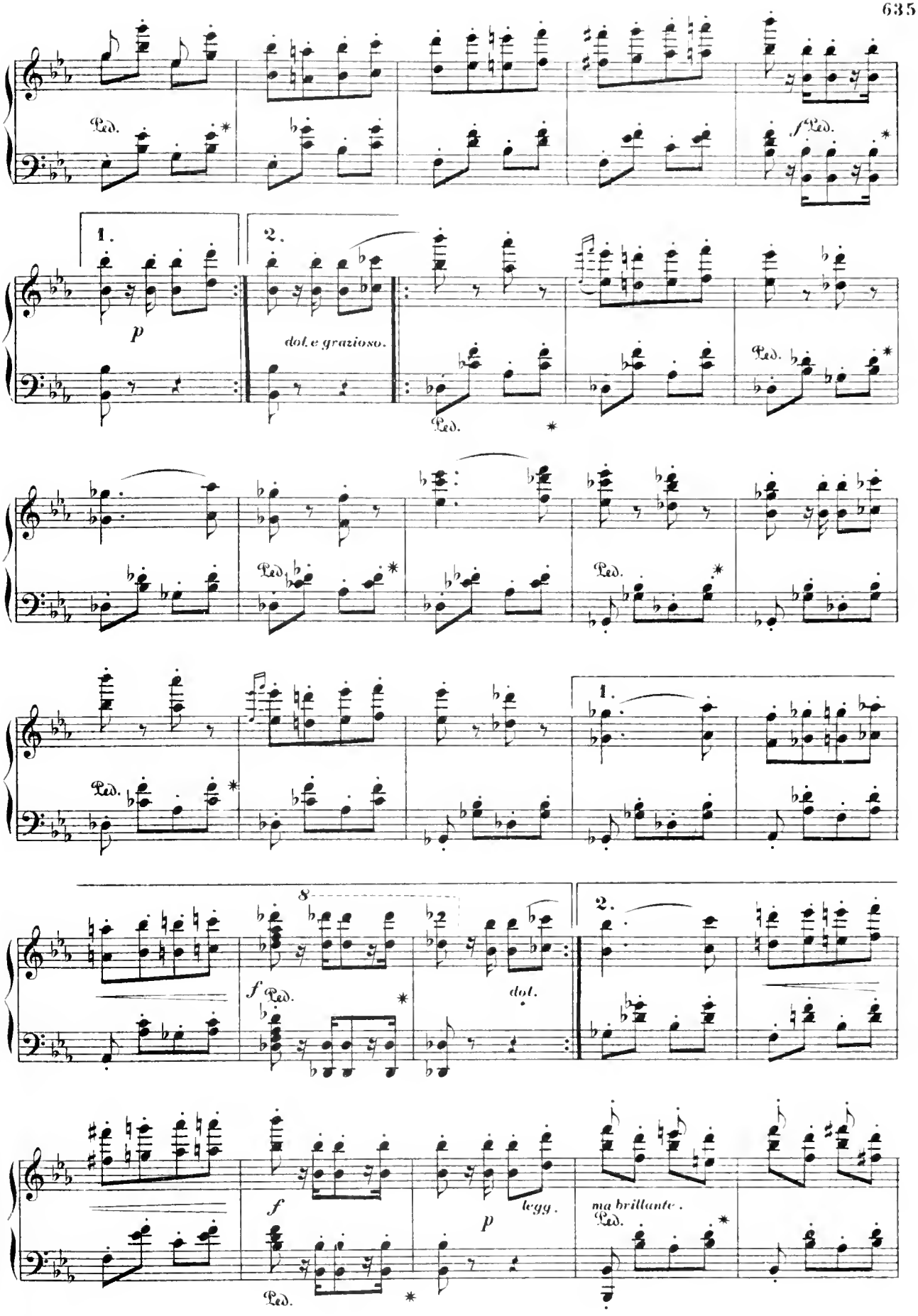
Ped.
1.
2.
p
dol. e grazioso.
Ped.
Ped.
Ped.
Ped.
1.
Ped.
8
f
Ped.
dol.
2.
f
Ped.
p
legg.
ma brillante.
Ped.

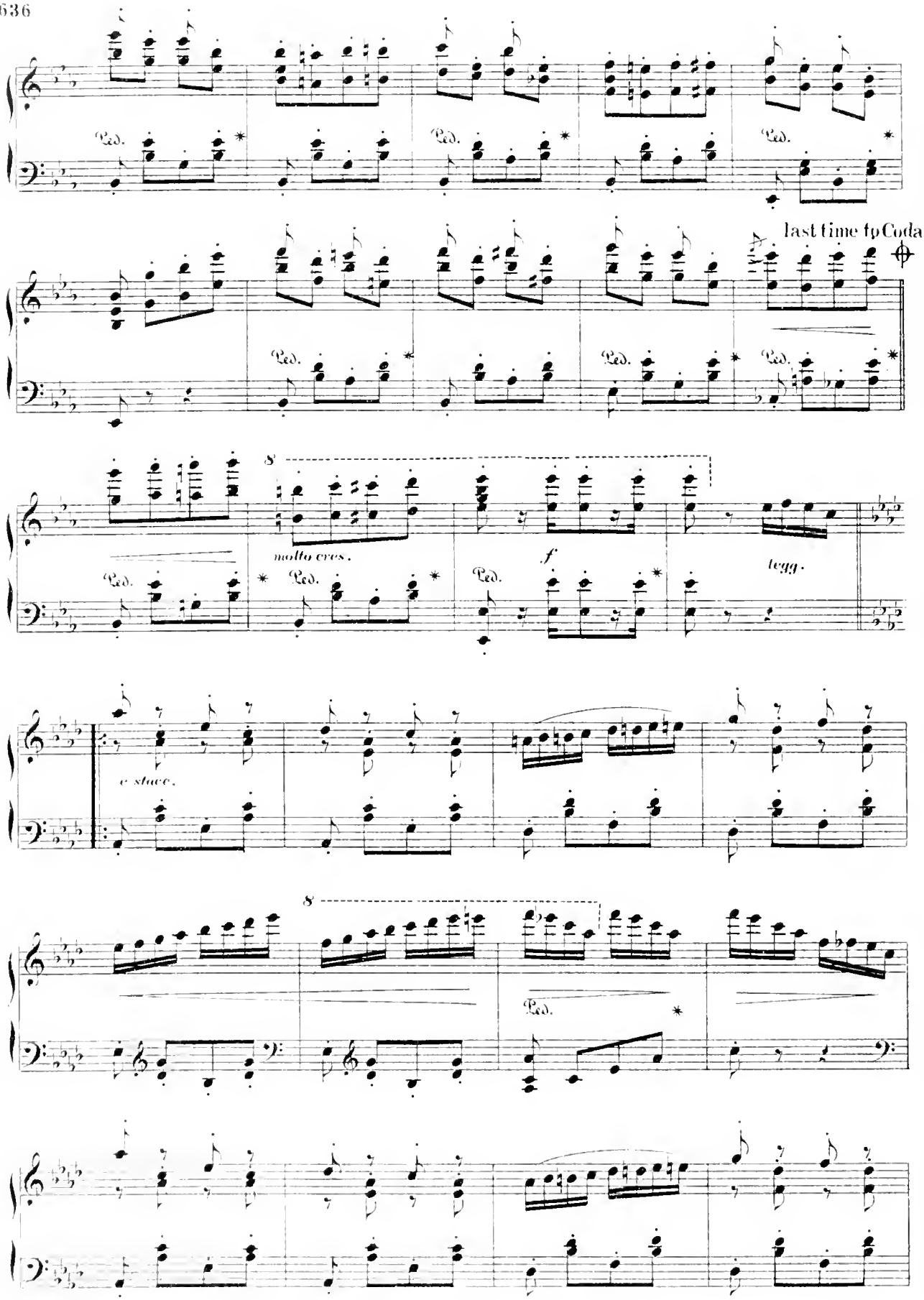
Ped.
Ped.
Ped.
last time fp Coda
8
molto cres.
f
legg.
Ped.
Ped.
Ped.
e stacc.
8
Ped.

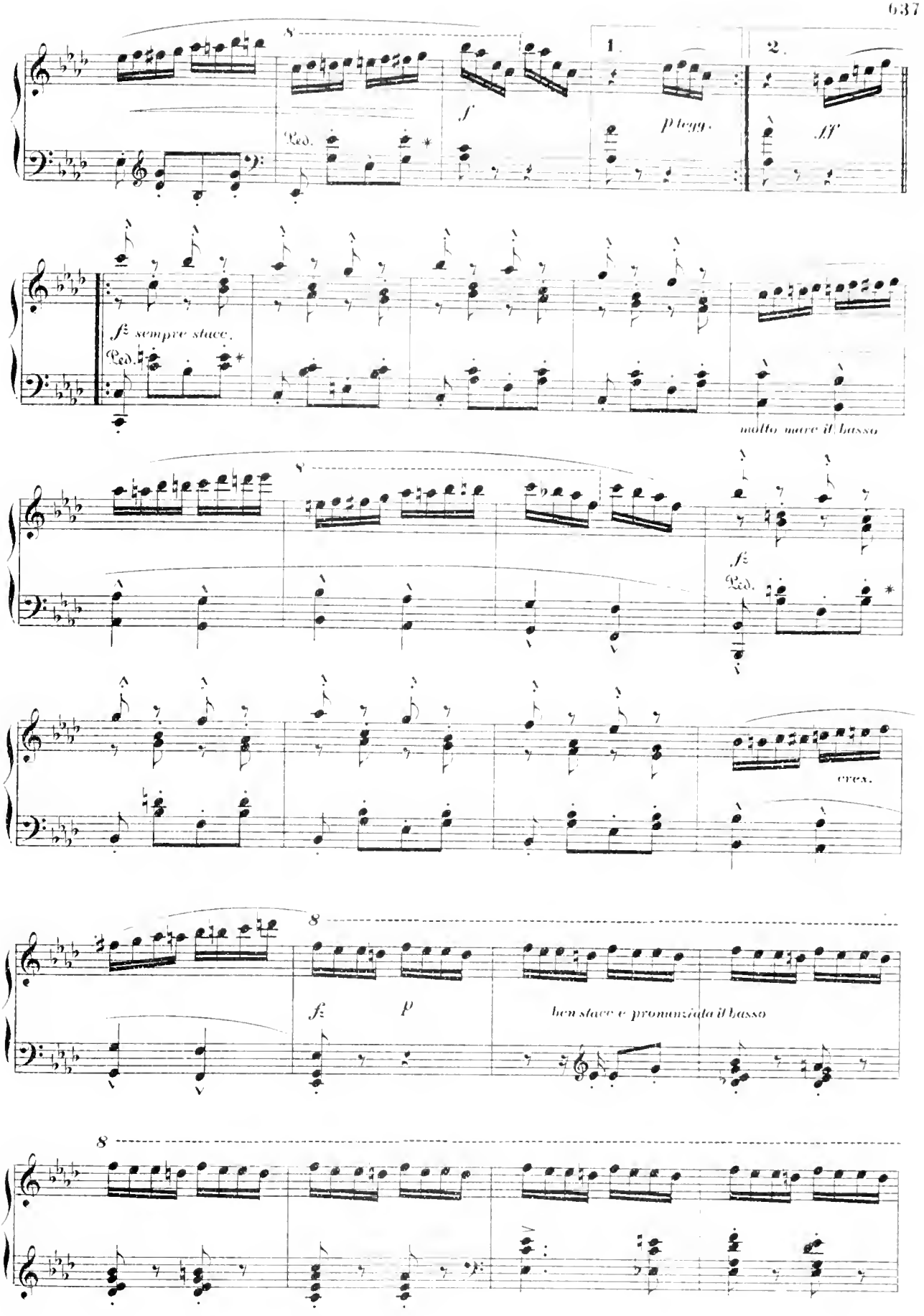
8
1.
2.
f
p legg.
ff
Ped.
fz sempre stacc.
molto marc il basso
cres.
fz
p
ben stacc e pronunziato il basso

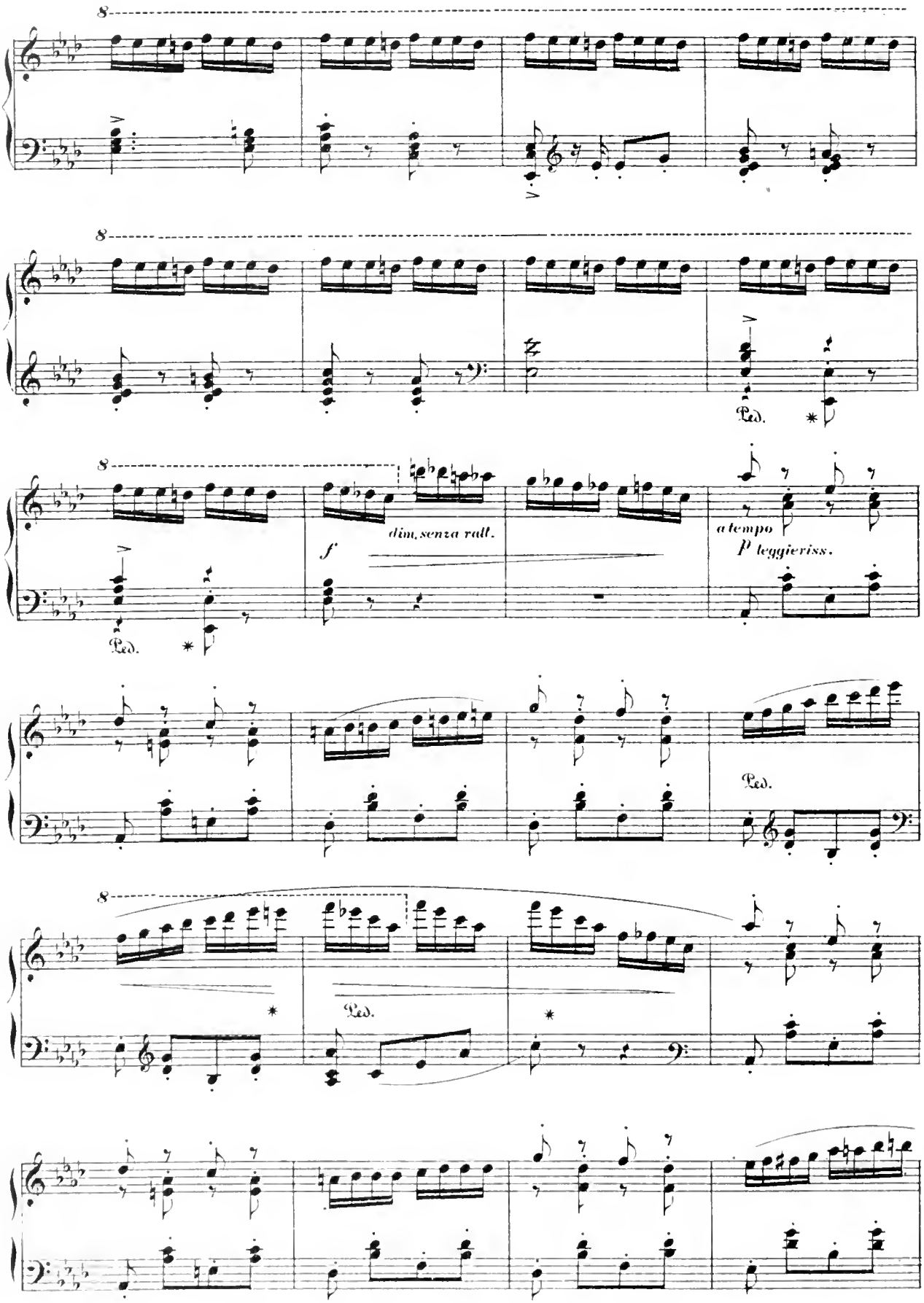
8
8
Ped.
8
dim. senza rall.
f
a tempo
p leggieriss.
Ped.
Ped.
8
Ped.

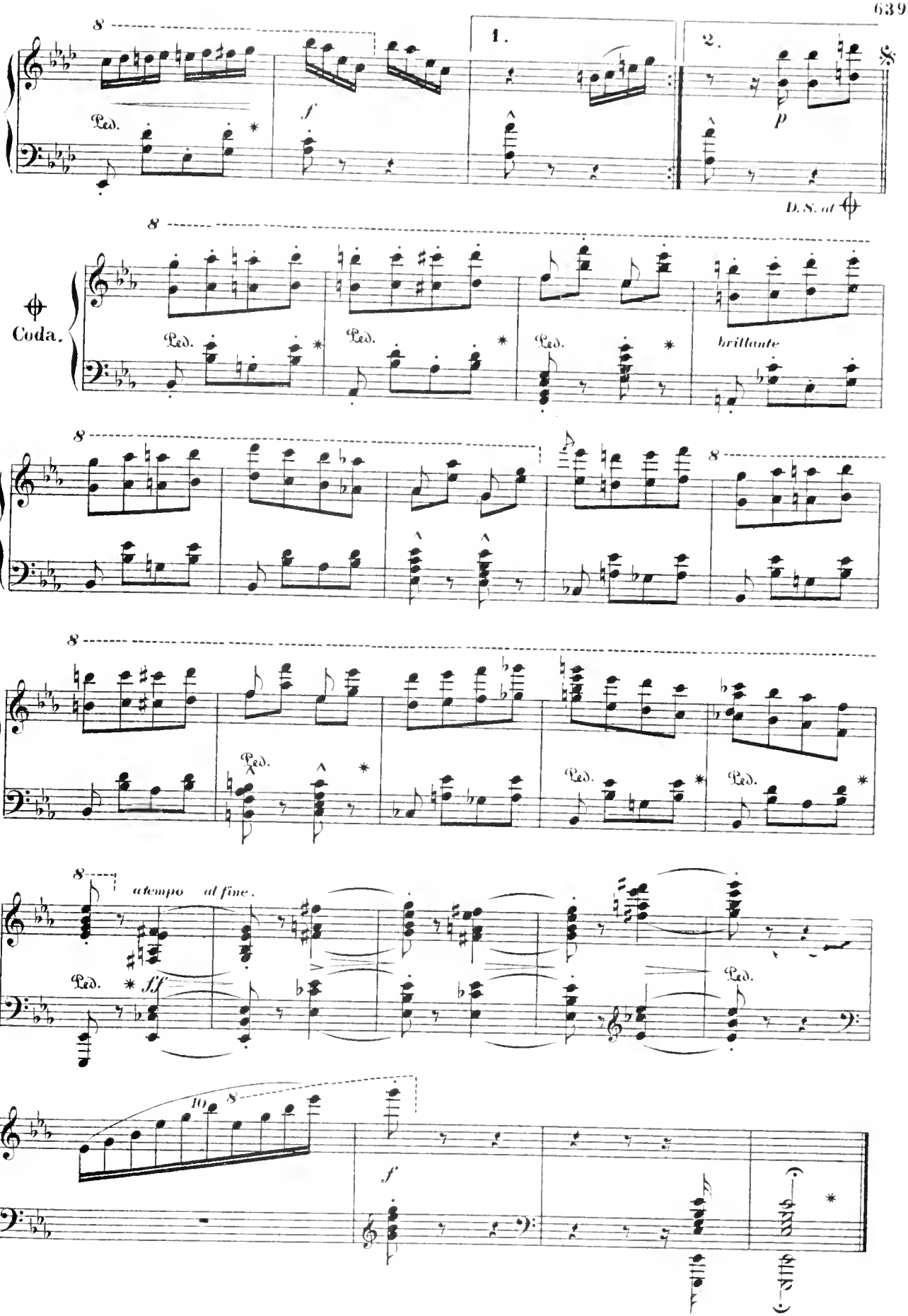
8
1.
2.
Ped.
f
p
D.S. al
Coda.
brillante
a tempo
al fine.
ff
10

Prayer
from
ROSSINI'S OTELLO.

M. STRAKOSCH.

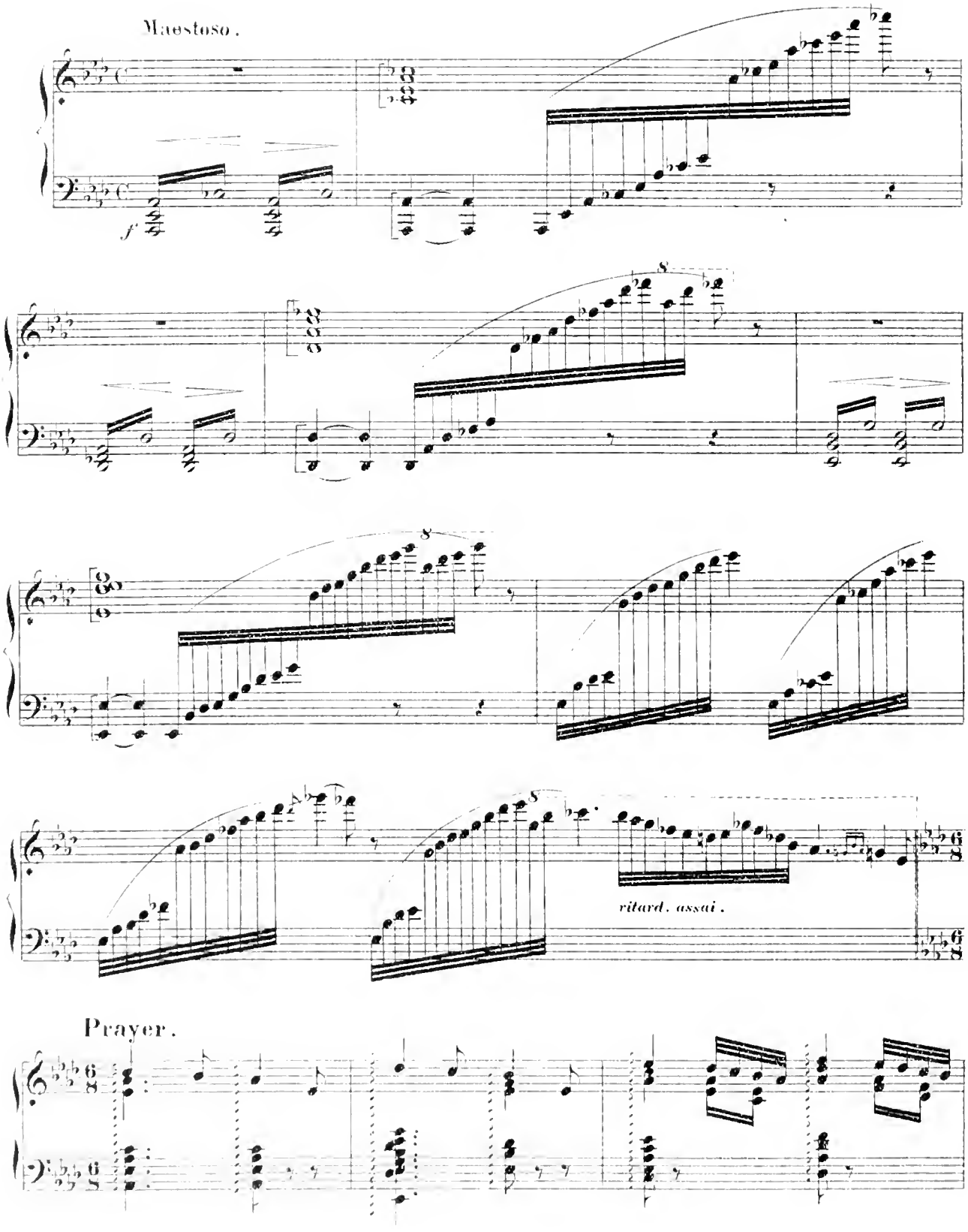

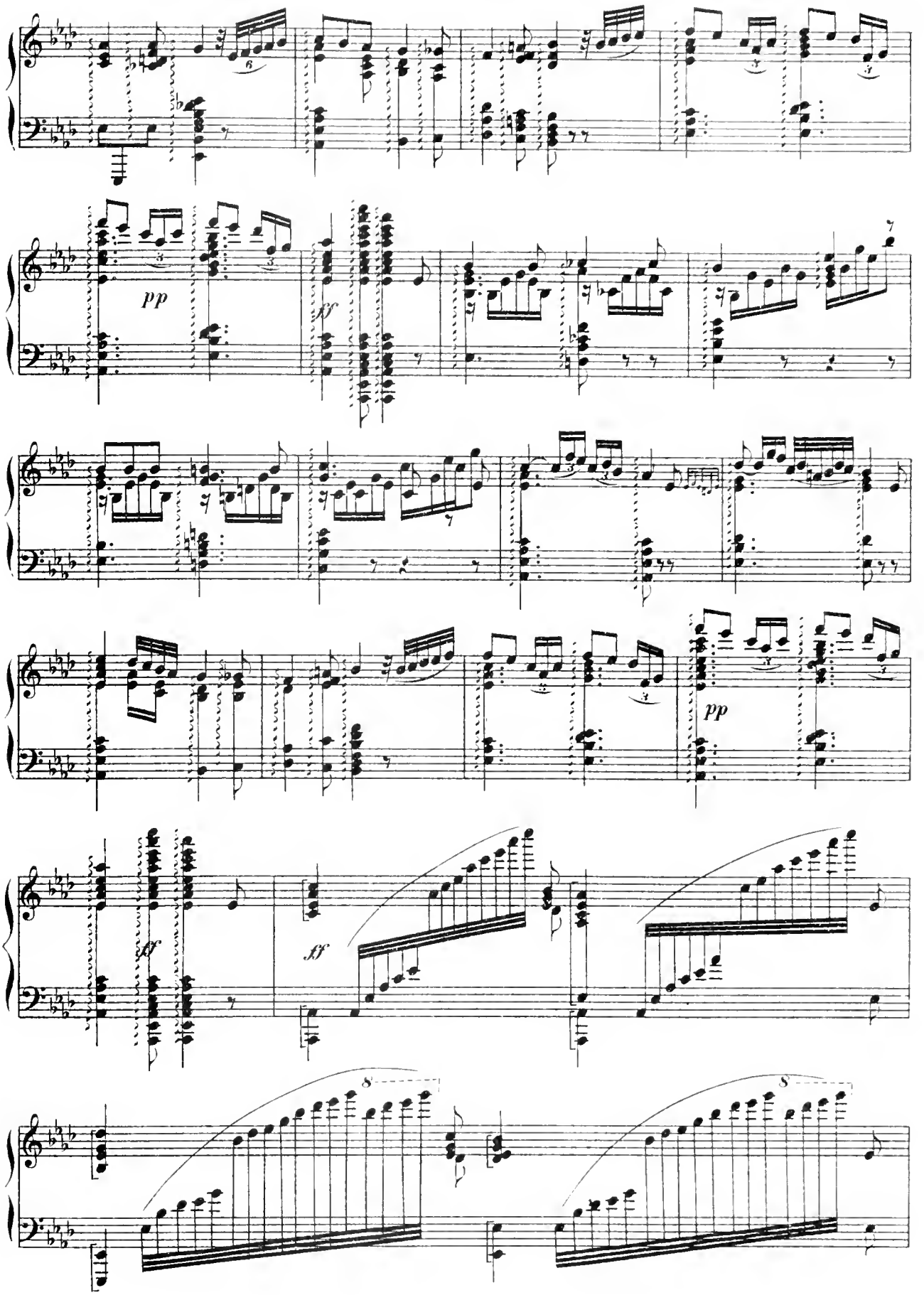
pp
ff
pp
ff
ff
8
8

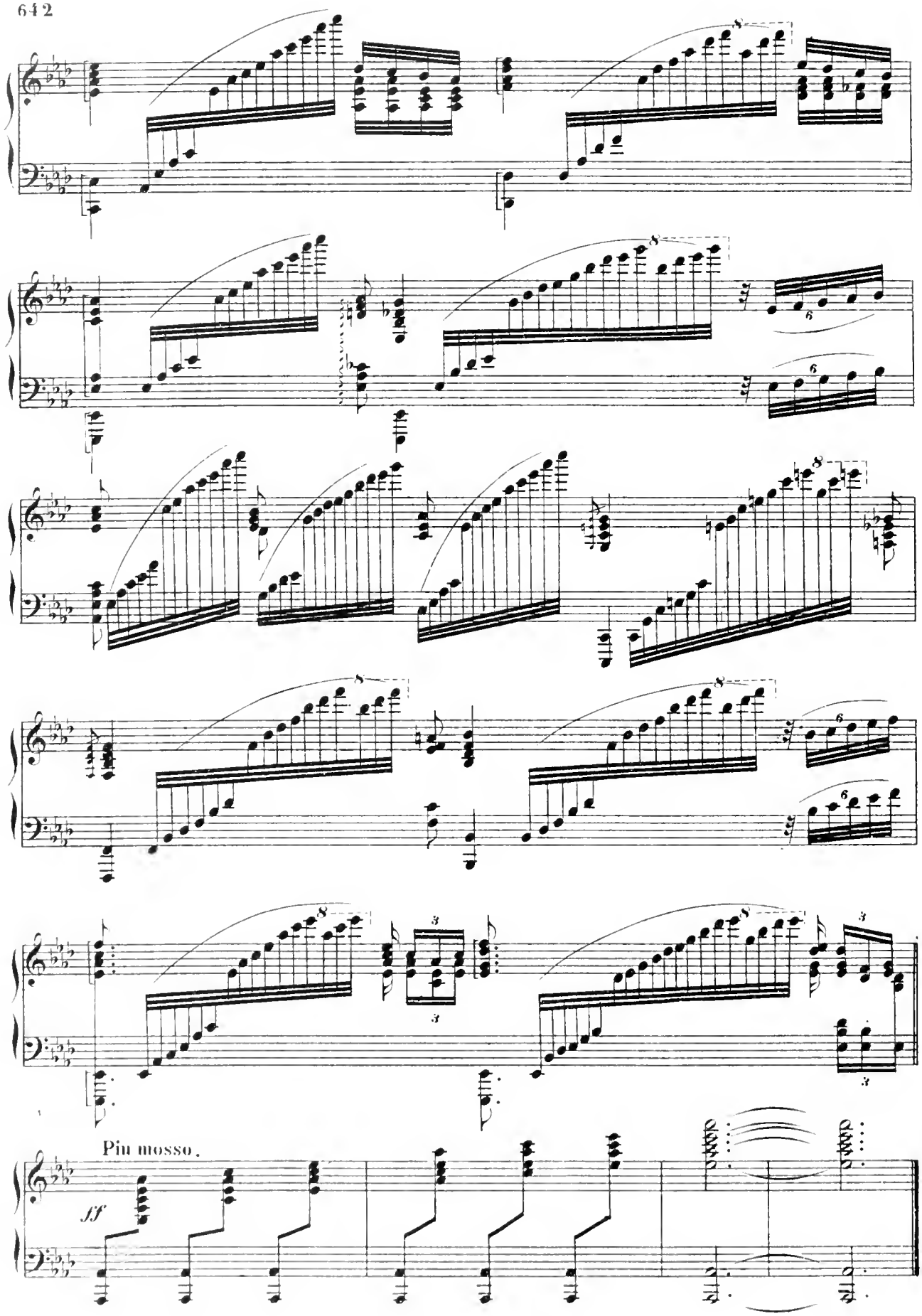
Più mosso.
ff

Serenade Badine.

GABRIEL-MARIE.

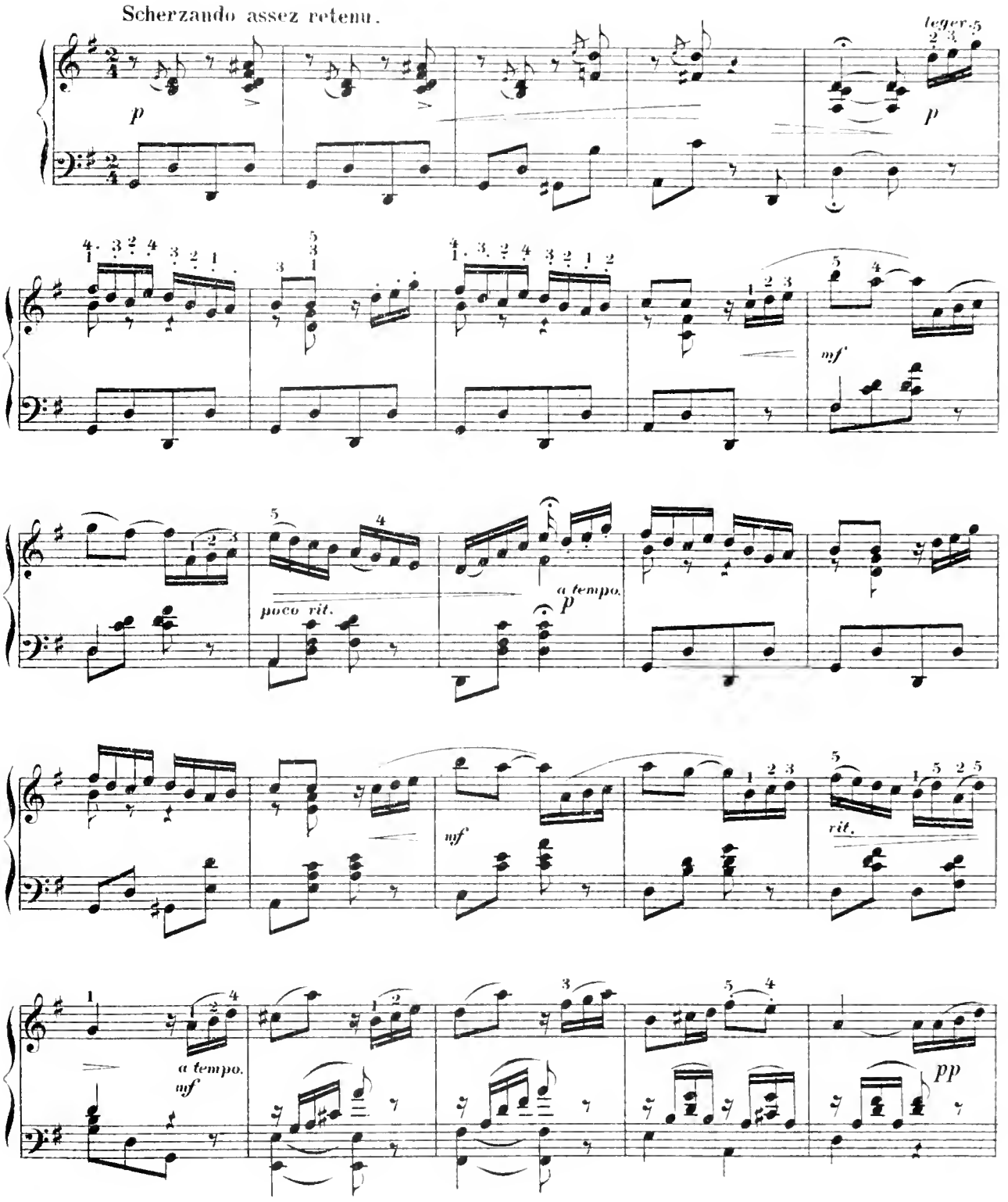

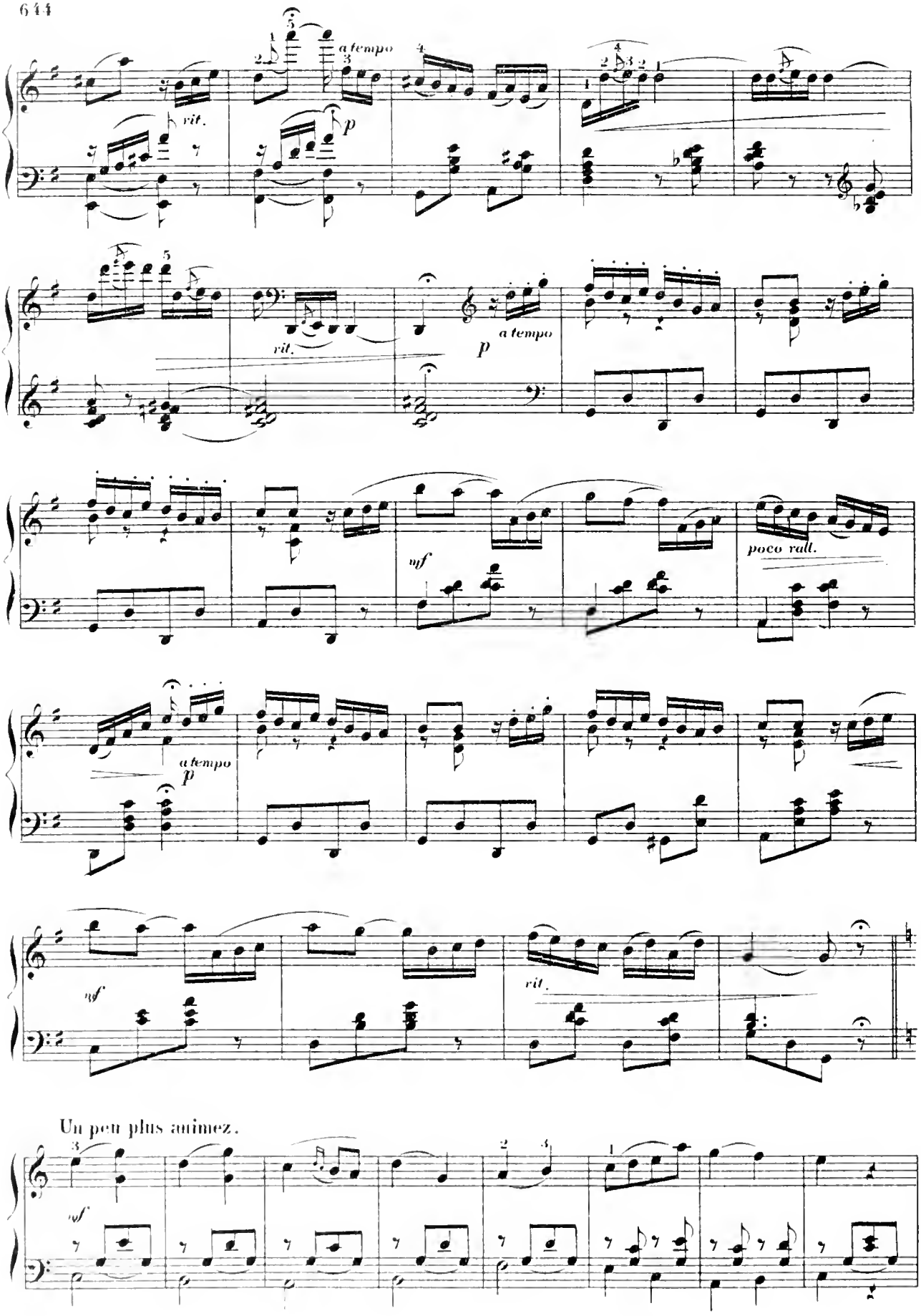
a tempo
rit.
p
rit.
a tempo
p
mf
poco rall.
a tempo
p
mf
rit.
Un peu plus animez.
mf

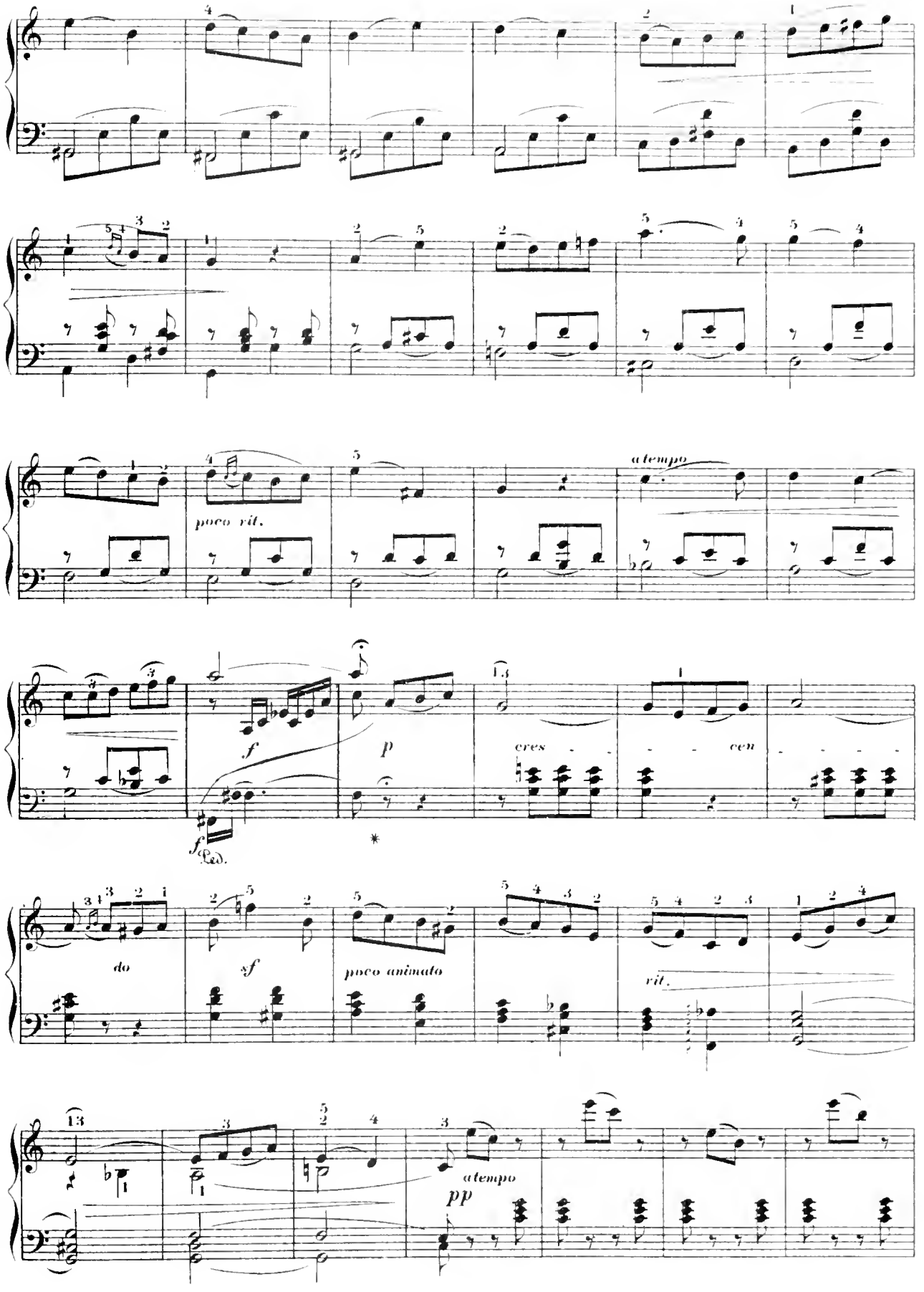
poco rit.
a tempo
f
p
f
Ped.
cres - - - cen
do
sf
poco animato
rit.
a tempo
pp

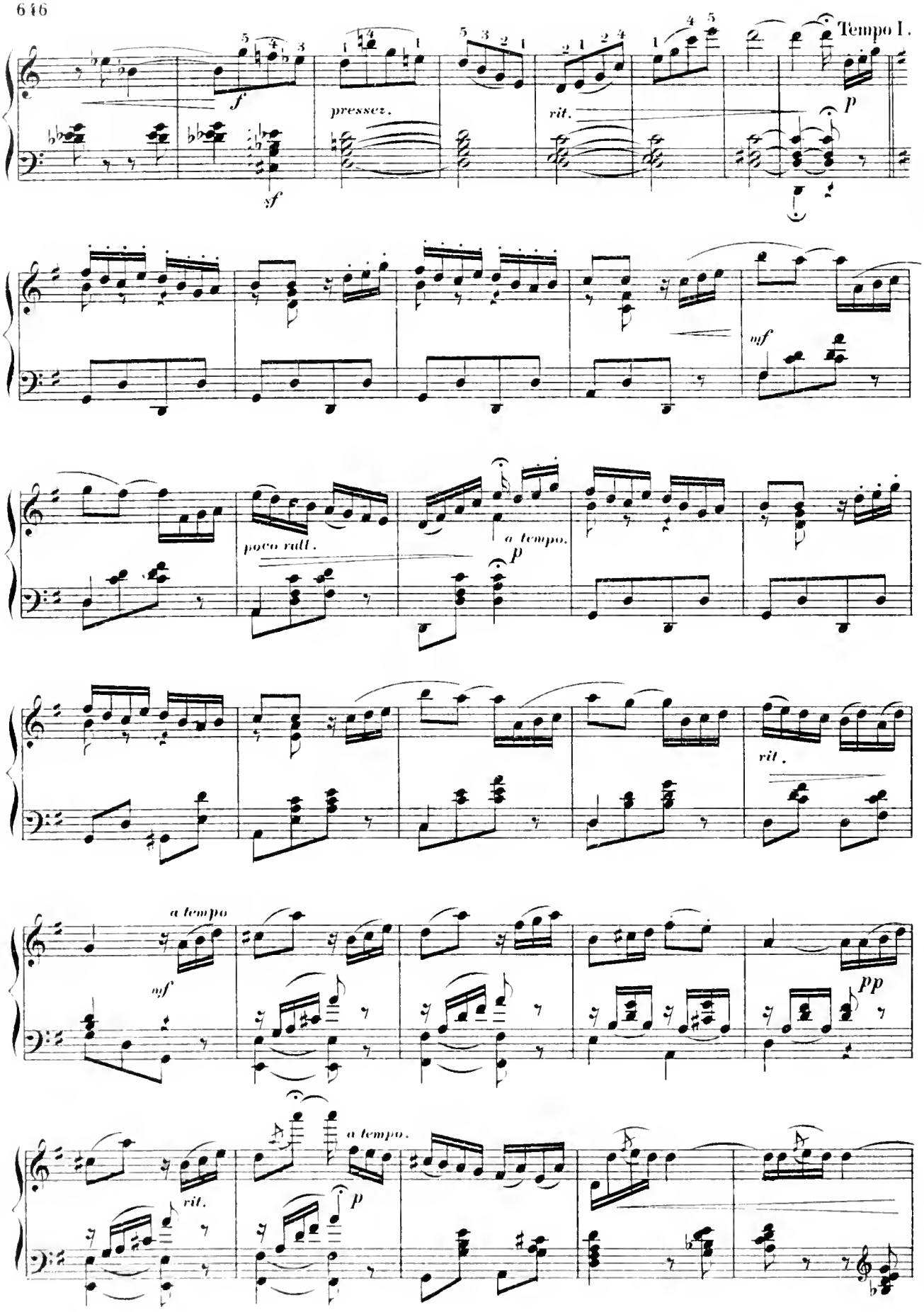
Tempo I.
f
pressez.
rit.
p
sf
mf
poco rall.
a tempo.
p
rit.
a tempo
mf
pp
a tempo.
rit.
p

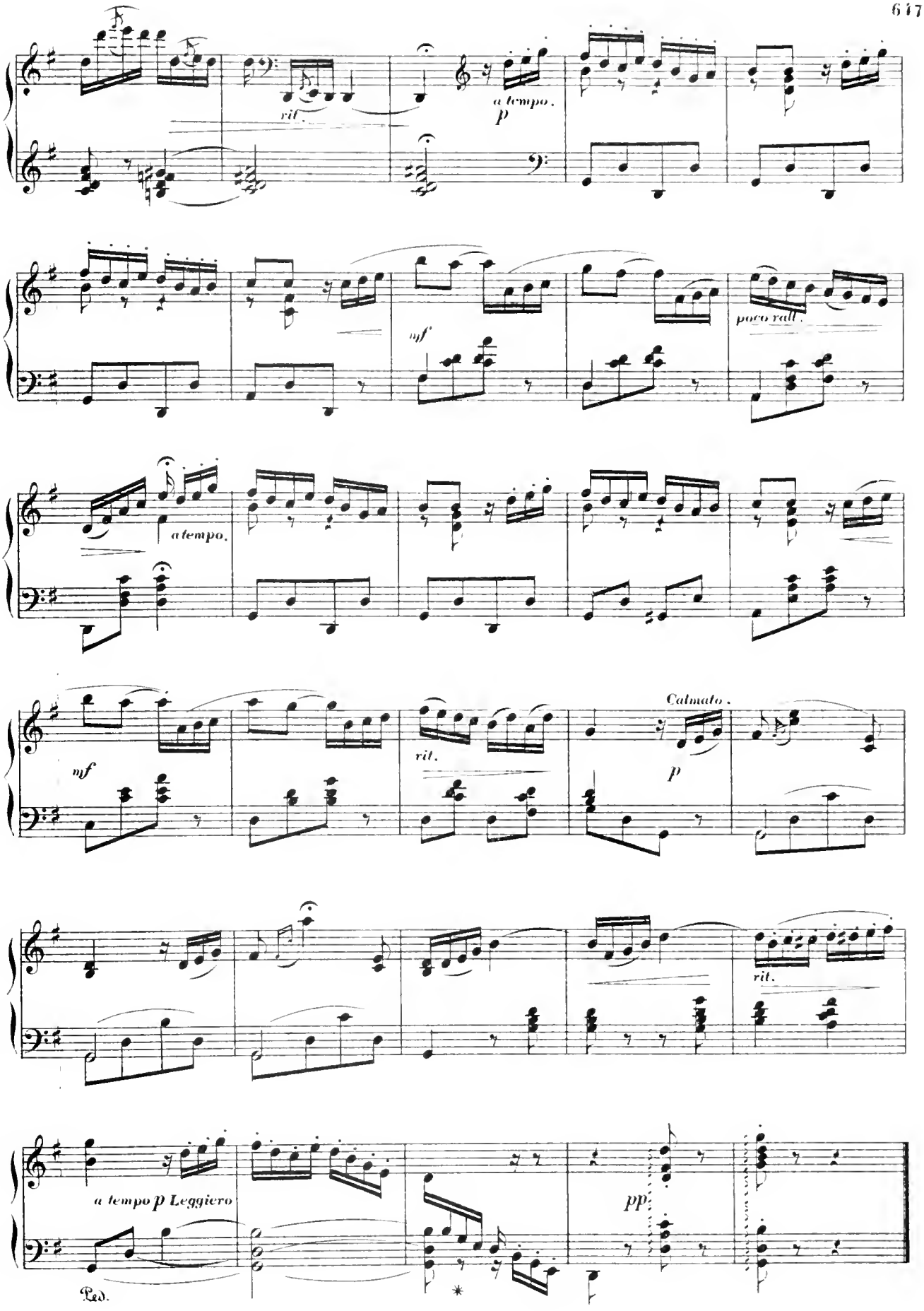
rit.
a tempo.
p
mf
poco rall.
a tempo.
mf
rit.
Calmato.
p
rit.
a tempo p Leggiero
pp
Ped.
*

Fifth Nocturne.

J. LEYBACH.

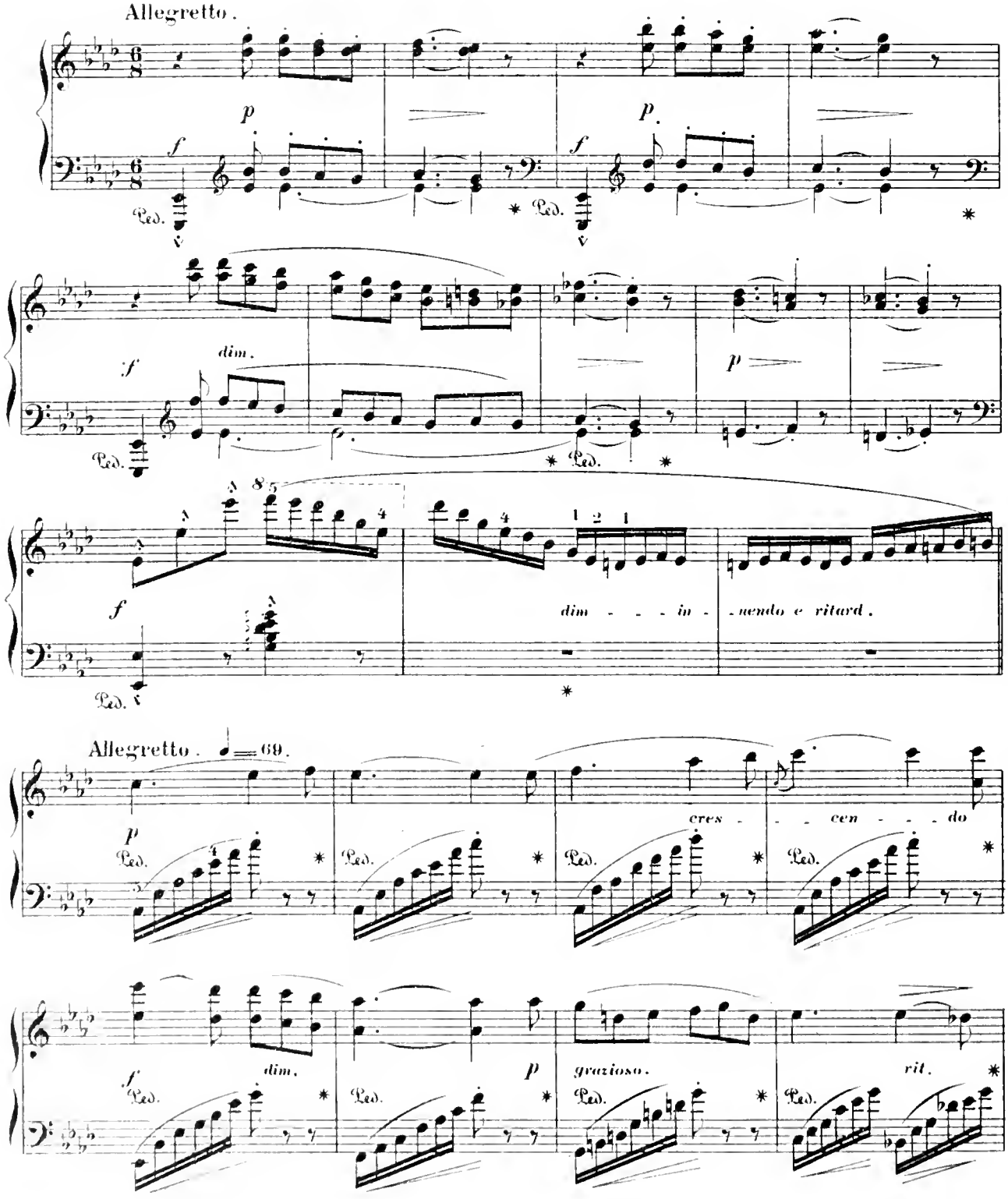

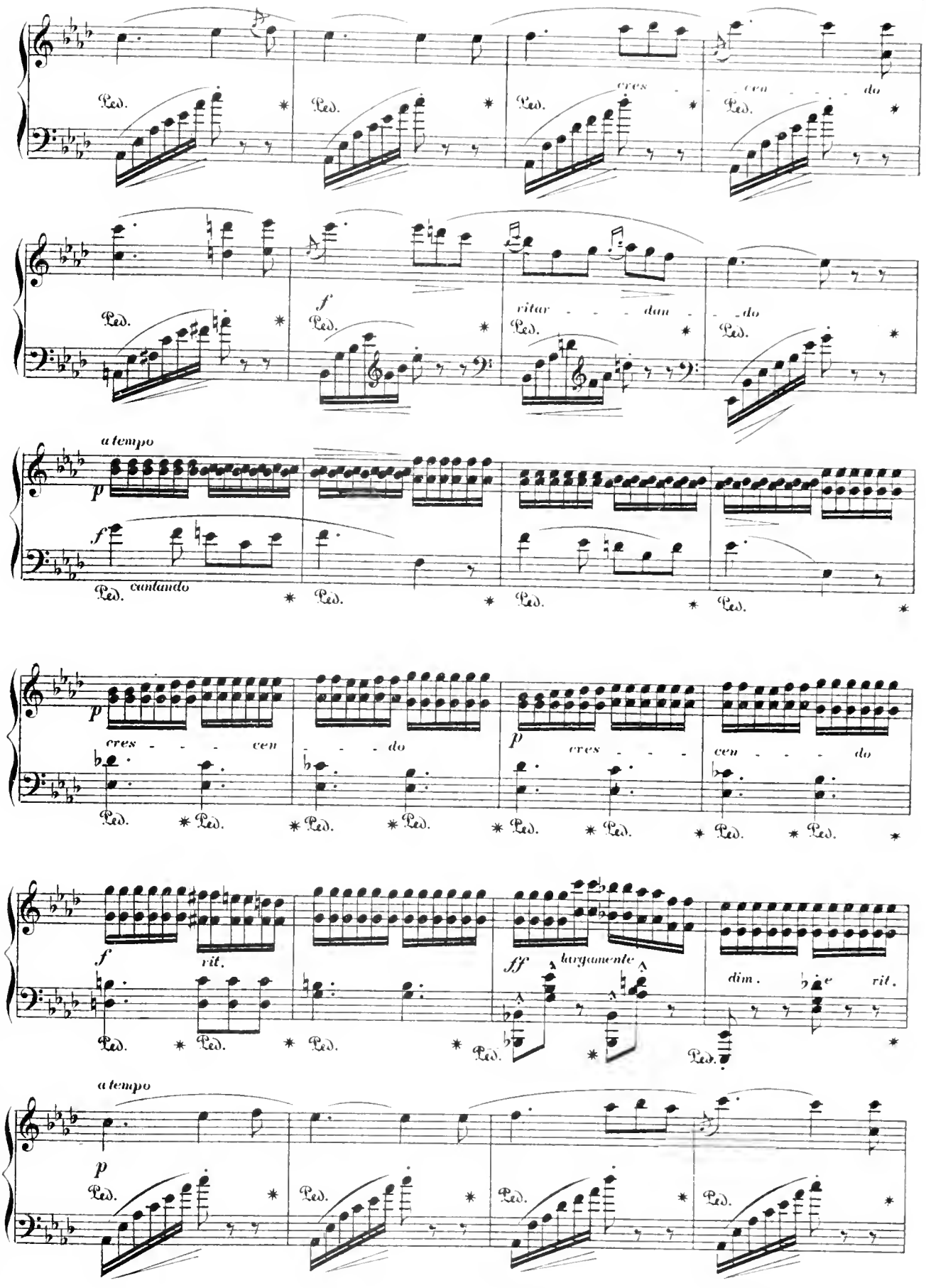
cres - cen - do
f
ritar - dan - do
a tempo
p
f
cantando
p
cres - cen - do
p
cres - cen - do
f
rit.
ff
largamente
dim. e rit.
a tempo
p

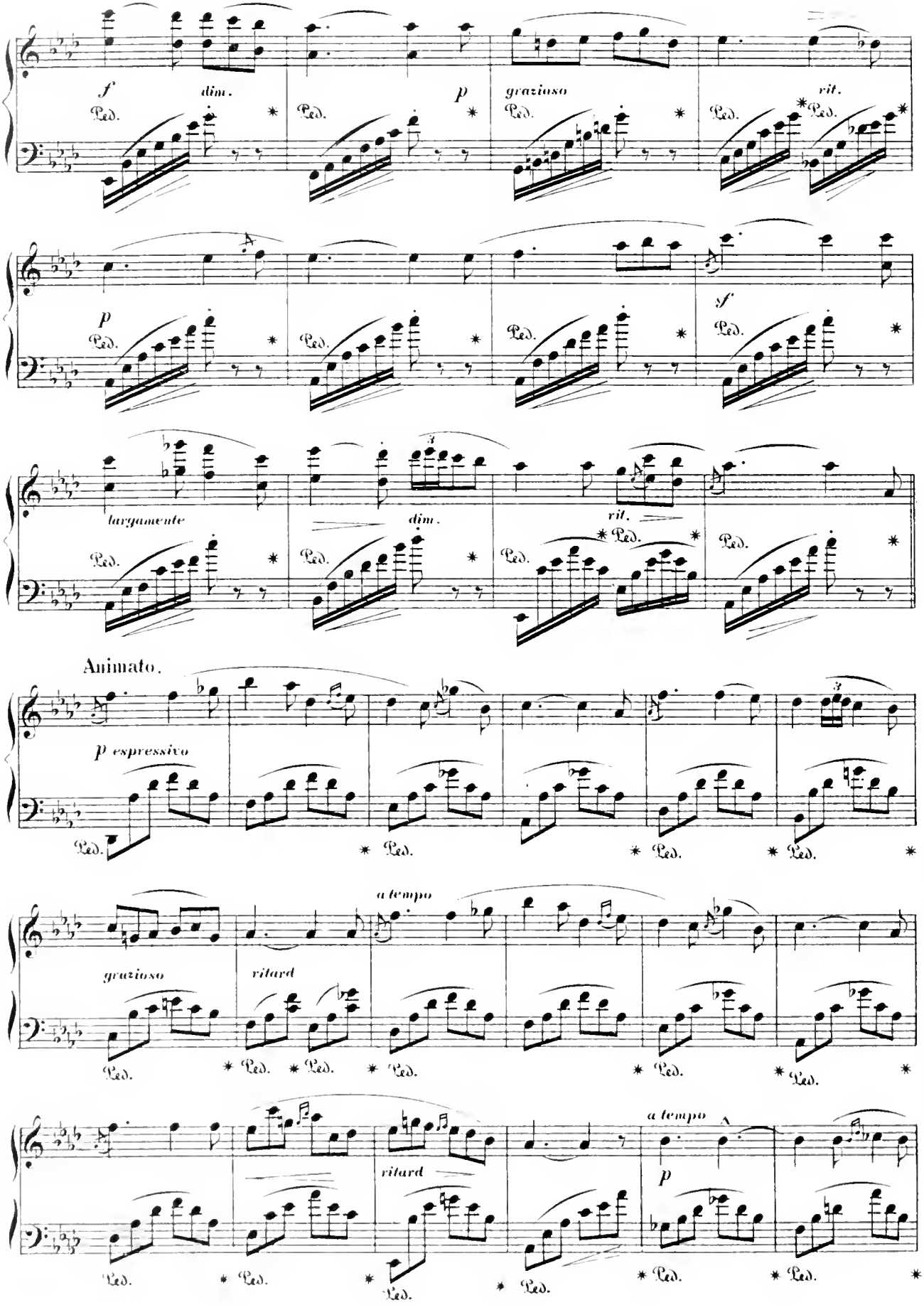
f
dim.
p
grazioso
rit.
p
sf
largamente
dim.
rit.
Animato.
p espressivo
a tempo
grazioso
ritard
a tempo
ritard
p
Ped.

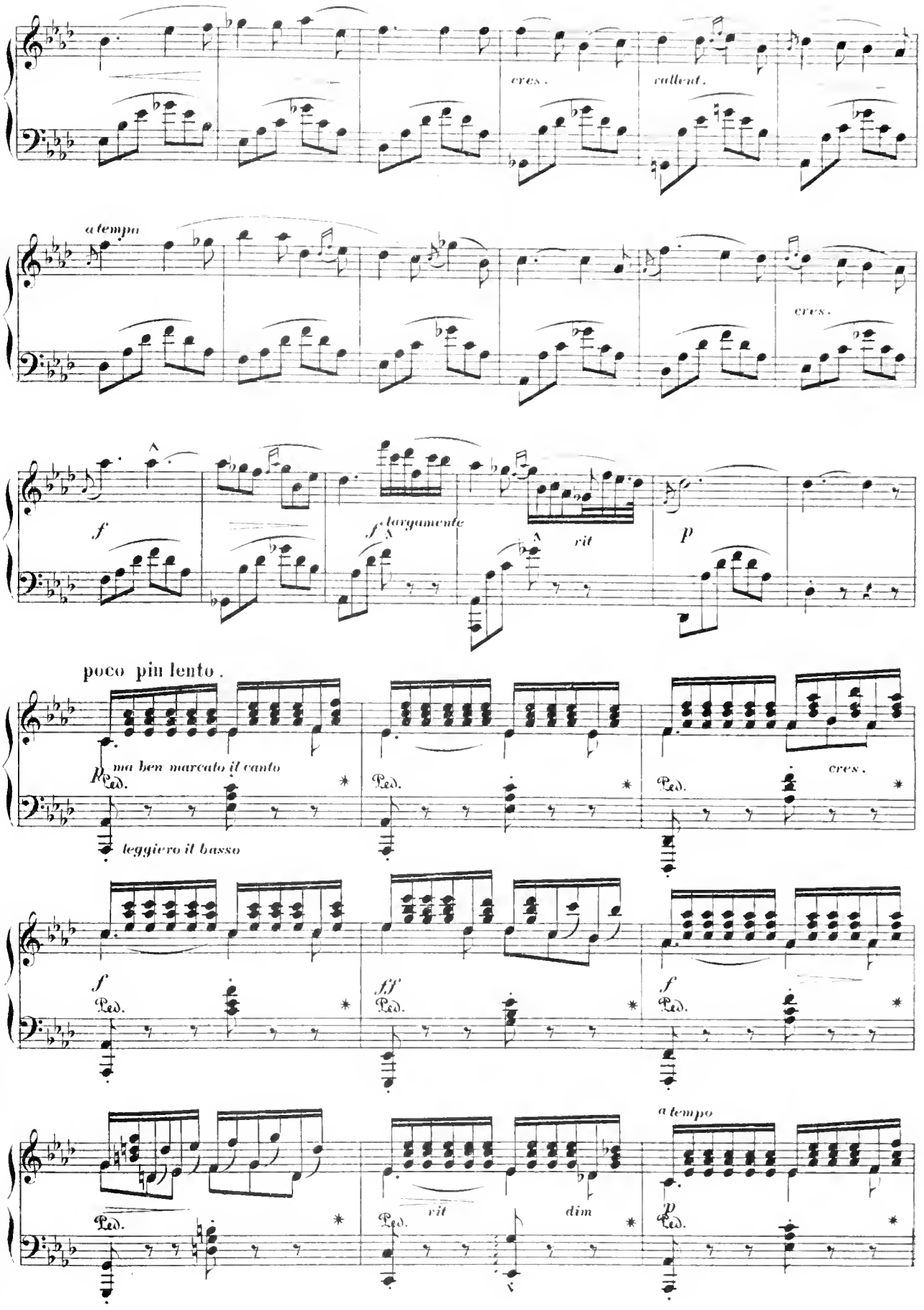
cres.
rallent.
a tempo
cres.
f
f largamente
rit
p
poco più lento.
ma ben marcato il canto
Ped.
leggiero il basso
cres.
f
fff
dim
a tempo

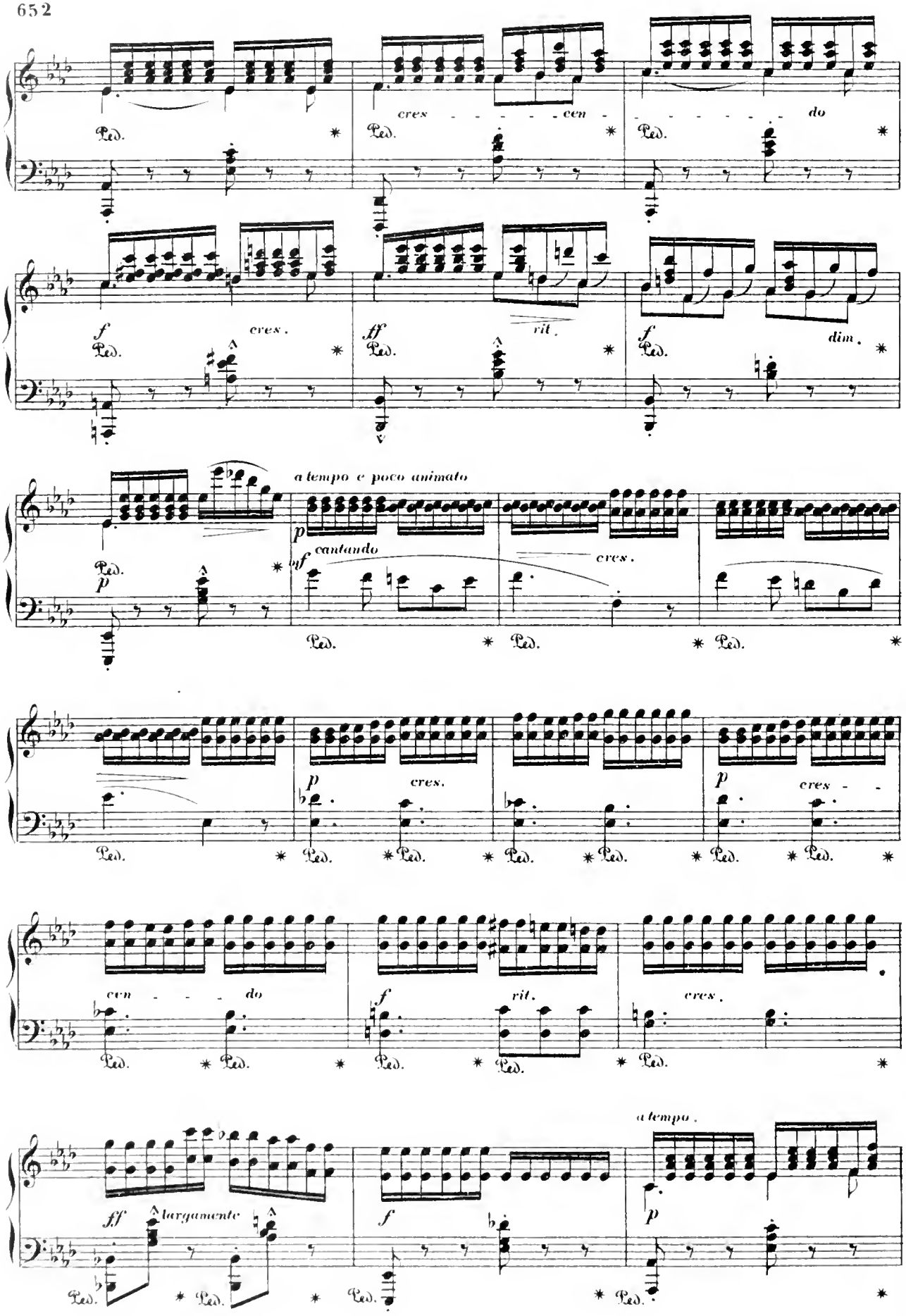
cres - - - - - cen - - - - - - - do
f cres.
ff rit.
f dim.
a tempo e poco animato
p
mf cantando
cres.
p cres.
p cres - -
cen - - - do
f rit.
cres.
a tempo.
ff largamente
f
p
Ped.

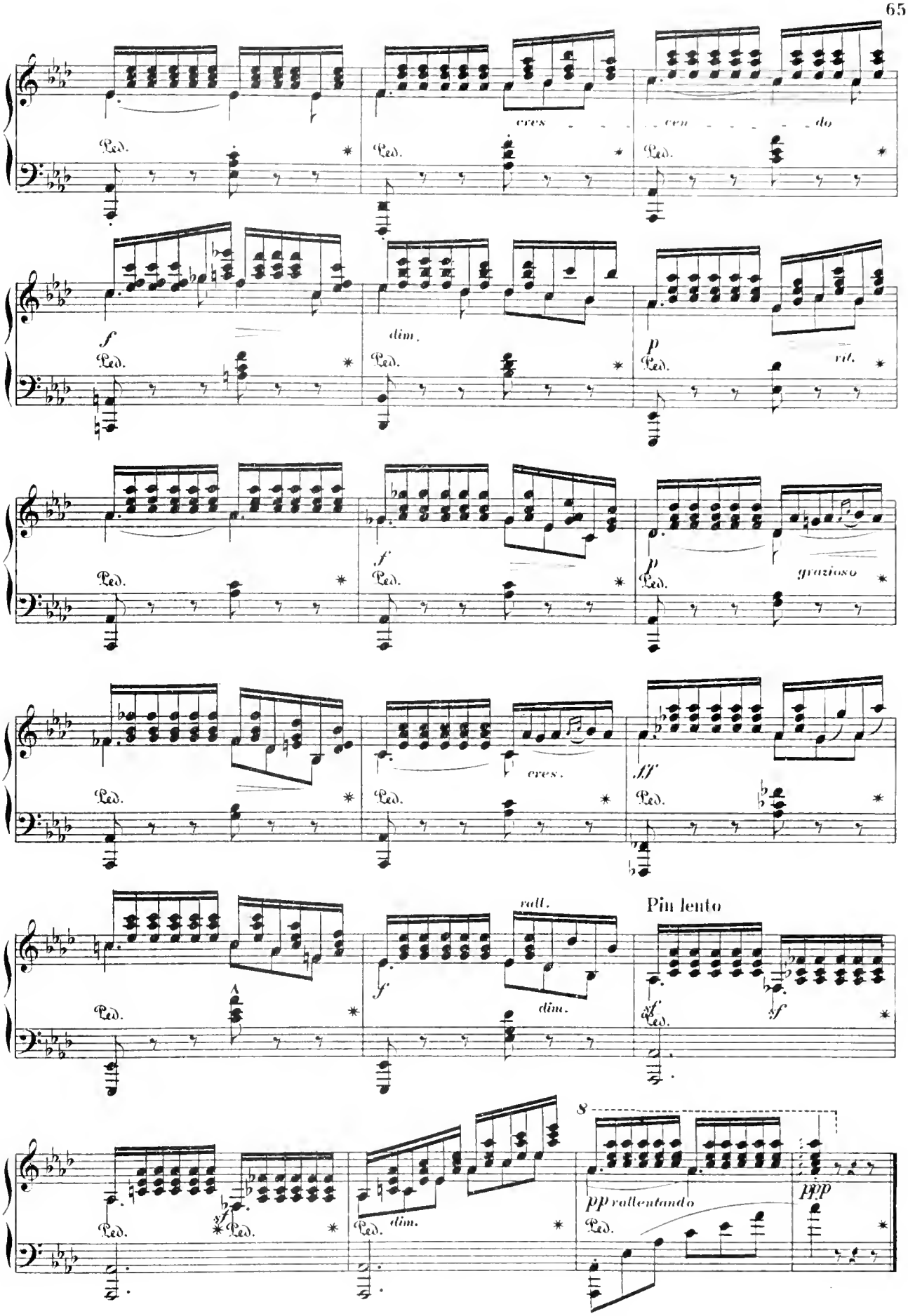
cres
cen do
dim.
rit.
grazioso
cres.
rall.
dim.
Più lento
8
pp rallentando
ppp

L'enfer.

Quadrille Diabolique.

ARRIVÉE DU CHEVALIER MAUDIT.

H BOHLMAN.

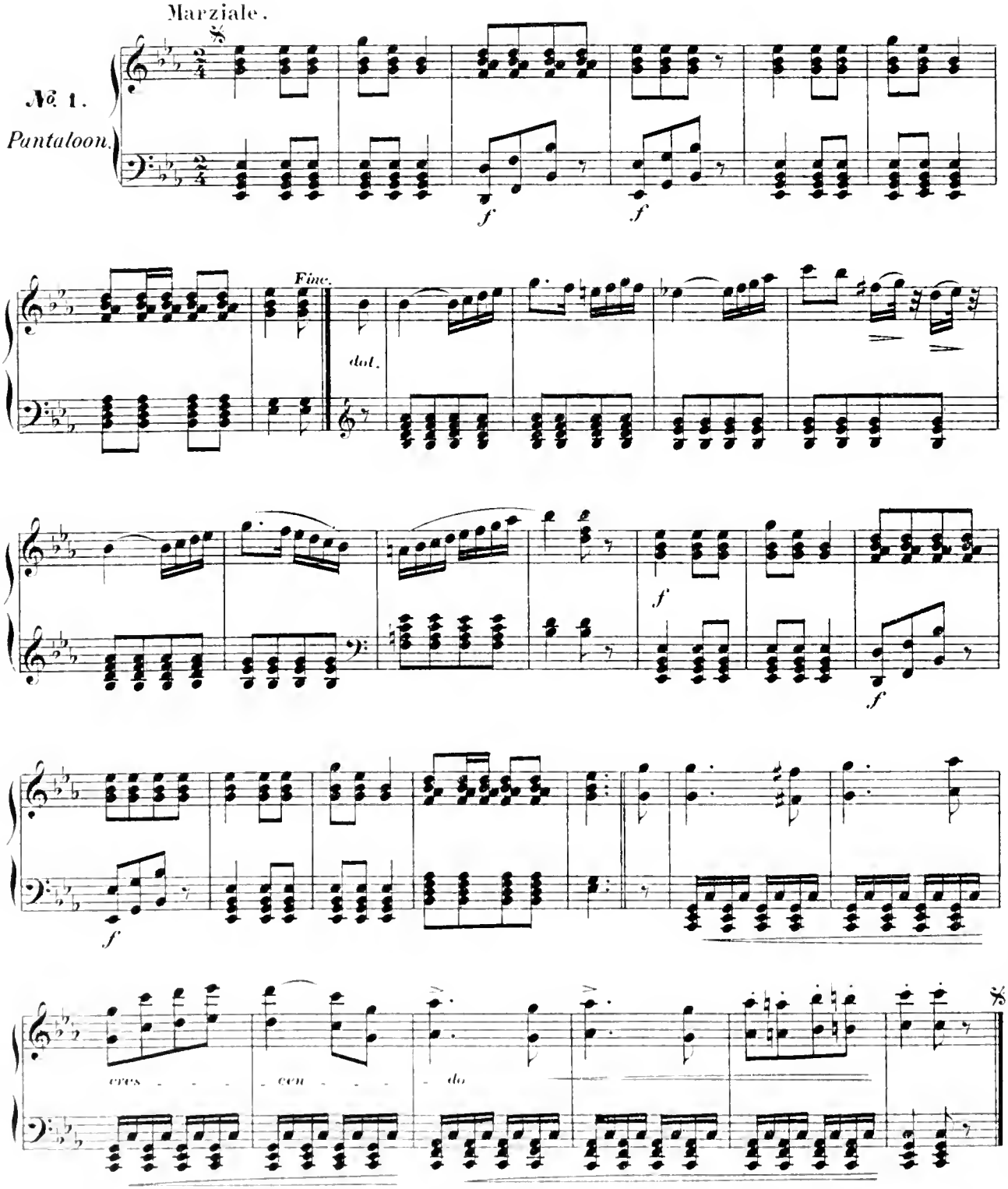

Dialogo.

№ 2.

Été.

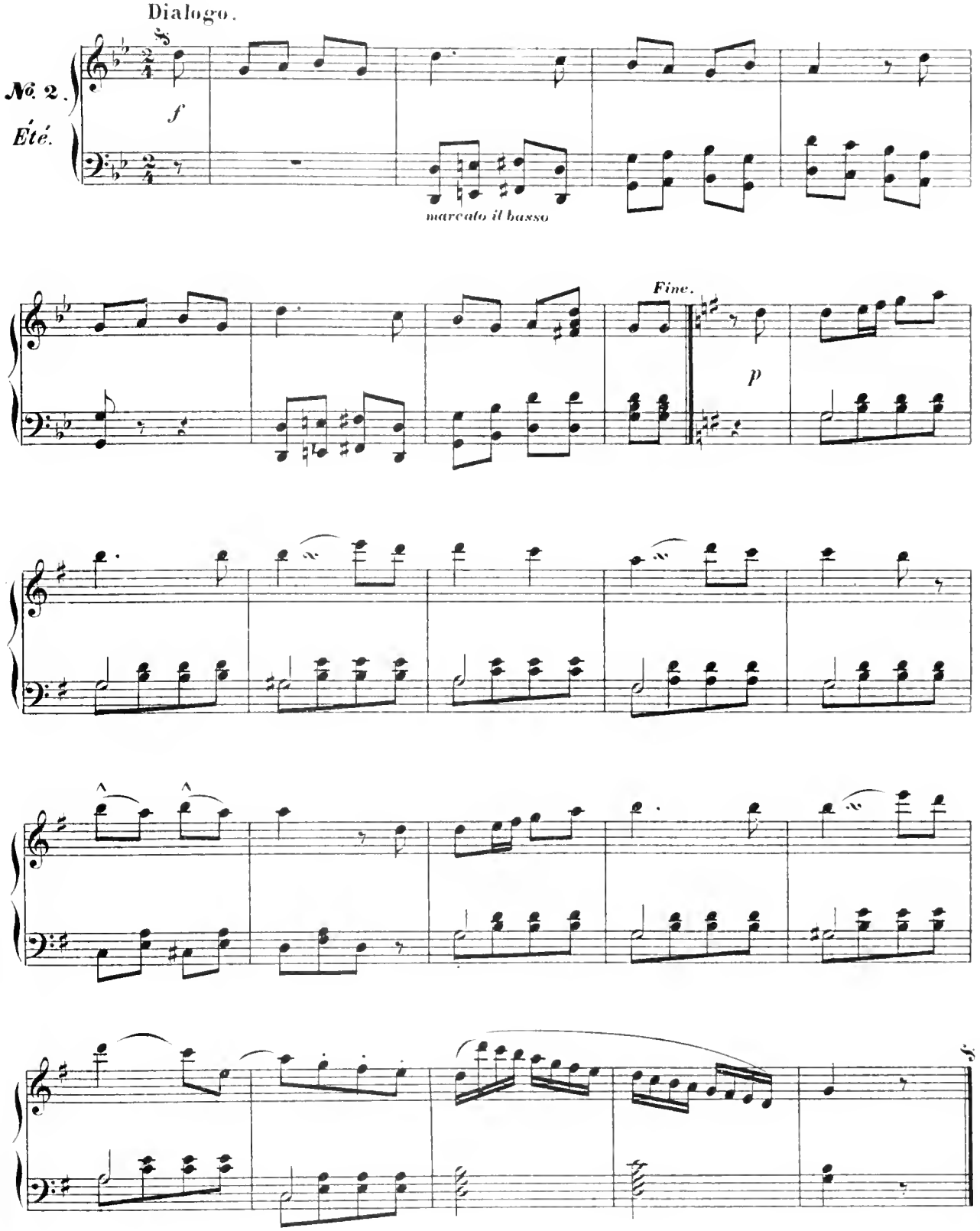

CHASSE INFERNALE.

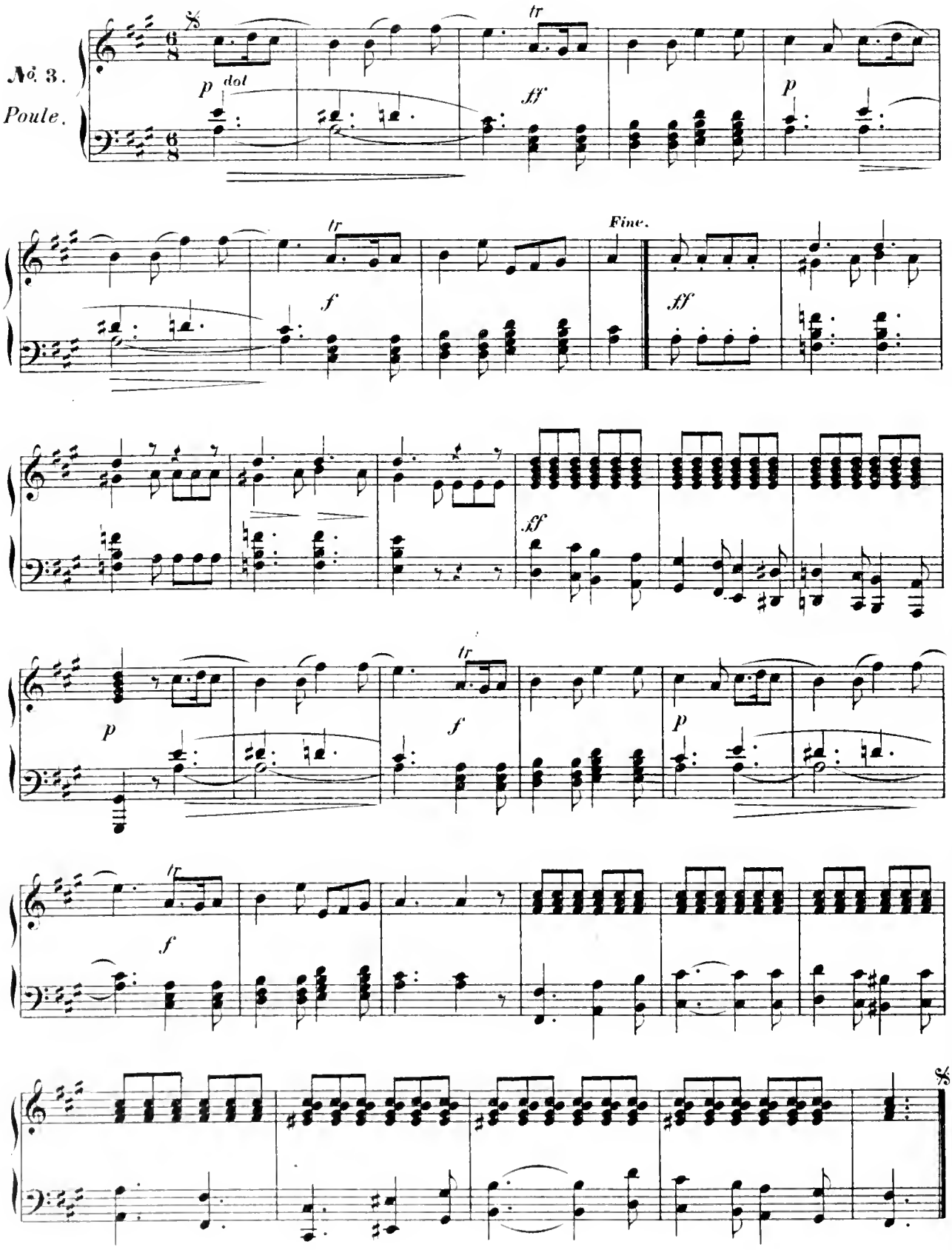

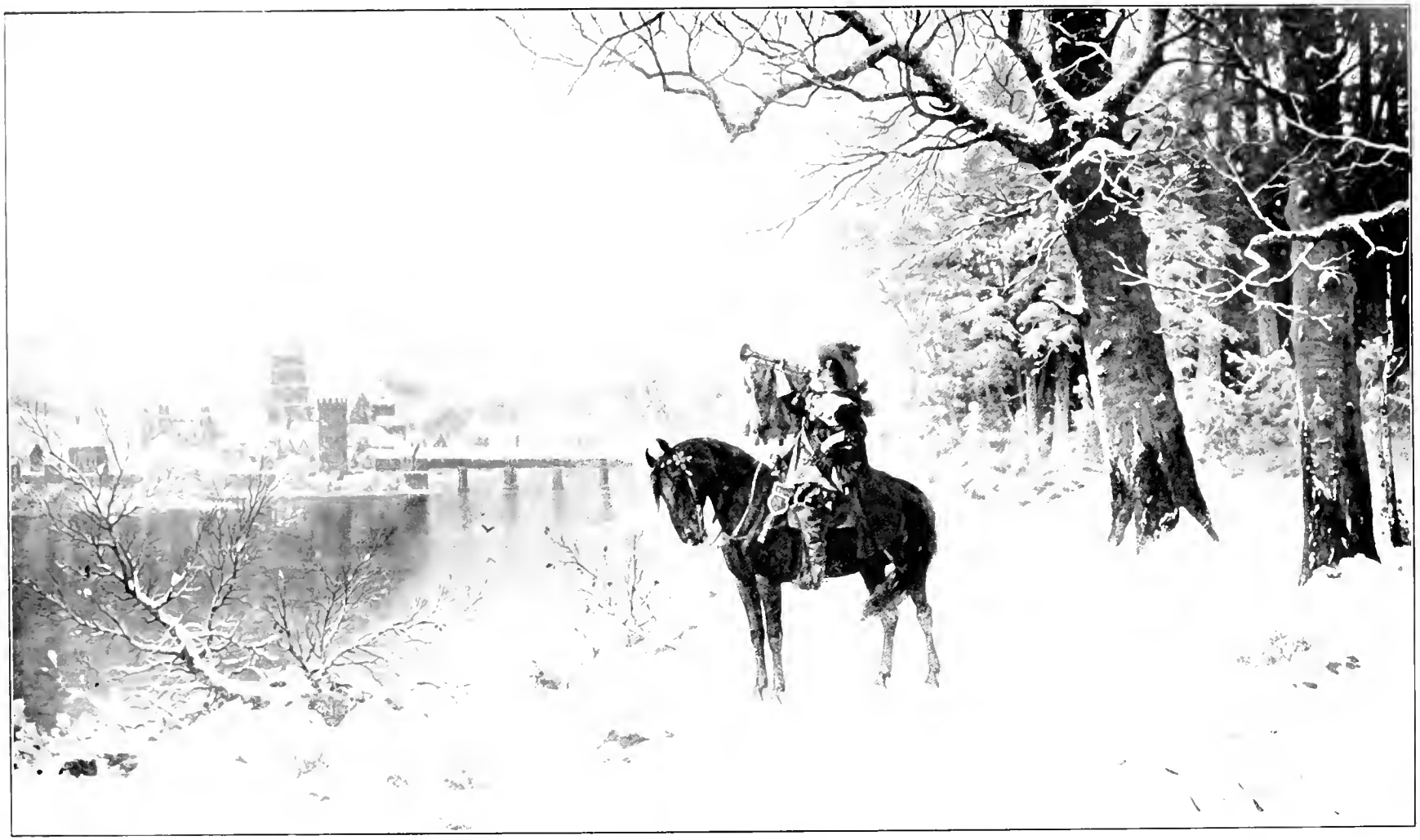

THE TRUMPETER OF SAKKINGEN.

Grandioso.

№ 4.

Pastourelle.

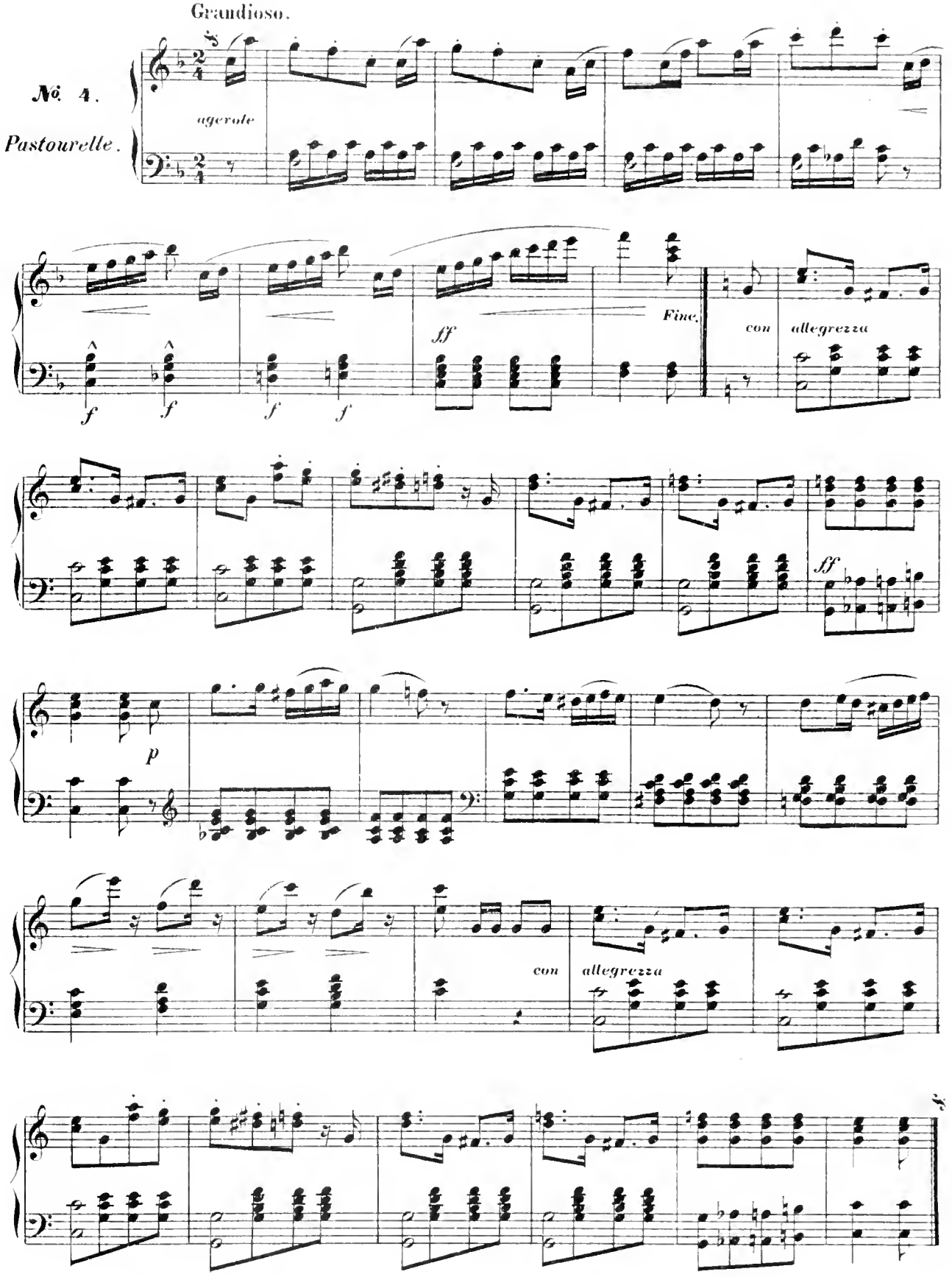

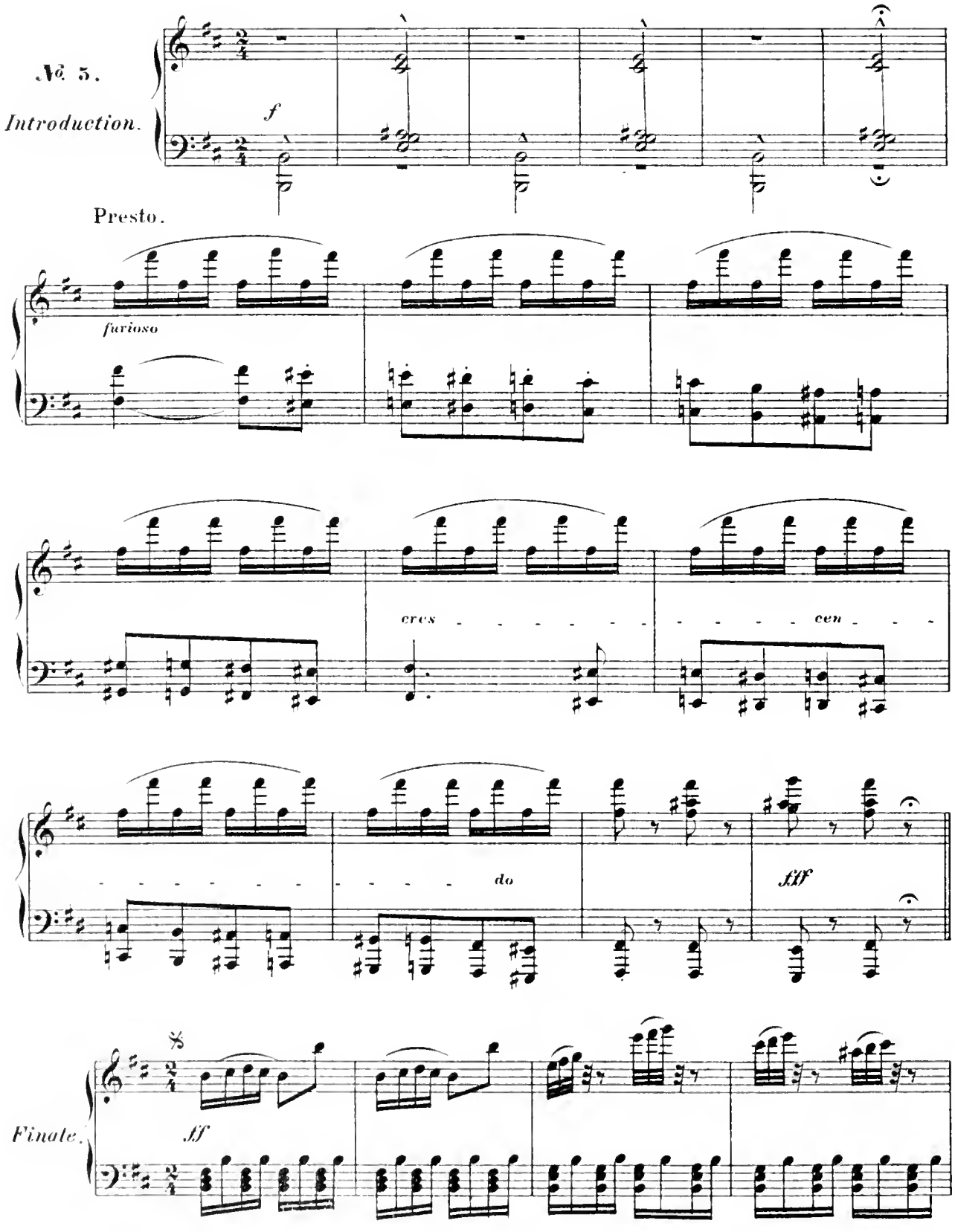
№ 5.
Introduction.
f
Presto.
furioso
cres
cen
do
fff
Finale.
ff

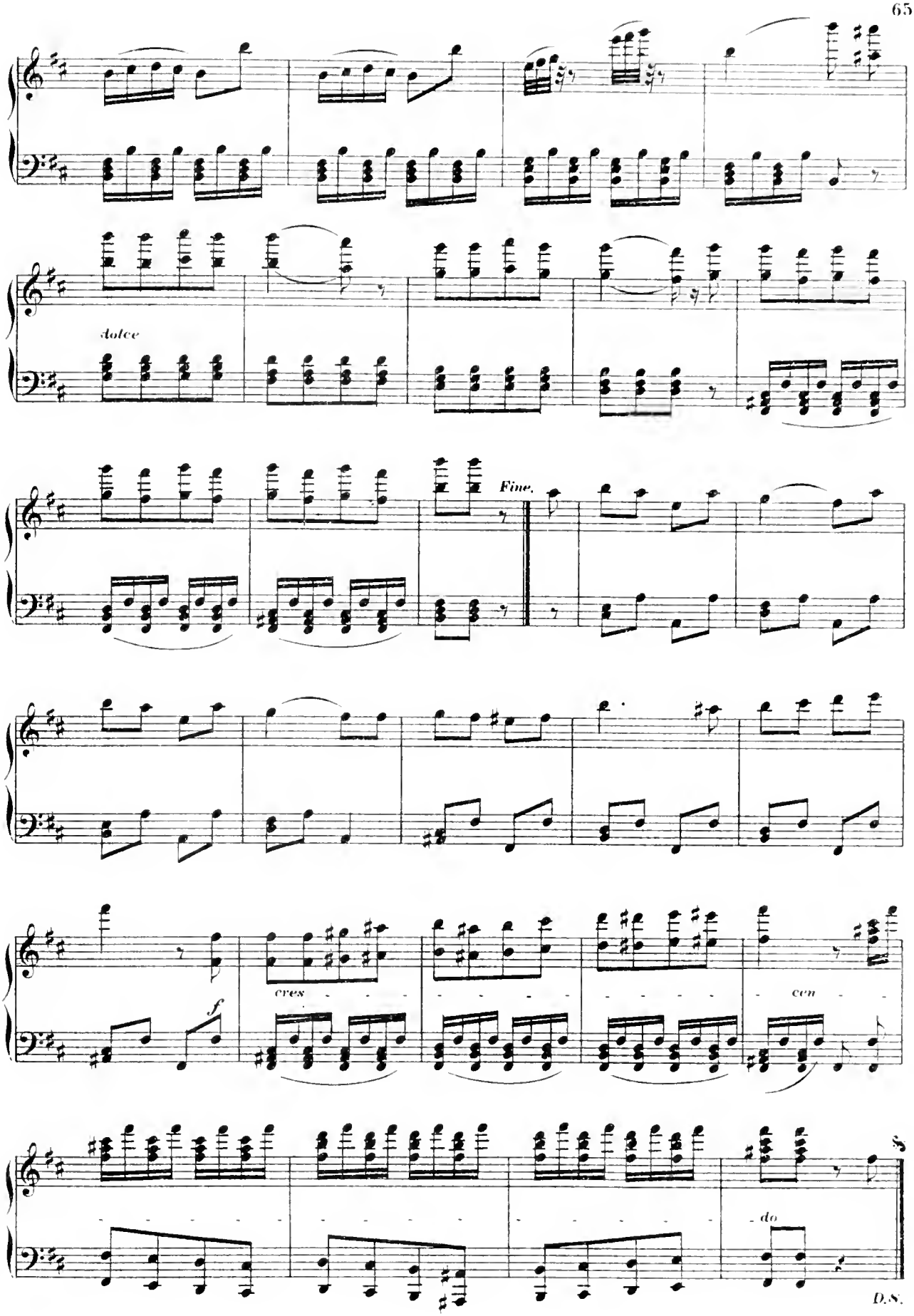
dolce
Fine.
cres
f
cen
do
D.S.

Witches Dance.

E. A. MAC DOWELL, Op. 17, No. 2.

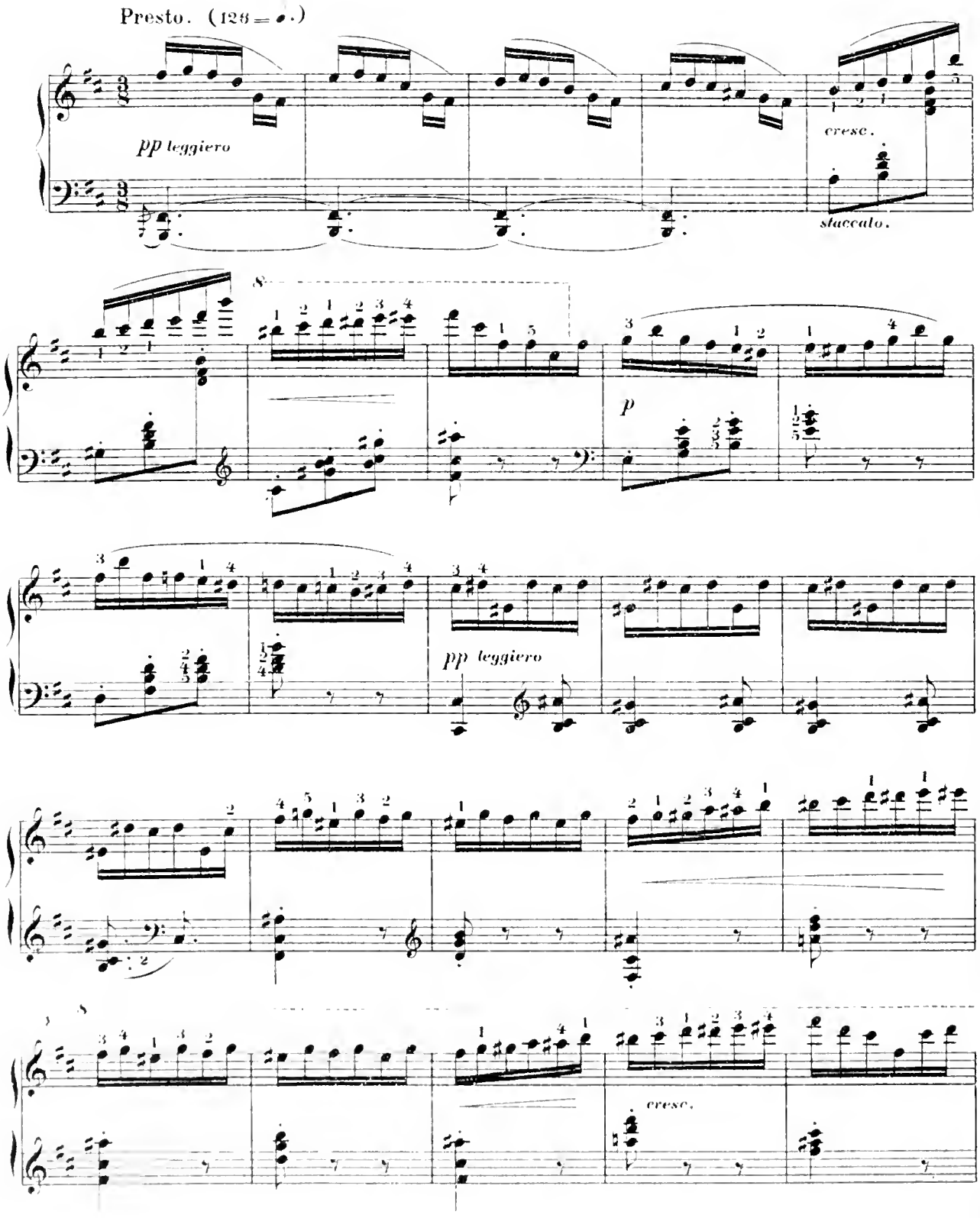

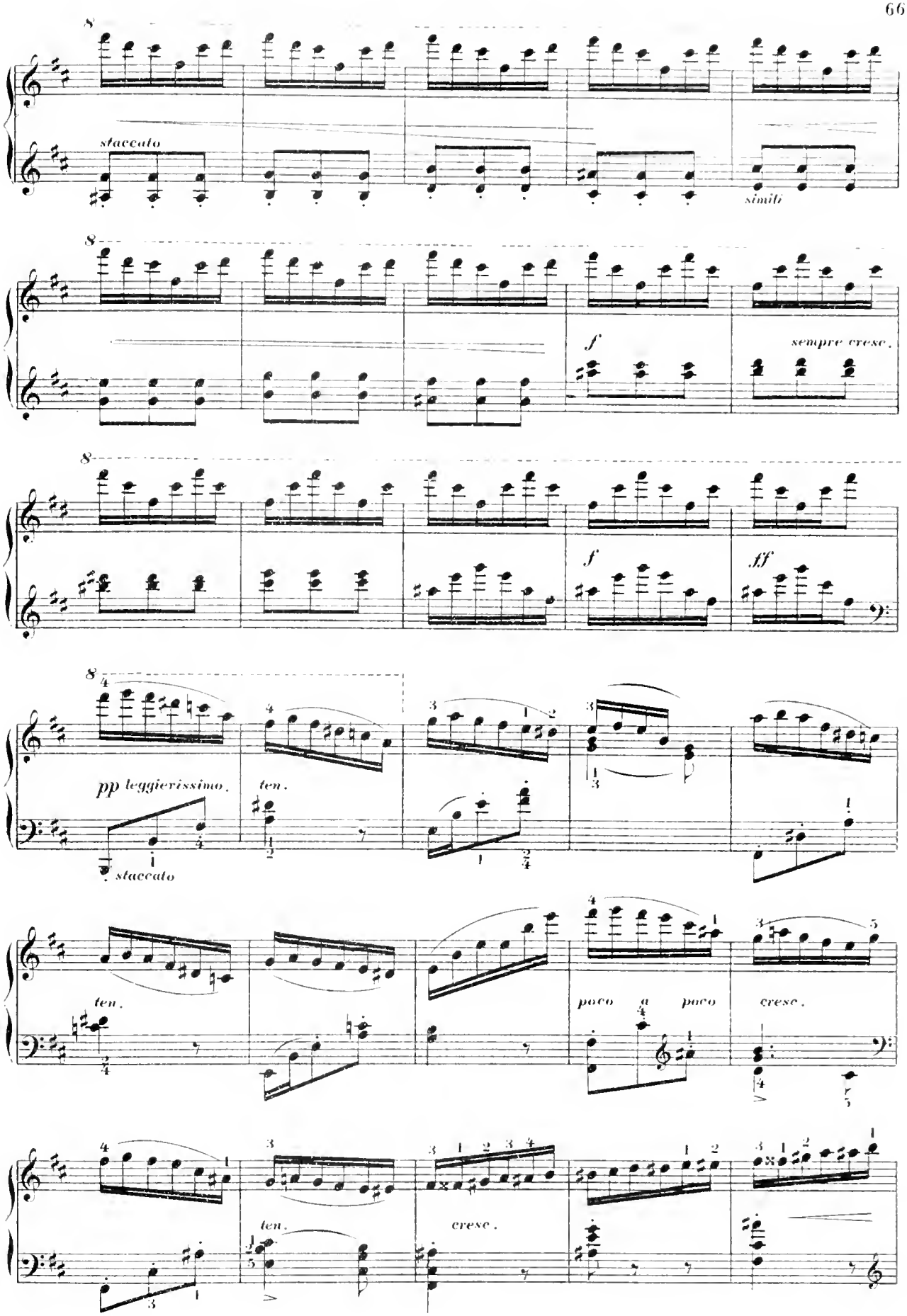
staccato
simili
sempre cresc.
f
f
ff
pp leggierissimo.
staccato
ten.
ten.
poco a poco
cresc.
ten.
cresc.

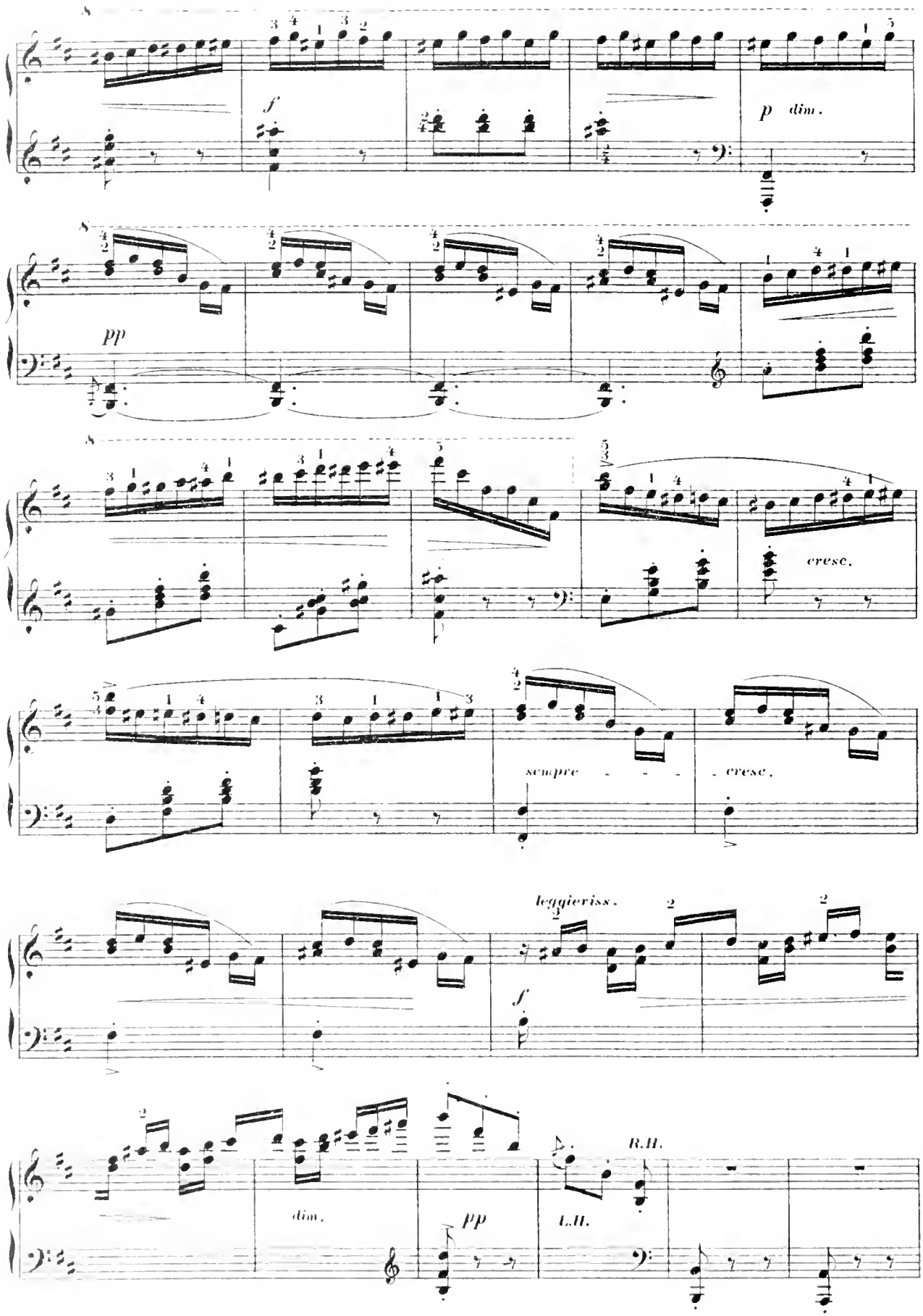
f
p dim.
pp
cresc.
sempre
cresc.
leggieriss.
f
dim.
pp
R.H.
L.H.

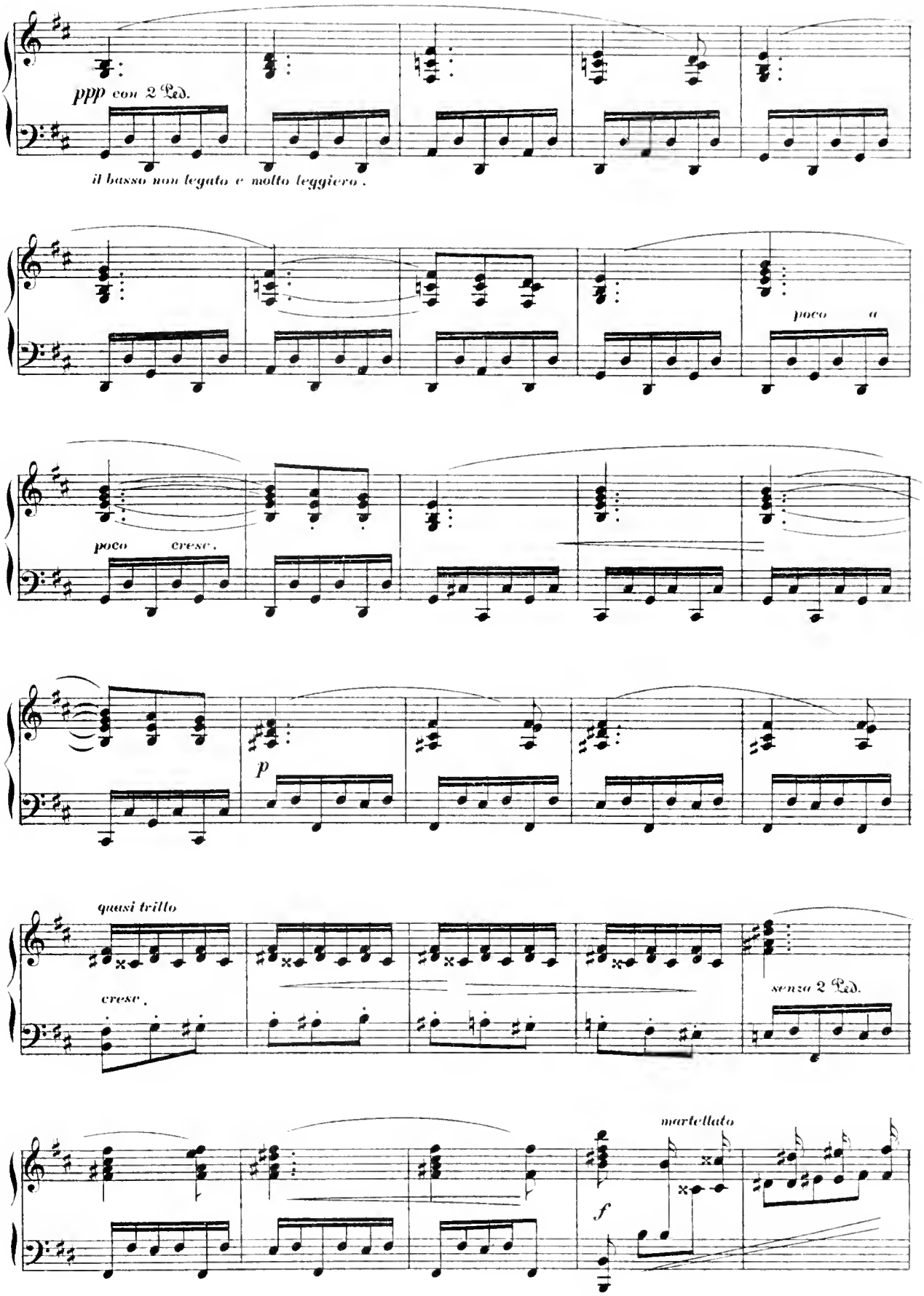
ppp con 2 Ped.
il basso non legato e molto leggiero.
poco a
poco cresc.
p
quasi trillo
cresc.
senza 2 Ped.
martellato
f

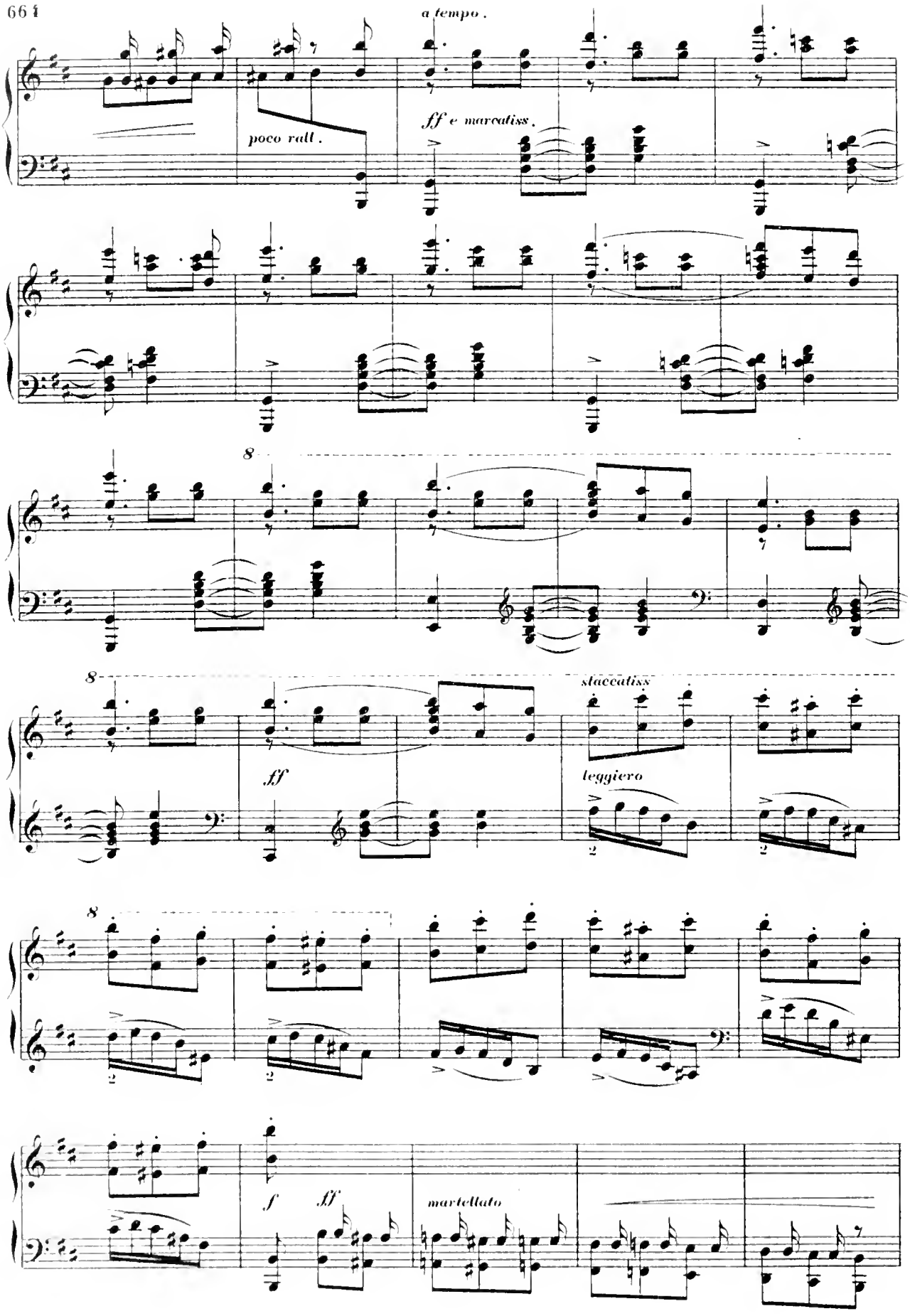
a tempo.
poco rall.
ff e marcatiss.
8
8
staccatiss
ff
leggiero
8
f
ff
martellato

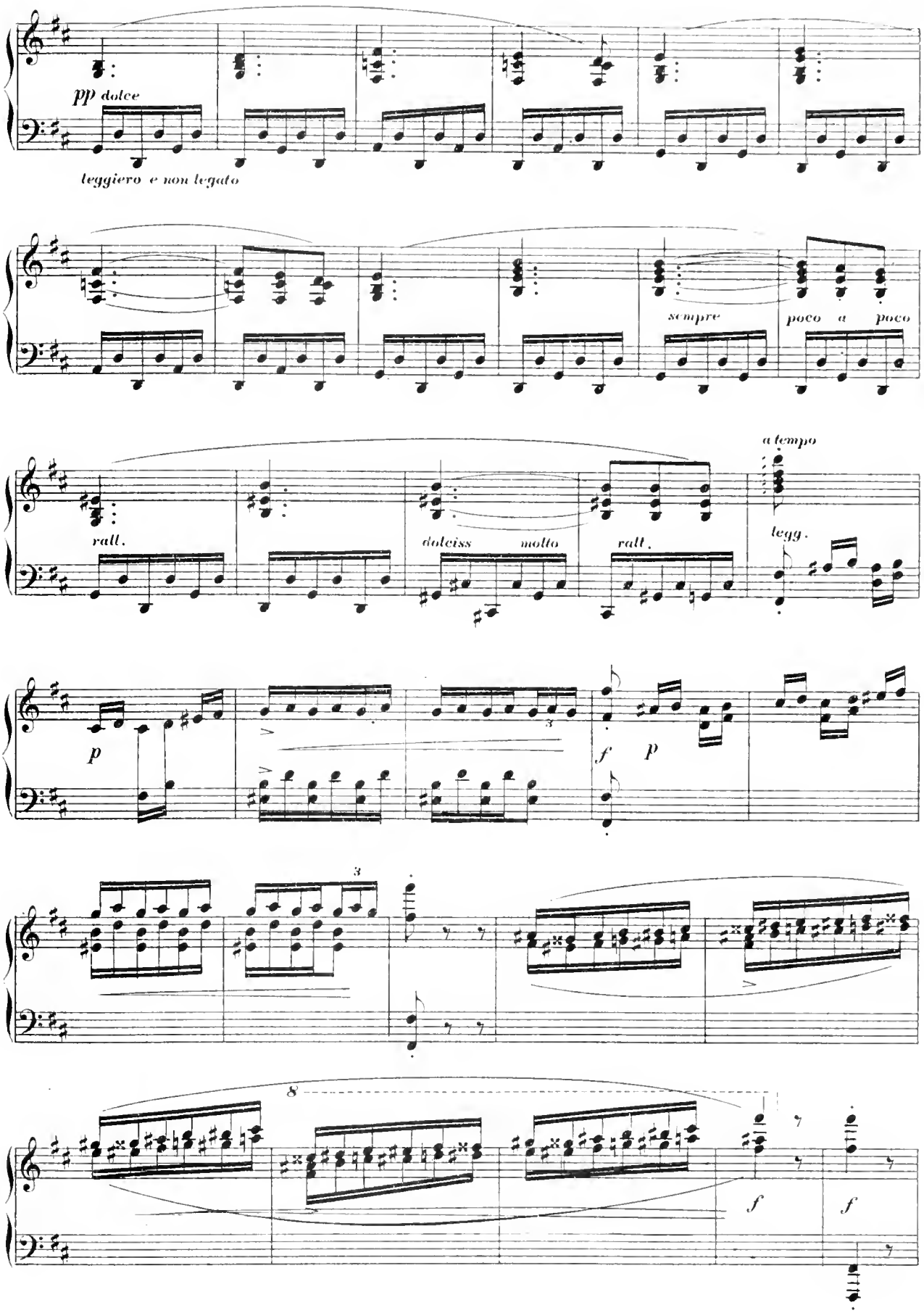
pp dolce
leggiero e non legato
sempre
poco a poco
rall.
doleiss molto
rall.
a tempo
legg.
p
f
p
3
3
8
f
f

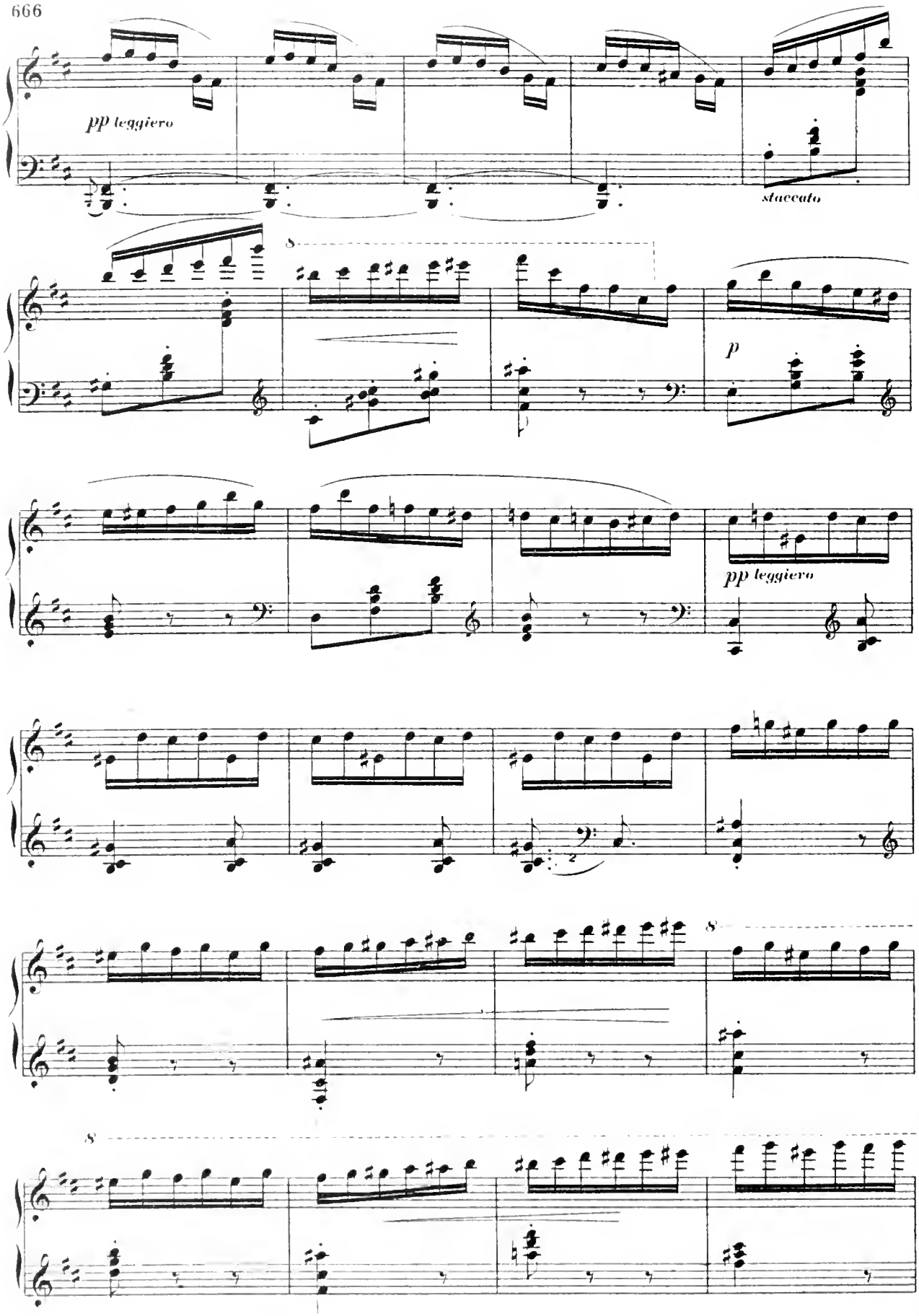
pp leggiero
staccato
8
p
pp leggiero
8
8

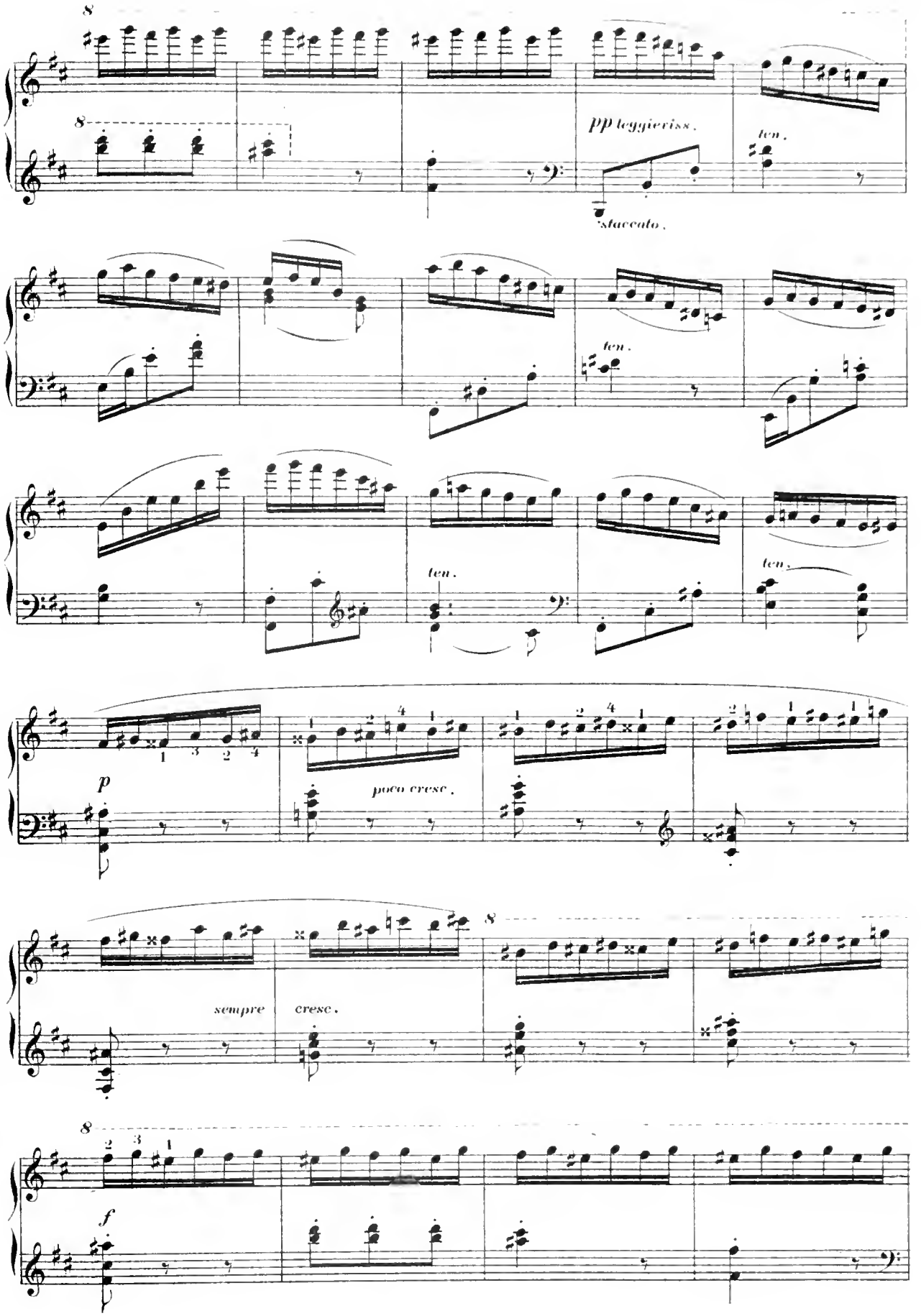
8
8
pp leggierissimo.
ten.
staccato.
ten.
ten.
ten.
p
poco cresc.
8
sempre
cresc.
8
f

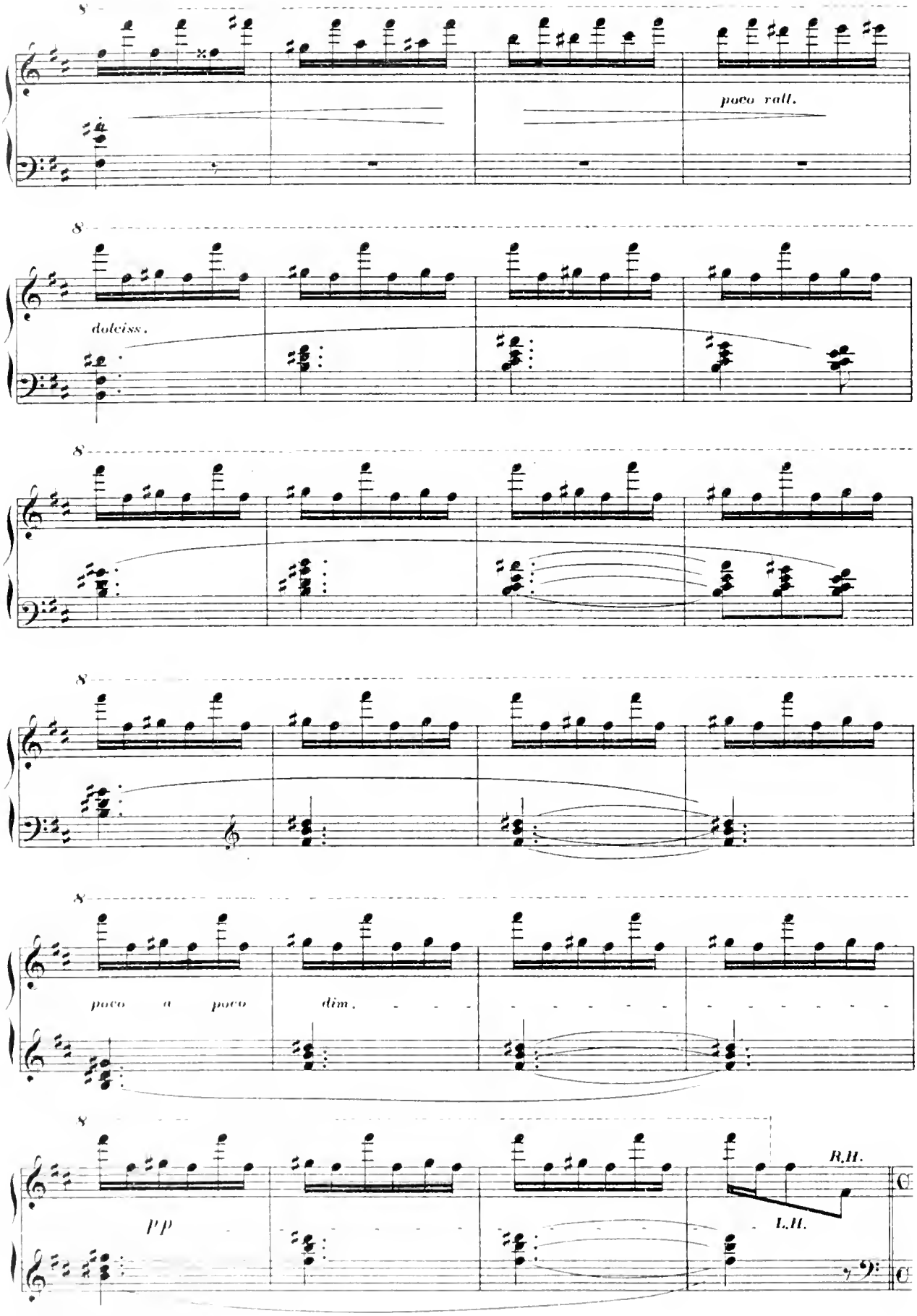
8
poco rall.
8
dolciss.
8
8
poco a poco dim.
8
pp
R.H.
L.H.

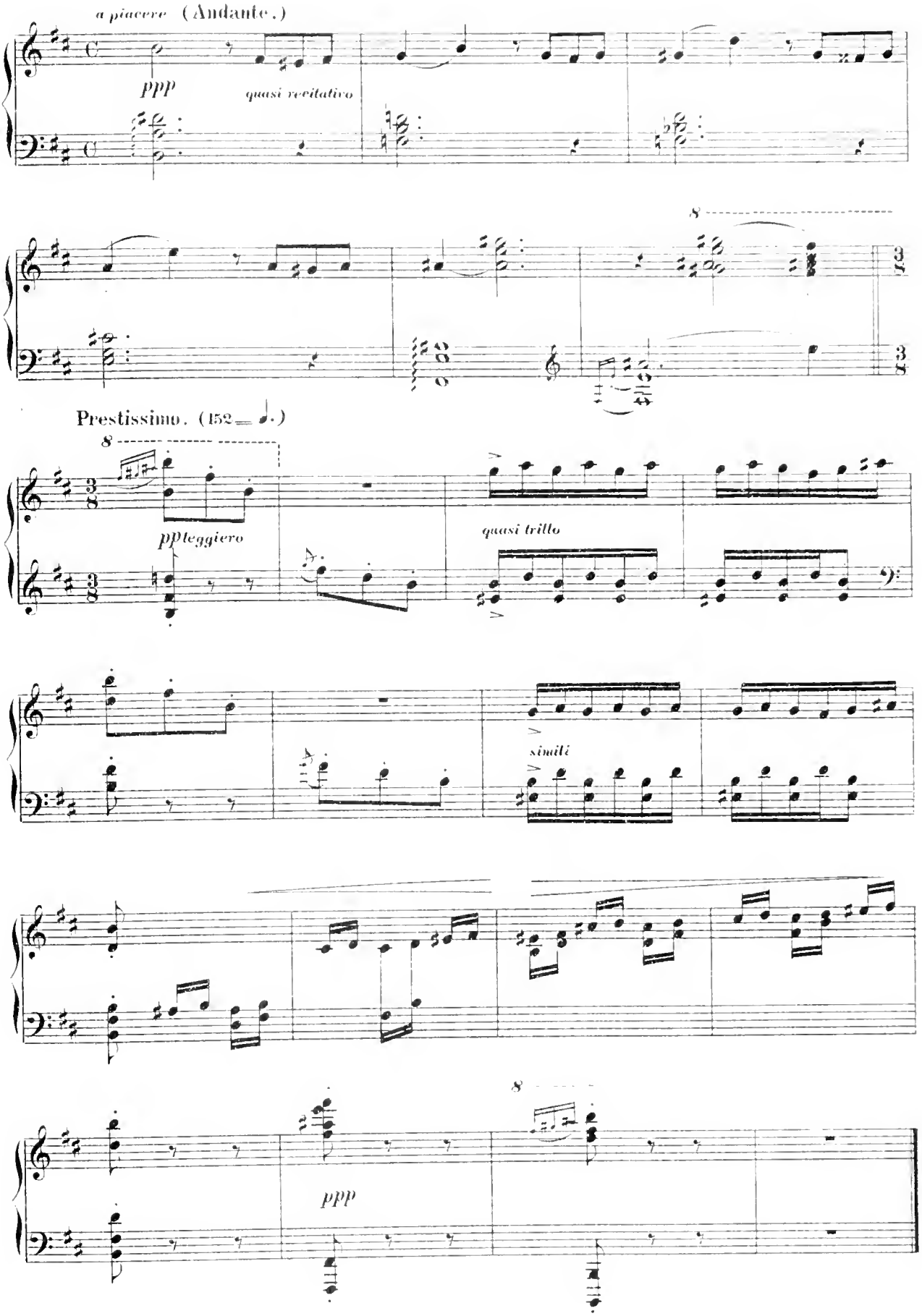
a piacere (Andante.)
ppp
quasi recitativo
8
Prestissimo. (152 ♩.)
8
ppleggiero
quasi trillo
simili
8
ppp

La Romanesca.

F. LISZT.

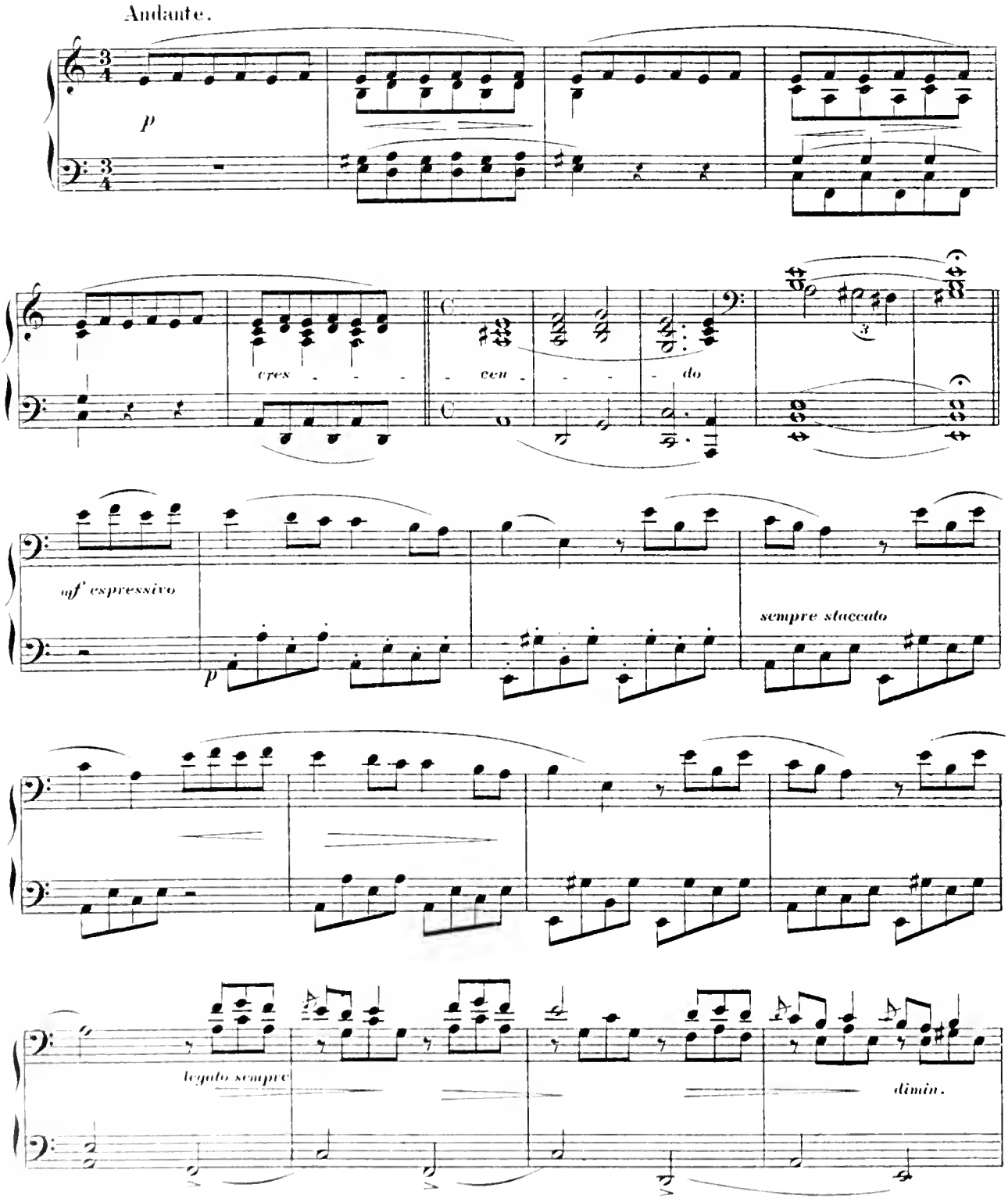

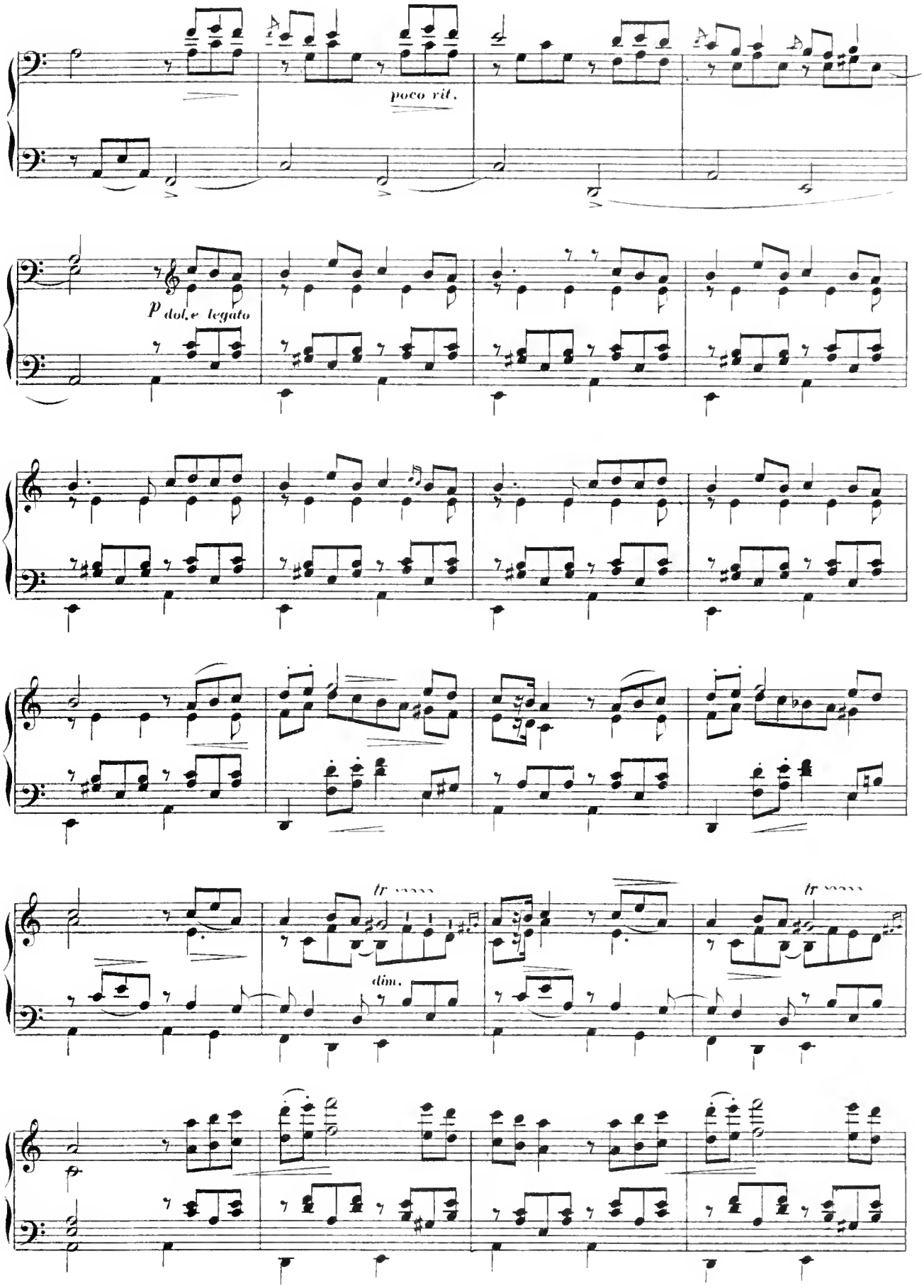
poco rit.
p dol.e legato
tr
dim.
tr

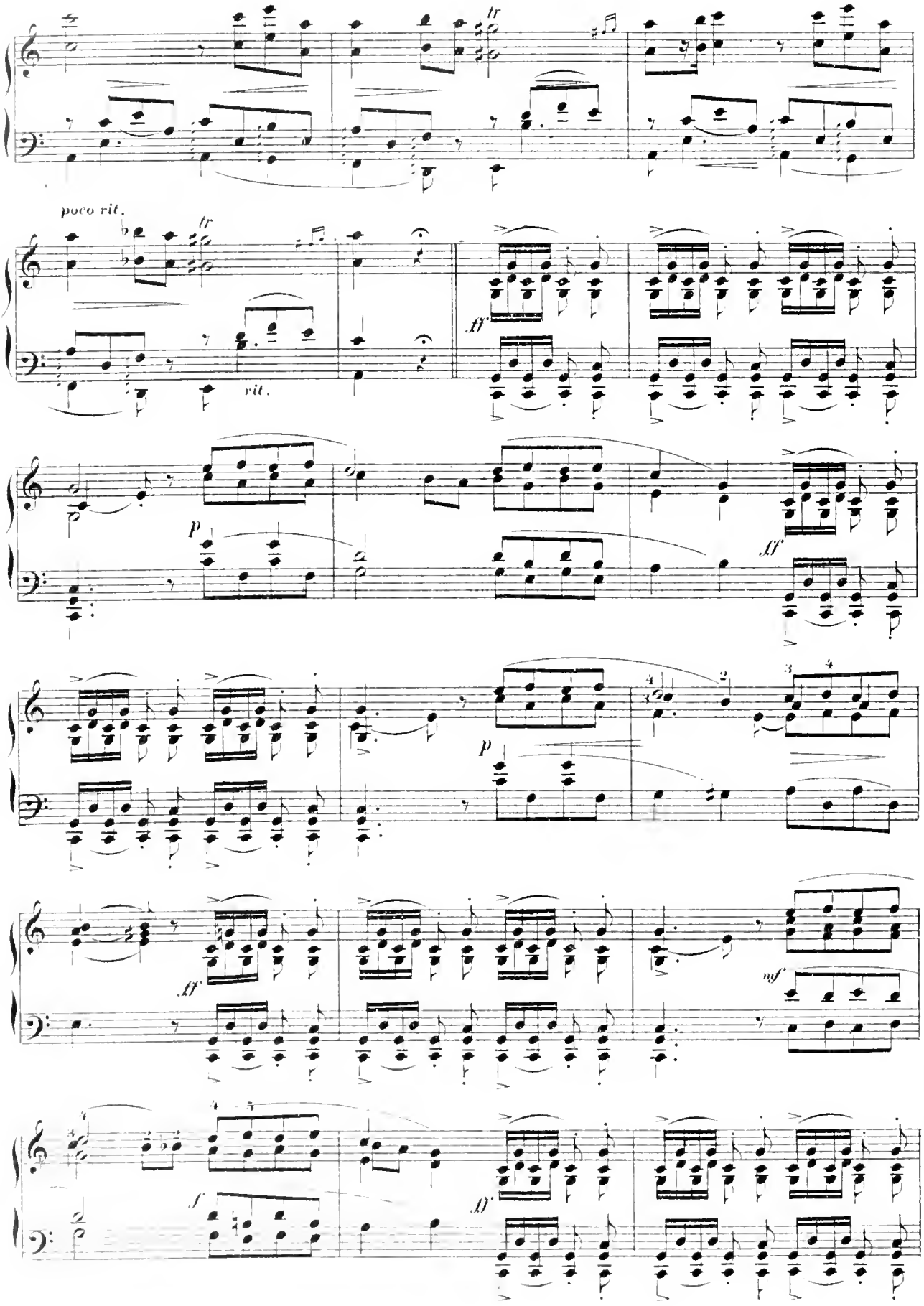
tr
poco rit.
tr
rit.
ff
p
ff
p
ff
mf
f
ff

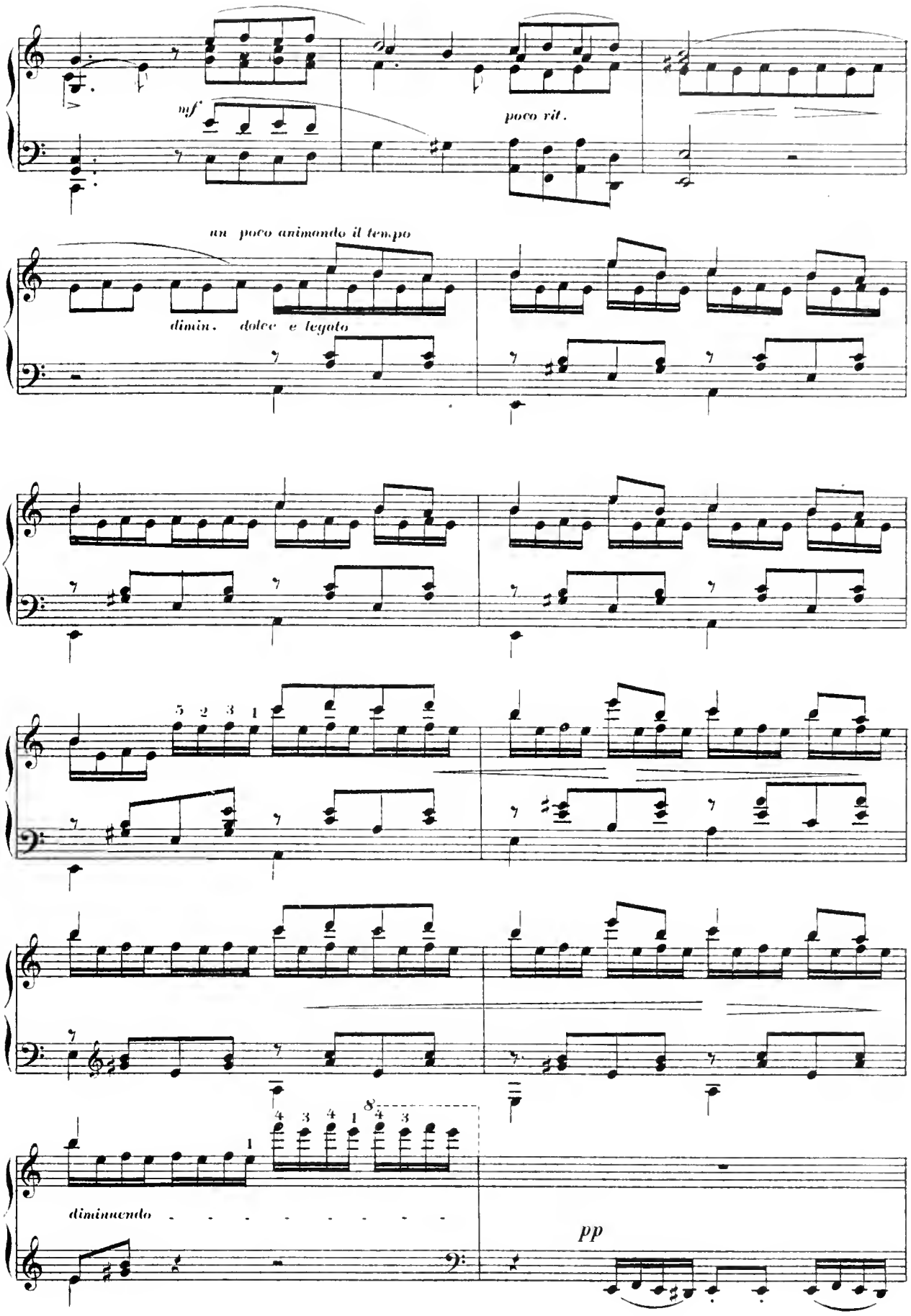
mf
poco rit.
un poco animando il tempo
dimin. dolce e legato
diminuendo
pp

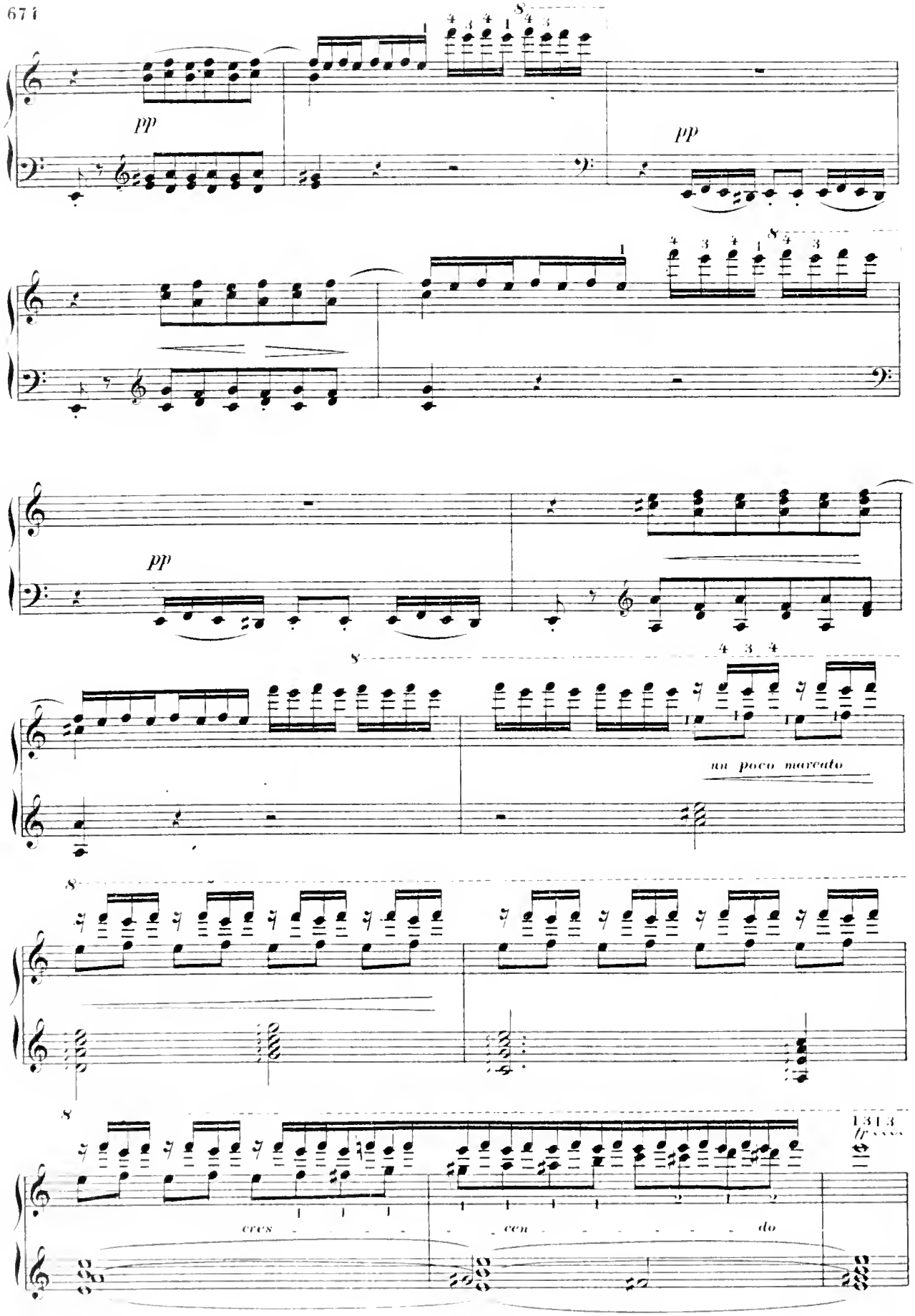
pp
pp
pp
un poco marcato
cres - - - - - cen - - - - - - - do
ff

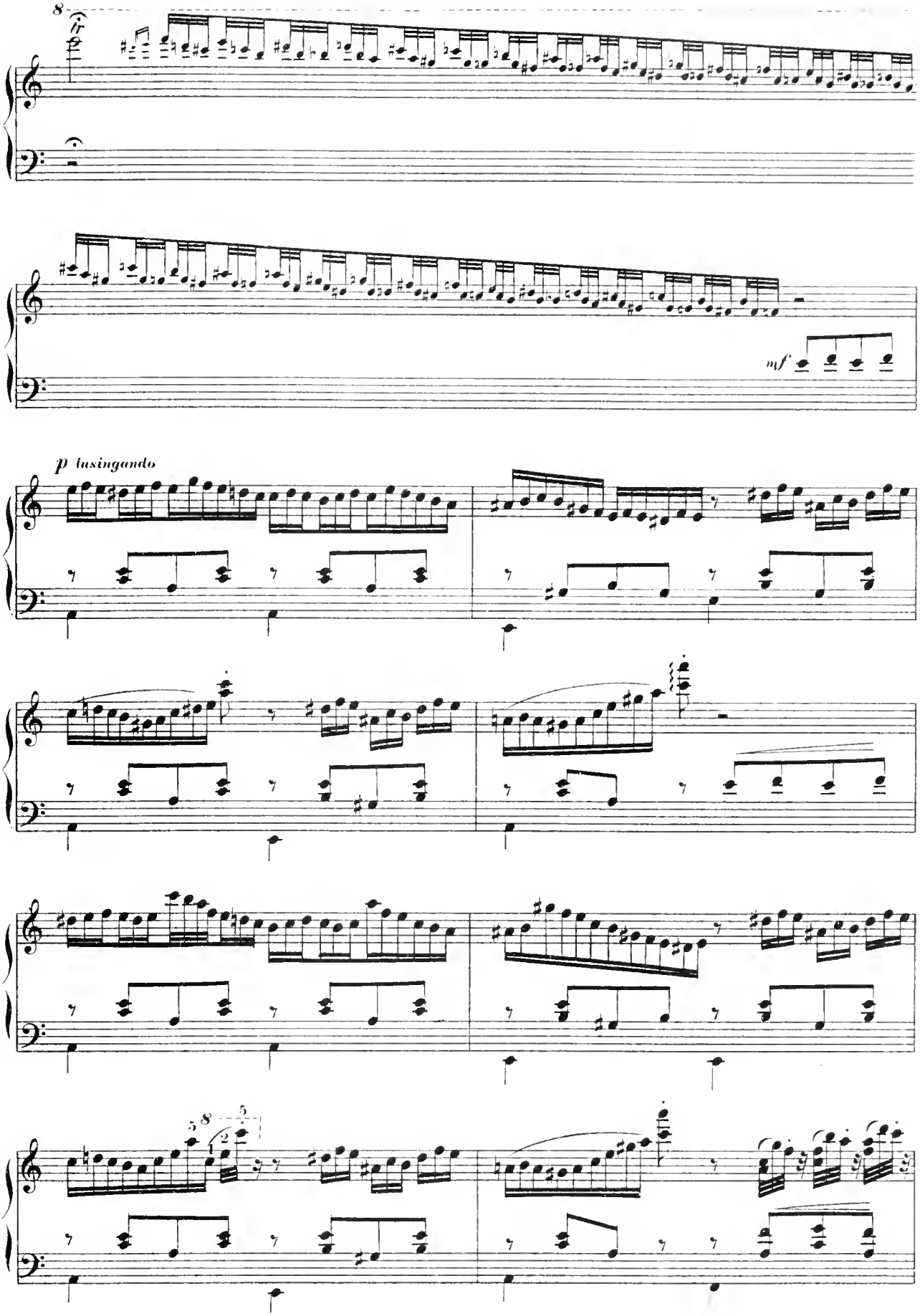
8
mf
p lusingando

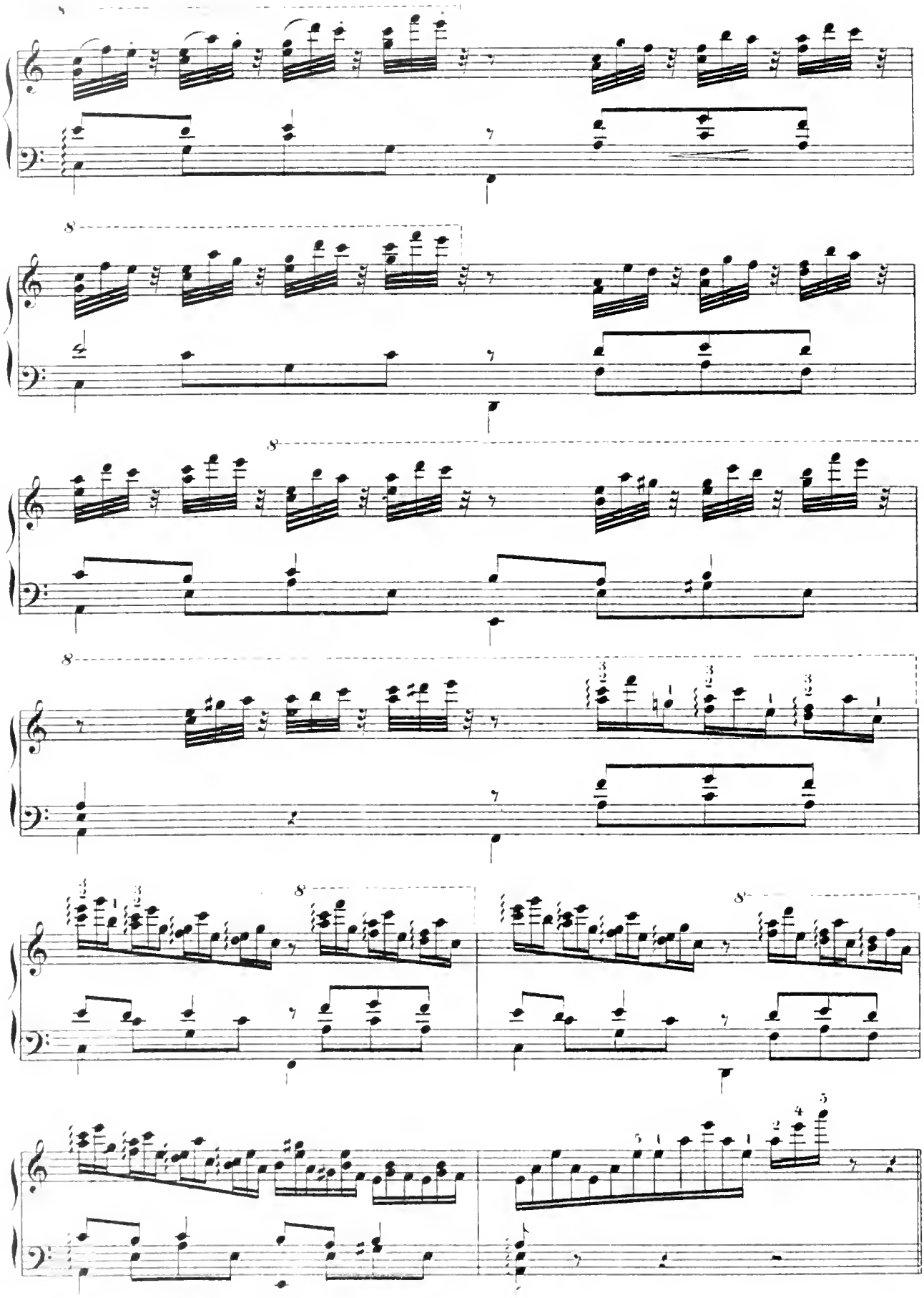

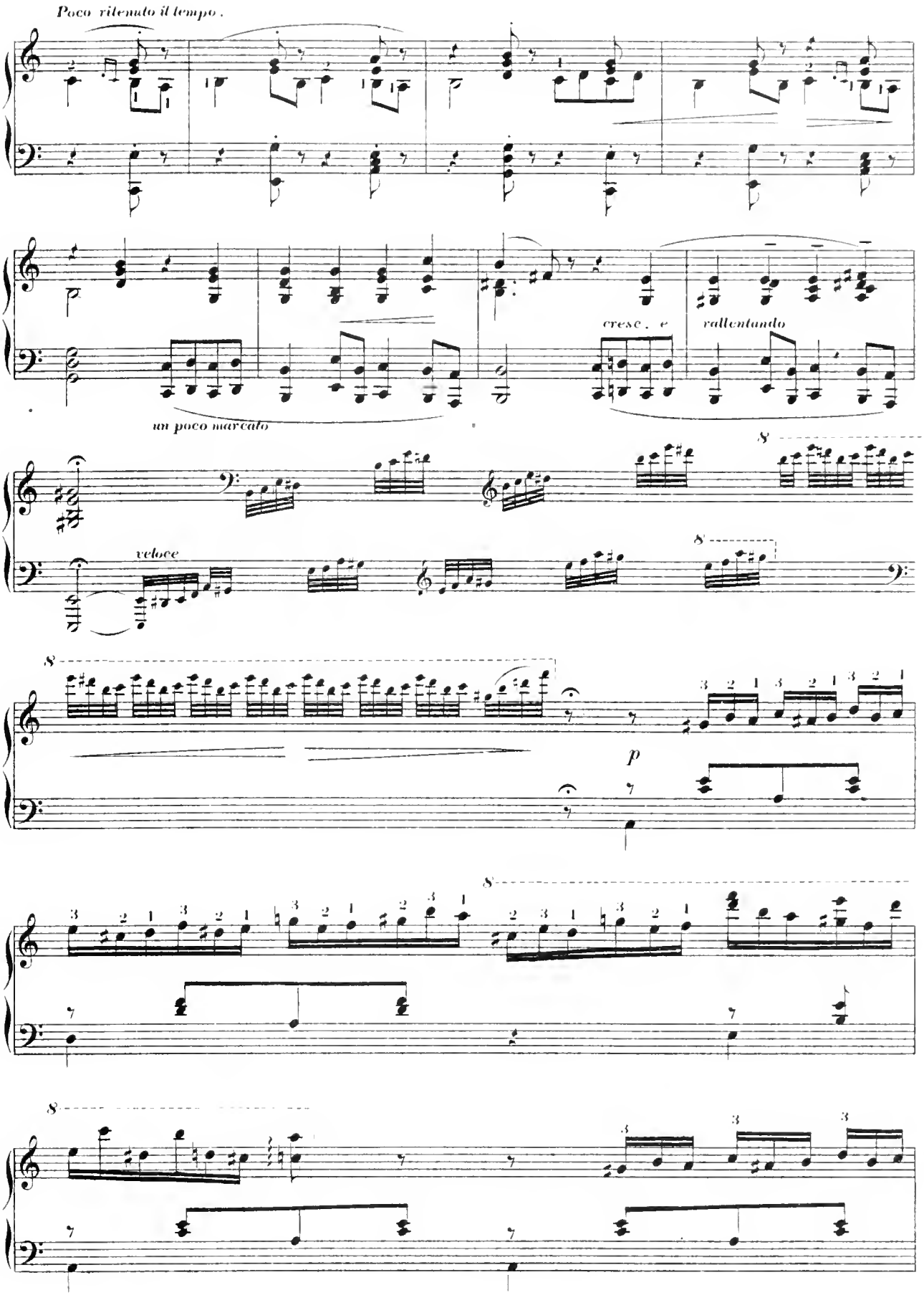
Poco ritenuto il tempo.
un poco marcato
cresc. e
rallentando
8
veloce
8
8
p
8
8

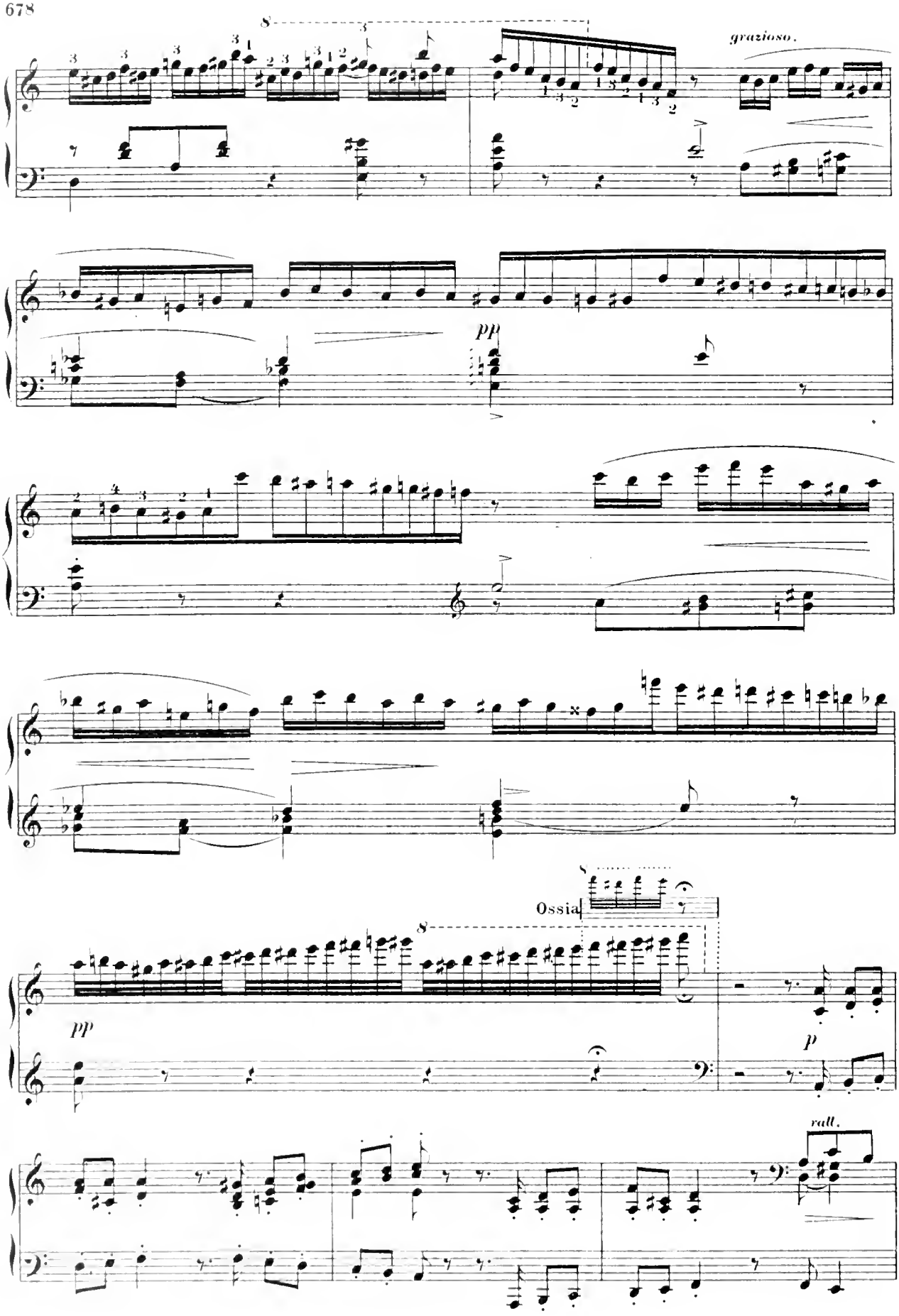
grazioso.
pp
Ossia
pp
p
rall.

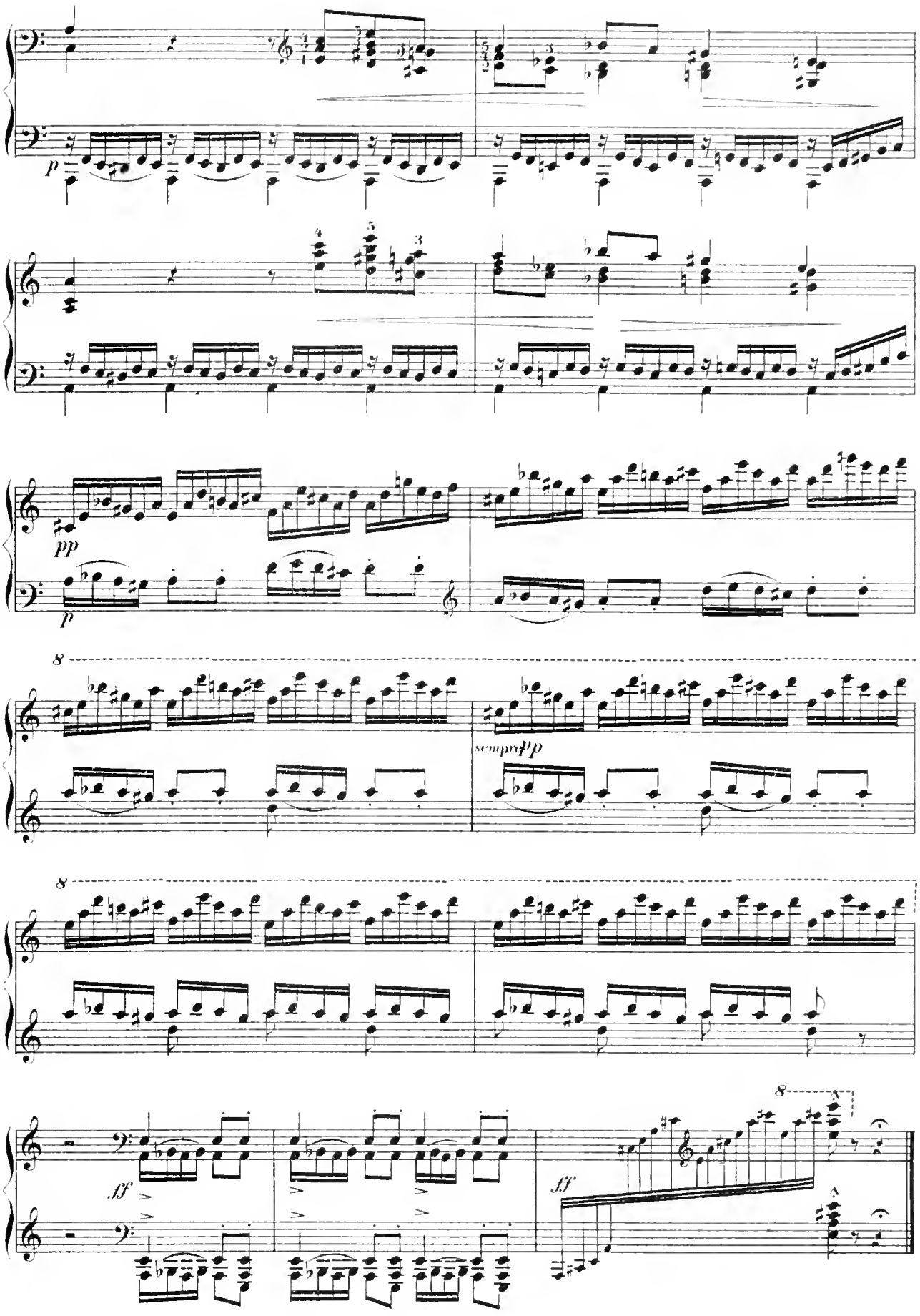
p
pp
p
8
sempre pp
8
8
ff
ff

Rêverie.

ED. SCHÜTT, Op. 34, N° 5.

Andante cantabile.

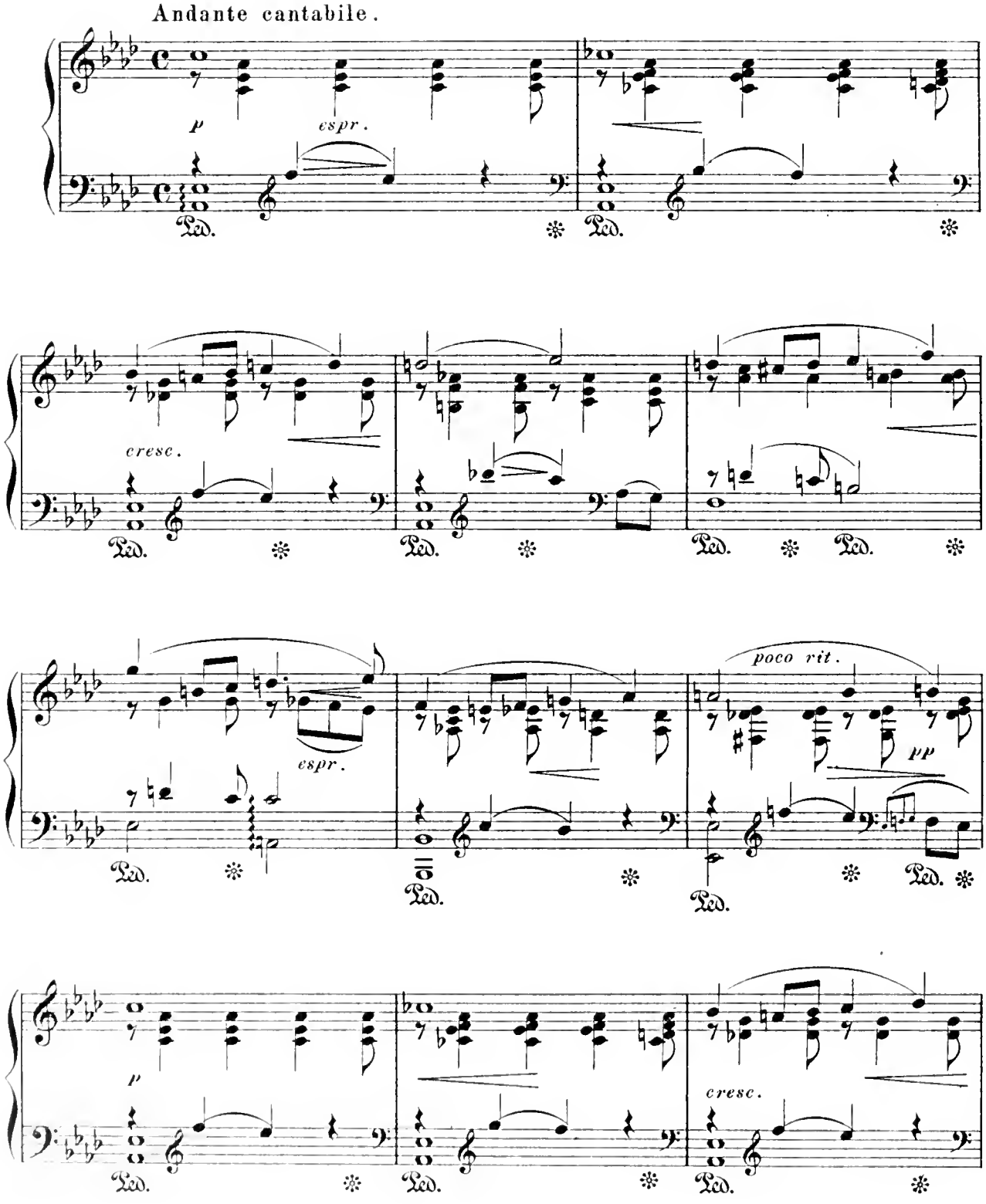

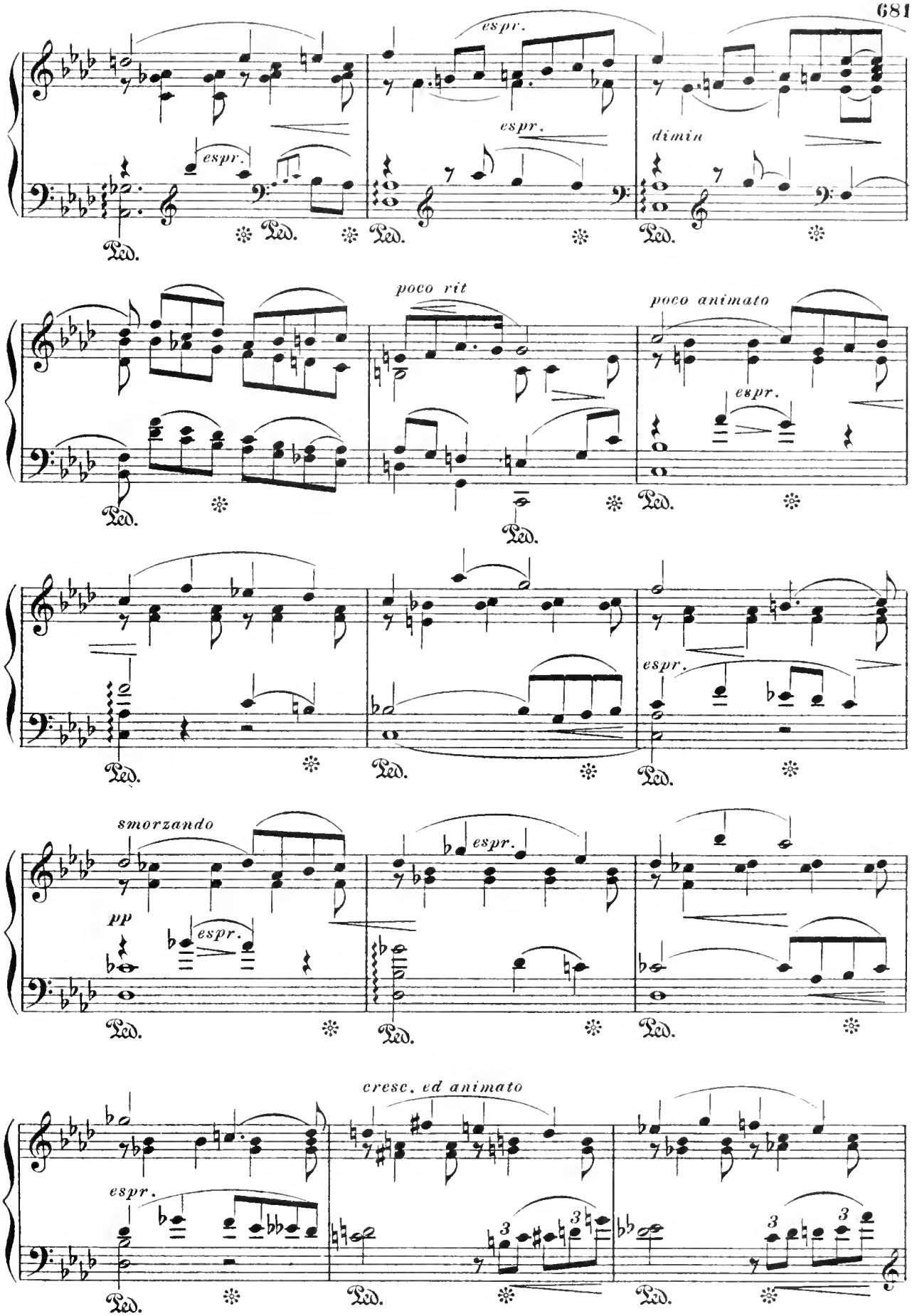
espr.
espr.
espr.
dimin
Ped.
poco rit
poco animato
espr.
espr.
smorzando
pp
espr.
espr.
cresc. ed animato
espr.

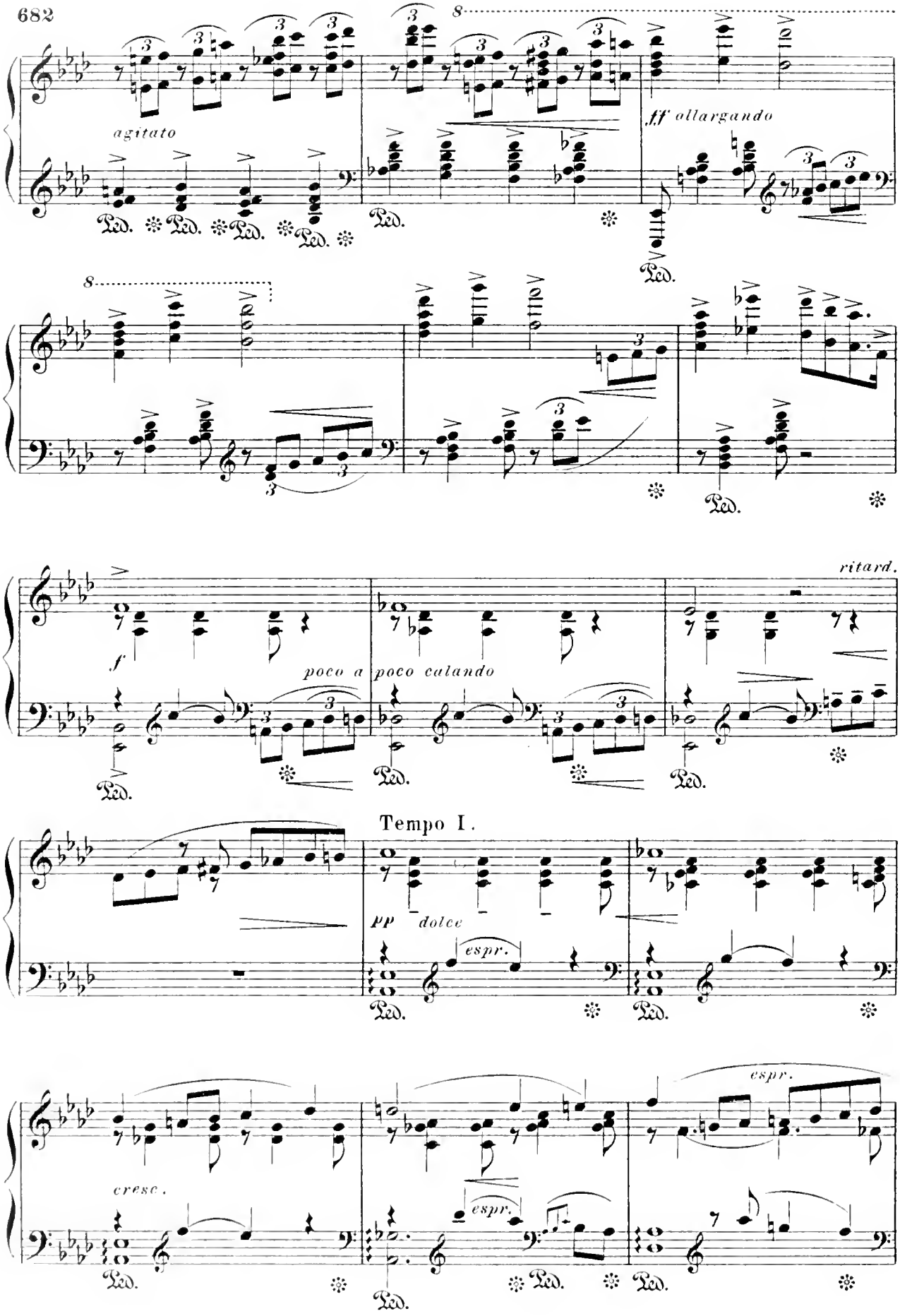
agitato
ff allargando
ritard.
f
poco a poco calando
Tempo I.
pp dolce
espr.
cresc.

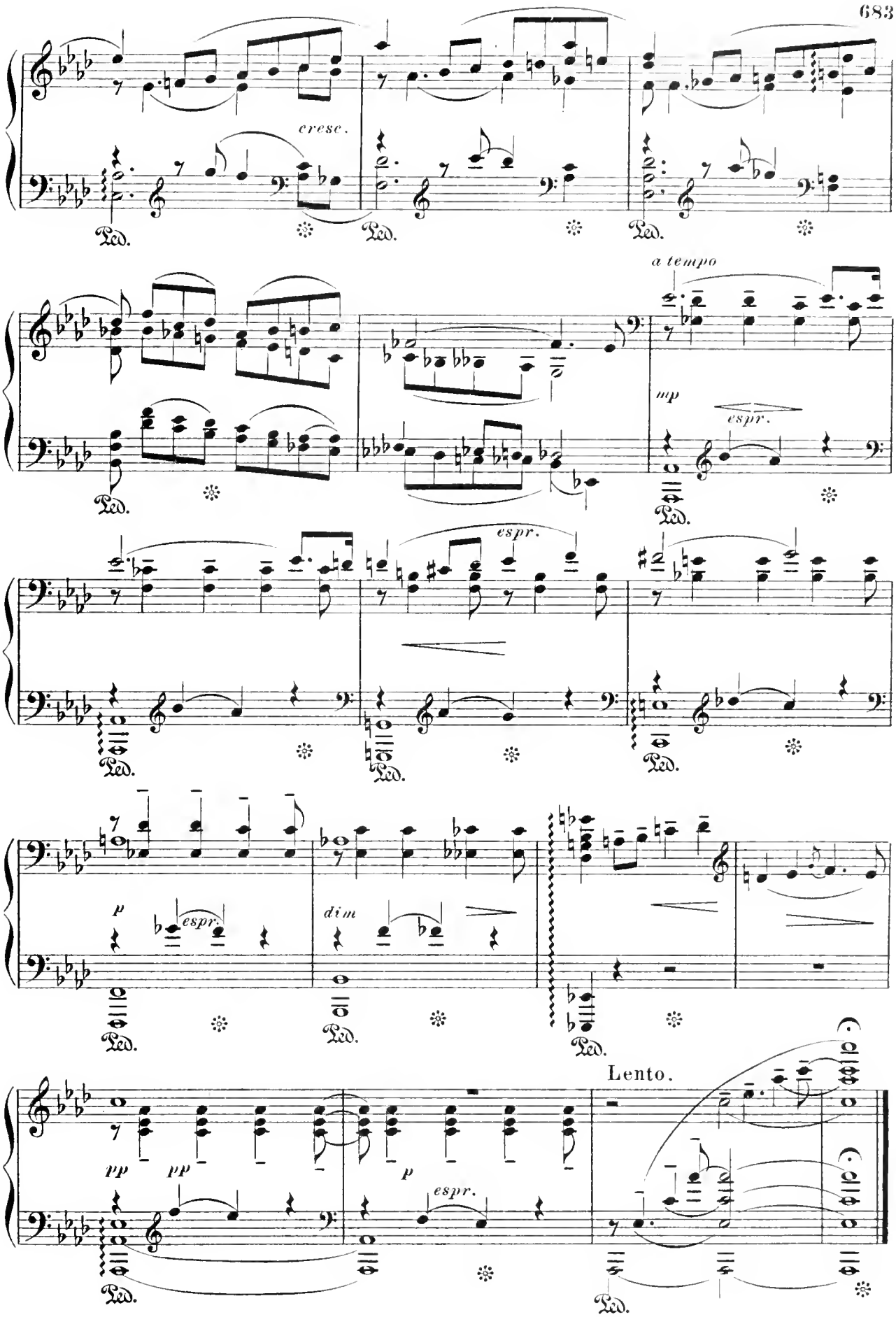
cresc.
Ped.
a tempo
mp
espr.
dim
p
pp
Lento.

The Spinning Wheel.

Songs Without Words.

MENDELSSOHN.

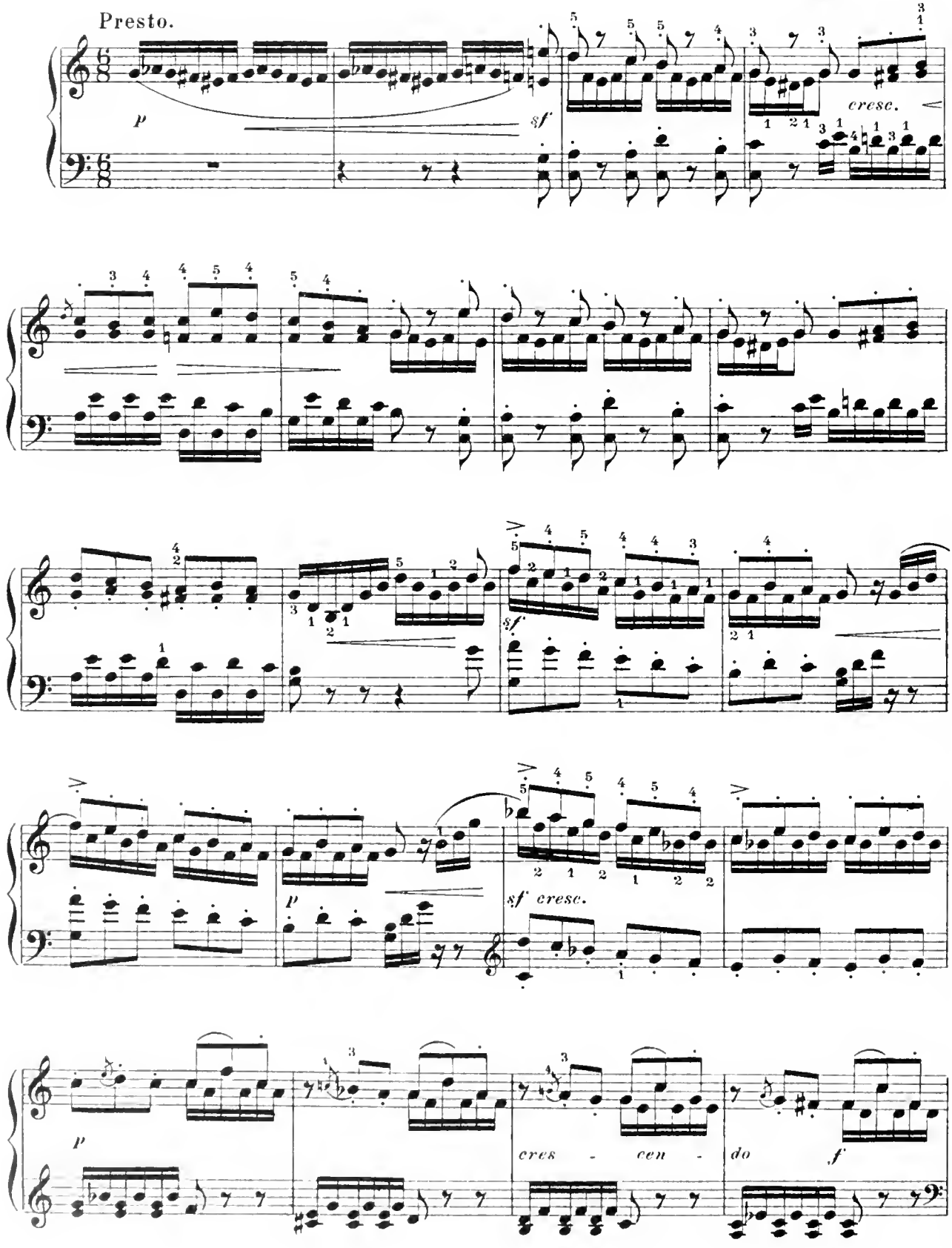

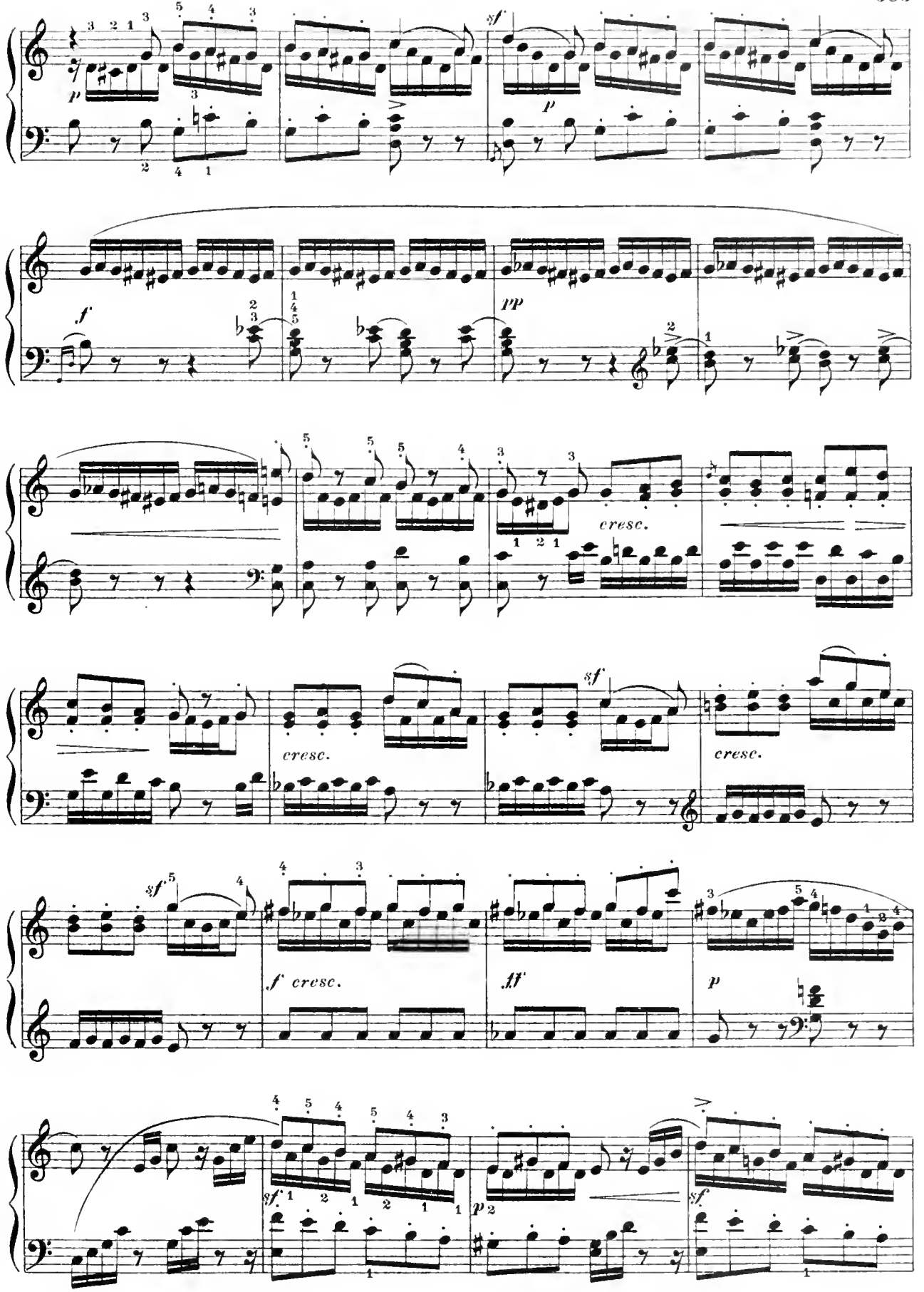
p
sf
p
f
pp
cresc.
cresc.
sf
cresc.
sf
f cresc.
ff
p
sf
p
sf

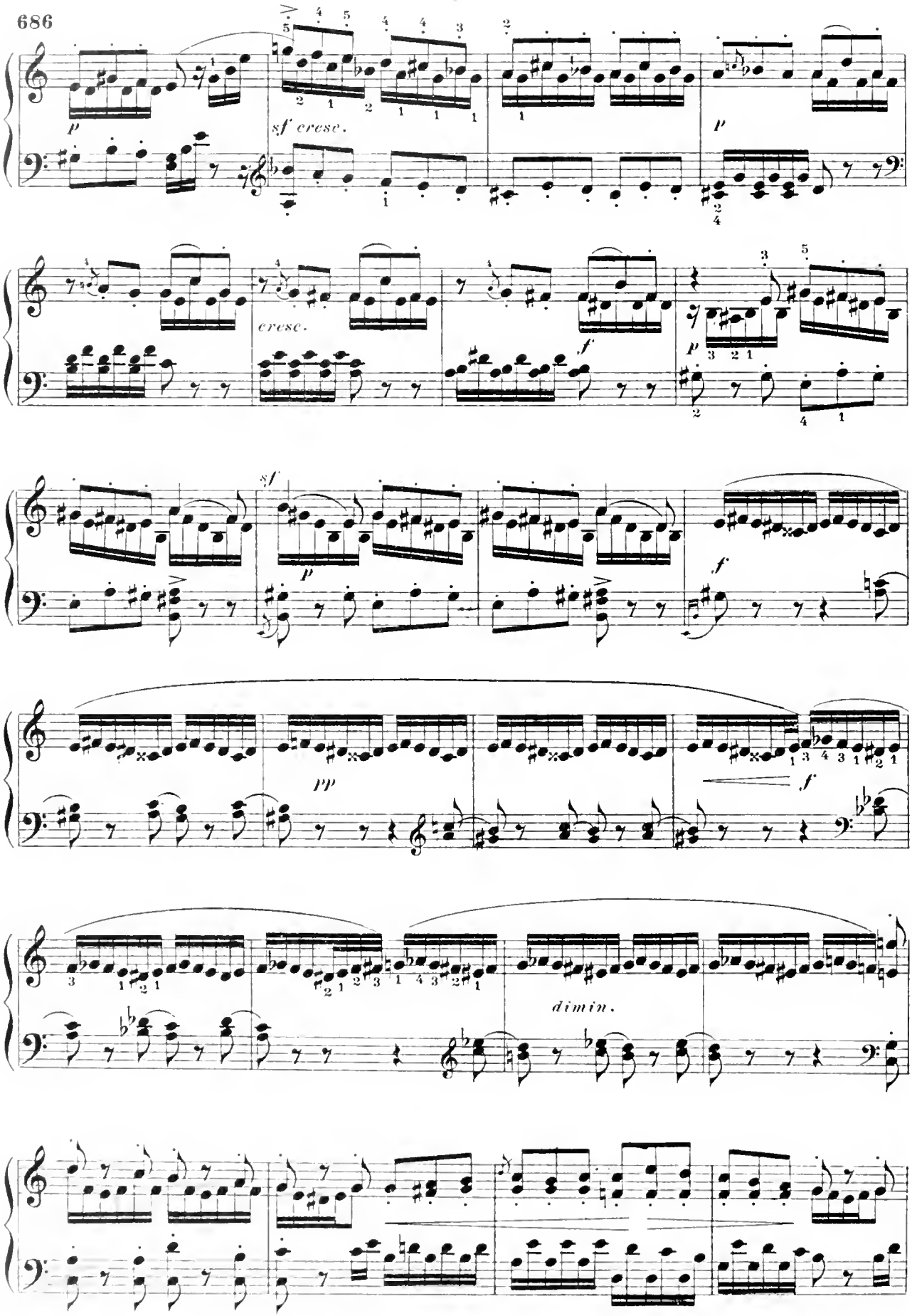
p
sf cresc.
p
cresc.
f
p
sf
p
f
pp
f
dimin.

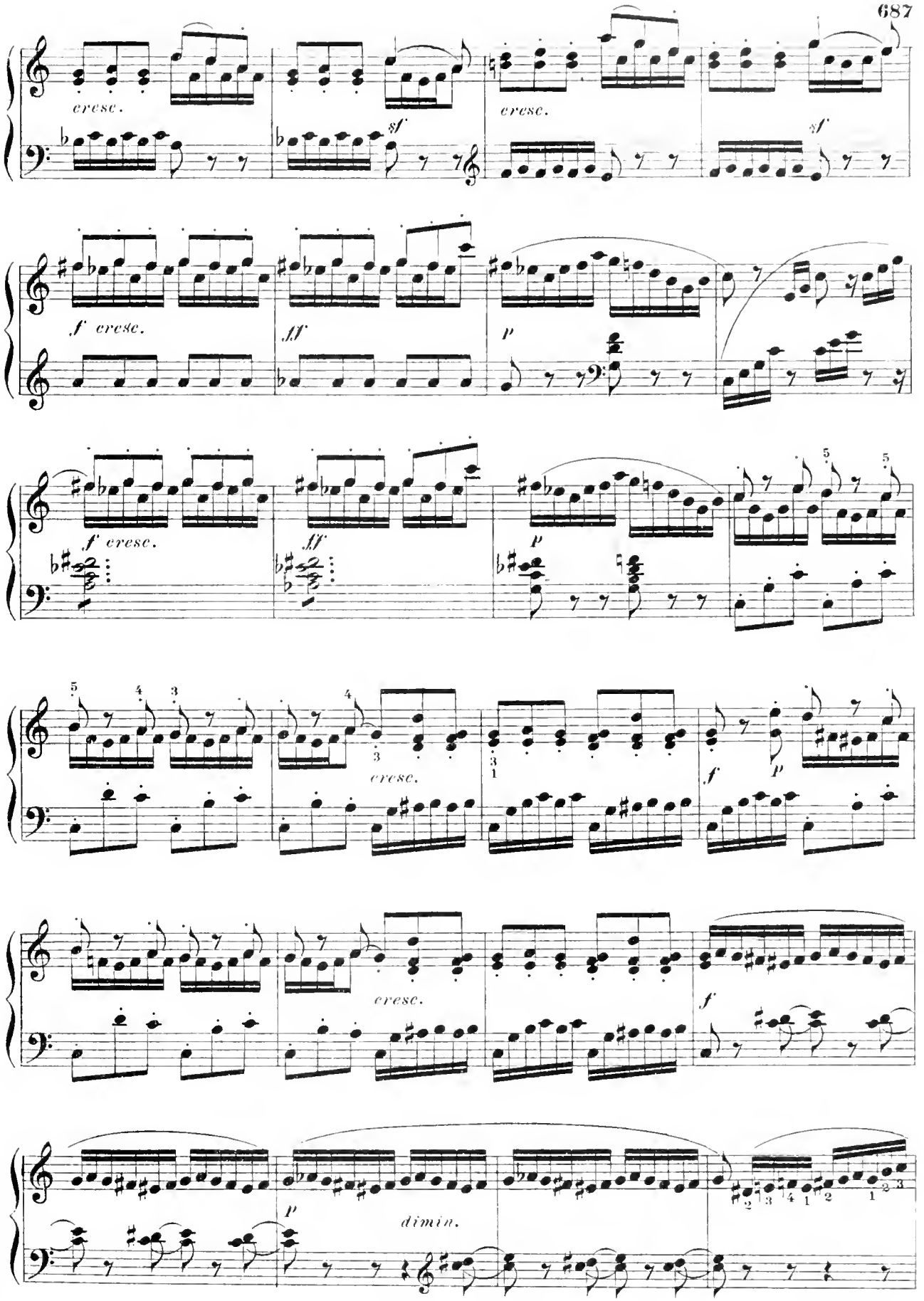
cresc.
sf
cresc.
sf
f cresc.
ff
p
f cresc.
ff
p
cresc.
f
p
cresc.
f
p
dimin.

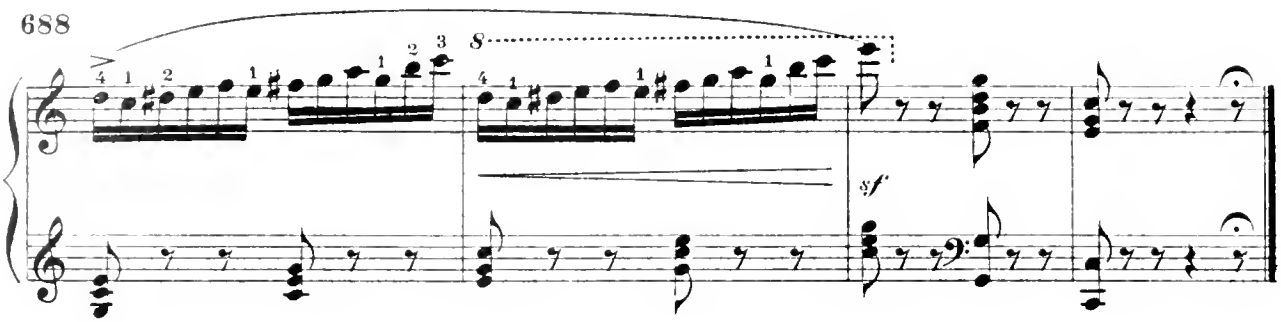

Choral.

ROBT. SCHUMANN.

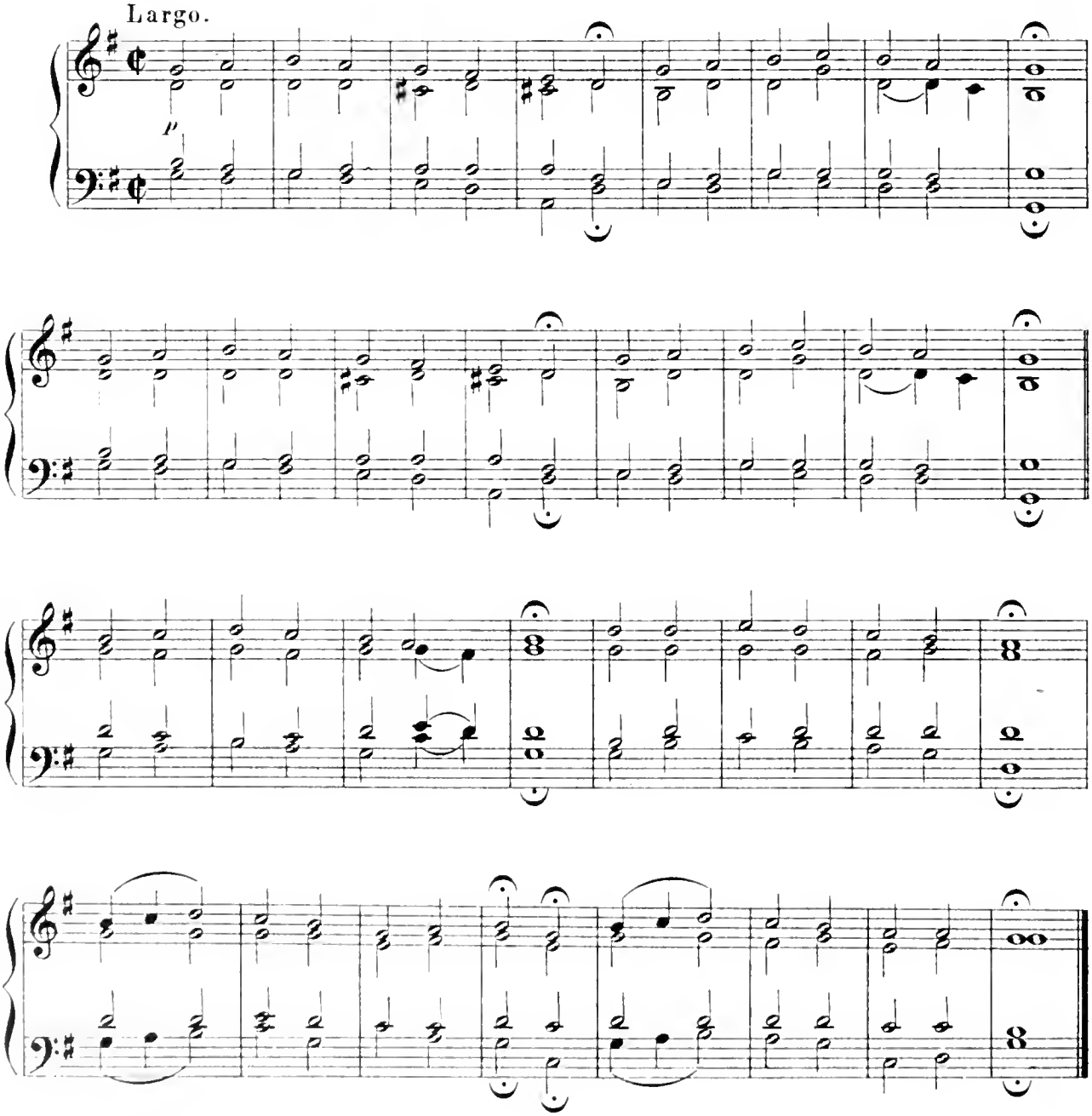

Northern Song.

ARTHUR FARWELL.

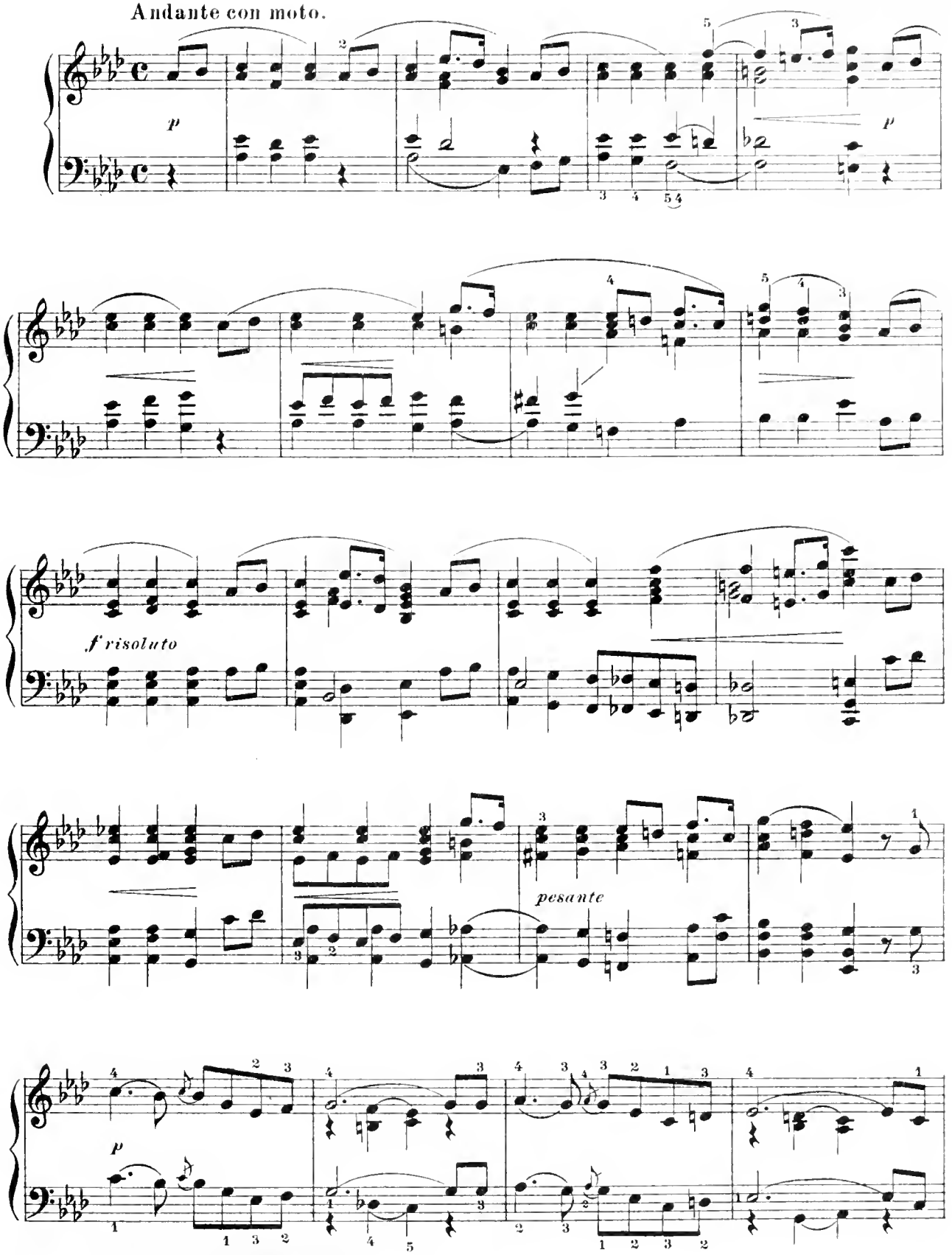

Used by arrangement with
Oliver Ditson Company, owners of Copyright.

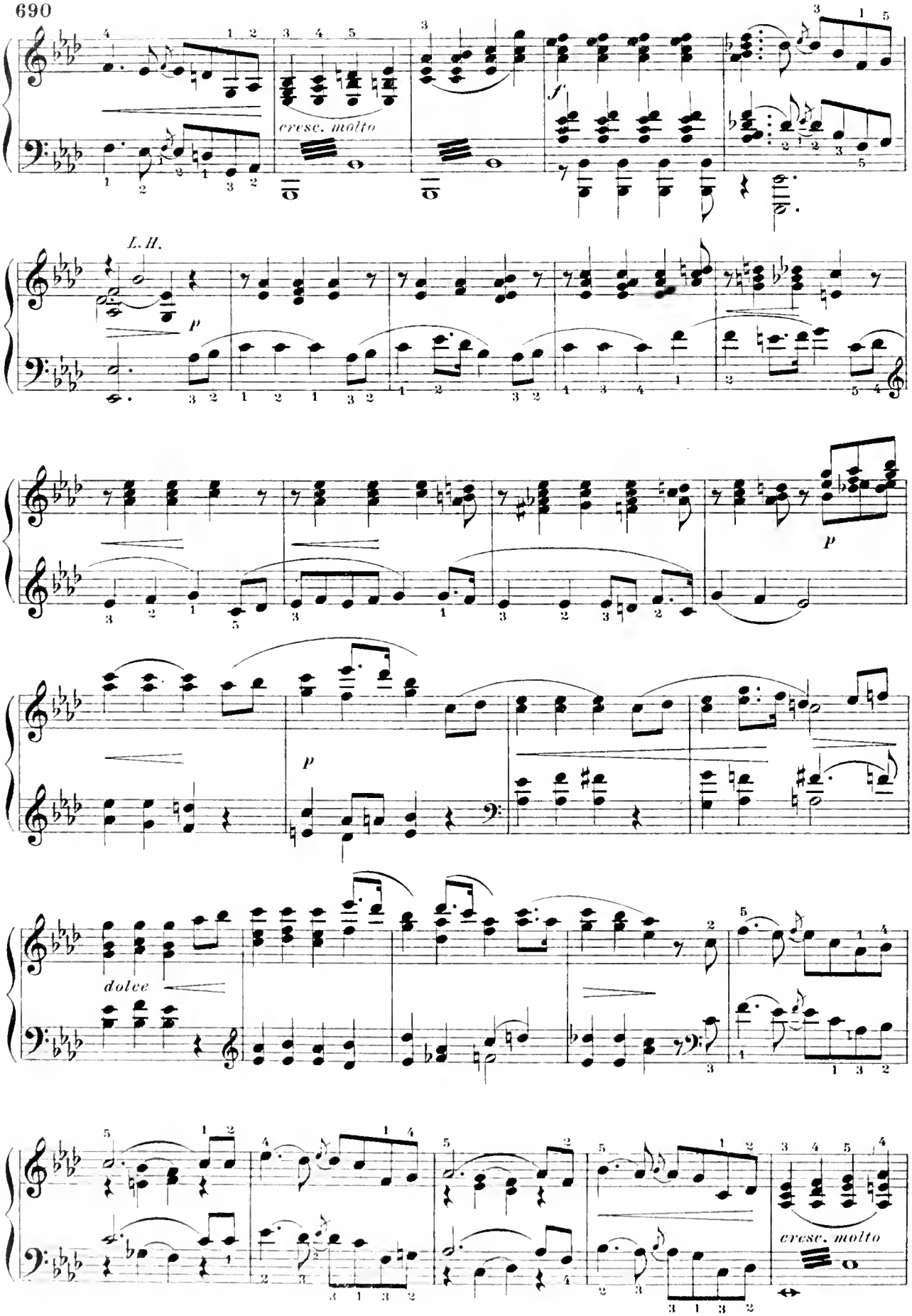
cresc. molto
f
L. H.
p
p
dolce
cresc. molto

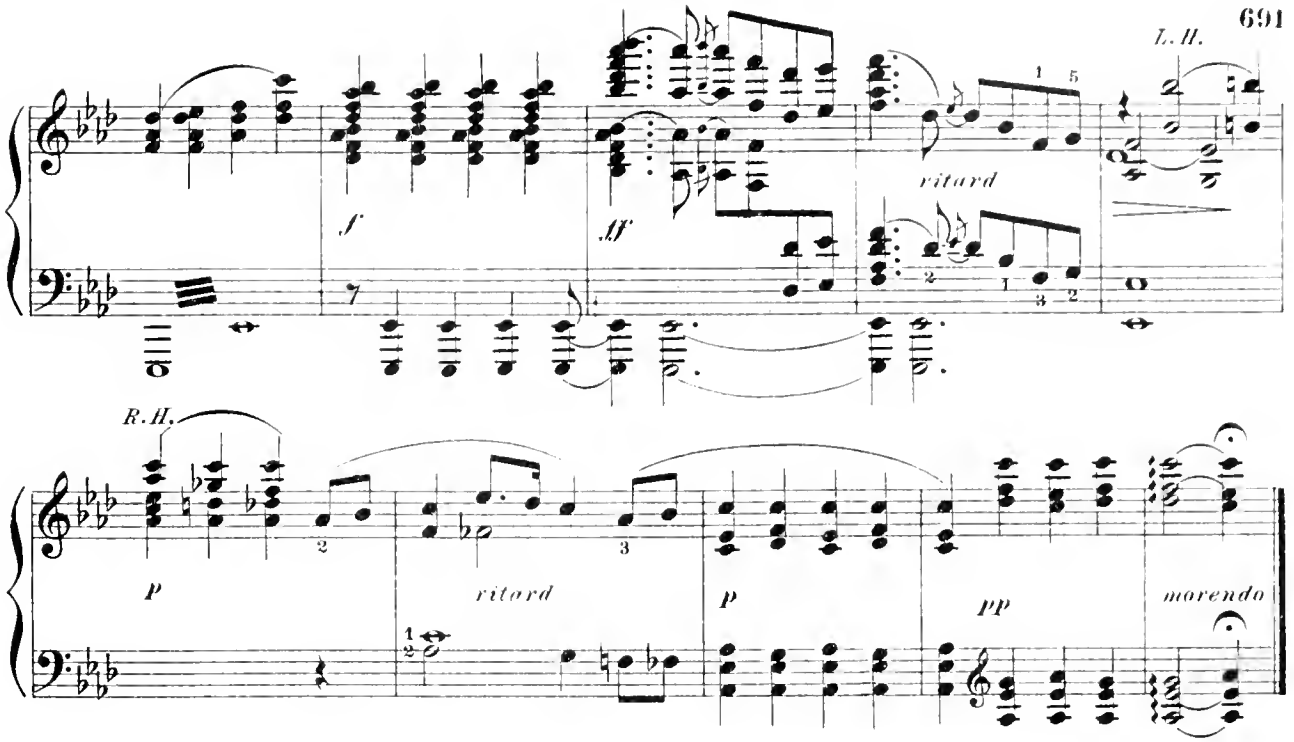

Silver Lake Waltz.

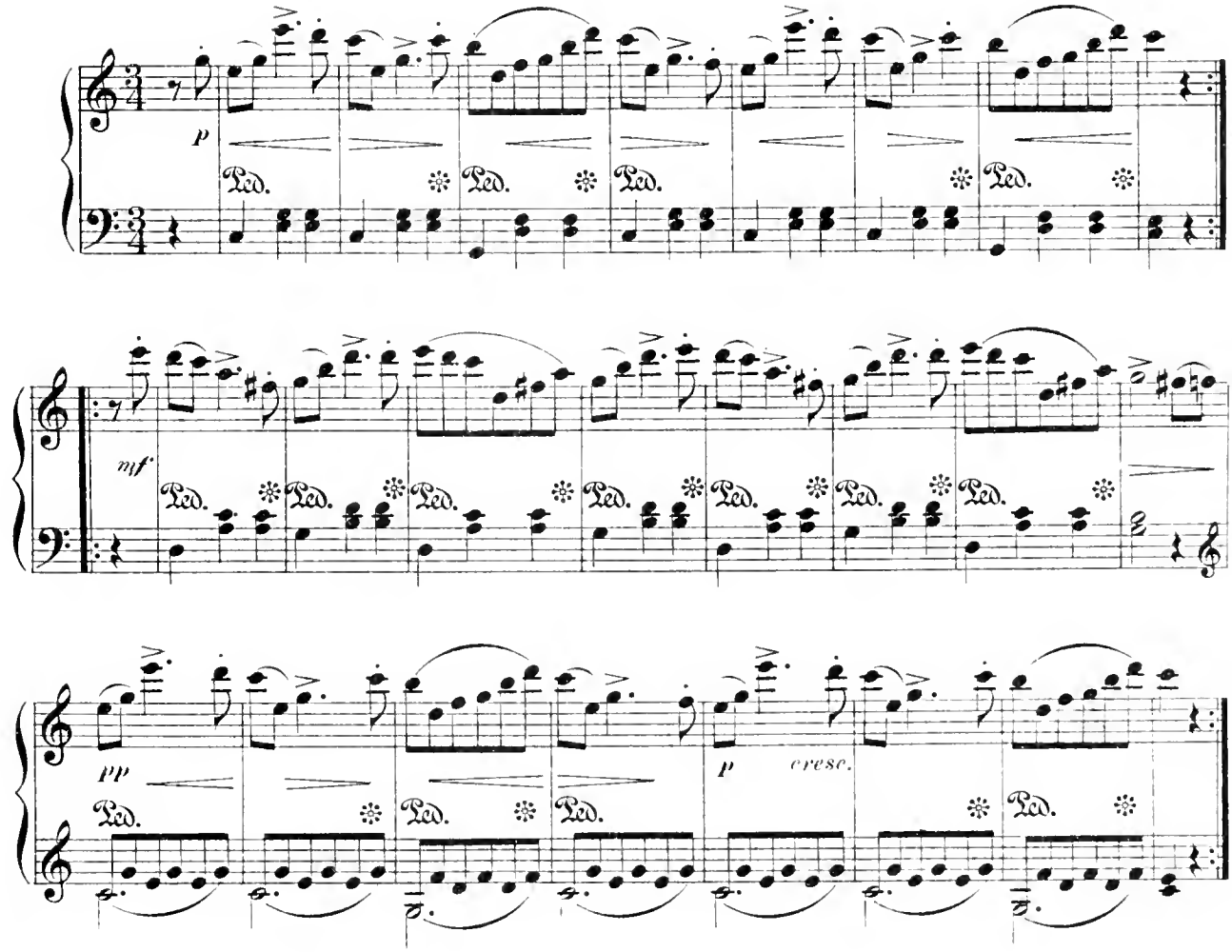

Nocturne.

Midsummer Night's Dream.

MENDELSSOHN.

Transcribed by
SYDNEY SMITH.

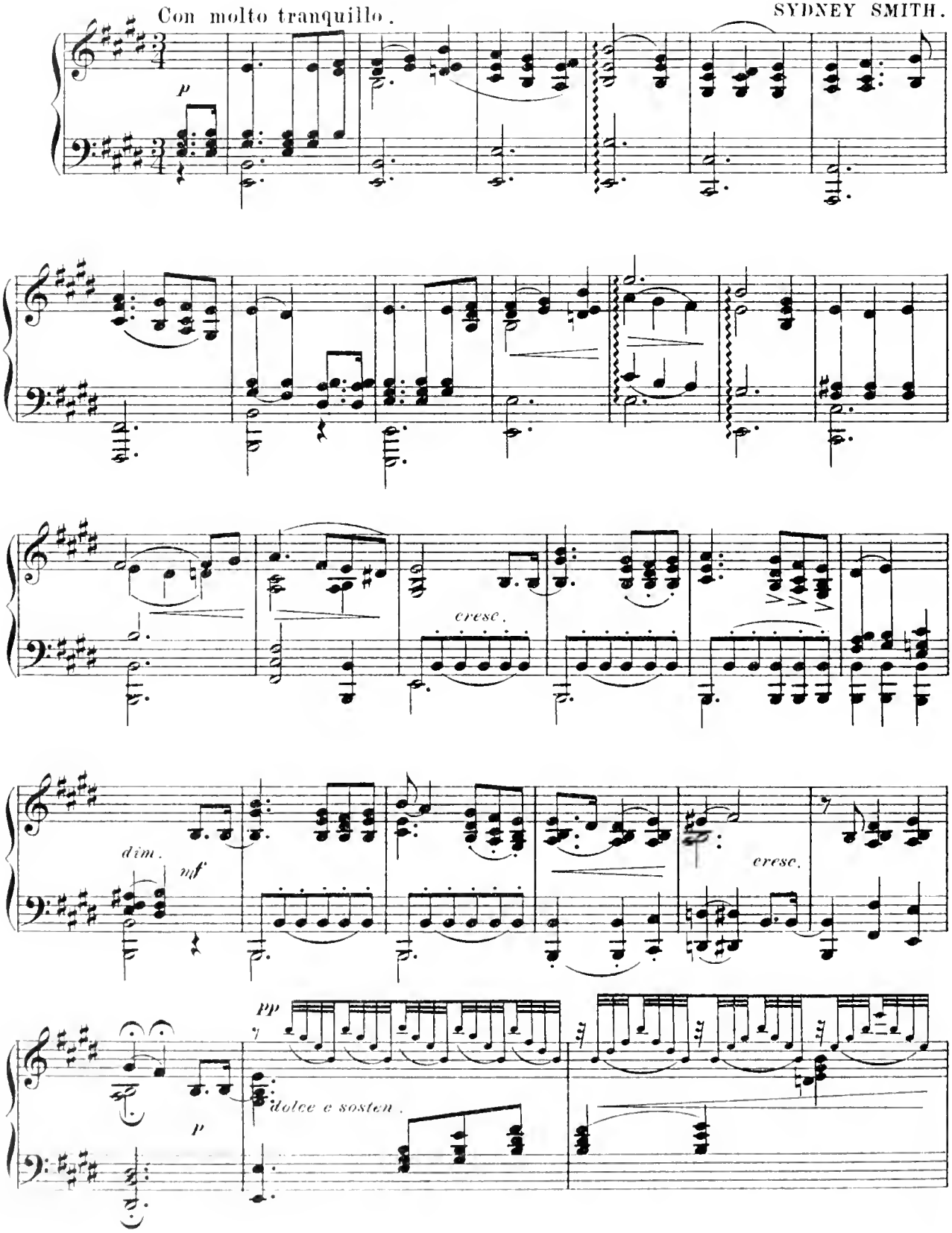

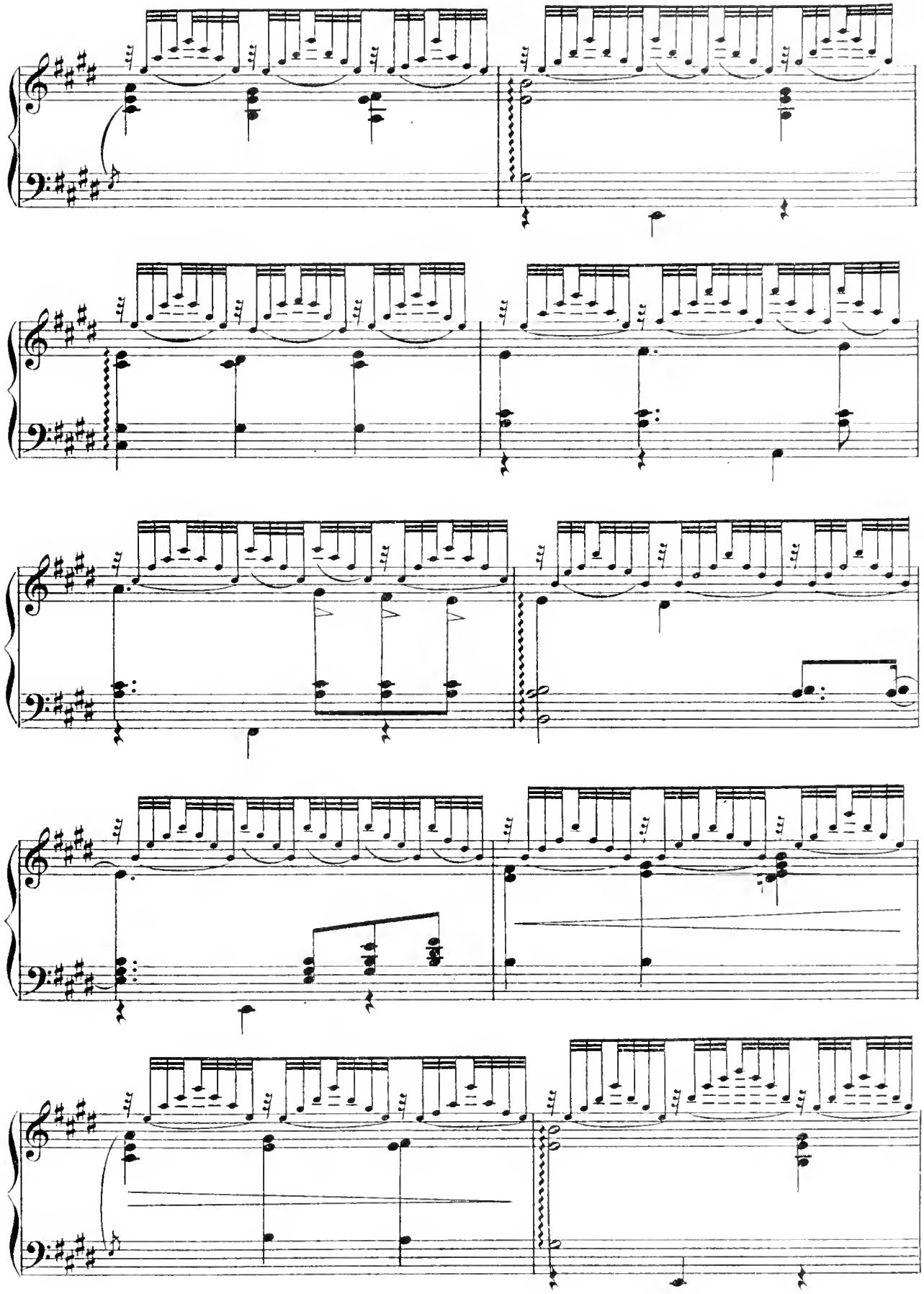

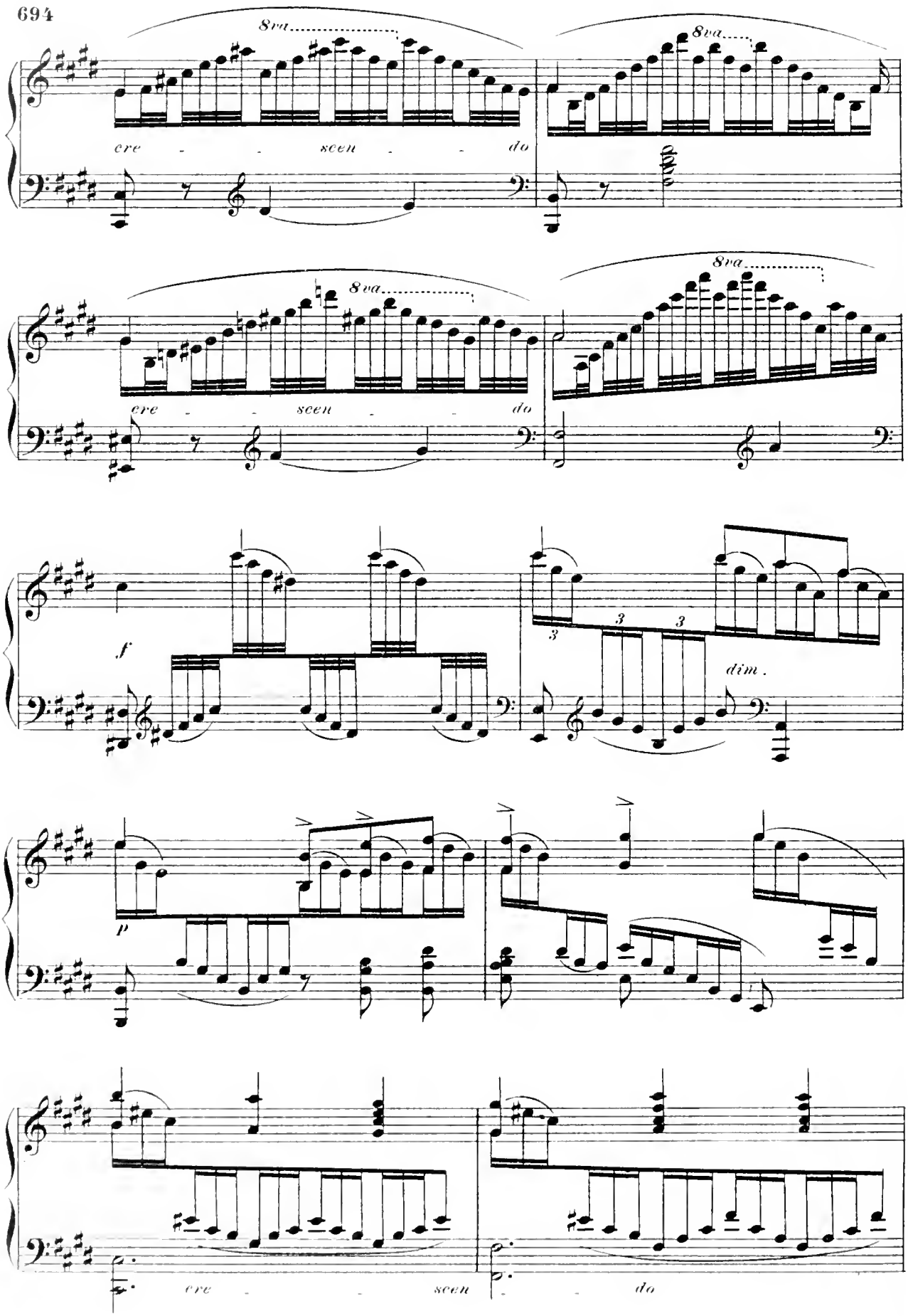
8va
cre - - scen - - do
8va
8va
cre - - scen - - do
8va
f
3
3
3
dim.
p
cre - - scen - - do

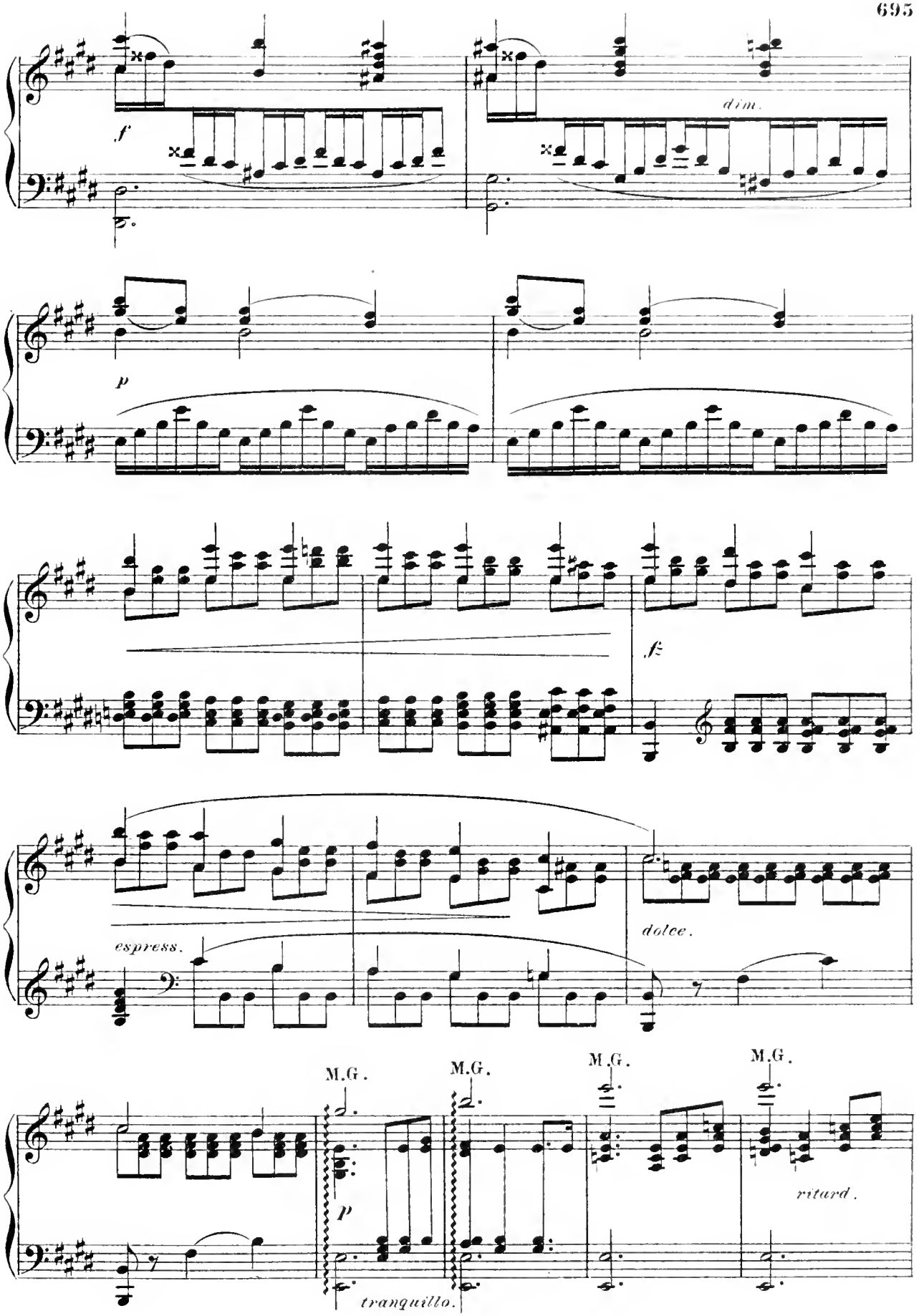
f
dim.
p
f
espress.
dolce.
M.G.
M.G.
M.G.
M.G.
p
tranquillo.
ritard.

M.G.
M.H.

pp una corda.

tr.

8va.

pp *rall.*

Spirit Waltz.

Andante Con Espress.

BEETHOVEN.

p

cre - scen - do

dim.

dol.

Mèlodie.

IGNACE J. PADEREWSKI, Op. 8, No. 3.

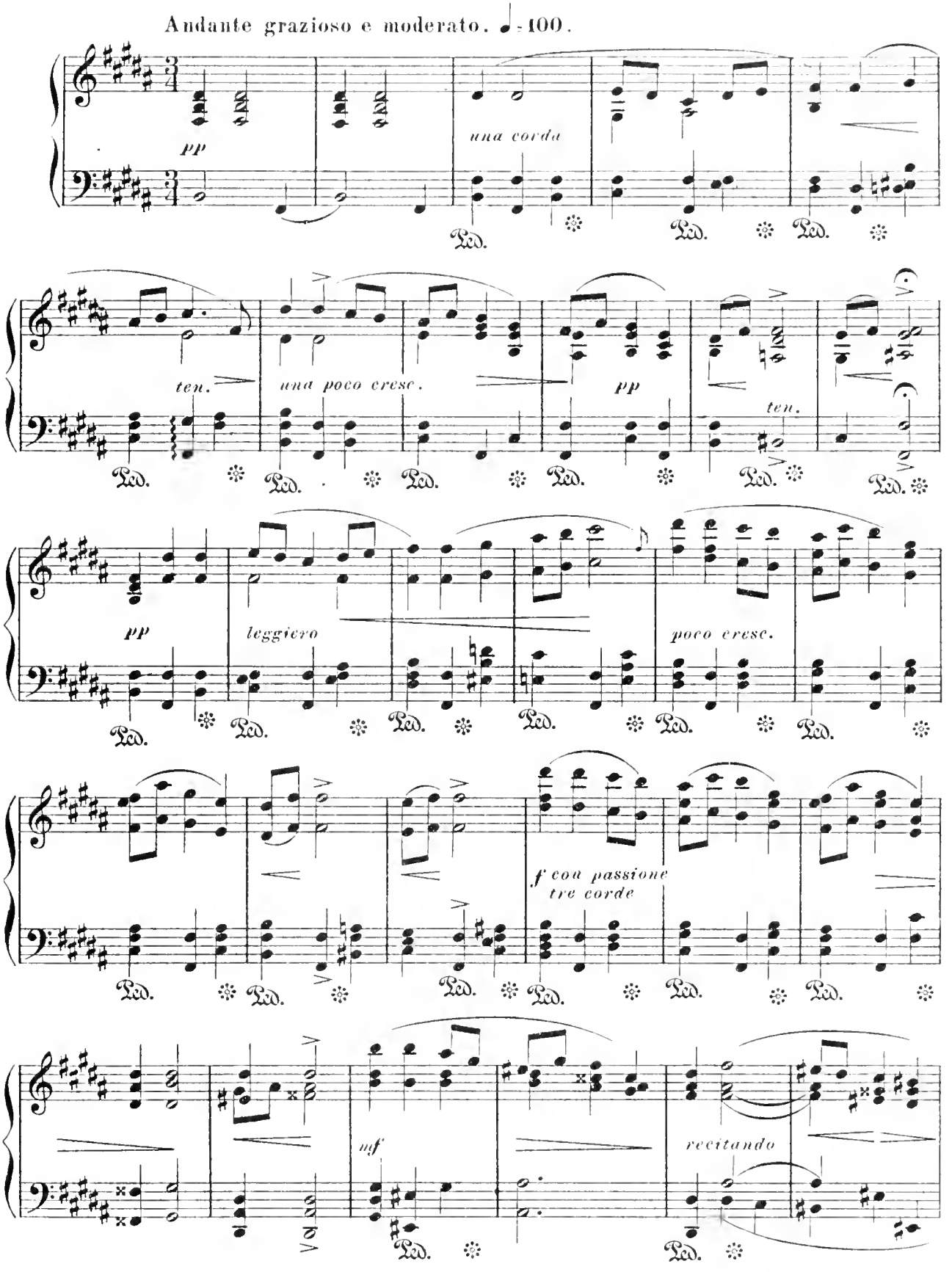

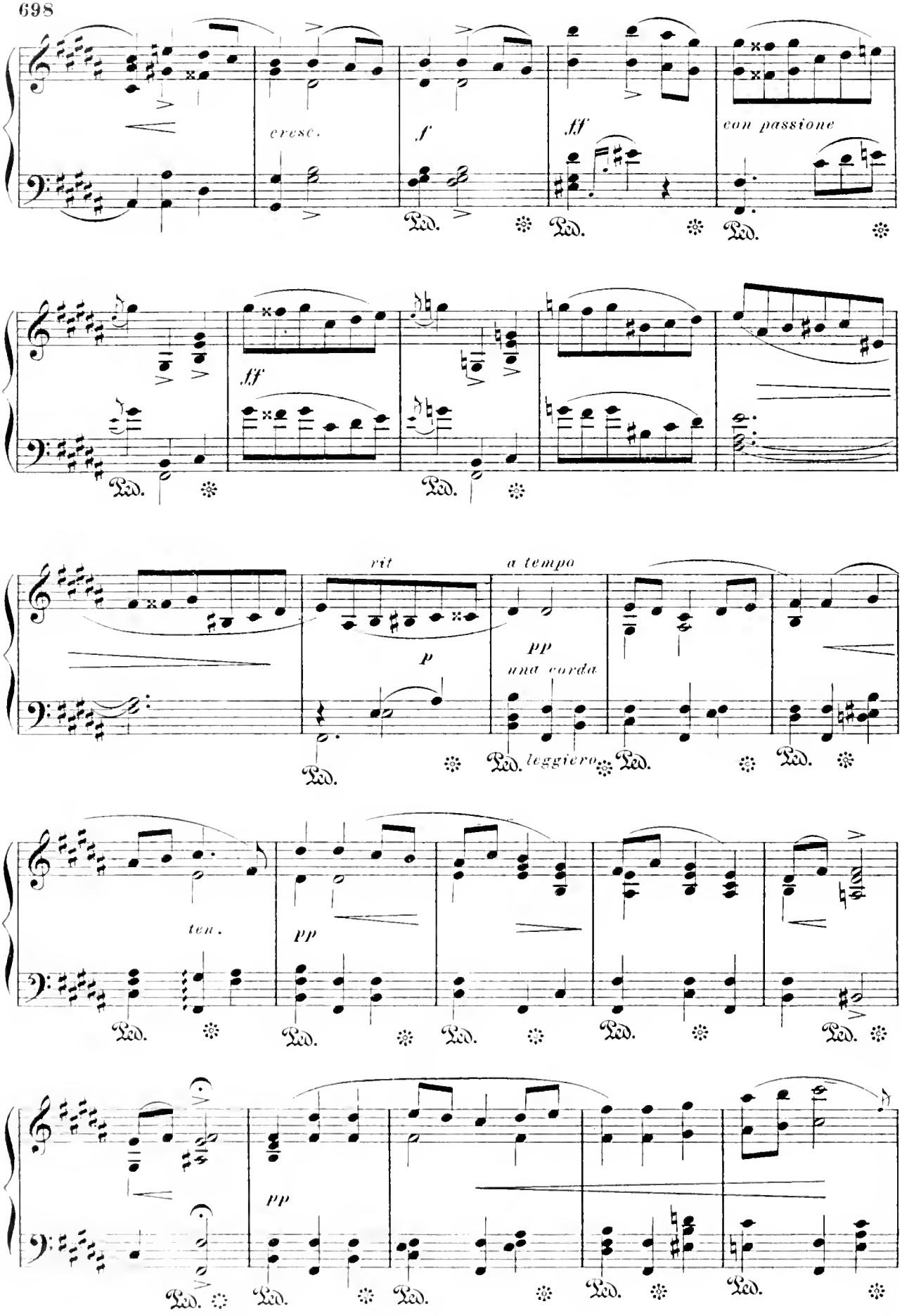
cresc.
f
ff
con passione
ff
rit
a tempo
p
pp
una corda
leggiero
ten.
pp
pp

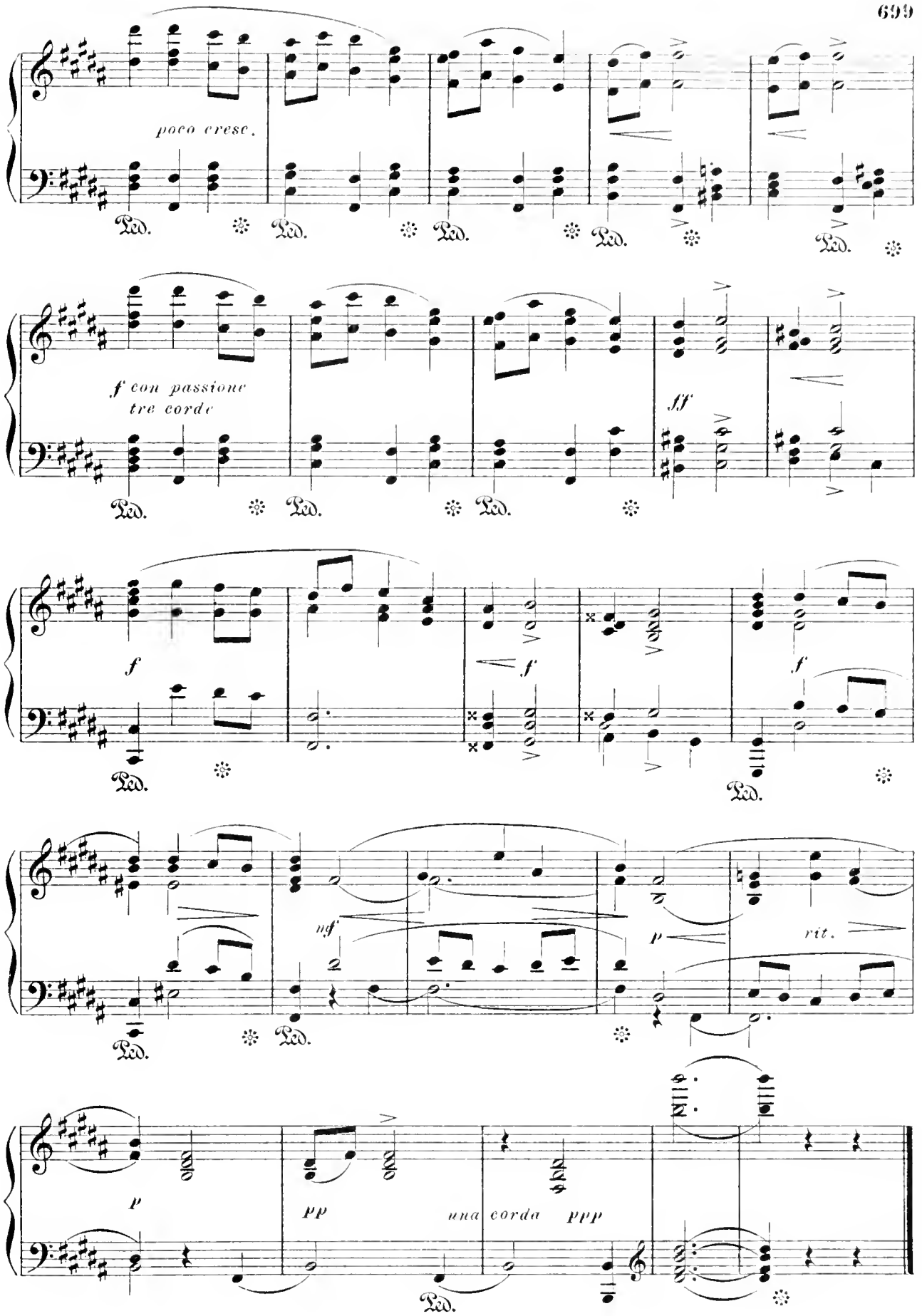
poco cresc.
Ped.
f con passione
tre corde
ff
f
mf
p
rit.
pp
una corda
ppp

Etude de Concert.

W. KUHE.

Allegretto.

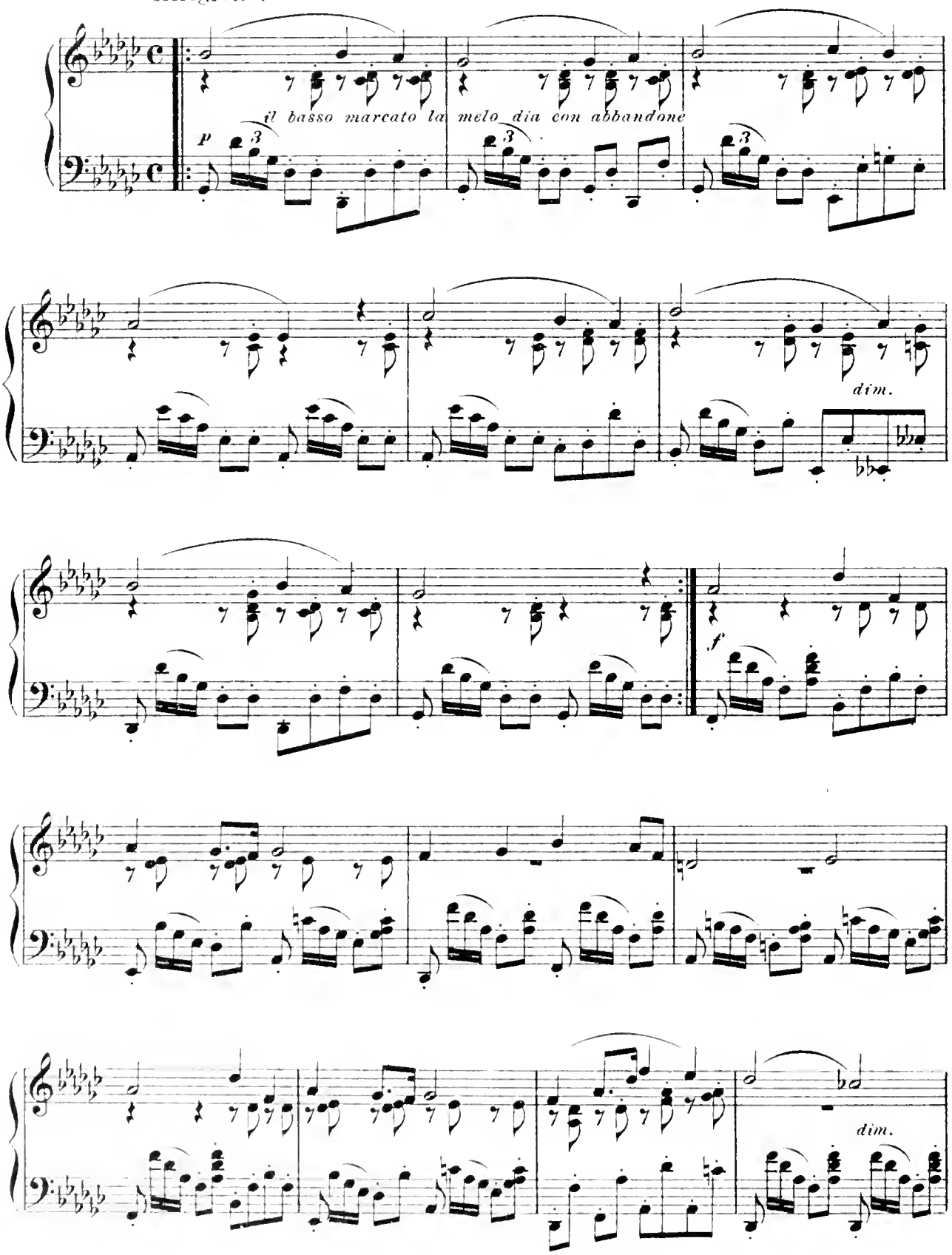

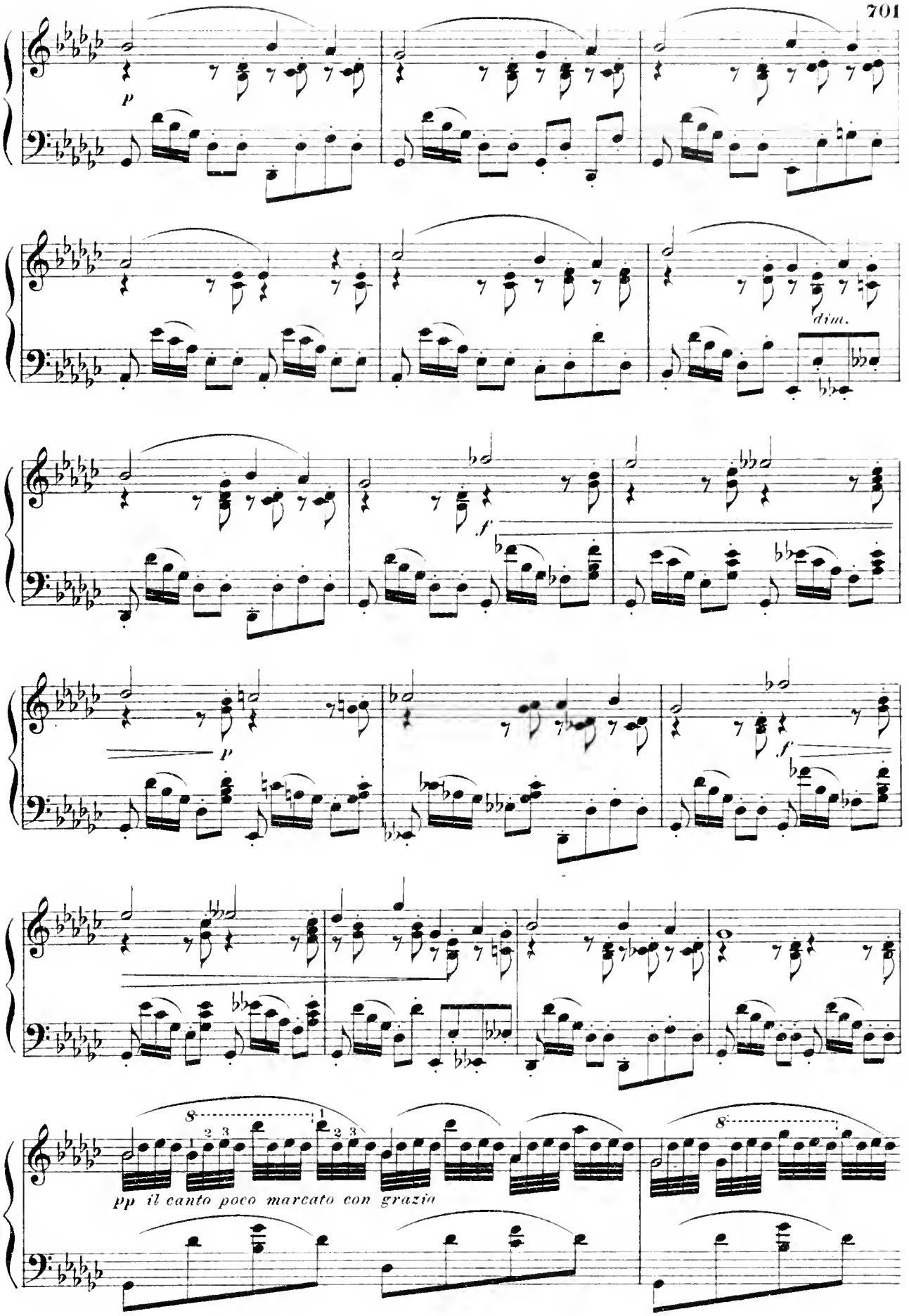
p
dim.
f
p
f
pp il canto poco marcato con grazia

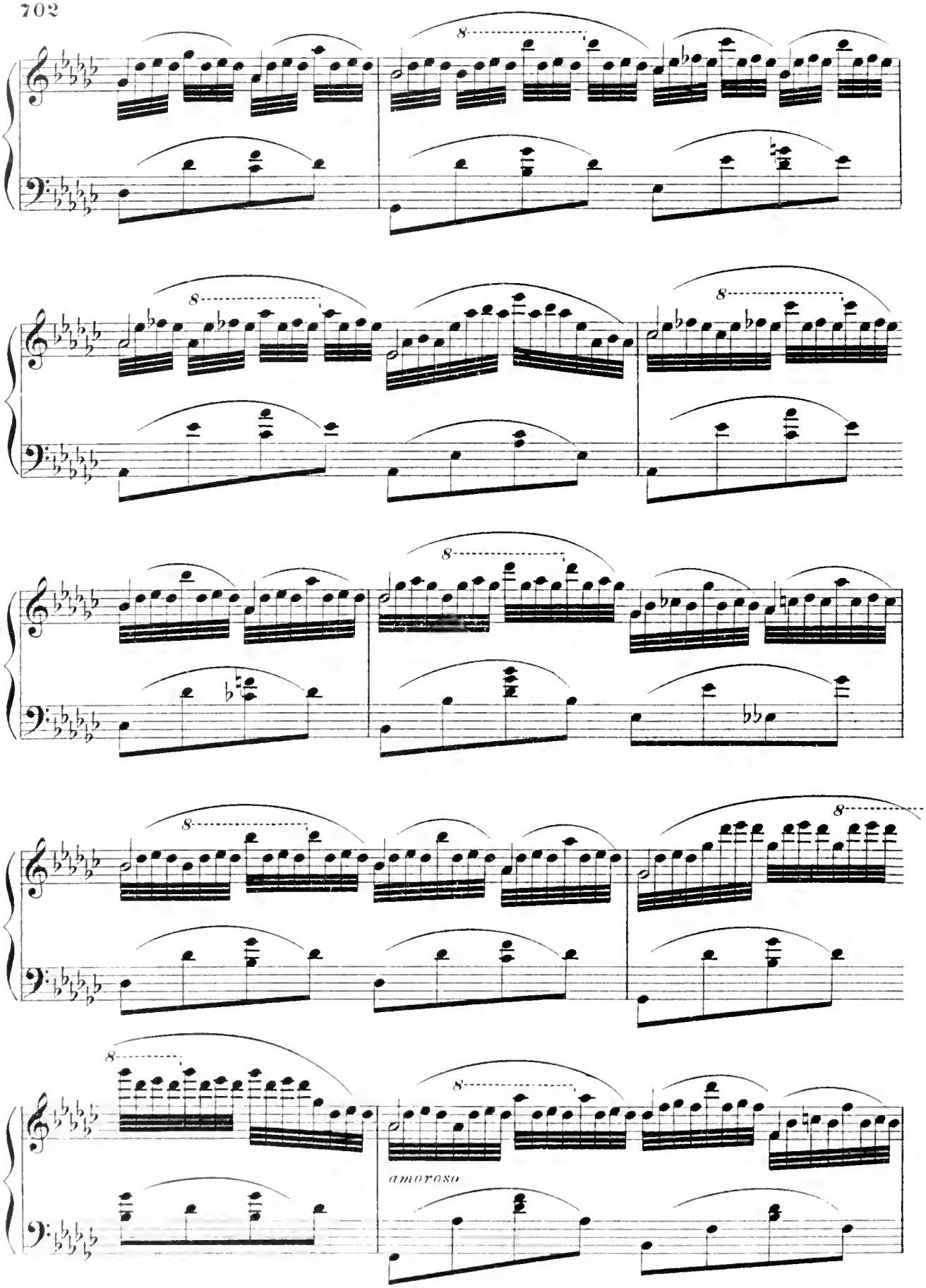
amoroso

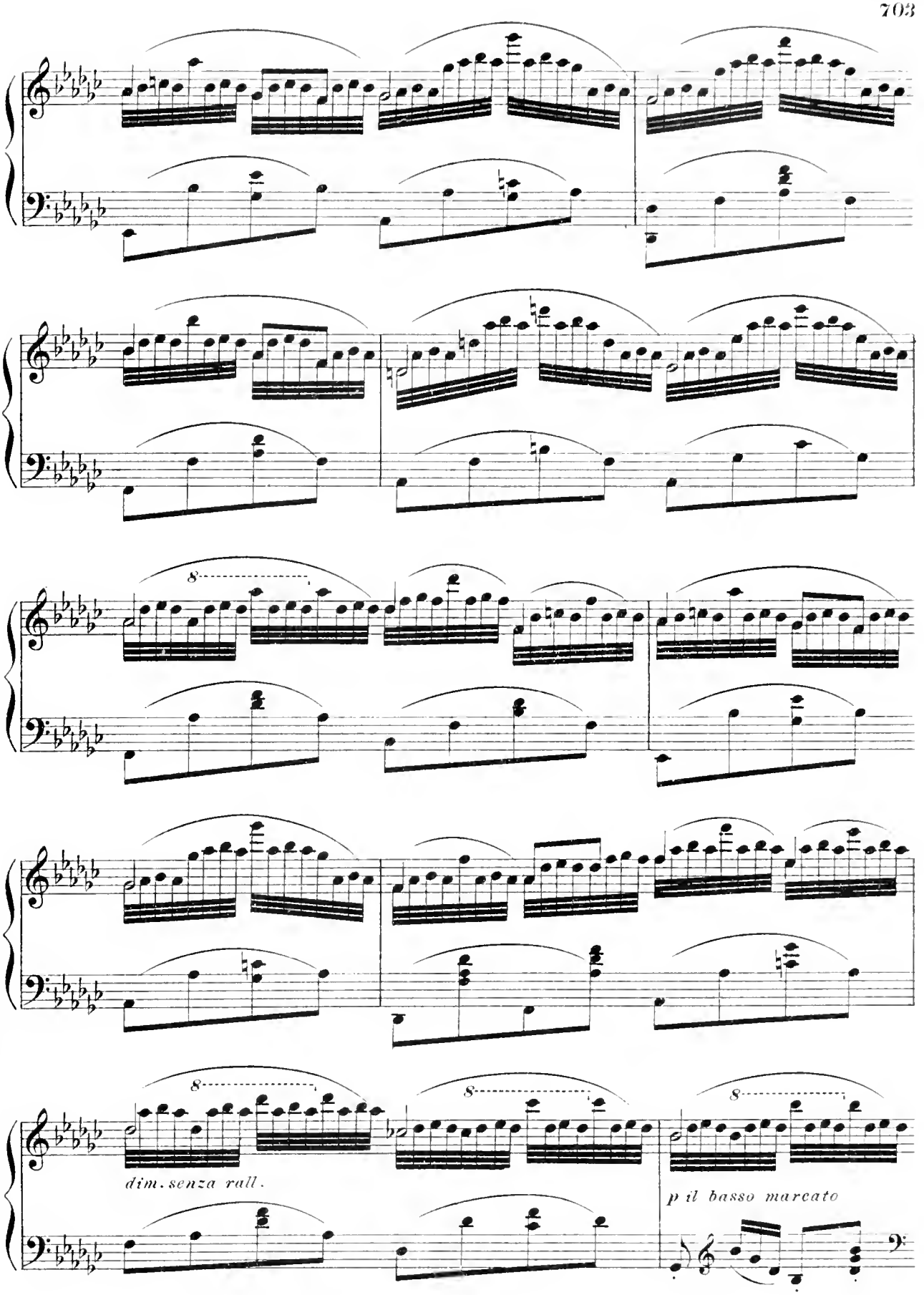
8
8
8
8
dim. senza rall.
p il basso marcato

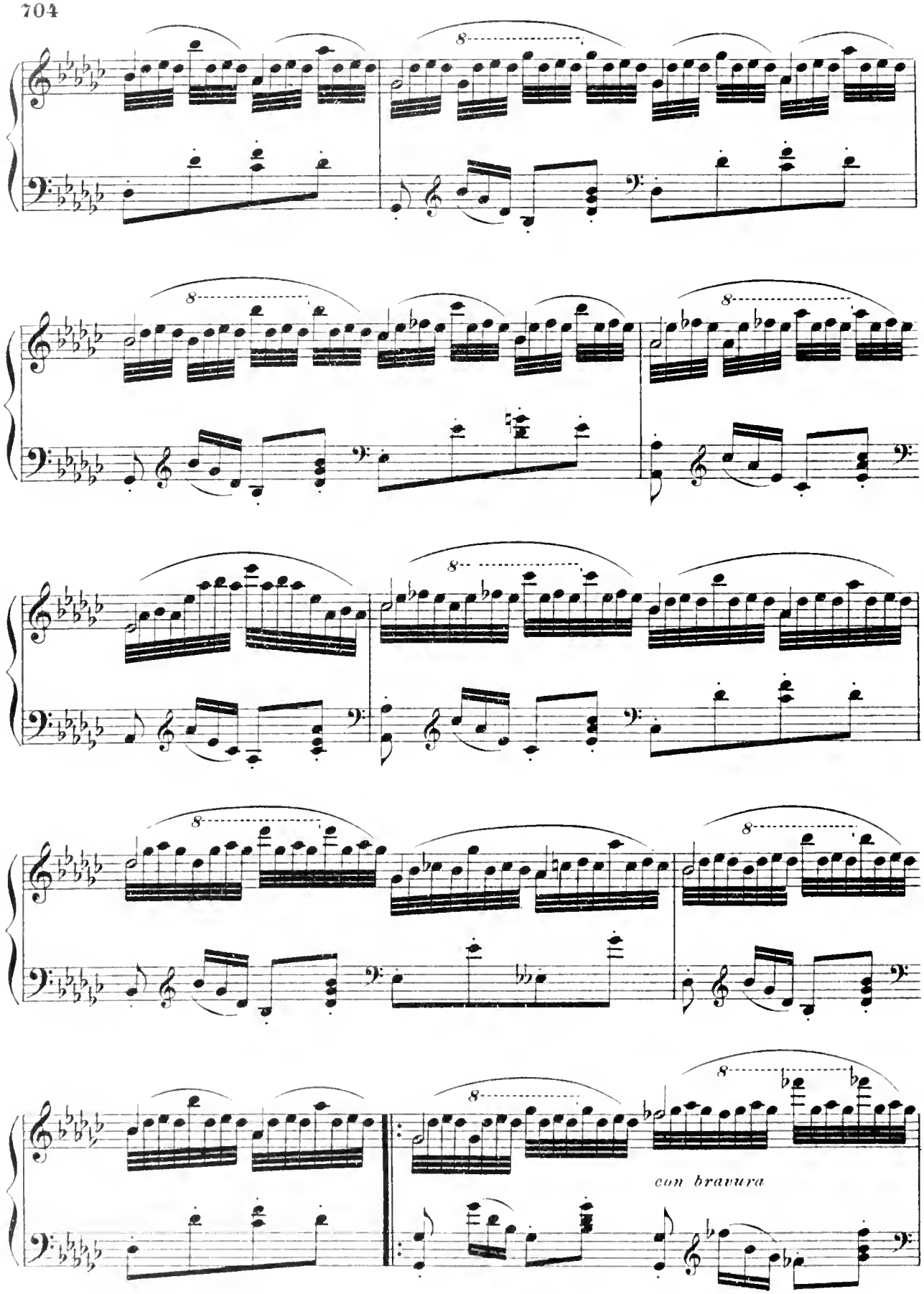
con bravura

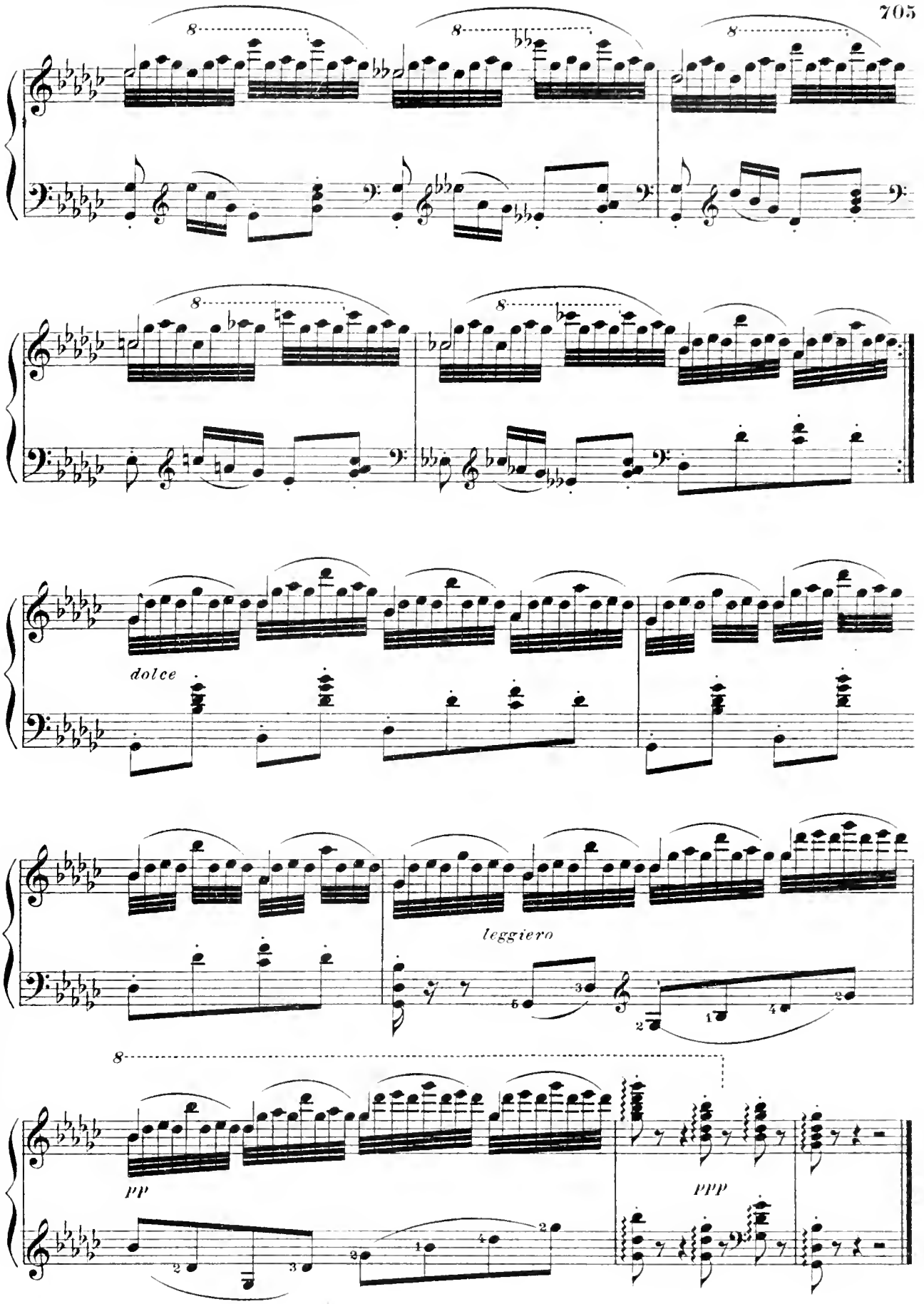
dolce
leggiero
pp
ppp

Quietude.

(Romance Without Words.)

LOUIS GREGH.

Tempo moderato molto espressivo.

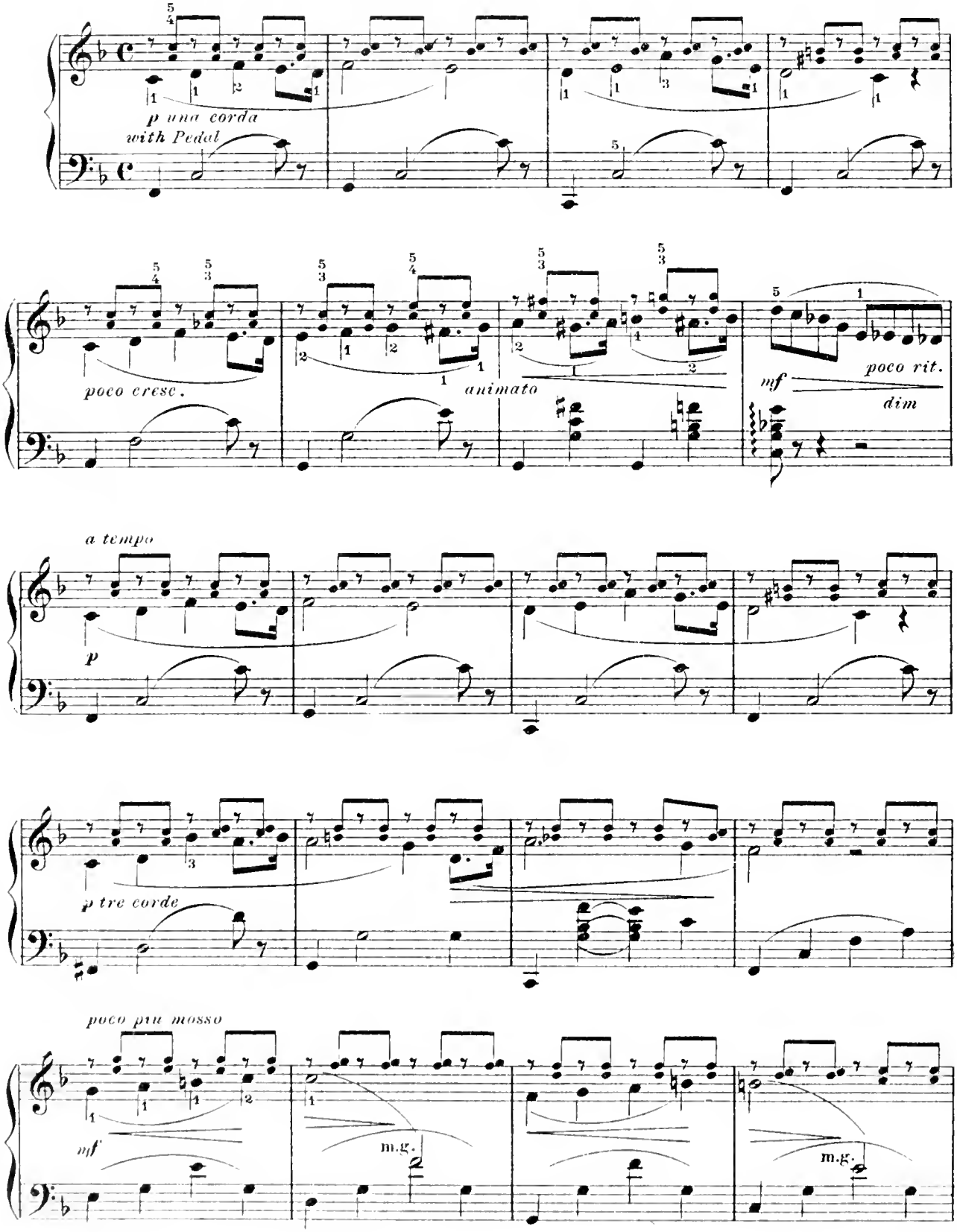

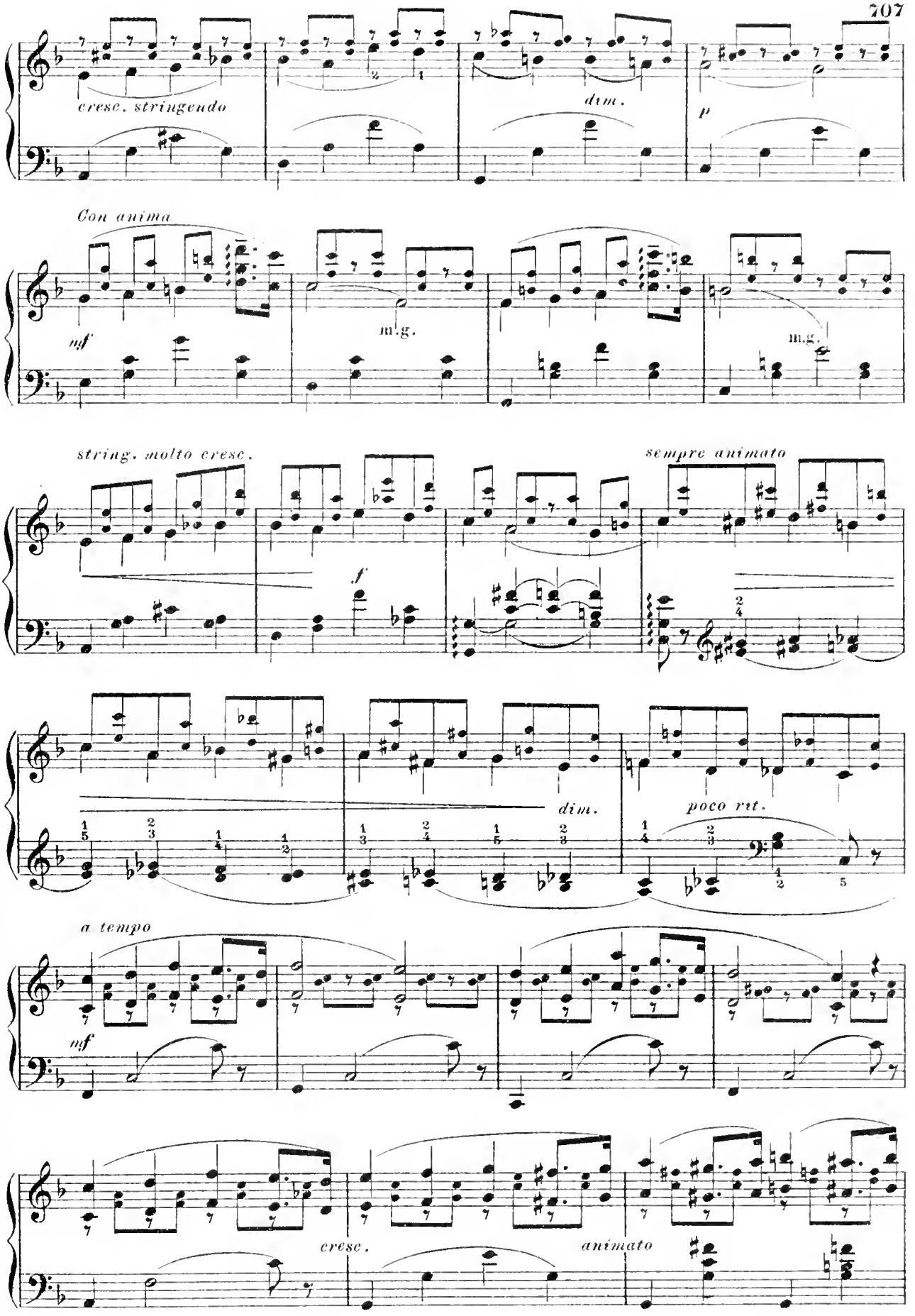
cresc. stringendo
dim.
p
Con anima
mf
m.g.
m.g.
string. molto cresc.
f
sempre animato
dim.
poco rit.
a tempo
mf
cresc.
animato

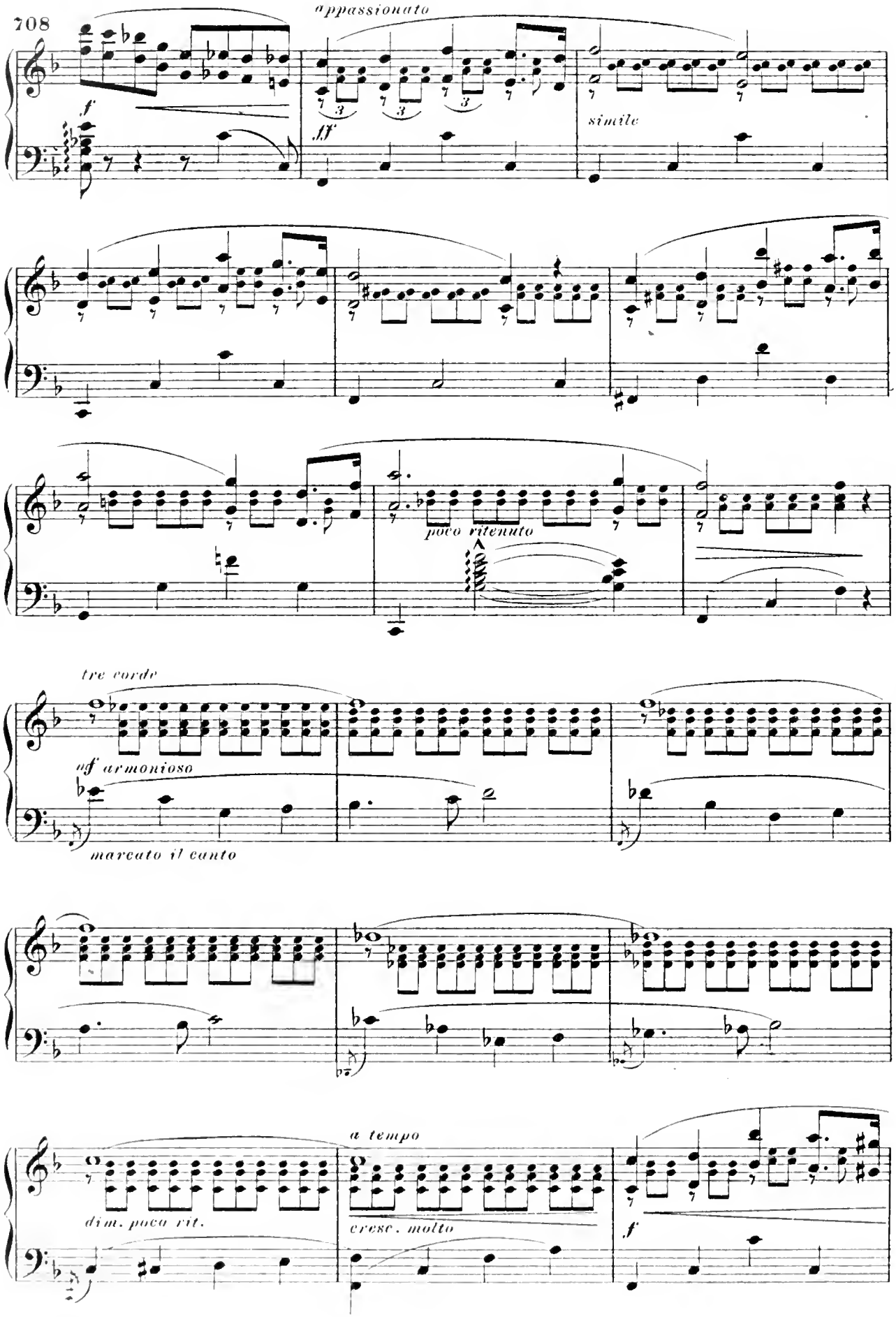
appassionato
f
ff
simile
poco ritenuto
tre corde
ngf armonioso
marcato il canto
a tempo
dim. poco rit.
cresc. molto
f

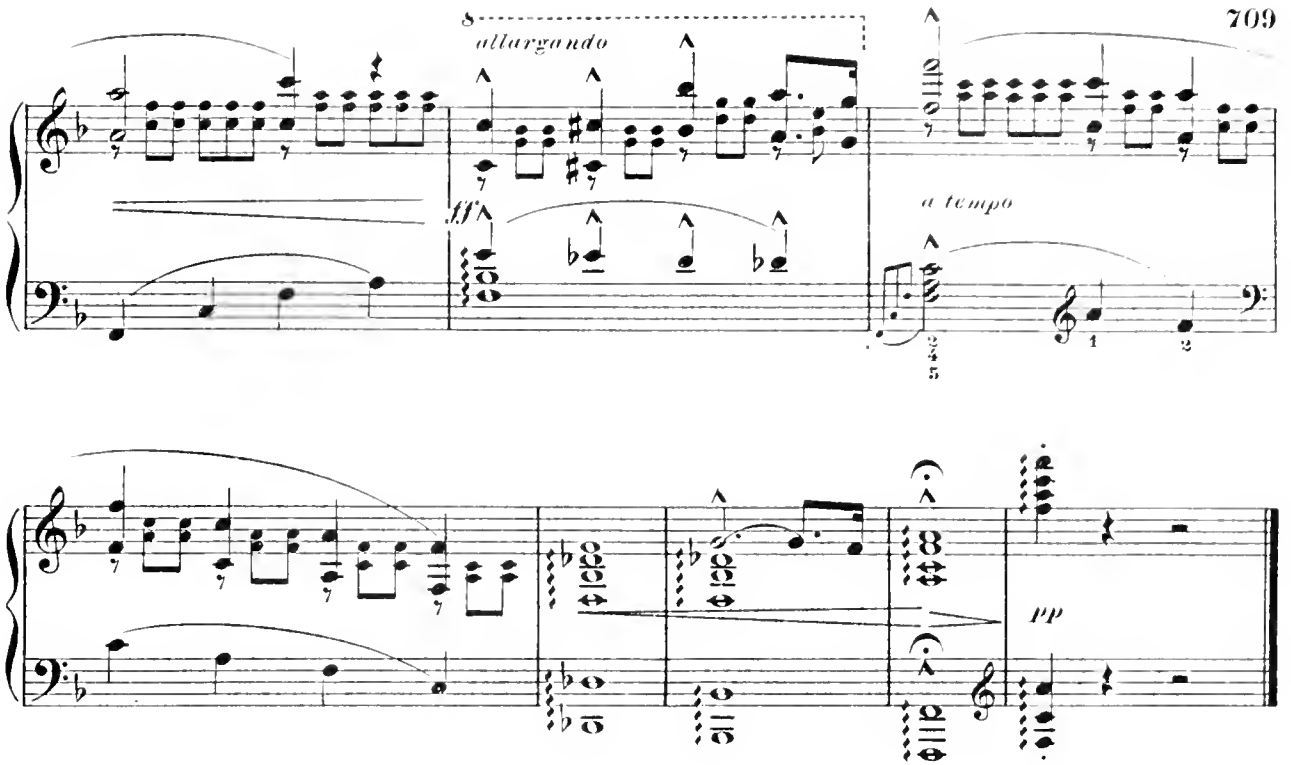

Peace At Even.

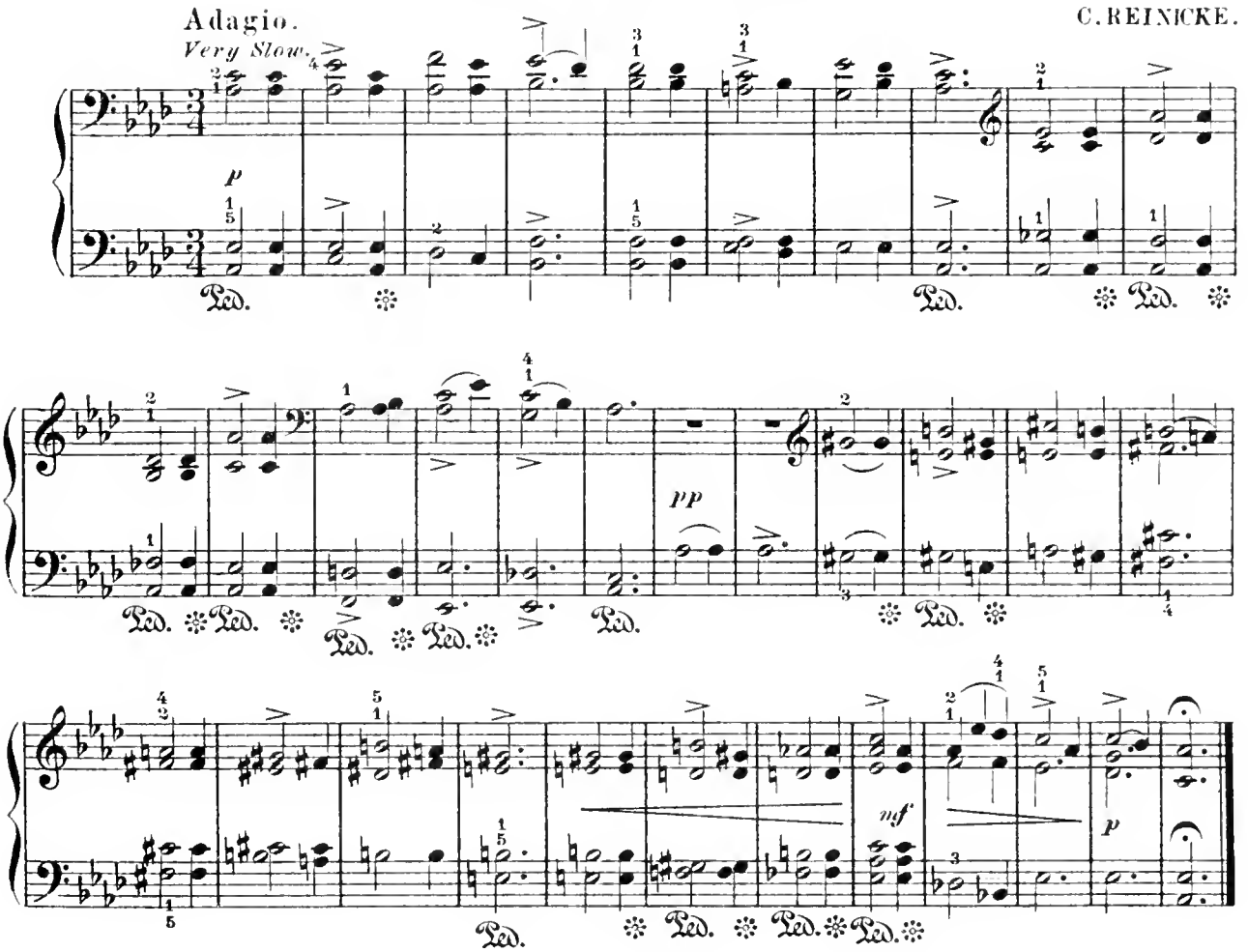

Les Cloches Du Monastère.

Nocturne.

LEFÉBURE WELY, Op. 54.

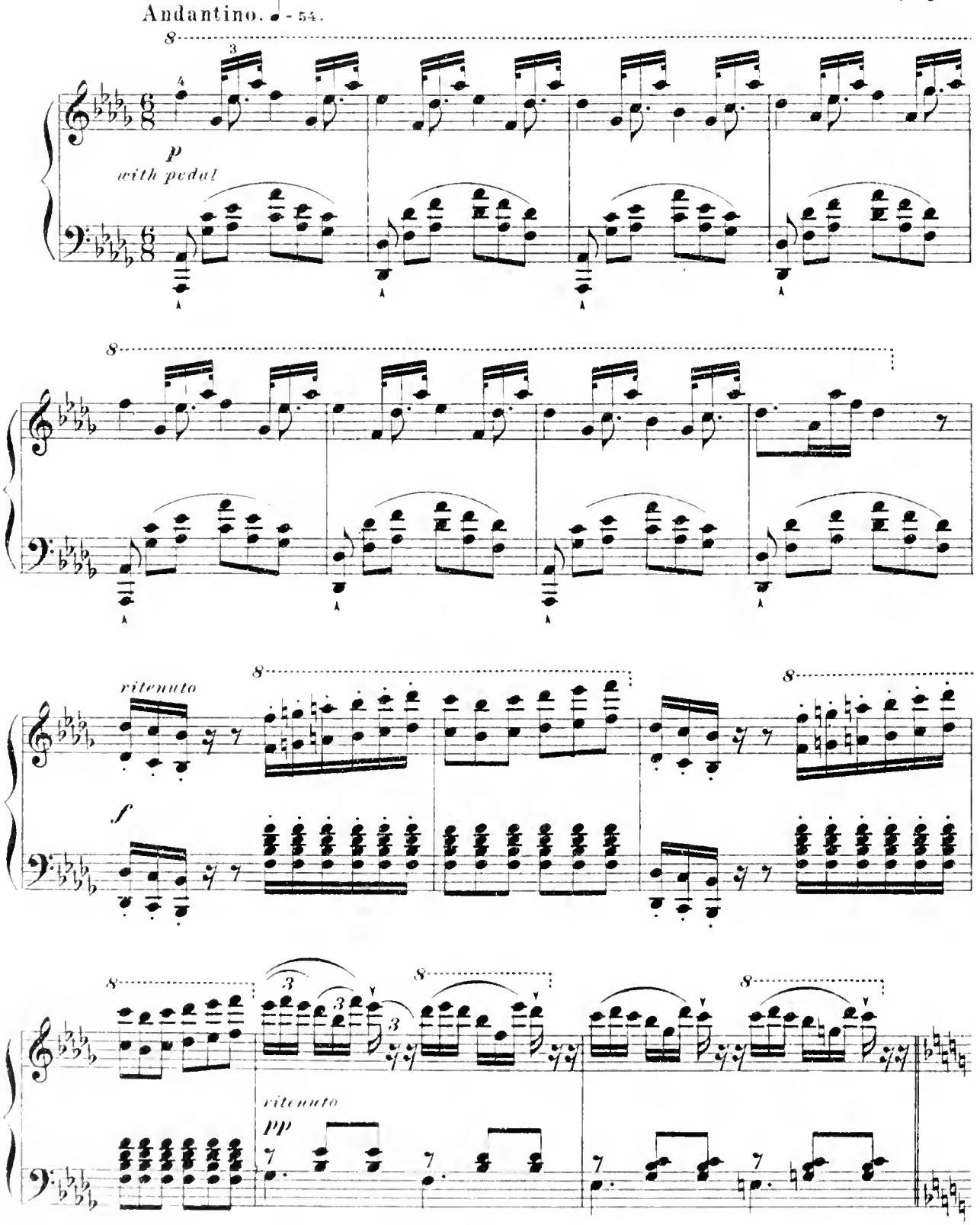

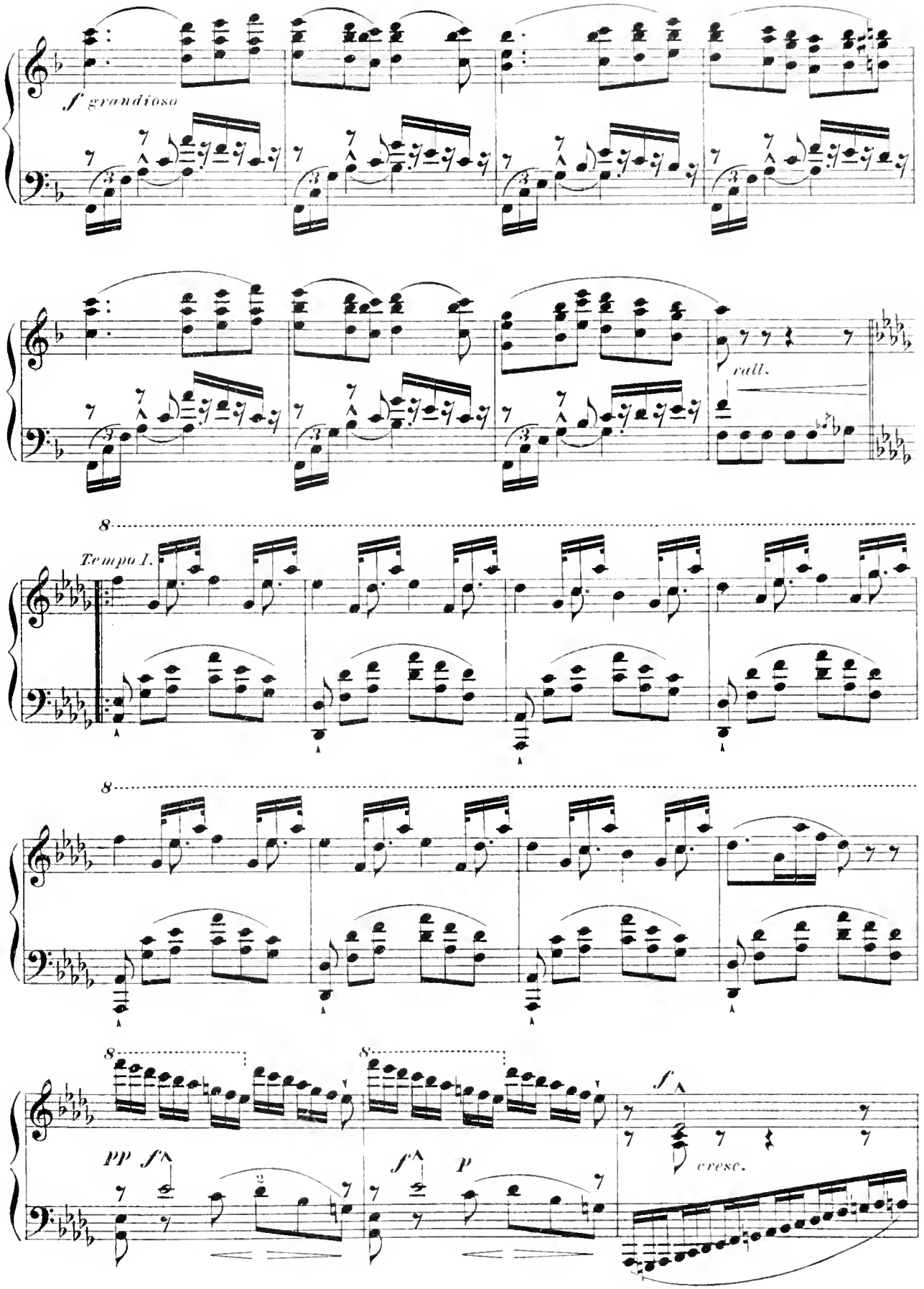
f grandioso
rall.
Tempo I.
8
pp
f
p
cresc.

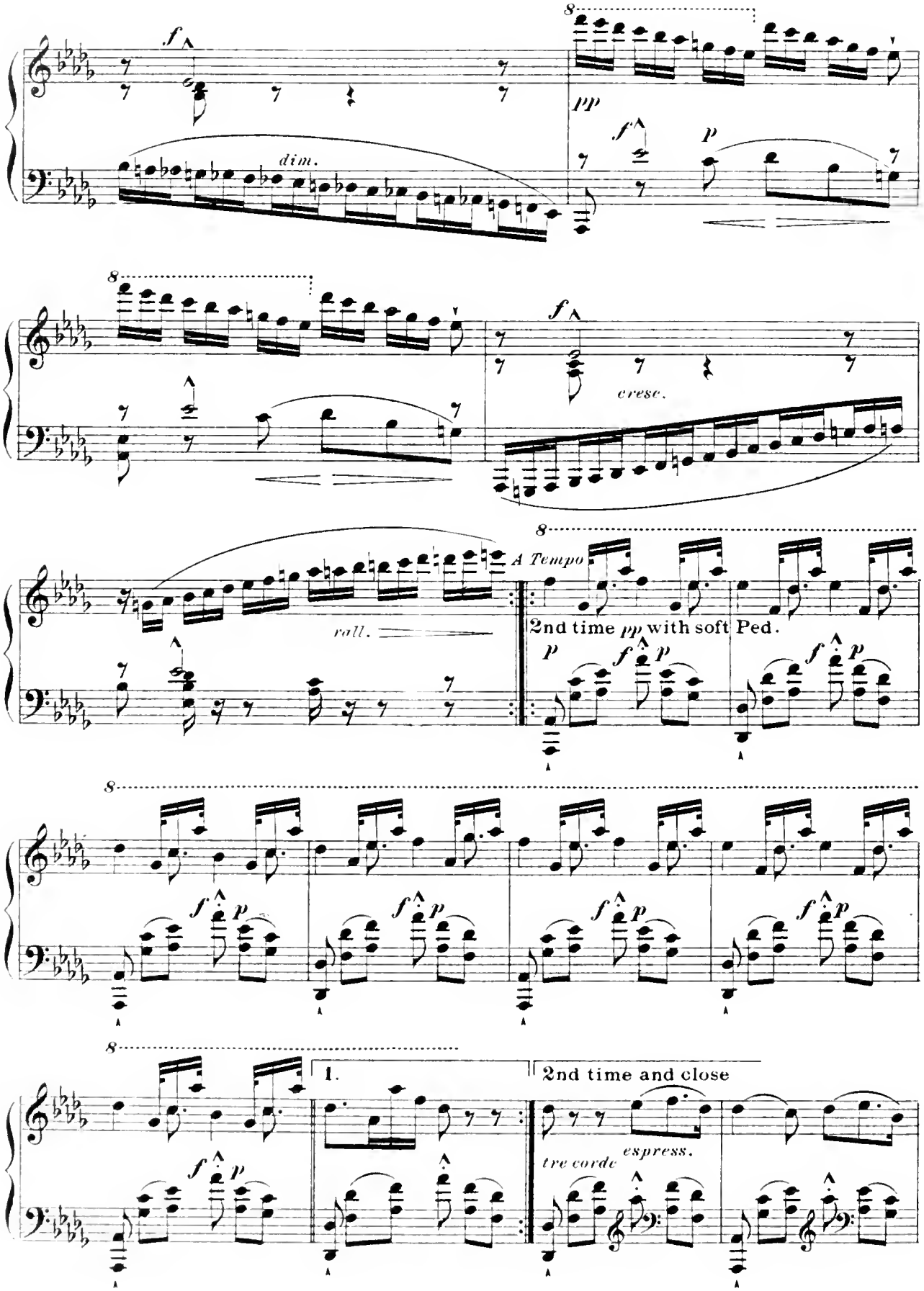
f
dim.
8
pp
f
p
8
f
cresc.
A Tempo
roll.
2nd time pp with soft Ped.
p
f
p
8
f
p
8
1.
2nd time and close
tre corde
espress.
f
p

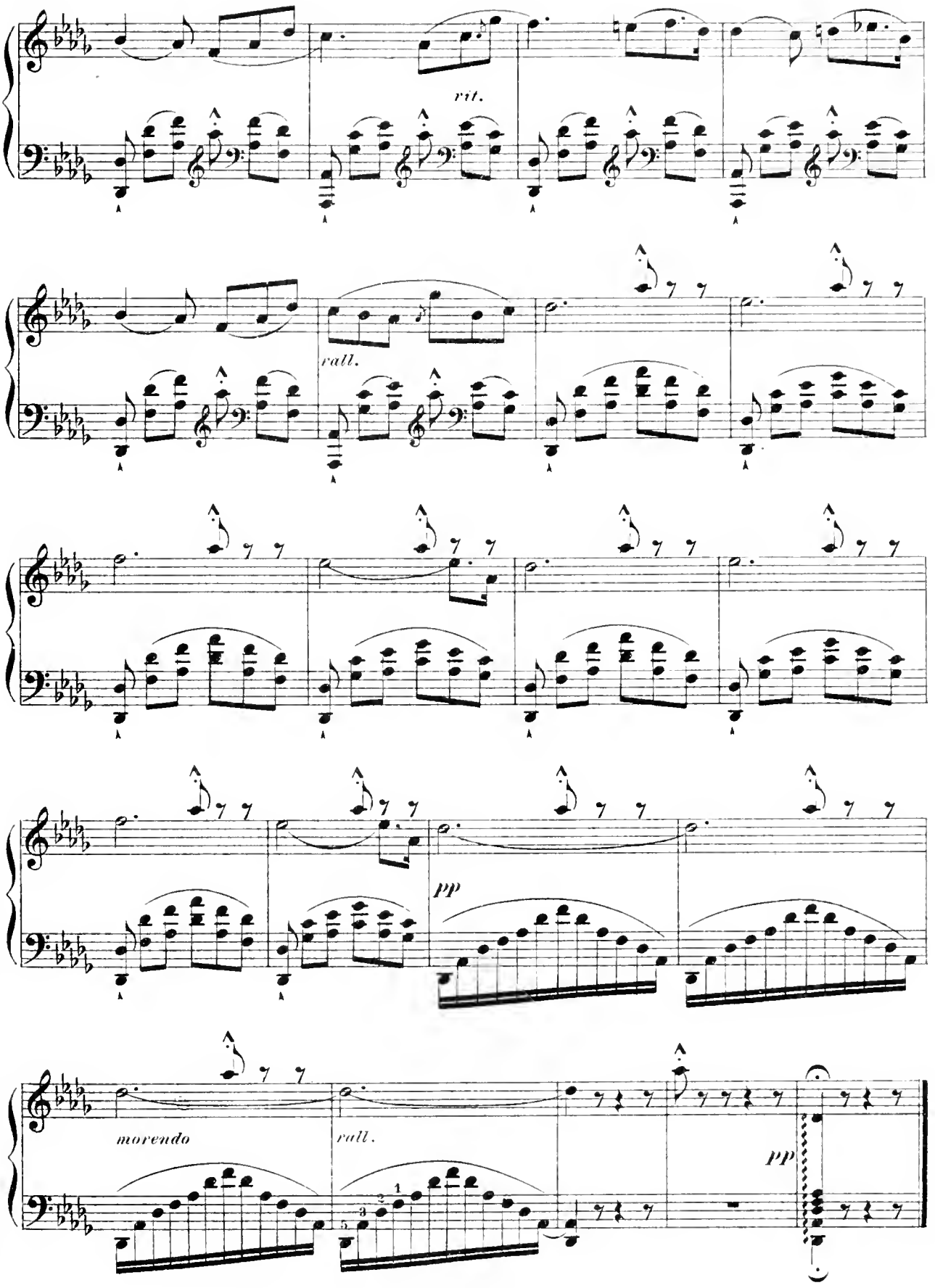
rit.
rall.
pp
morendo
rall.
pp

Harlequin.

Polka.

CARL BOHM, Op. 331. No 6.

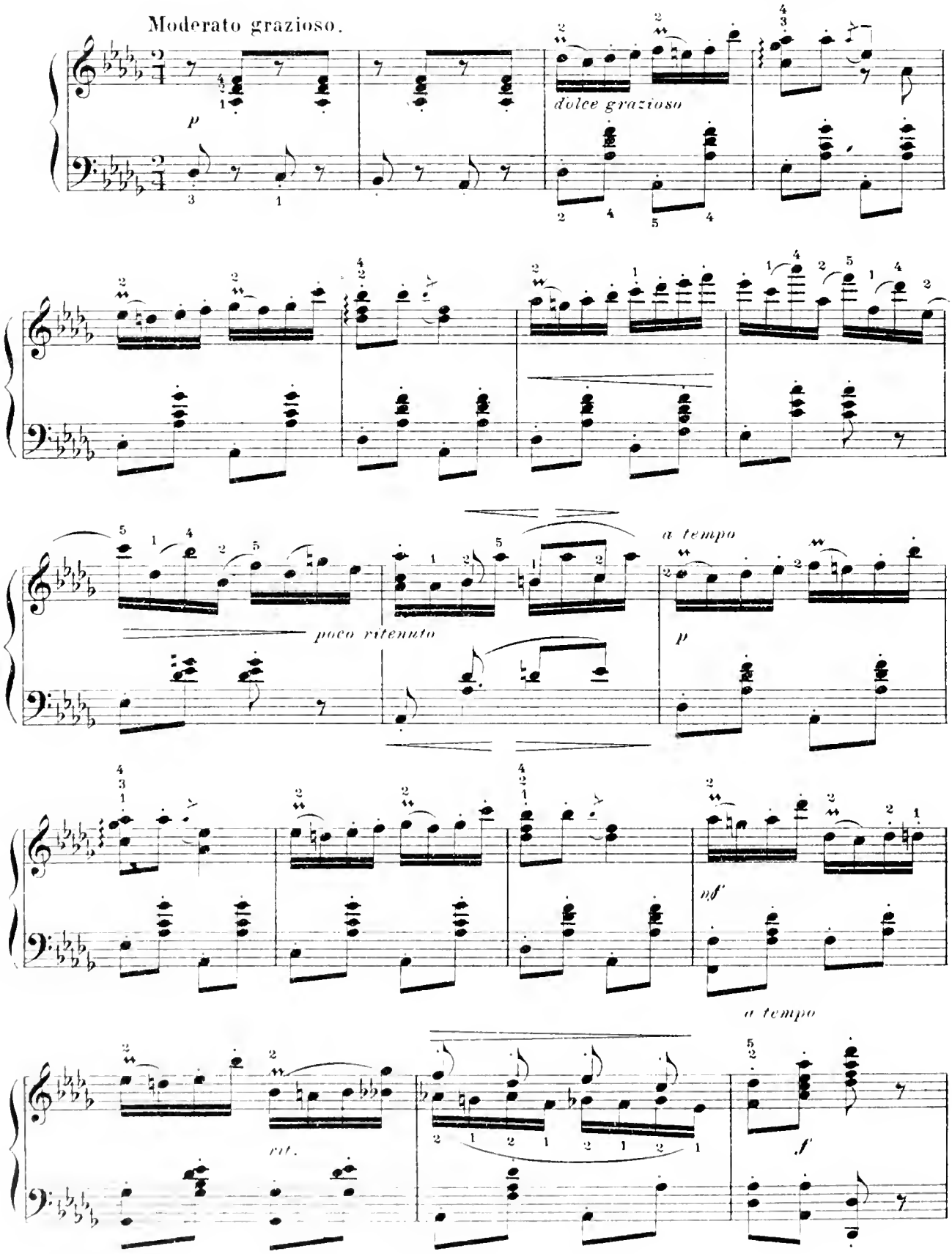

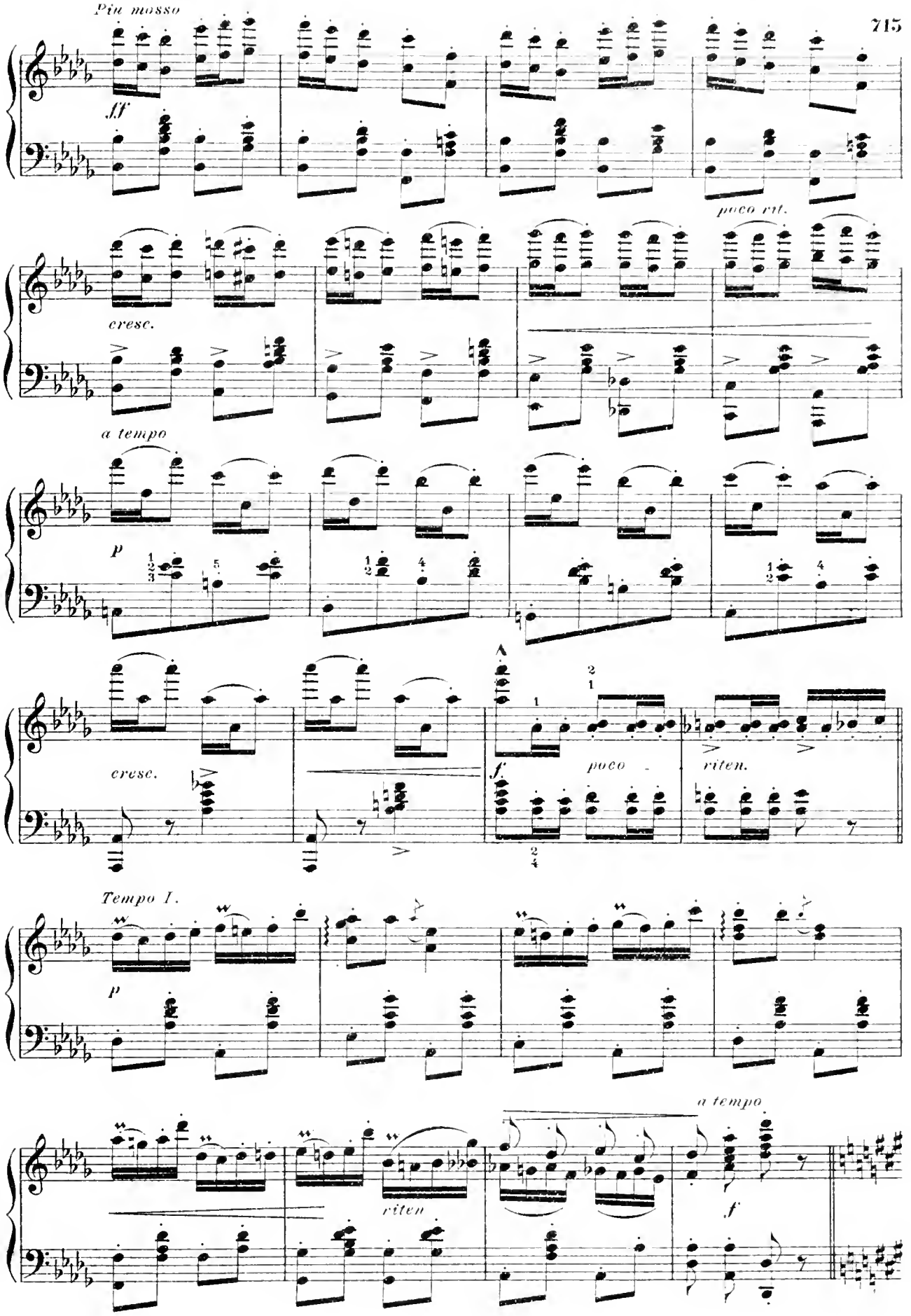
Più mosso
ff
poco rit.
cresc.
a tempo
p
cresc.
f
poco
riten.
Tempo I.
p
riten
a tempo
f

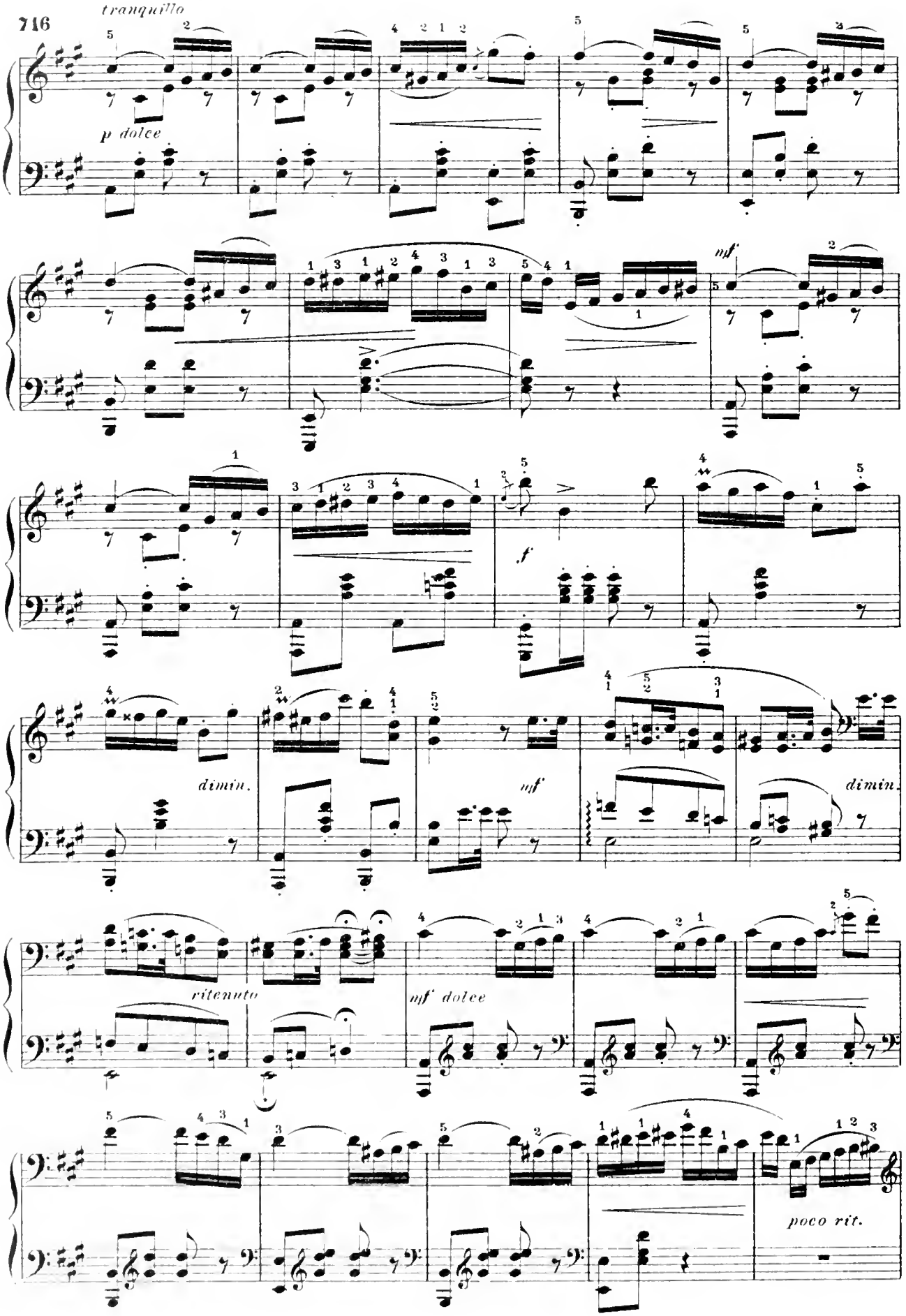
tranquillo
p dolce
mf
f
dimin.
mf
dimin.
ritenuto
mf dolce
poco rit.

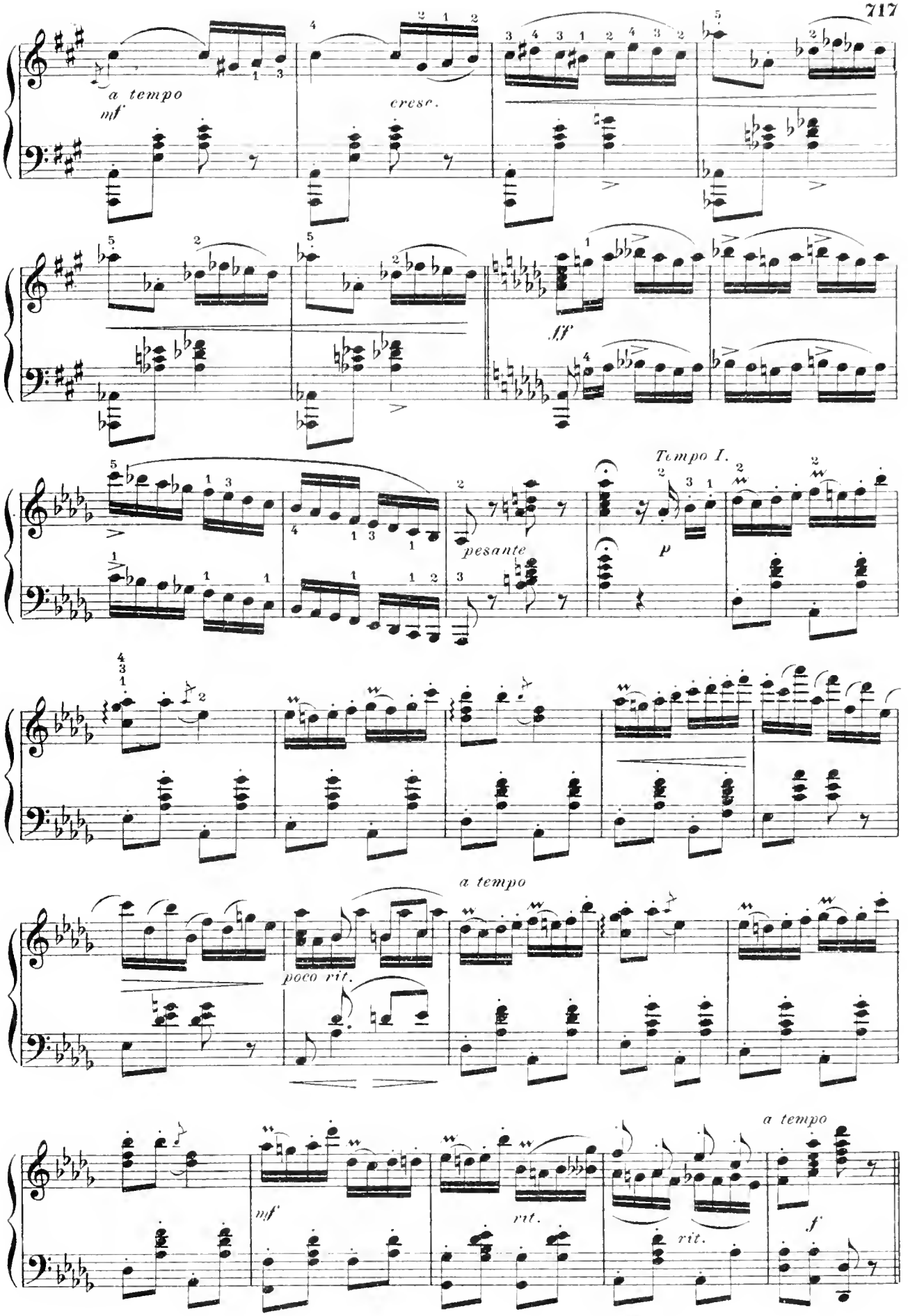
a tempo
mf
cresc.
ff
Tempo I.
pesante
p
a tempo
poco rit.
mf
rit.
rit.
a tempo
f

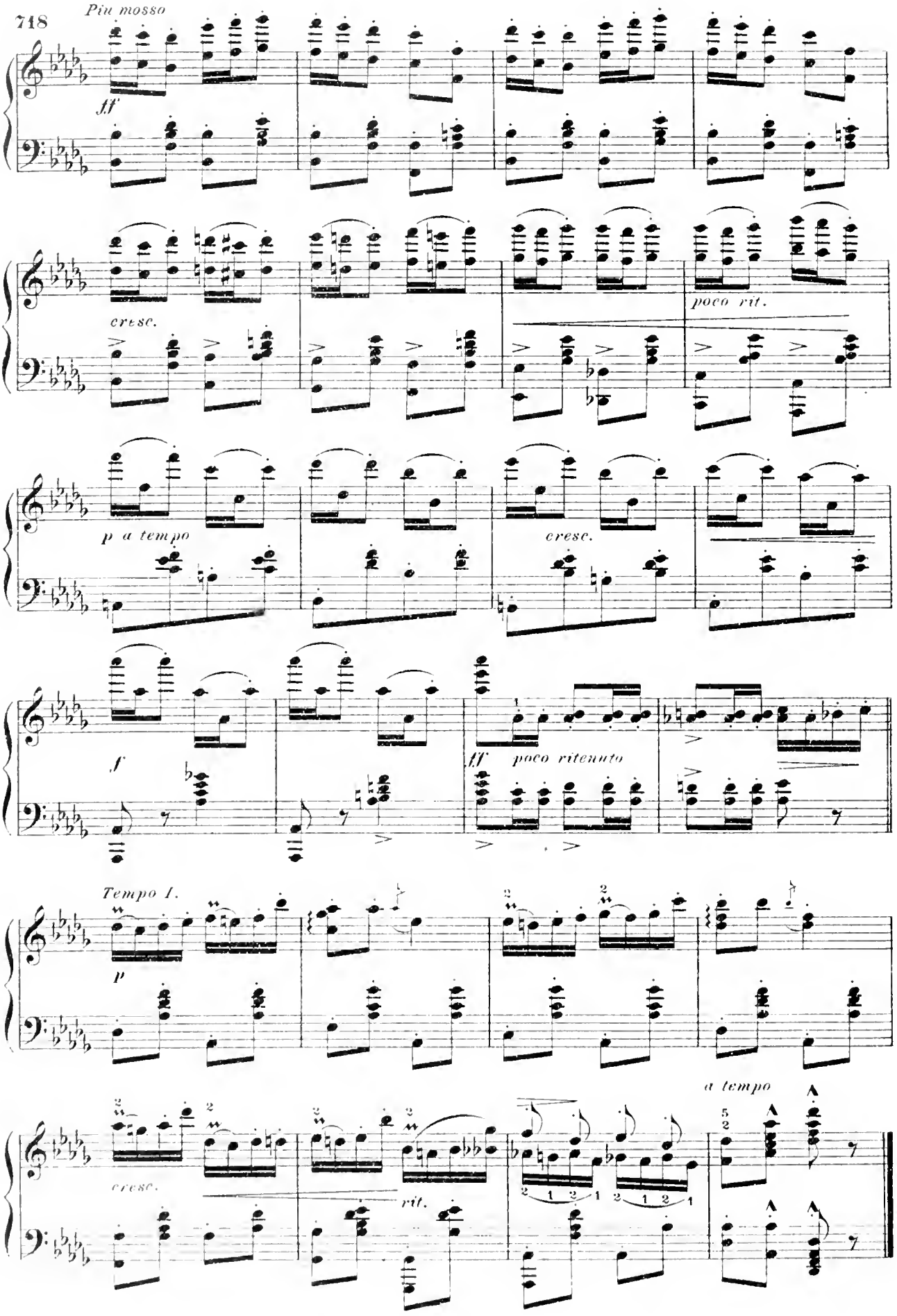
Più mosso
ff
cresc.
poco rit.
p a tempo
cresc.
f
ff
poco ritenuto
Tempo I.
p
a tempo
cresc.
rit.

Longing.

JOS. SCHULZ-WEIDA, Op. 216.

Moderato.

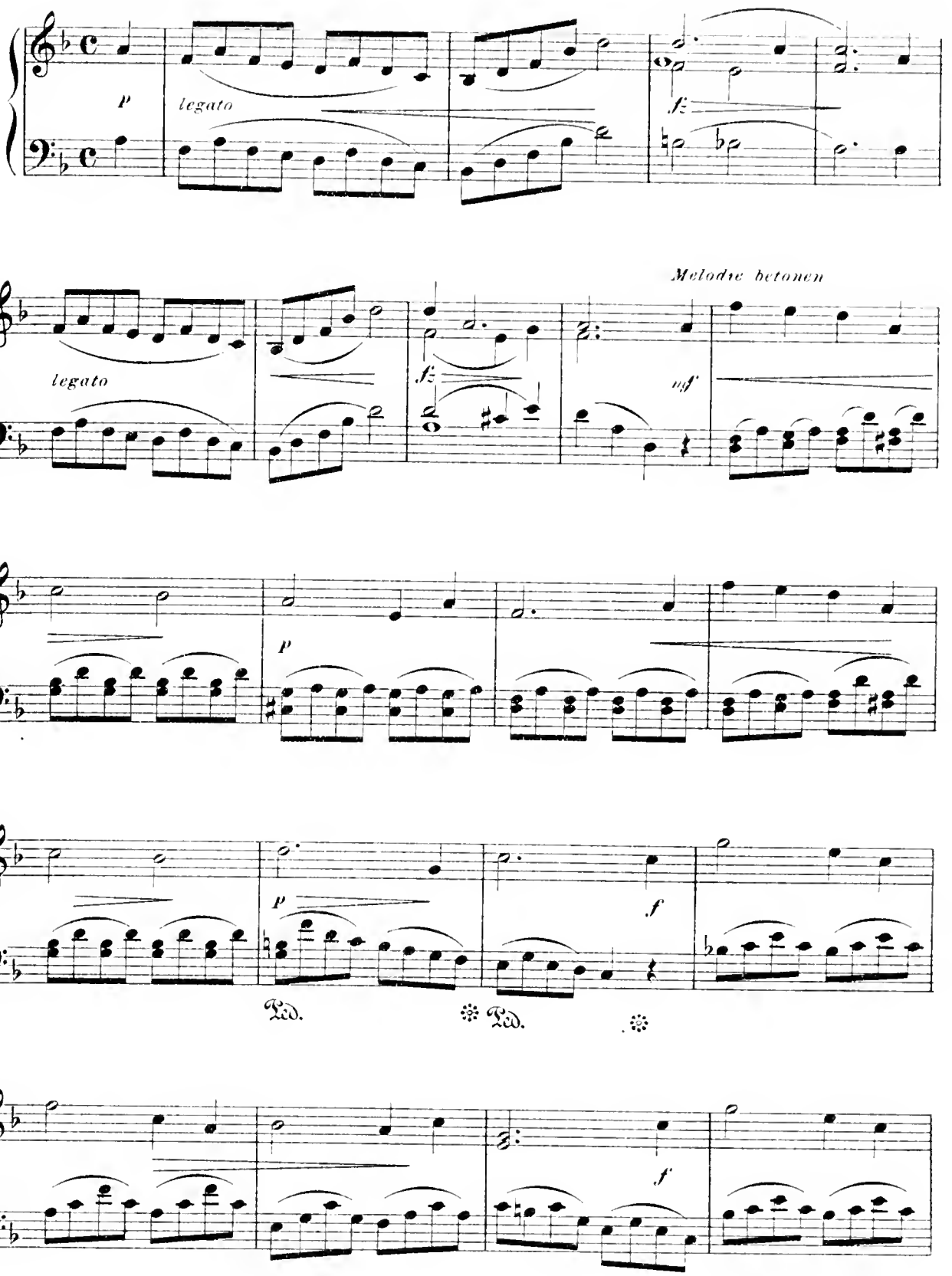

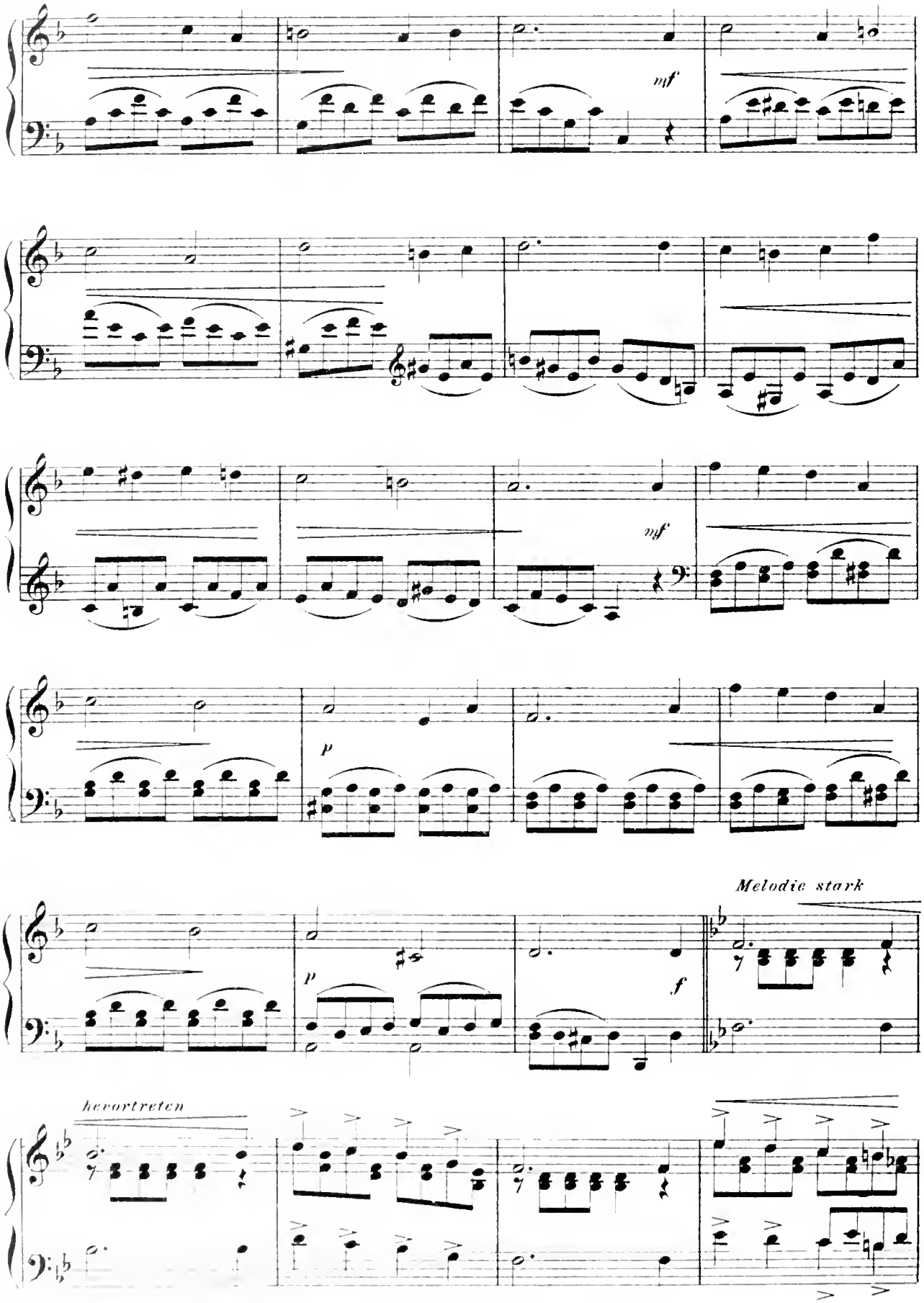
mf
mf
p
Melodie stark
p
f
hervortreten

BEETHOVEN AND HIS FRIENDS.

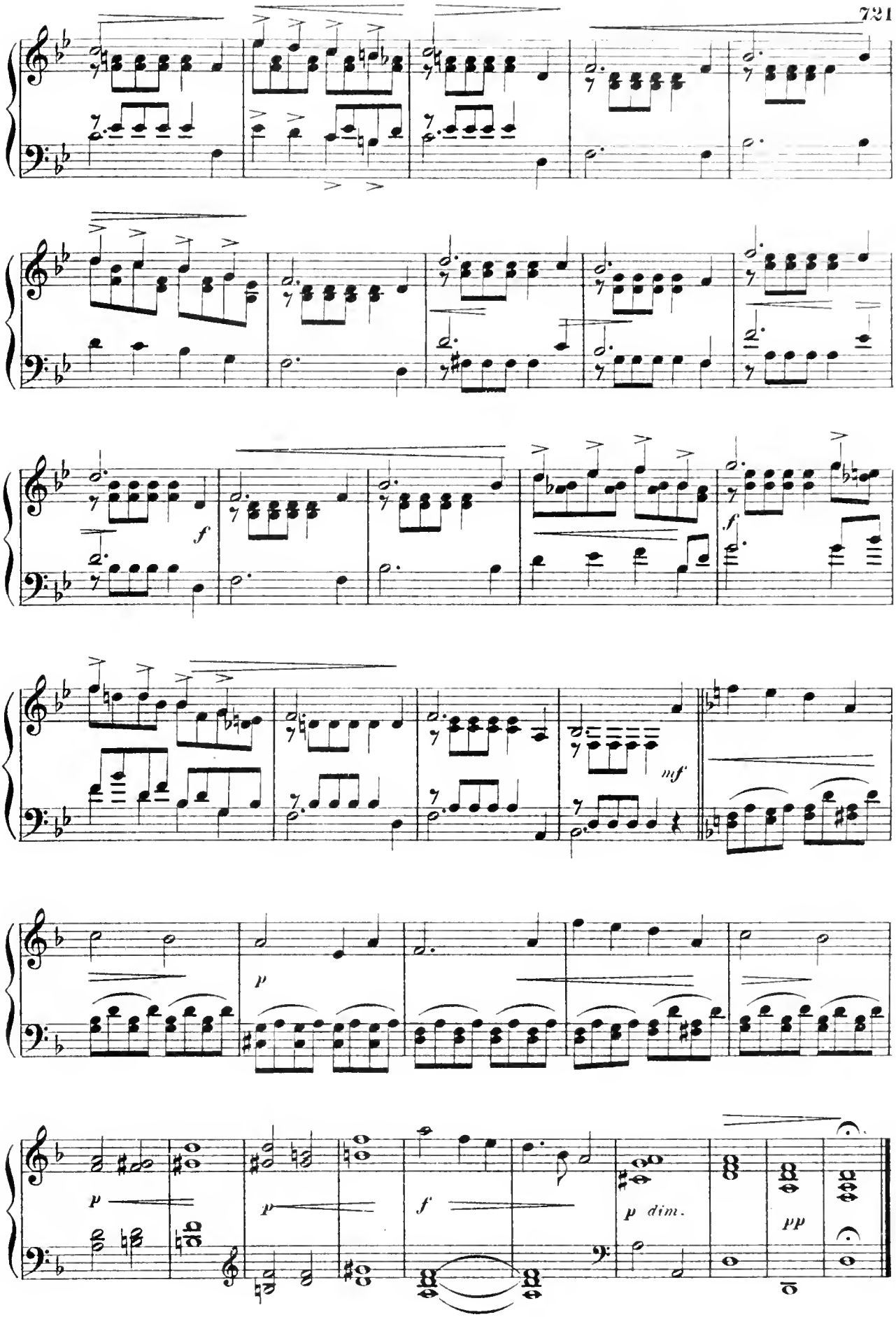
f
f
mf
p
p
p
f
p dim.
pp

Berceuse.

Andantino. ALEXANDRE DE FIELITZ

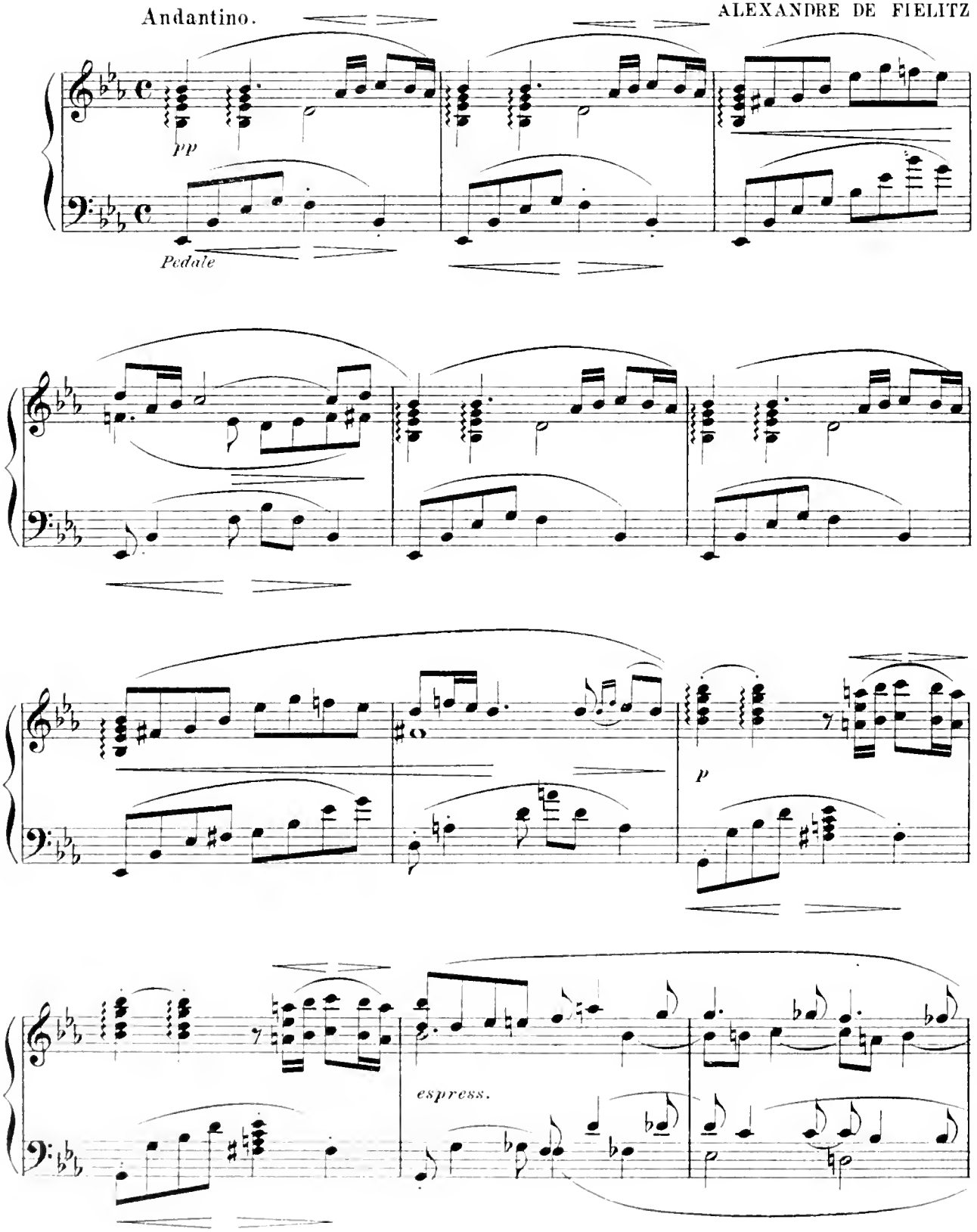

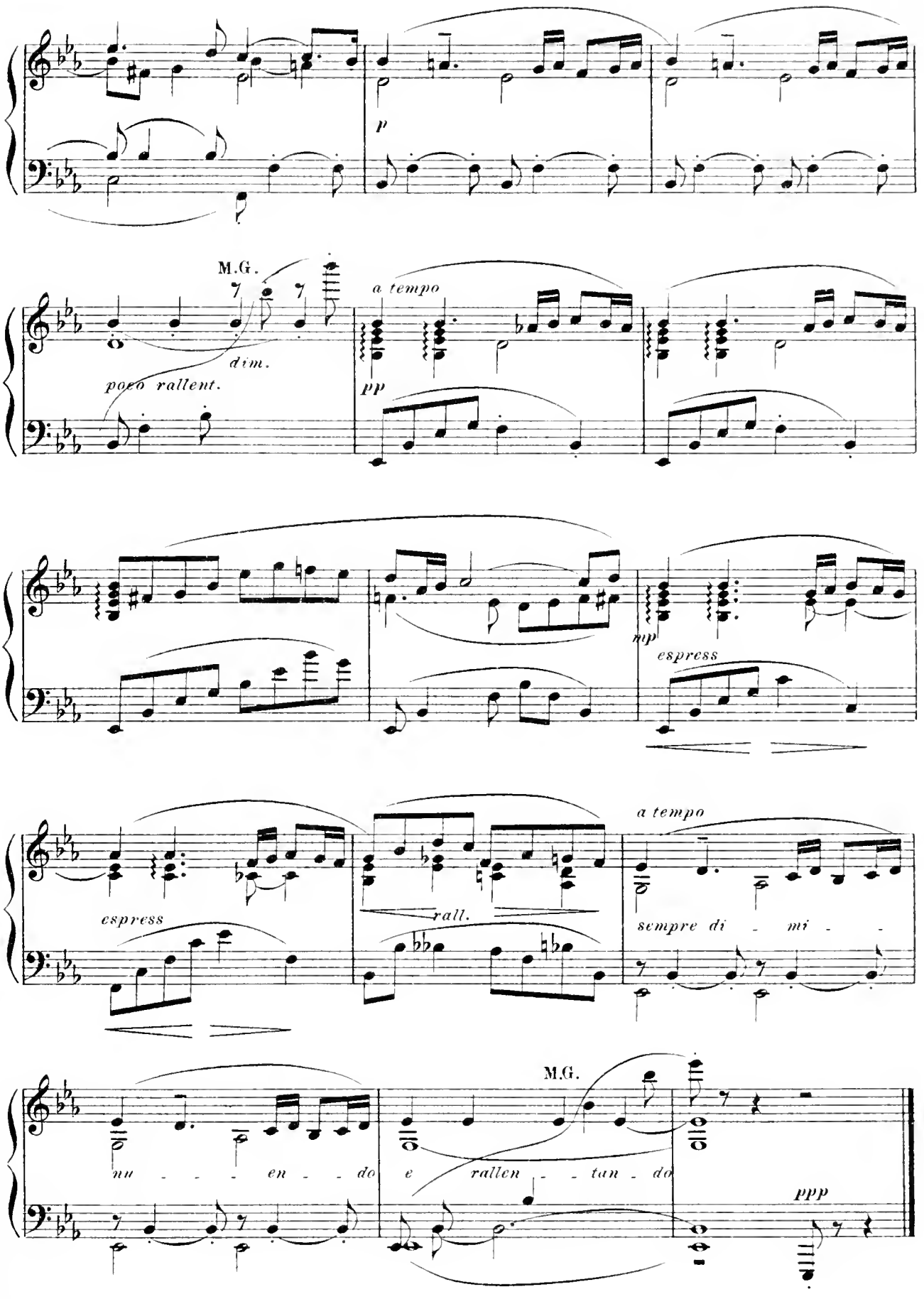
p
M.G.
poco rallent.
dim.
a tempo
pp
mp
espress
espress
rall.
a tempo
sempre di - mi -
nu - - - en - - do
e rallen - - tan - do
M.G.
ppp

Song Of The Swan.

Melodie Plaintive.

Lento e con somma espressione.

JACQUES BLUMENTHAL.

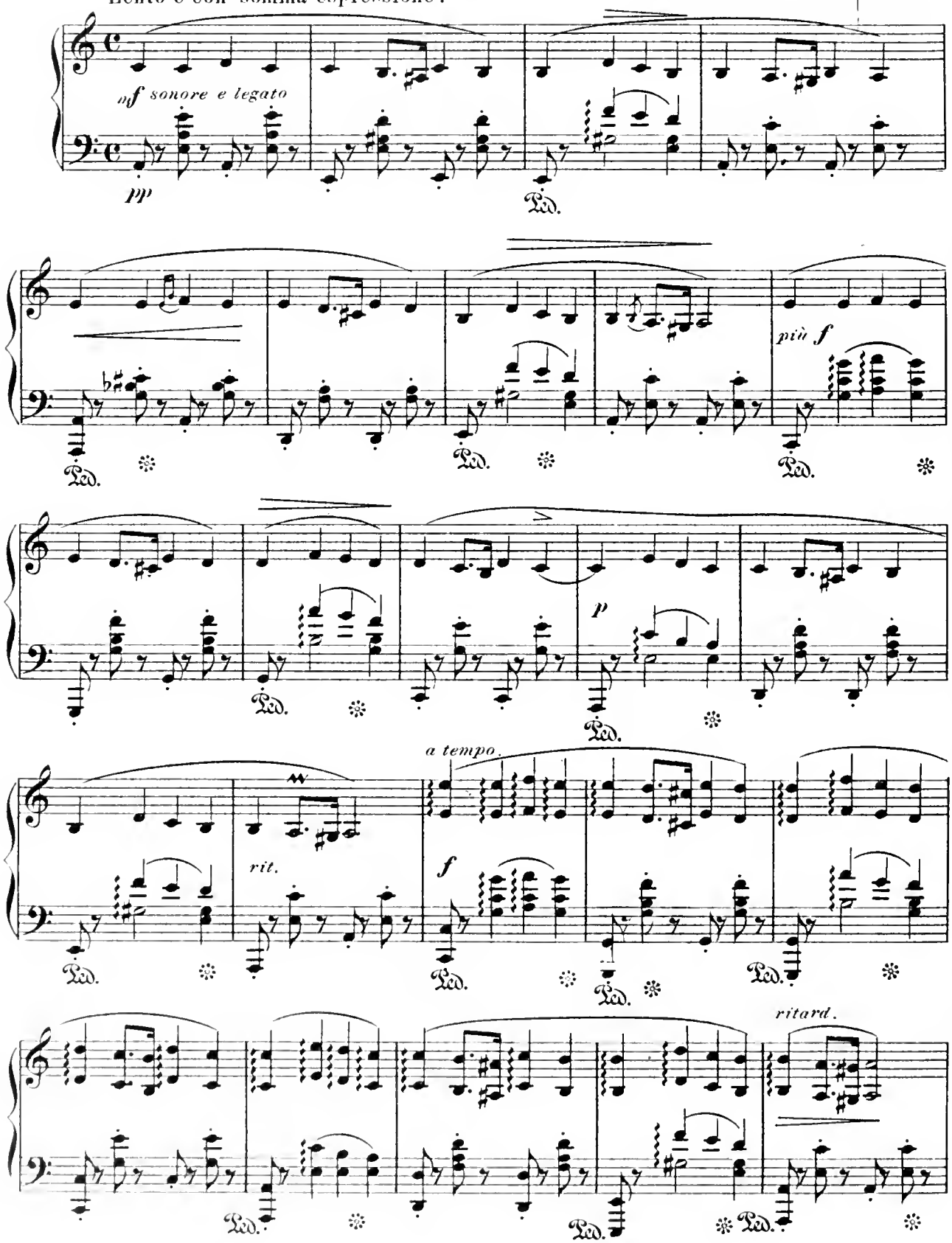

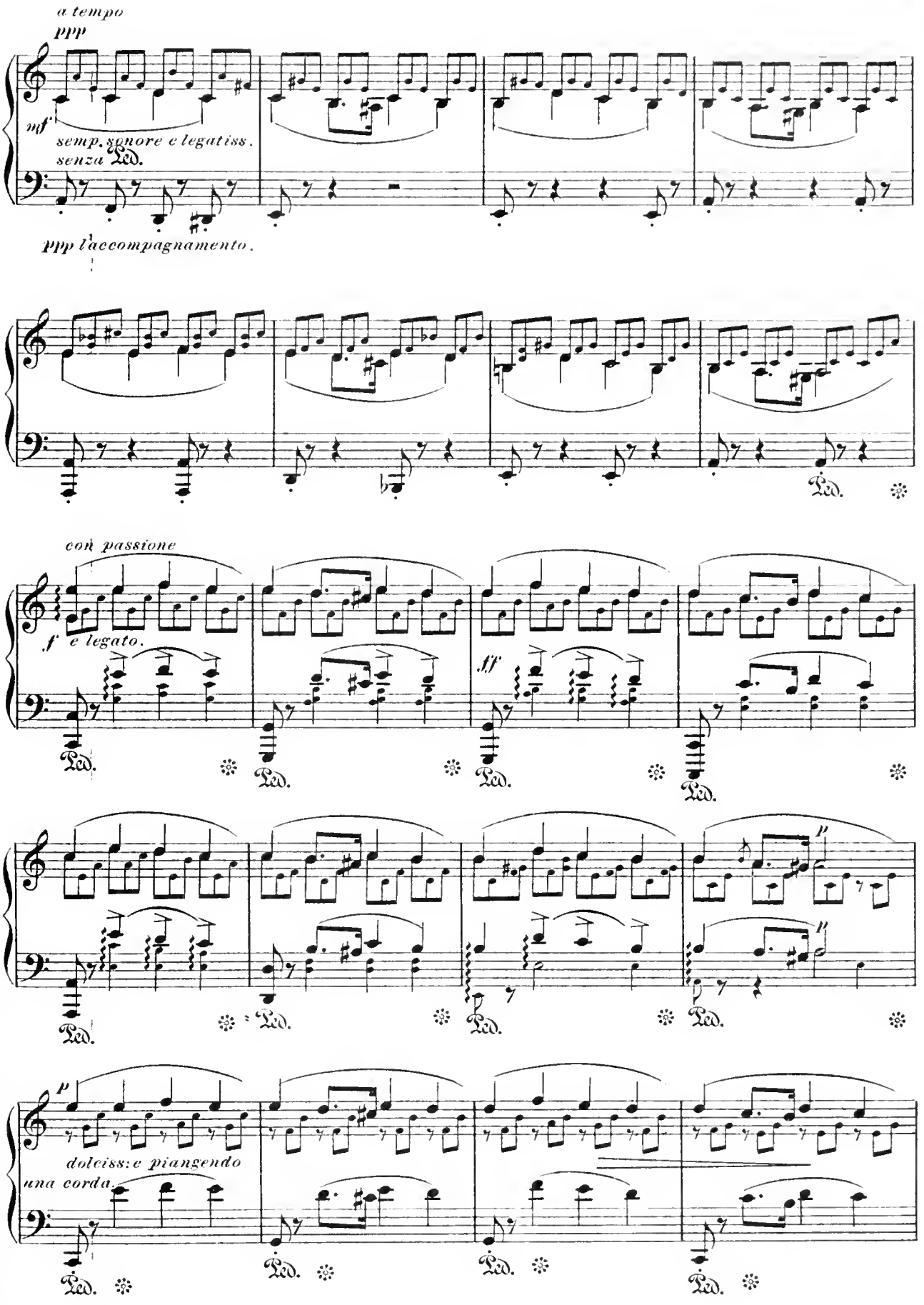
a tempo
ppp
mf
semp. sonore e legatiss.
senza Ped.
ppp l'accompagnamento.
con passione
f e legato.
ff
p
dolciss: e piangendo
una corda.

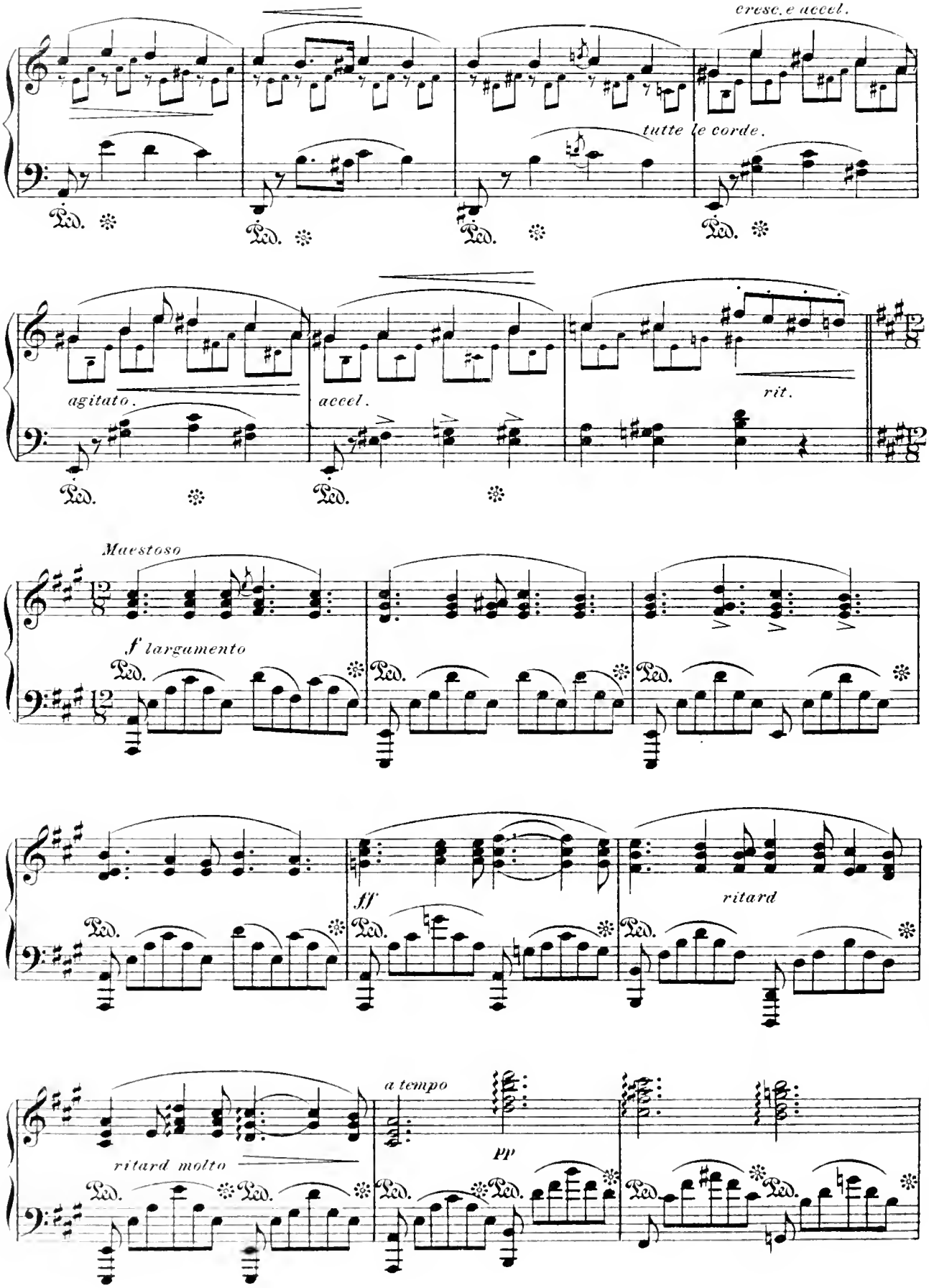
cresc. e accel.
tutte le corde.
agitato.
accel.
rit.
Maestoso
f largamento
ff
ritard
ritard molto
a tempo
pp

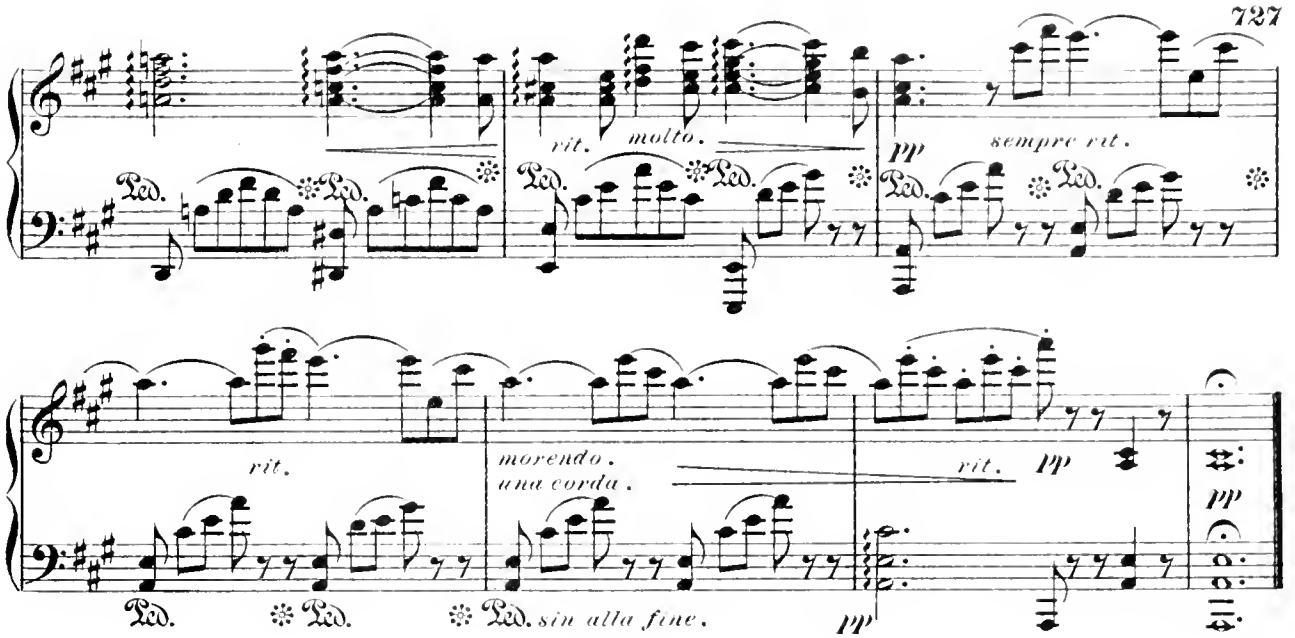

Von Weber's Last Waltz.

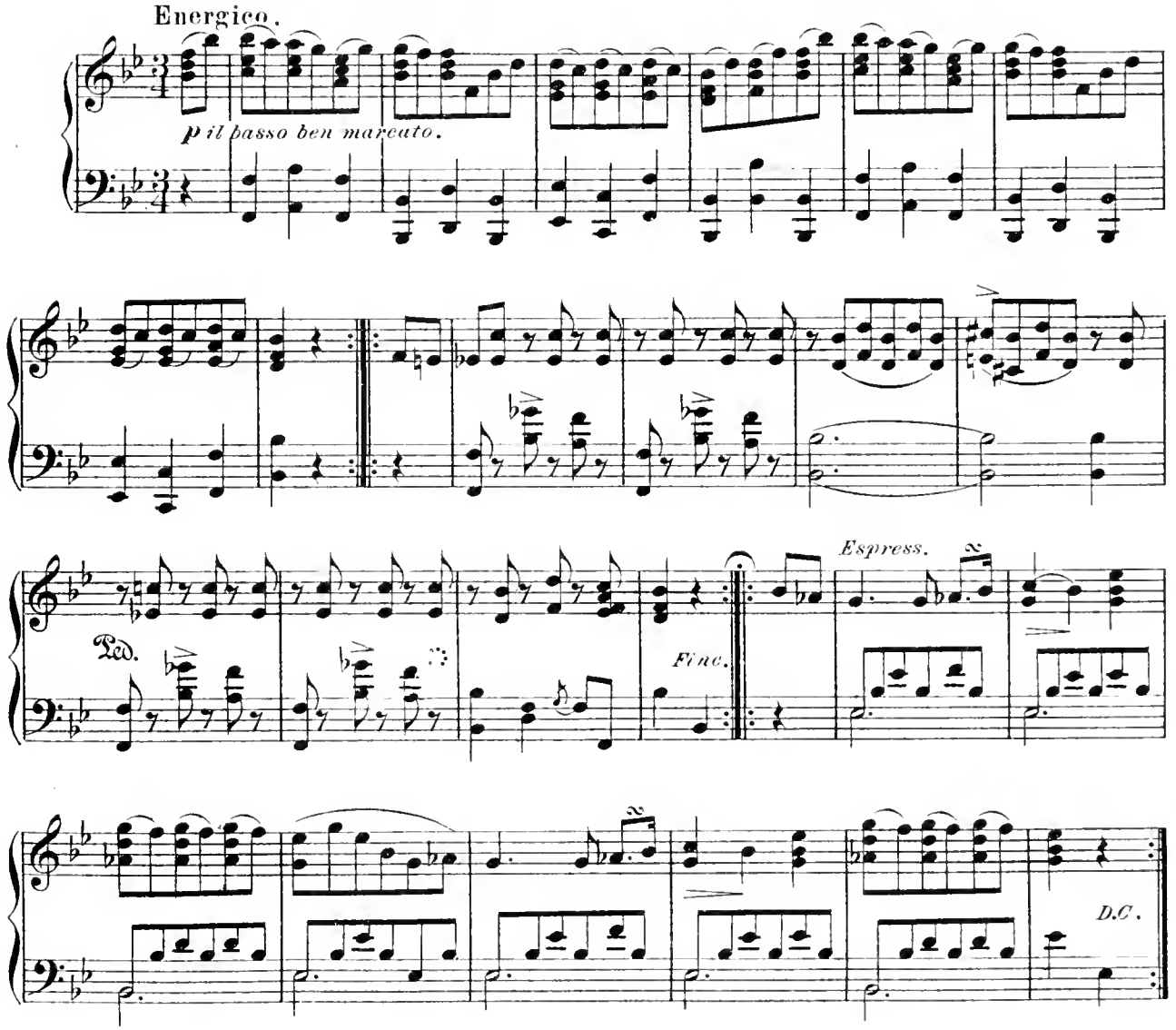

Dedicated to Dr. L. S. Buckley.

Serenata.

FREDERIC C. BAUMANN, Op. 6.

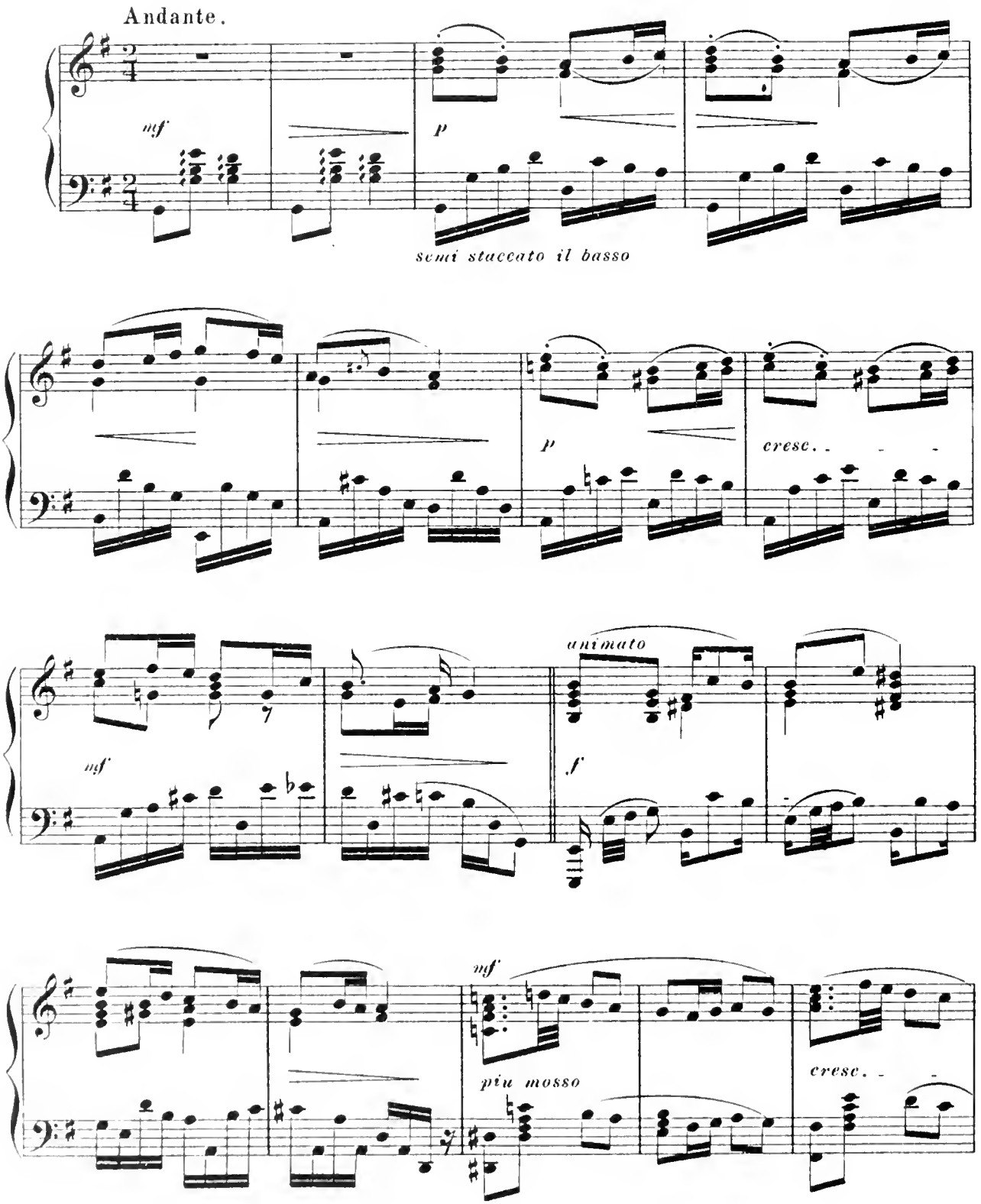

Copyright 1899 by Geo. J. Bryan.

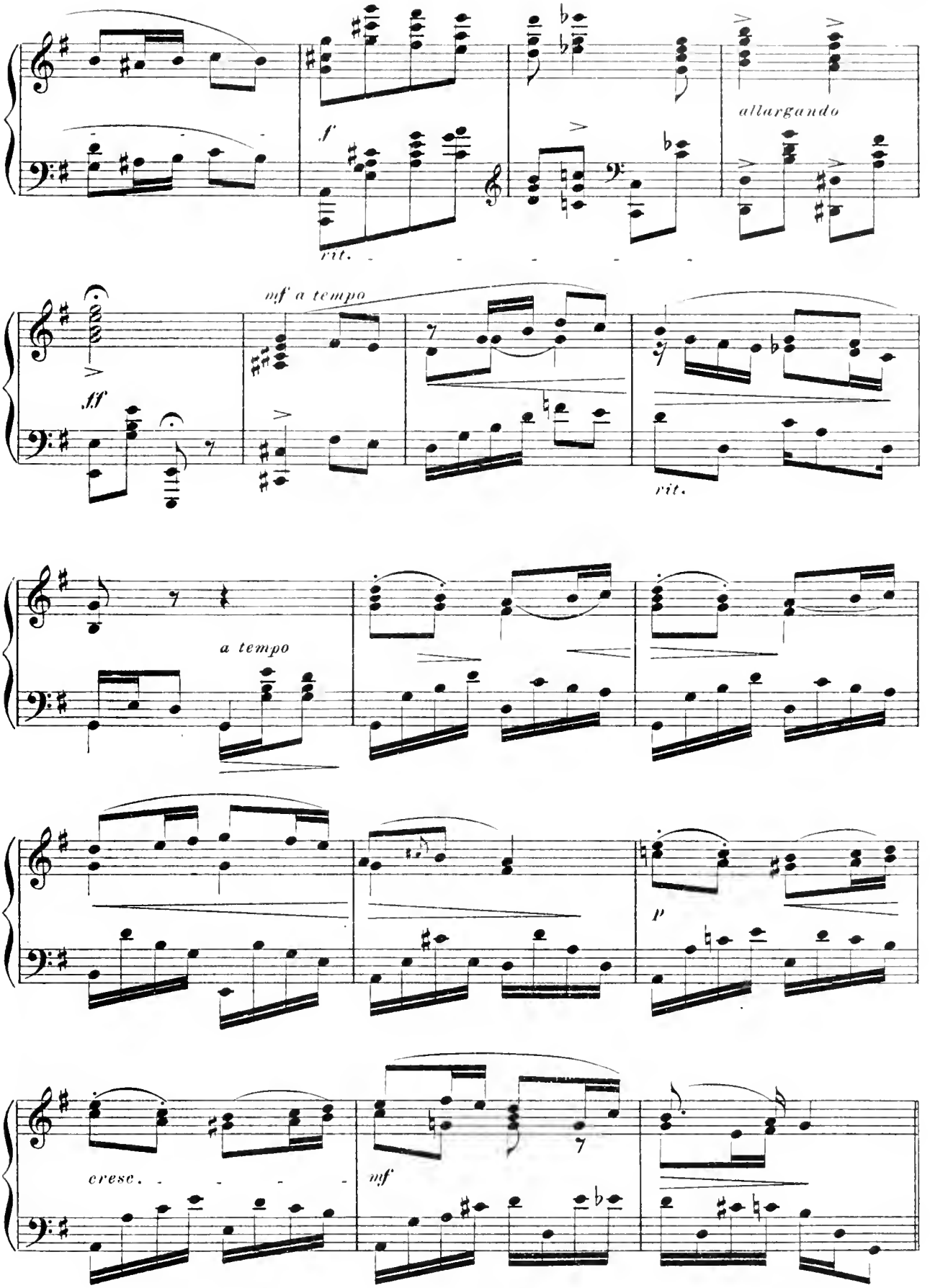
f
allargando
rit.
ff
mf a tempo
rit.
a tempo
p
cresc.
mf

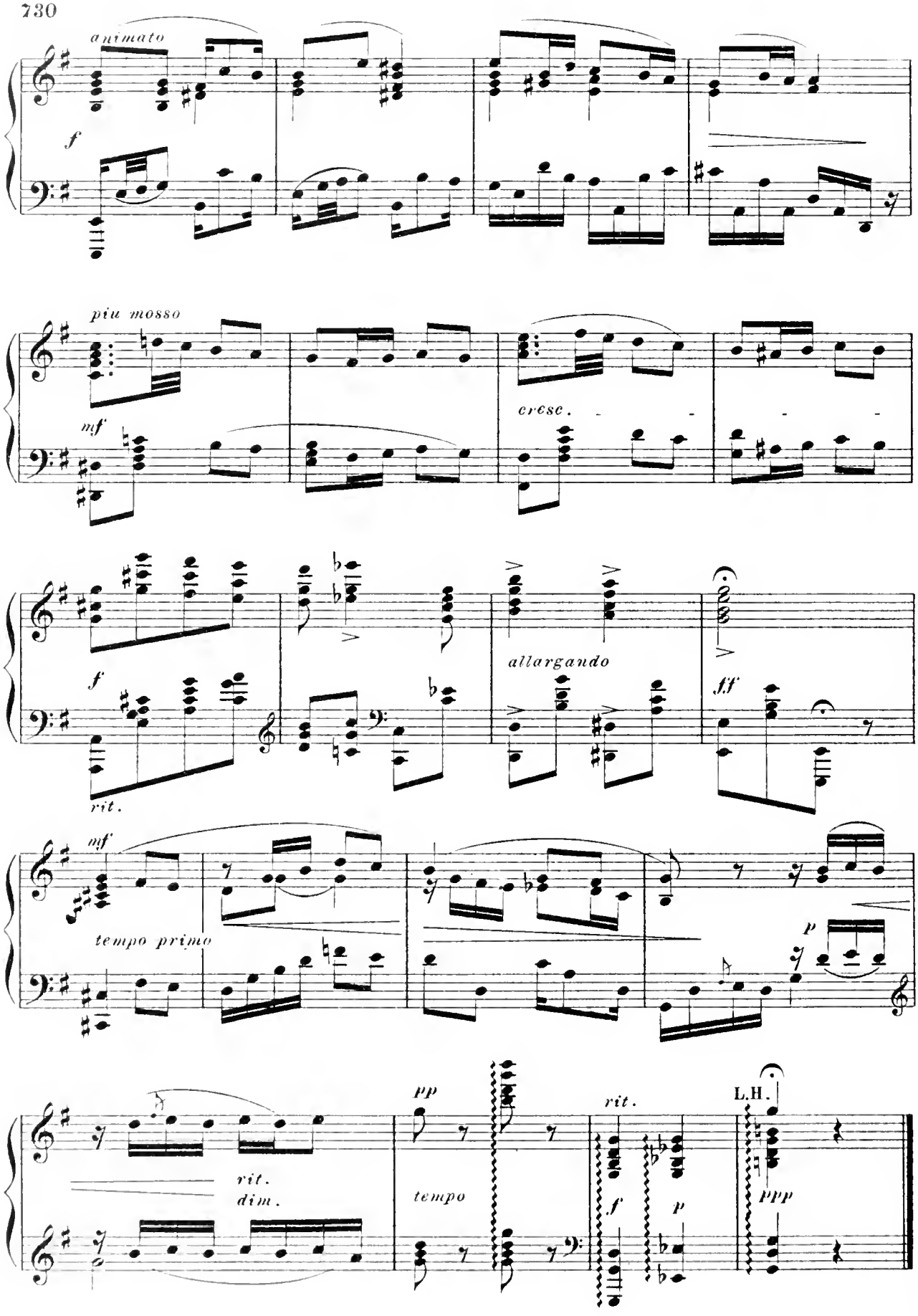
animato
f
più mosso
mf
cresc.
f
allargando
fff
rit.
mf
tempo primo
p
pp
rit.
dim.
tempo
rit.
f
p
L.H.
ppp

La Cascade.

E. PAUER, Op. 37.

Allegretto moderato.

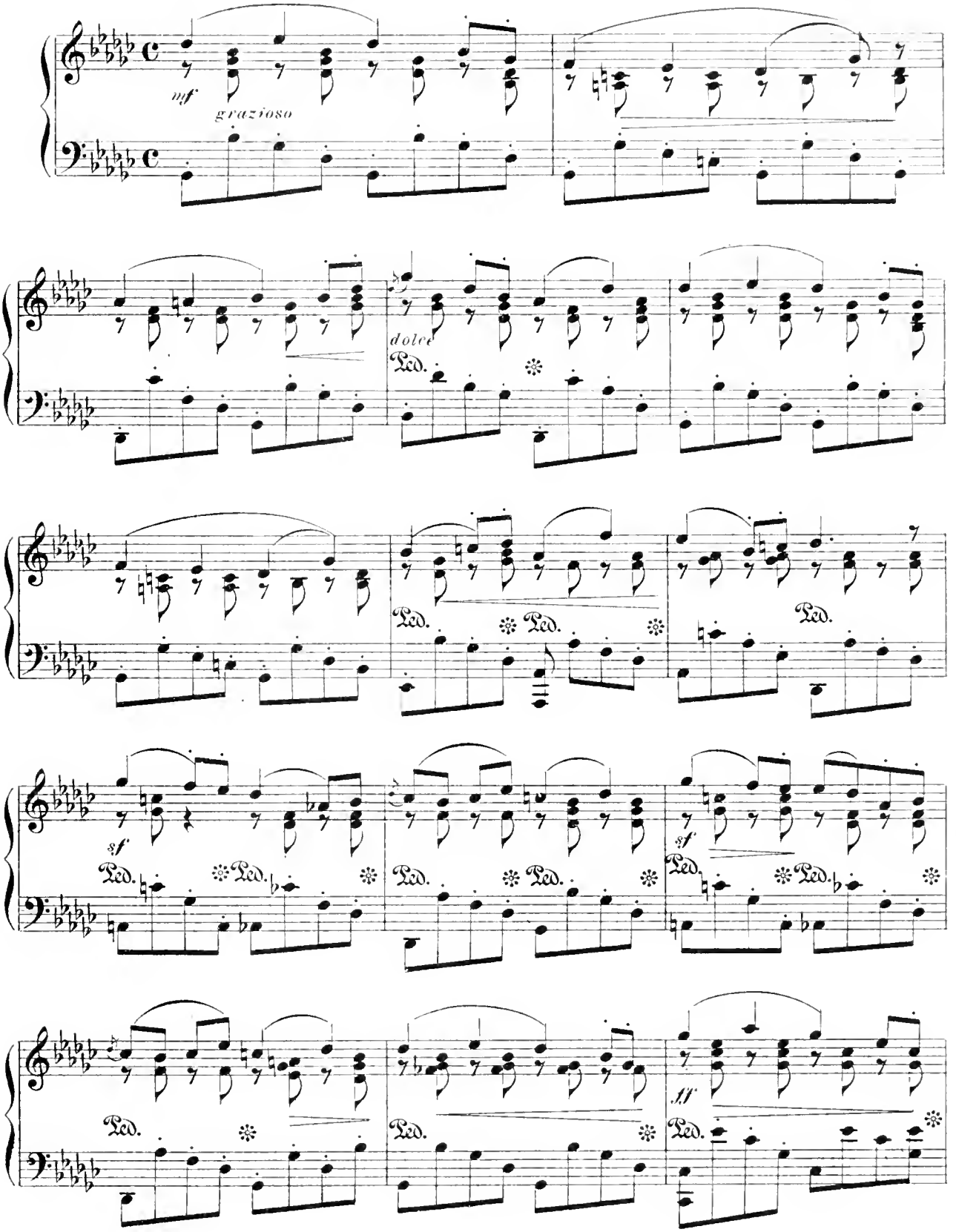

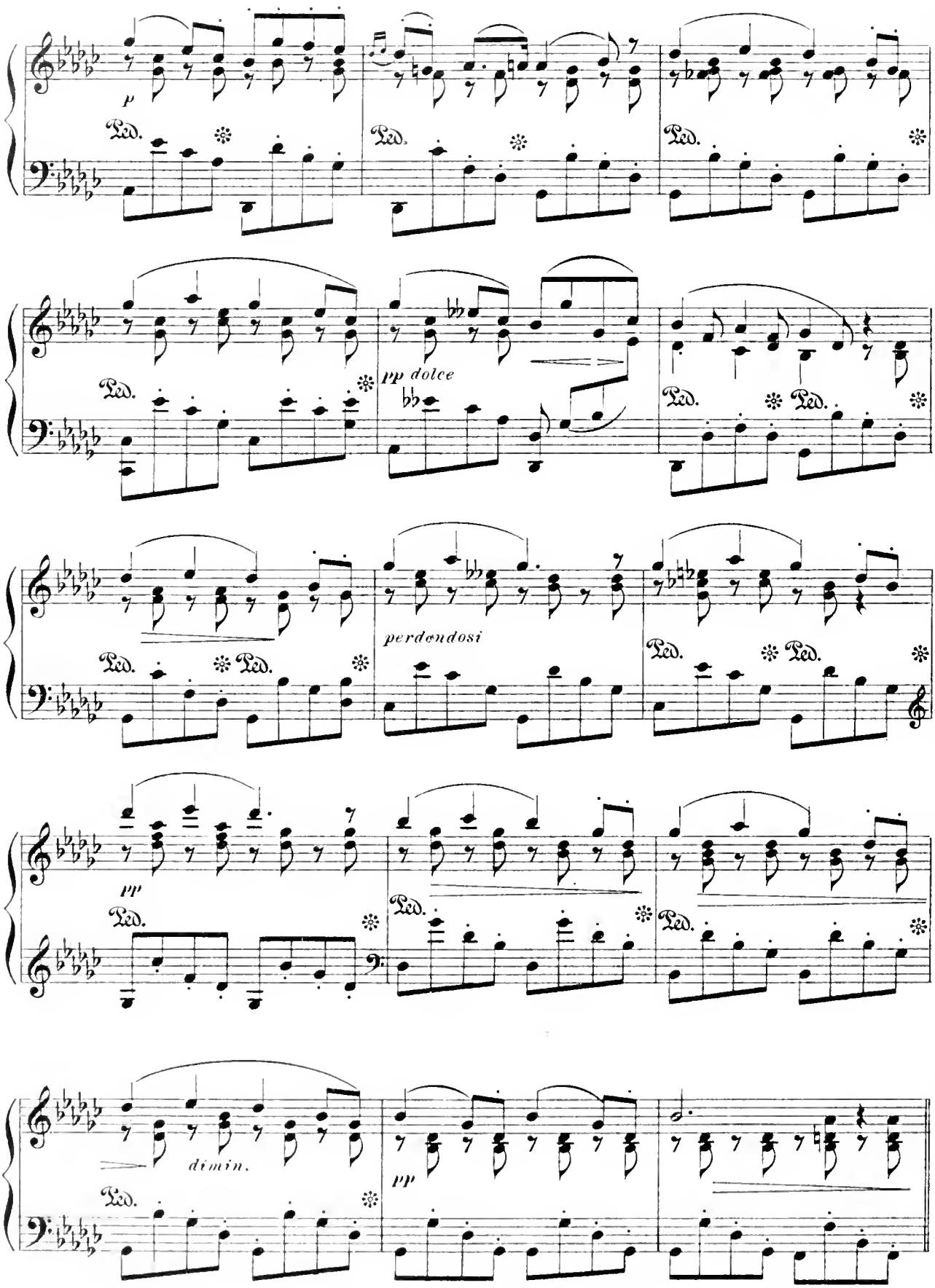
p
Ped.
pp dolce
perdendosi
pp
dimin.

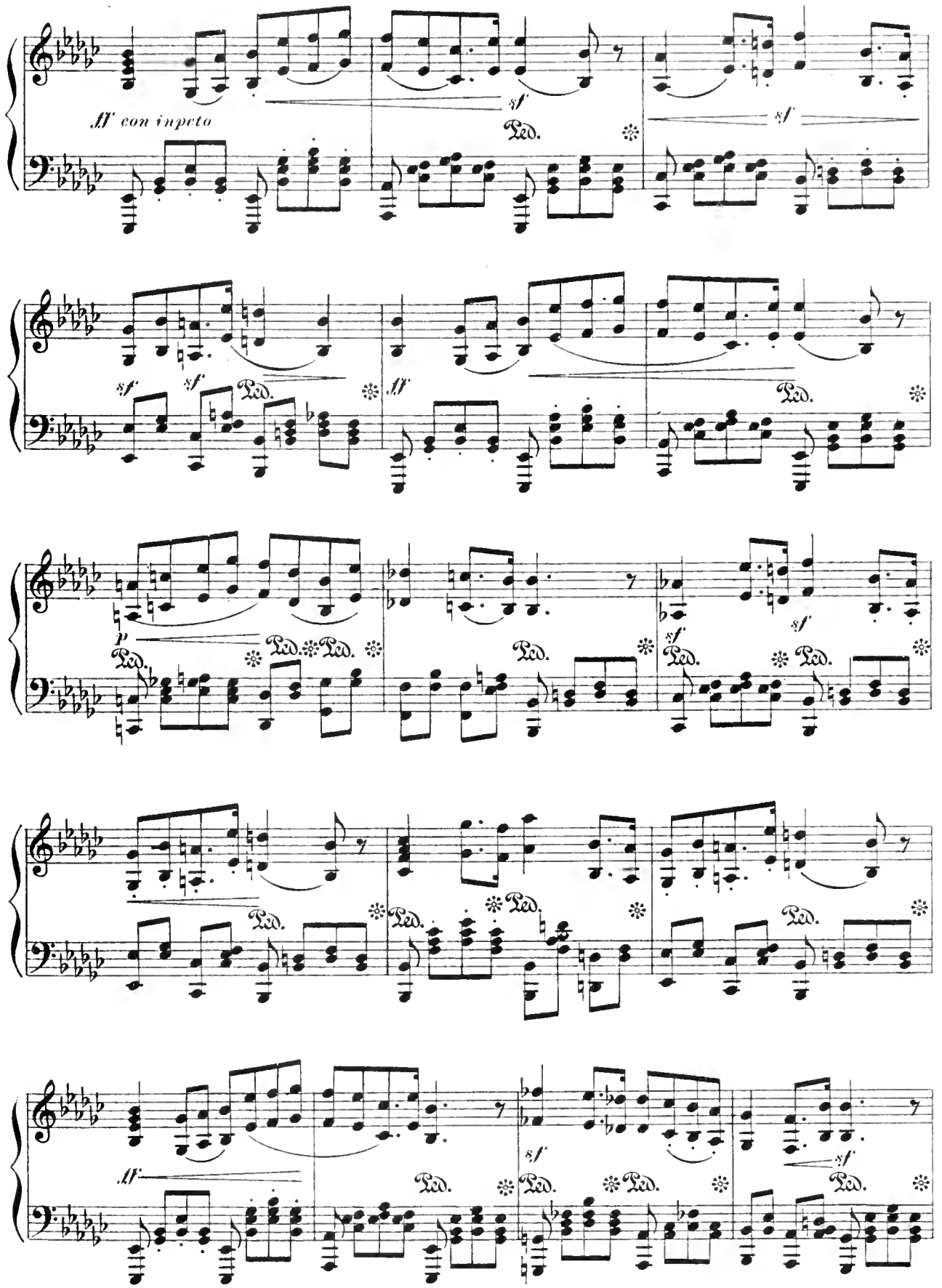
ff con impeto
sf
Ped.
p

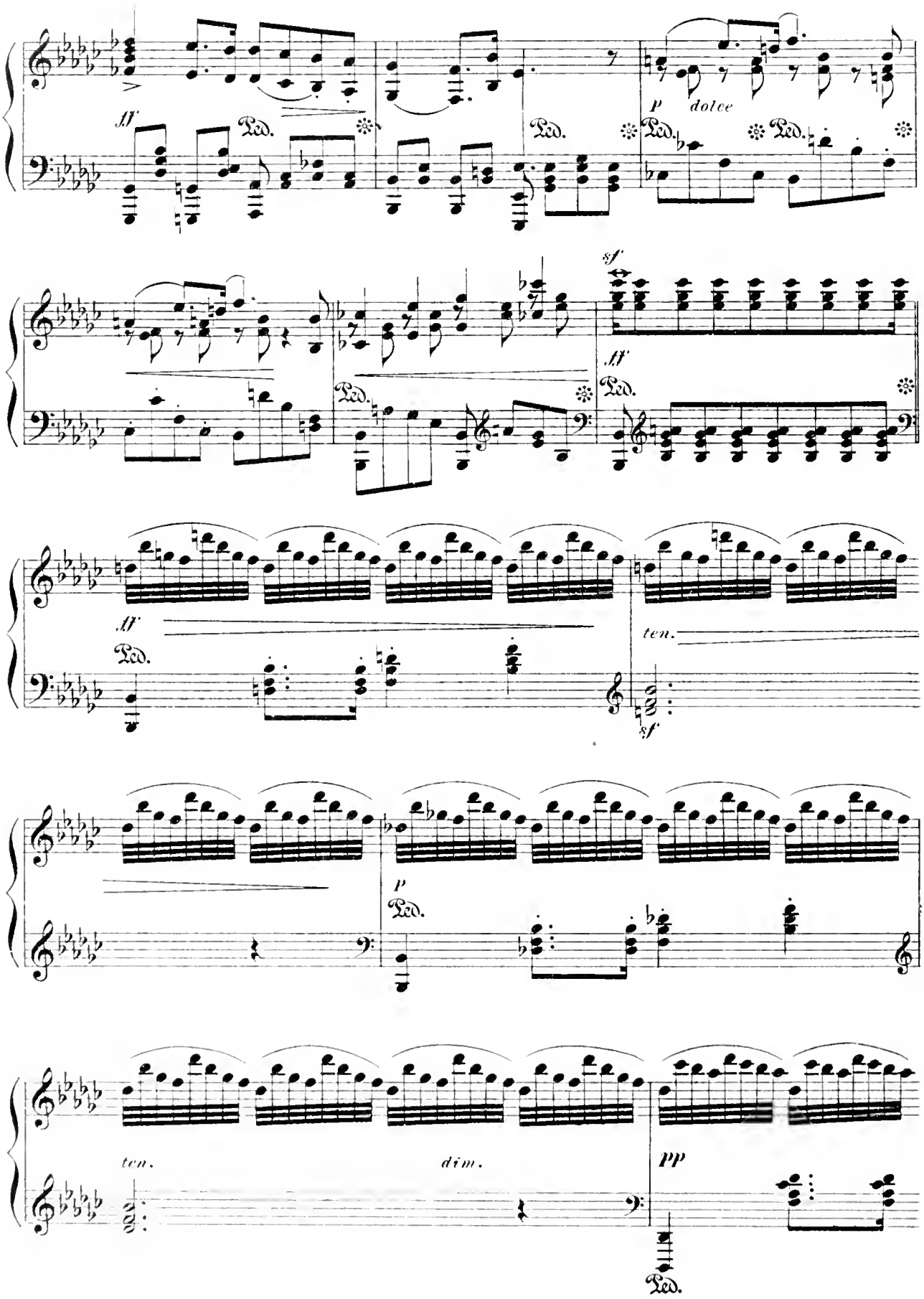
ff
Ped.
Ped.
p
dolce
Ped.
Ped.
sf
ff
Ped.
ff
Ped.
ten.
sf
p
Ped.
ten.
dim.
pp
Ped.

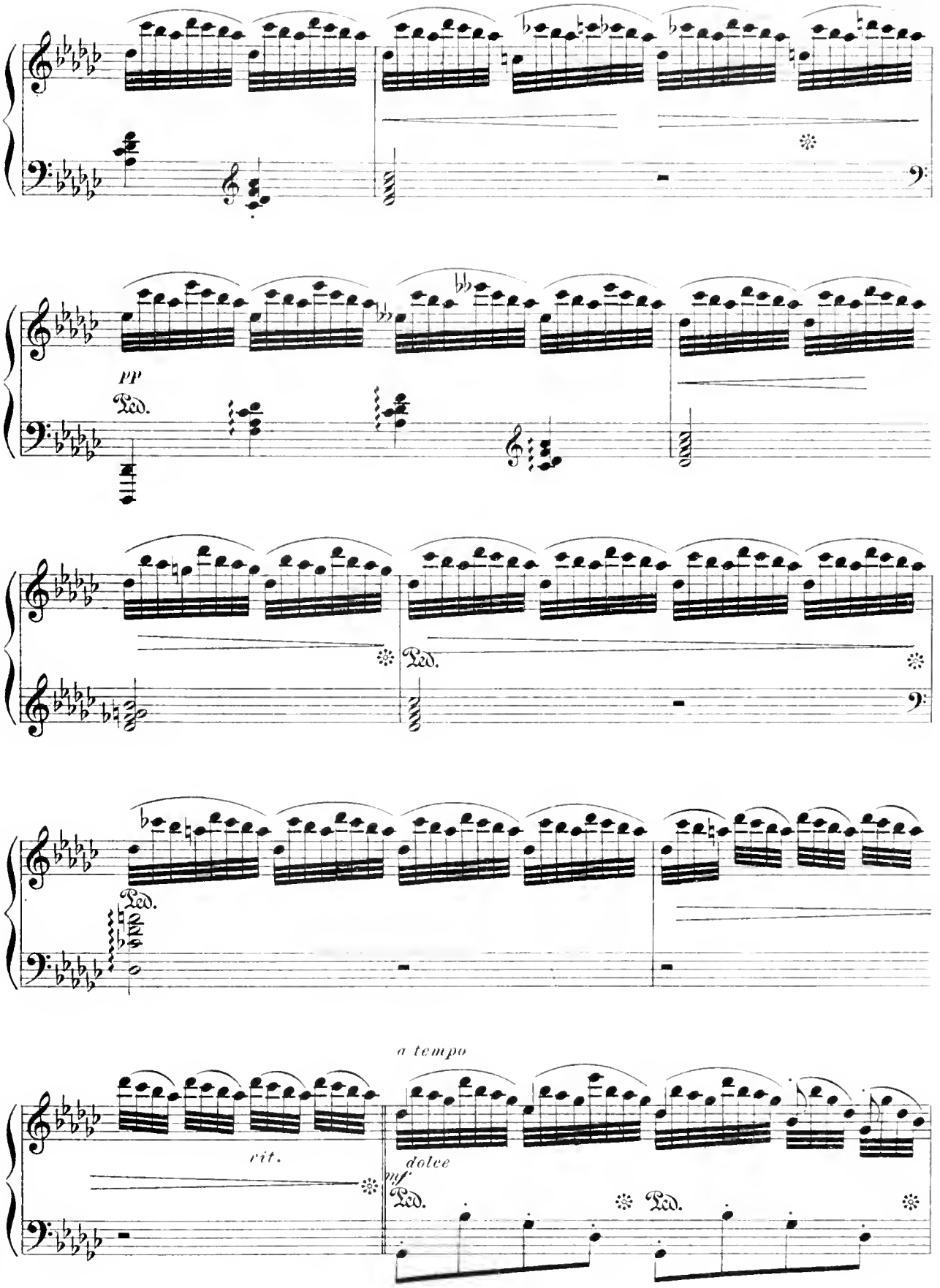
pp
Ped.
Ped.
Ped.
a tempo
rit.
dolce
mf
Ped.
Ped.

Ped.
p
pp
8
3

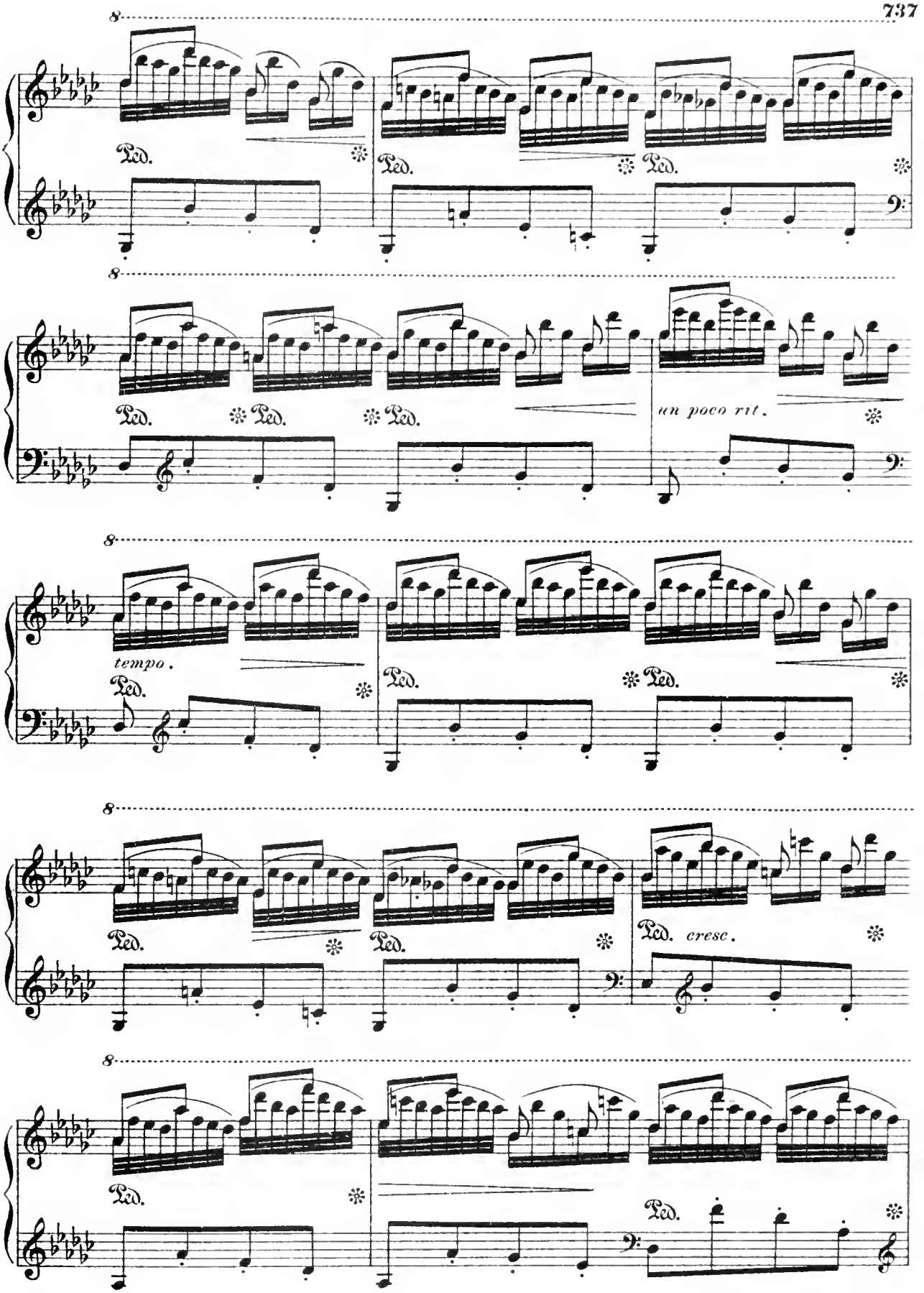
8
Ped.
Ped.
Ped.
8
Ped.
Ped.
Ped.
un poco rit.
8
tempo.
Ped.
Ped.
Ped.
8
Ped.
Ped.
Ped.
cresc.
8
Ped.
Ped.

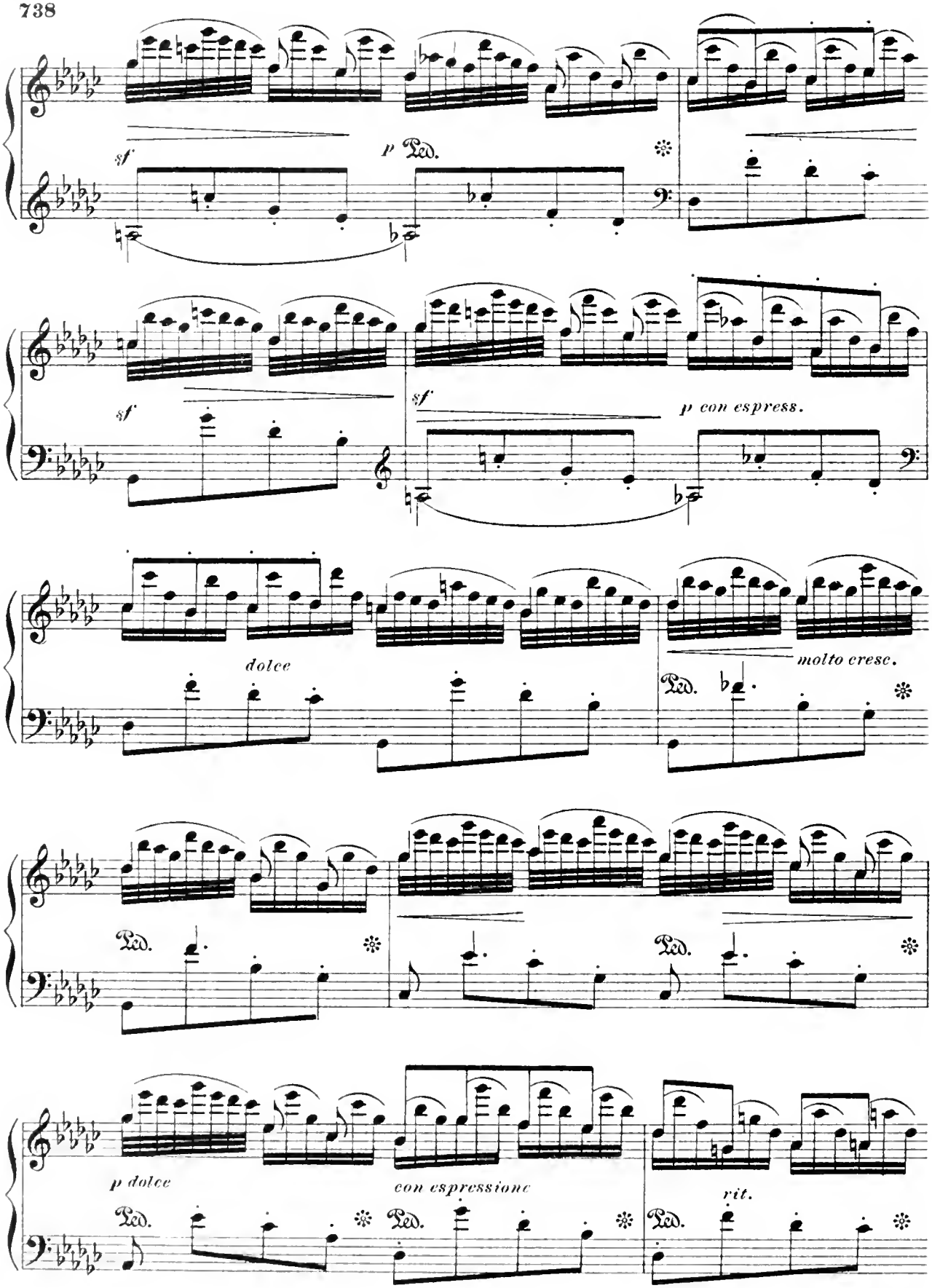
sf
p Ped.
sf
sf
p con espress.
dolce
molto cresc.
Ped.
Ped.
Ped.
p dolce
con espressione
rit.
Ped.
Ped.
Ped.

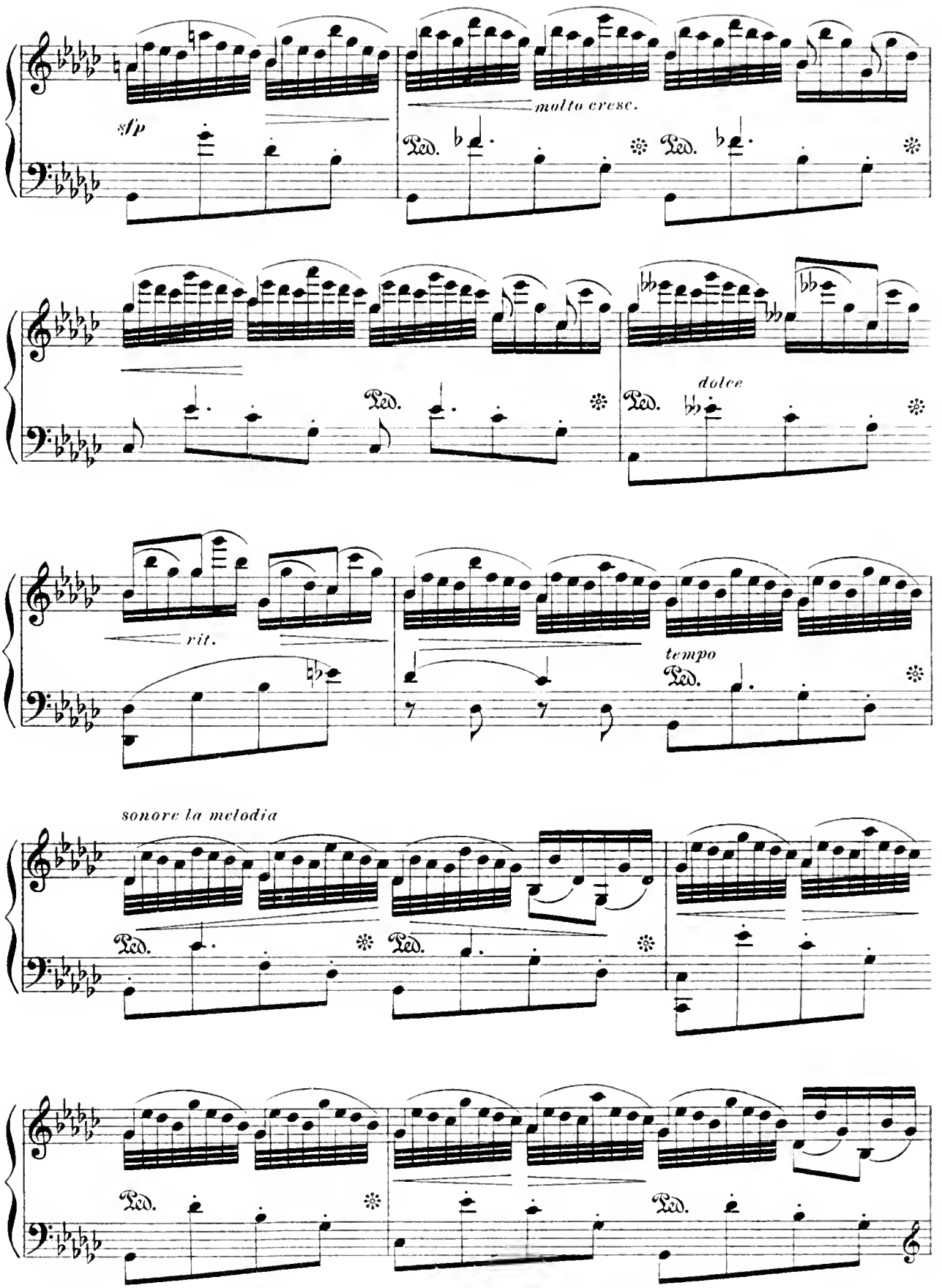
sfp
molto cresc.
Ped.
Ped.
Ped.
Ped.
dolce
rit.
tempo
Ped.
sonore la melodia
Ped.
Ped.
Ped.
Ped.

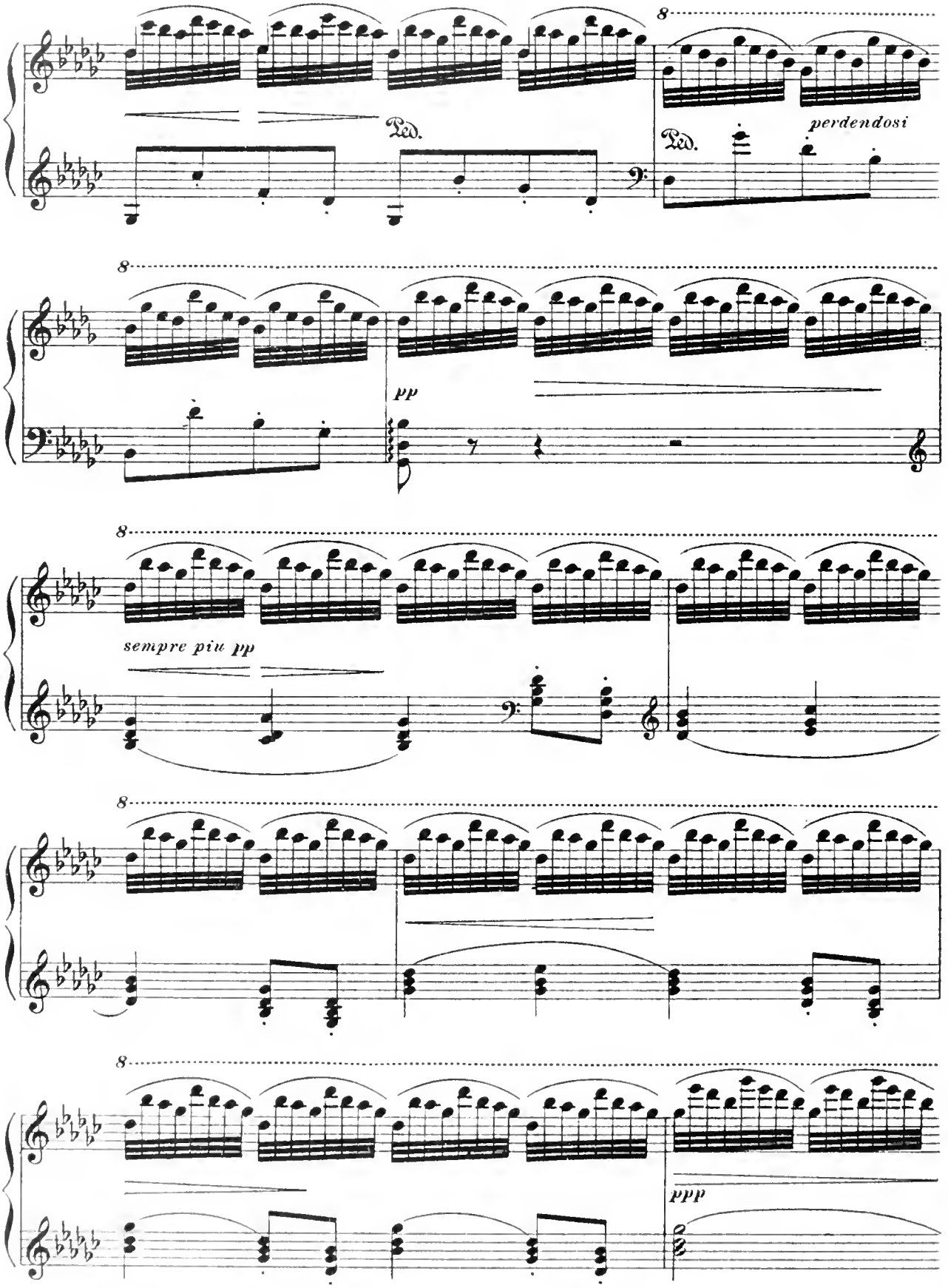
8
Ped.
Ped.
perdendosi
8
pp
8
sempre piu pp
8
8
ppp

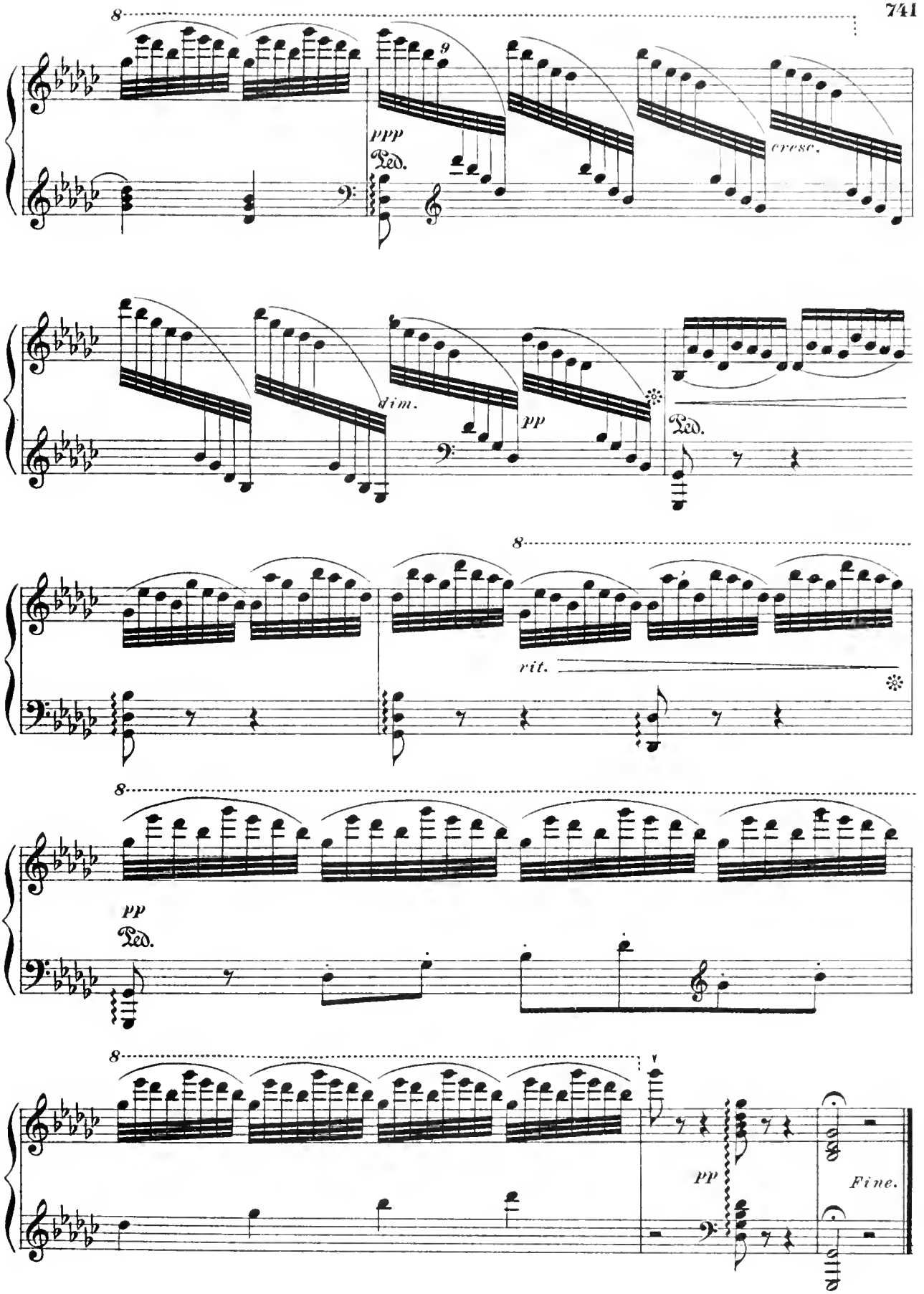
8
ppp
Ped.
cresc.
dim.
pp
Ped.
8
rit.
8
pp
Ped.
8
pp
Fine.

Love Not Quickstep.

F. H. BROWNE.

Marcato.

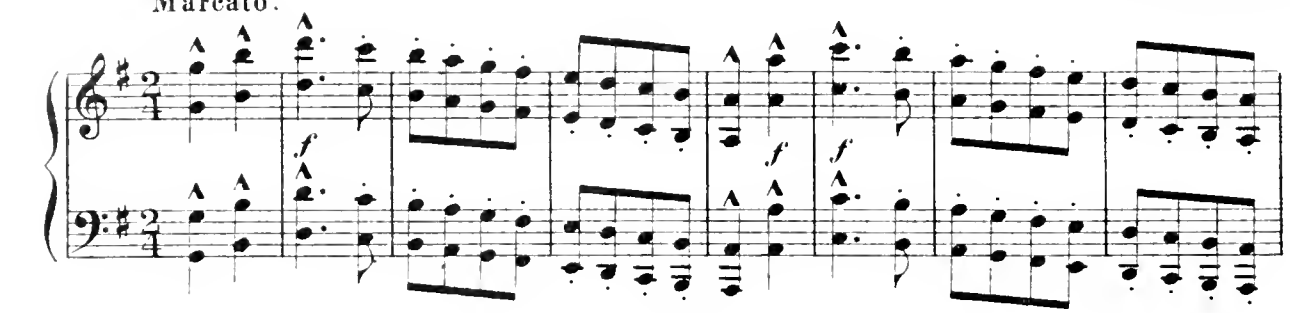

Trio.

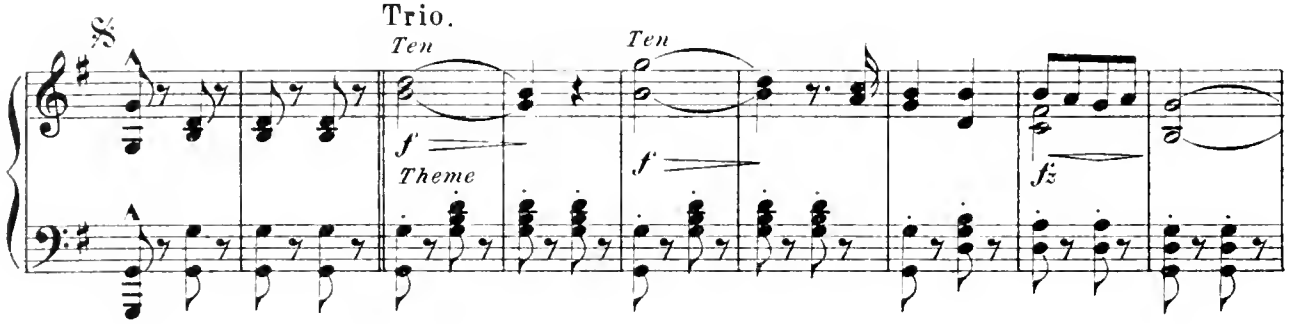

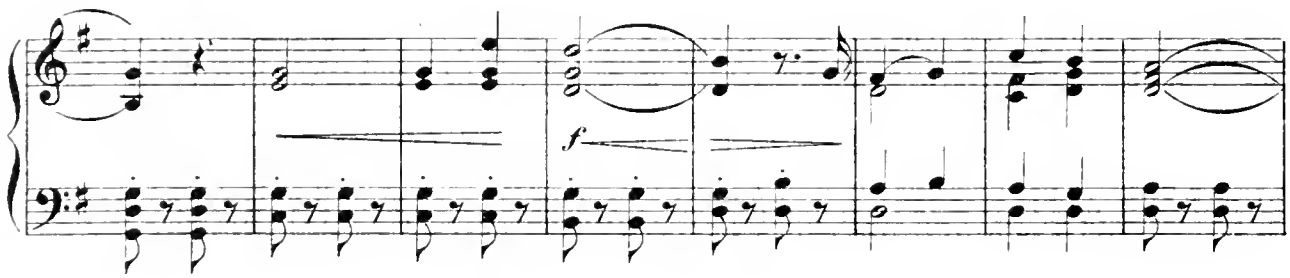

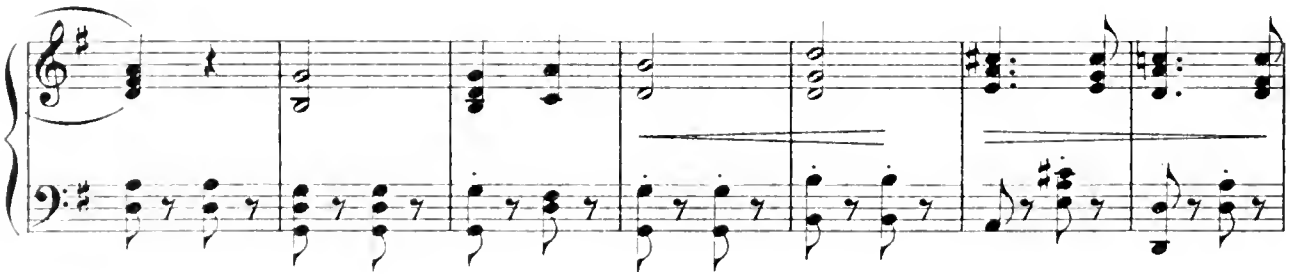

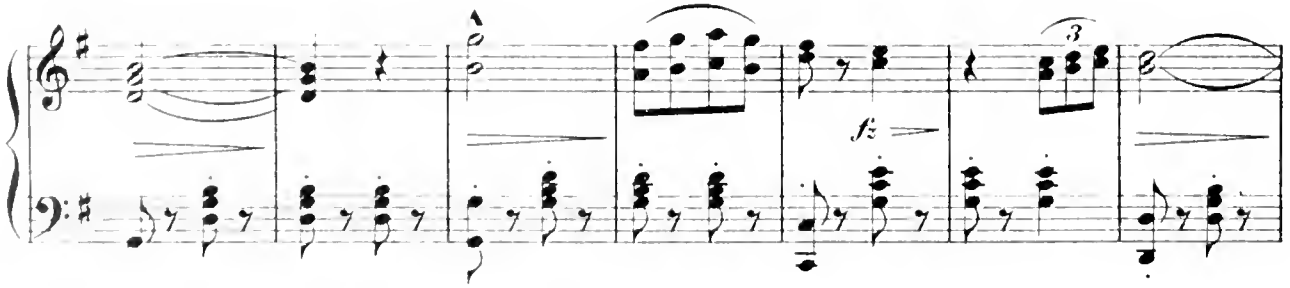

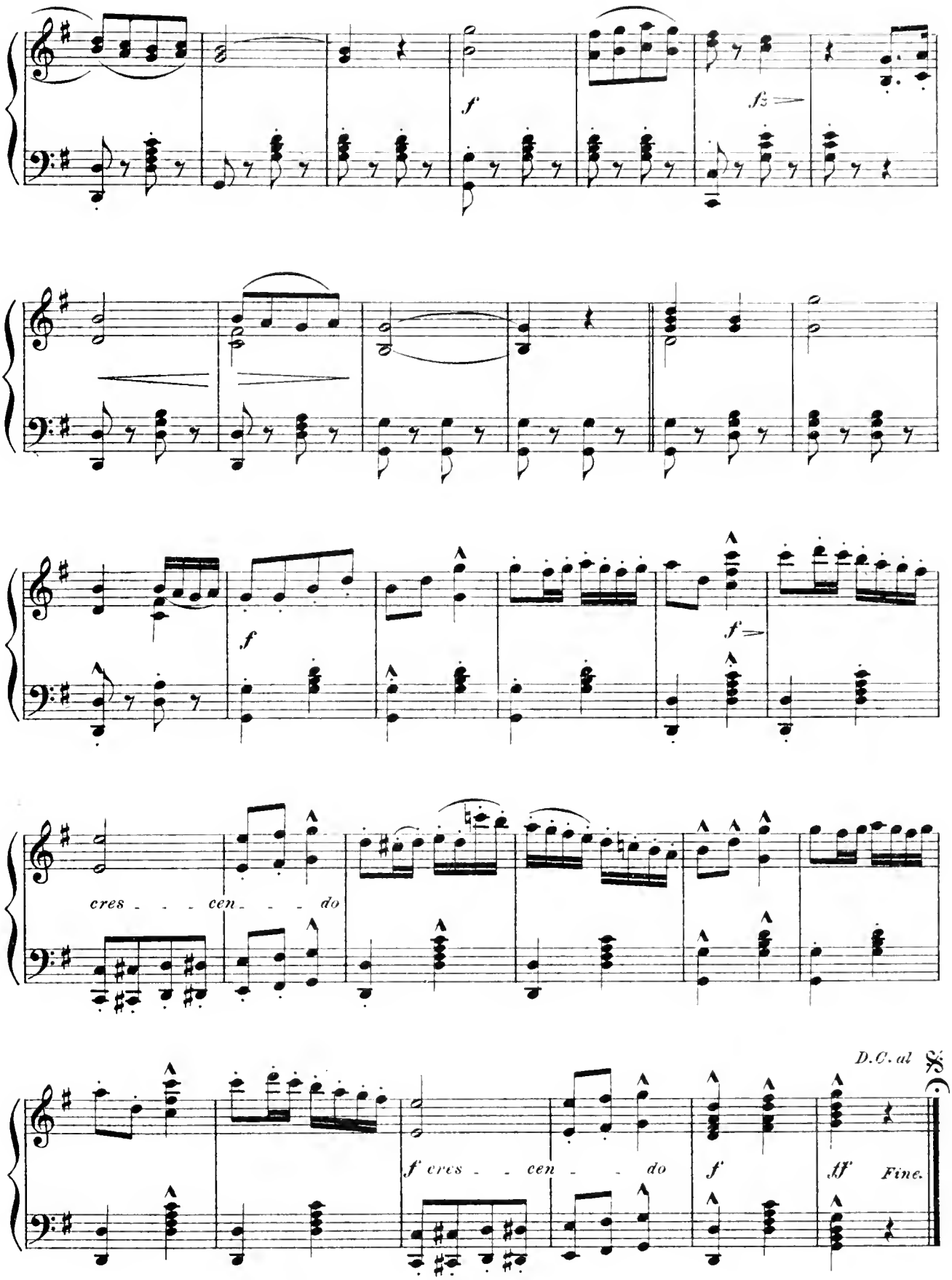
f
fz
f
f
cres - - - cen - - - do
D.C. al
f cres - - - cen - - - do
f
ff
Fine.

Canzonetta.

V. HOLLAENDER.

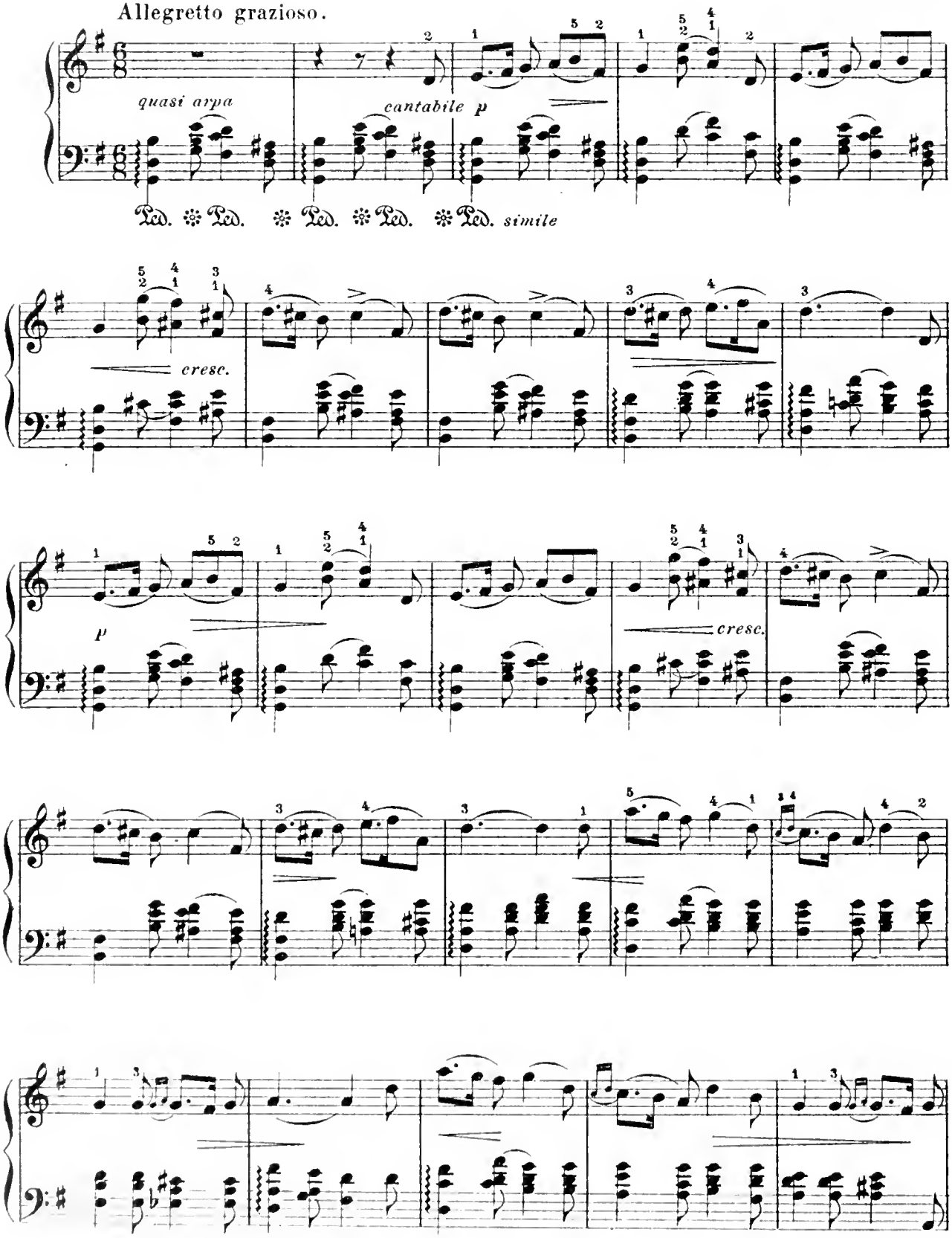

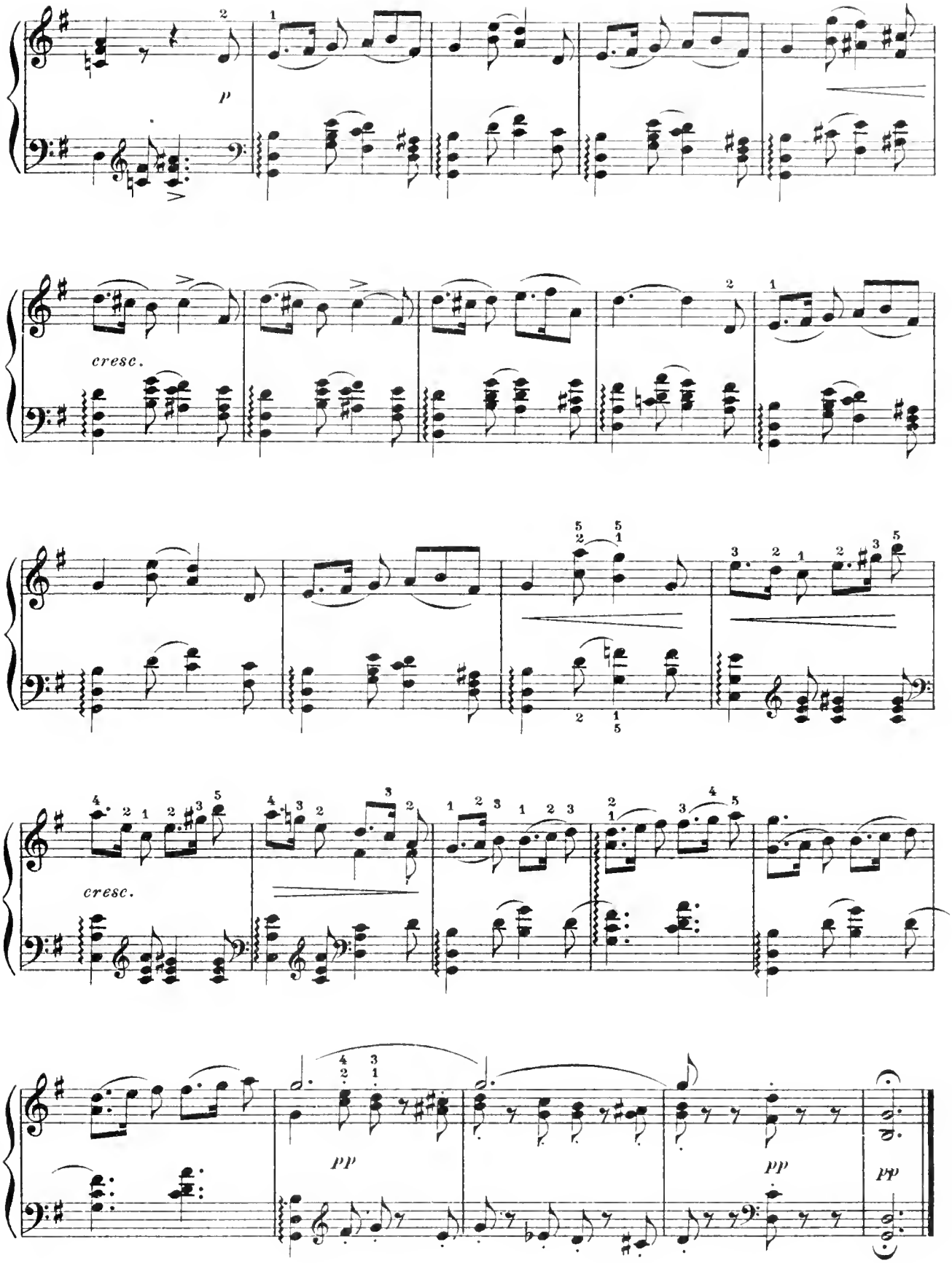
p
cresc.
cresc.
pp
pp
pp

Rondoletto.

Grazioso.

L. SPOHR, Op. 149.

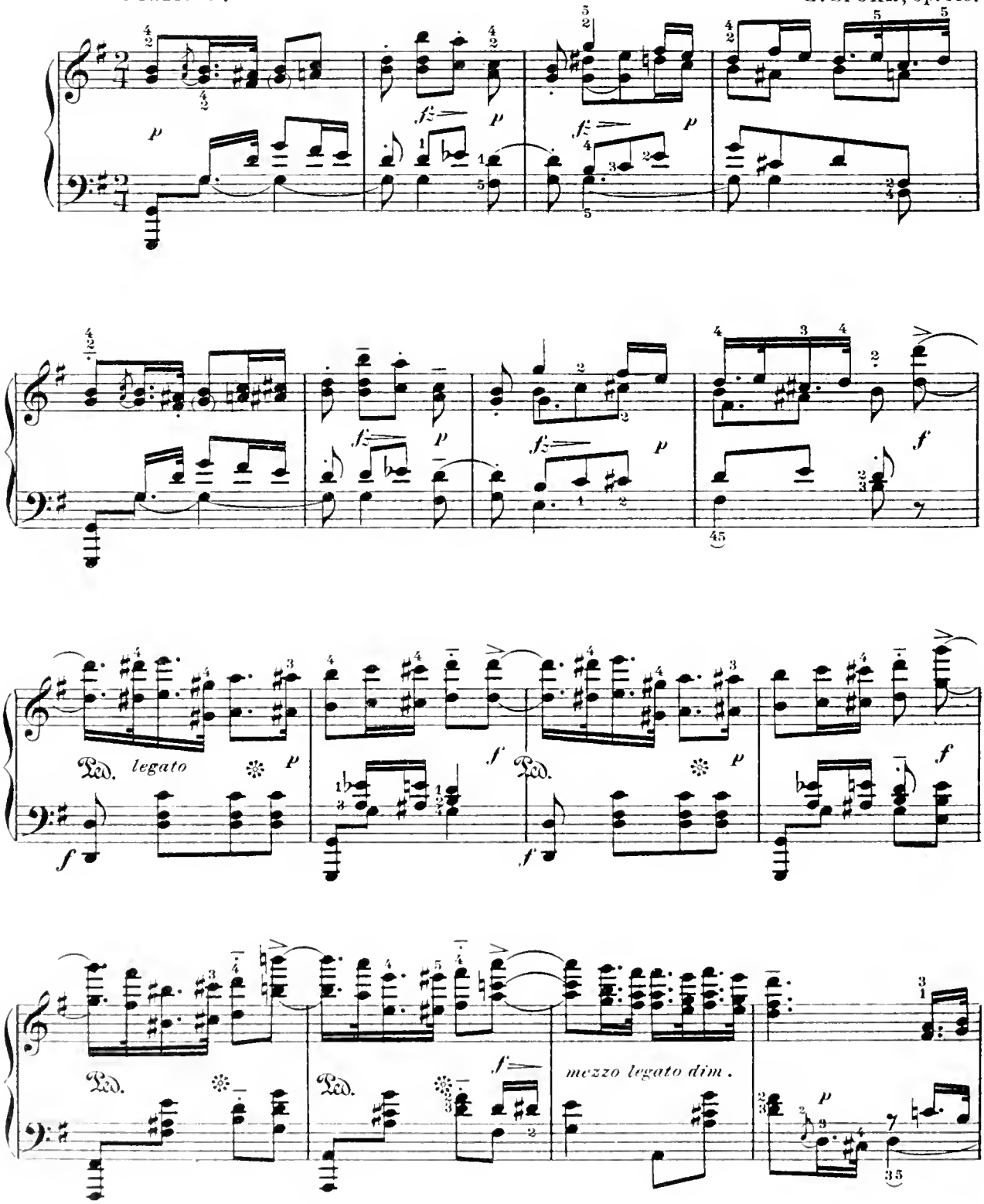

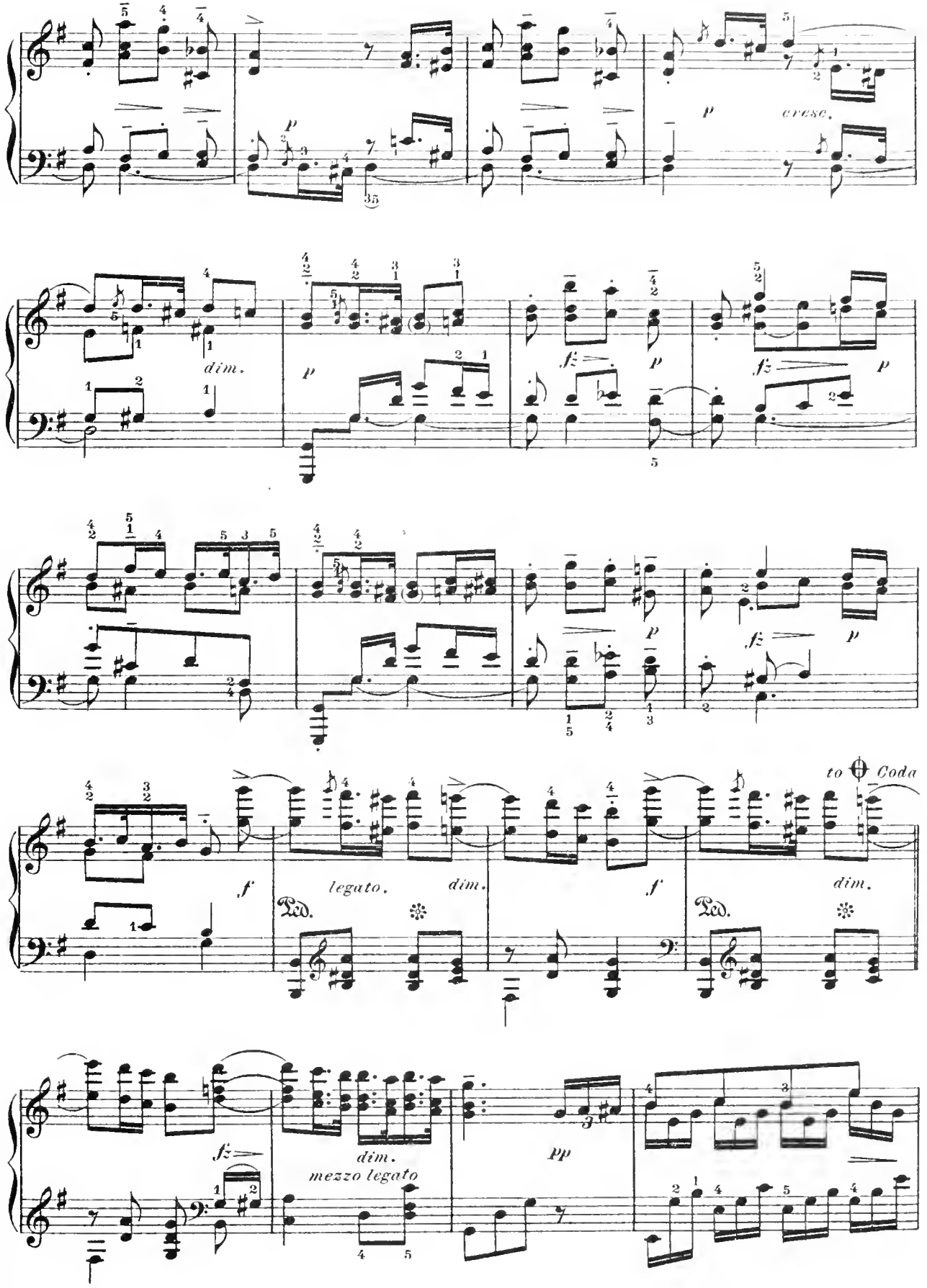
p
cresc.
dim.
p
fz
p
fz
p
p
fz
p
f
legato.
dim.
Ped.
f
Ped.
to Coda
dim.
fz
dim.
mezzo legato
pp

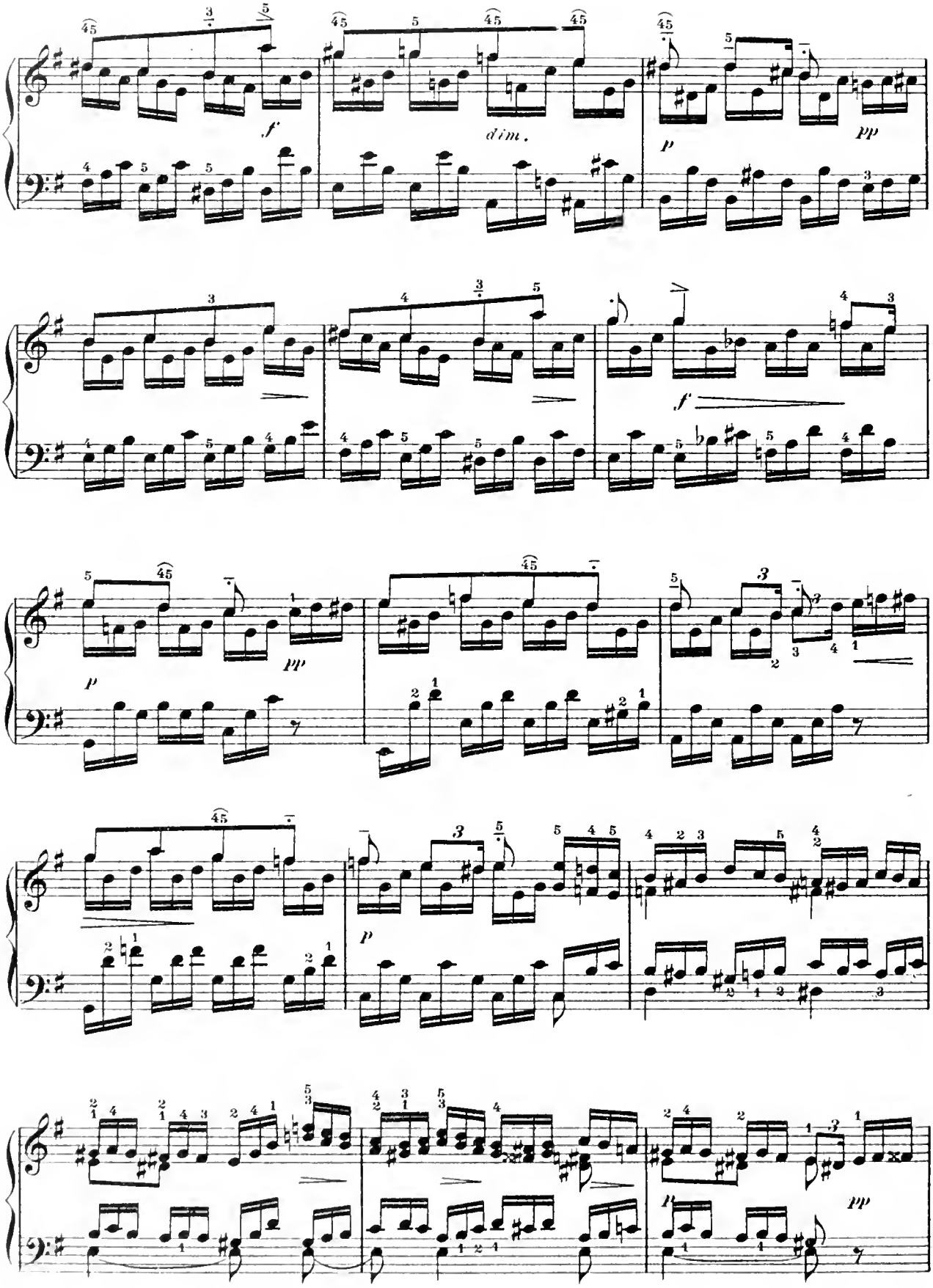
f
dim.
p
pp
f
p
pp
p
pp

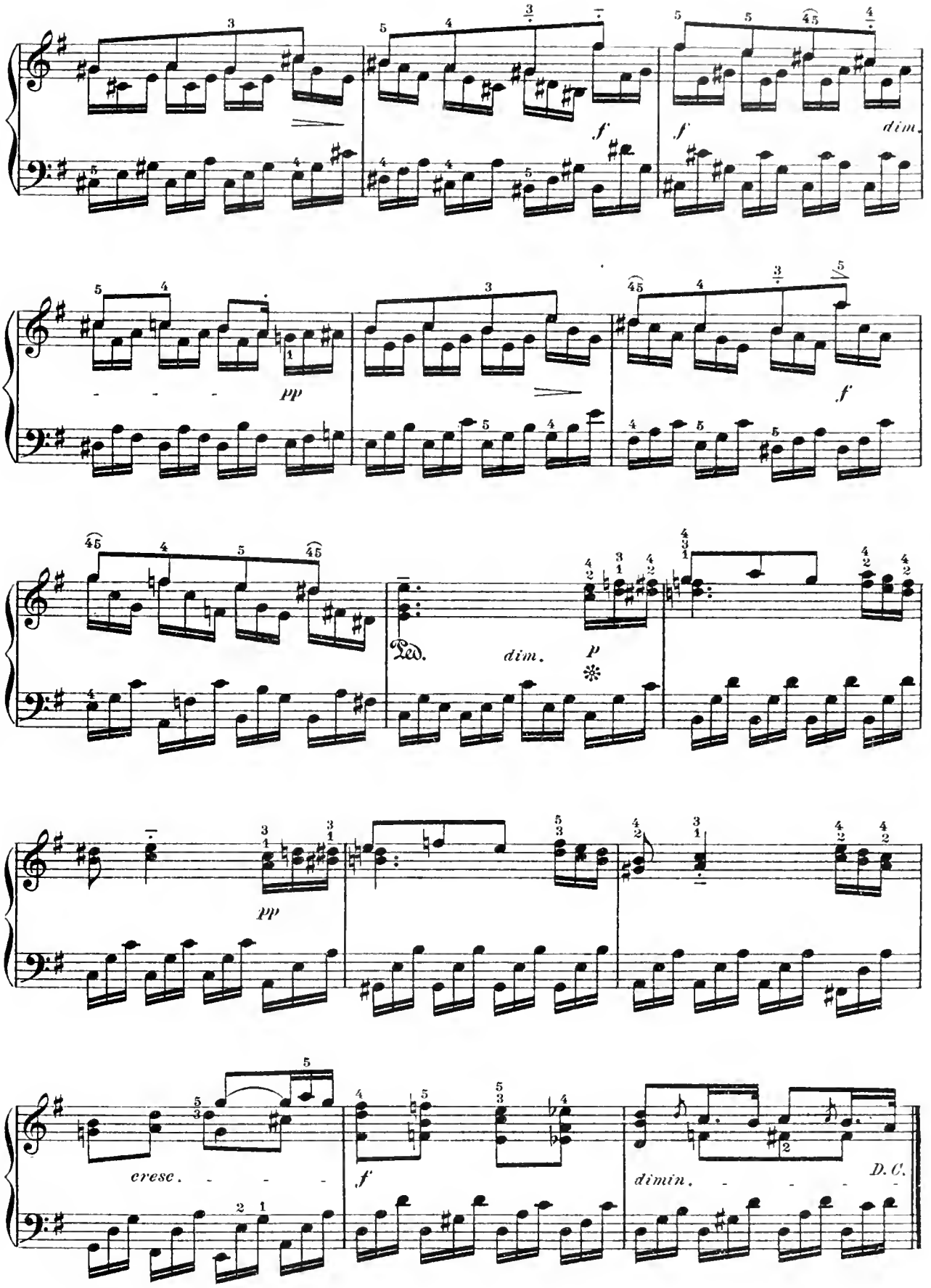
f
f
dim.
pp
f
Ped.
dim.
p
pp
cresc.
f
dimin.
D.C.

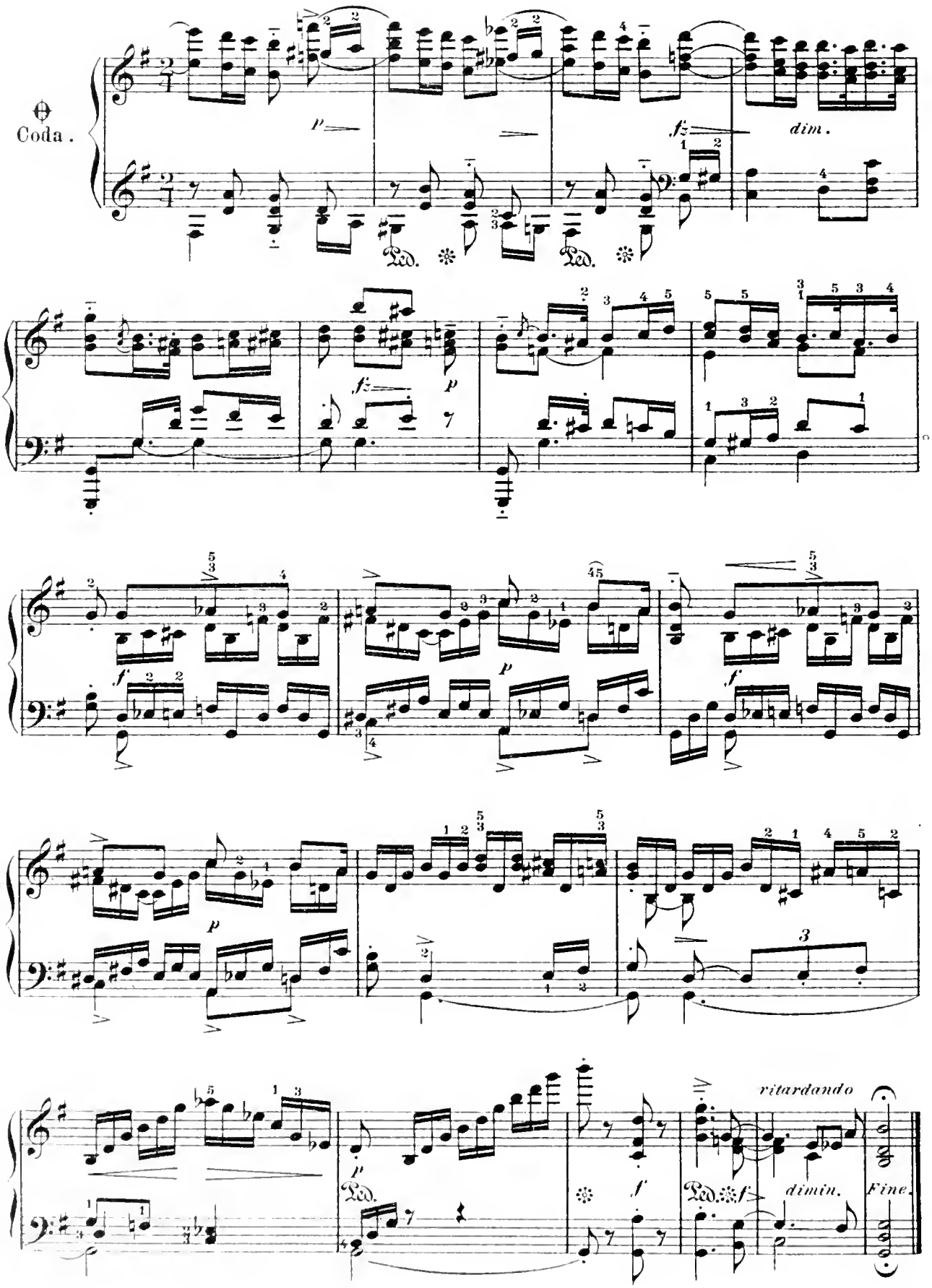
Coda.
dim.
ritardando
dimin.
Fine.

Valse Brillante.

JULES SCHULHOFF.

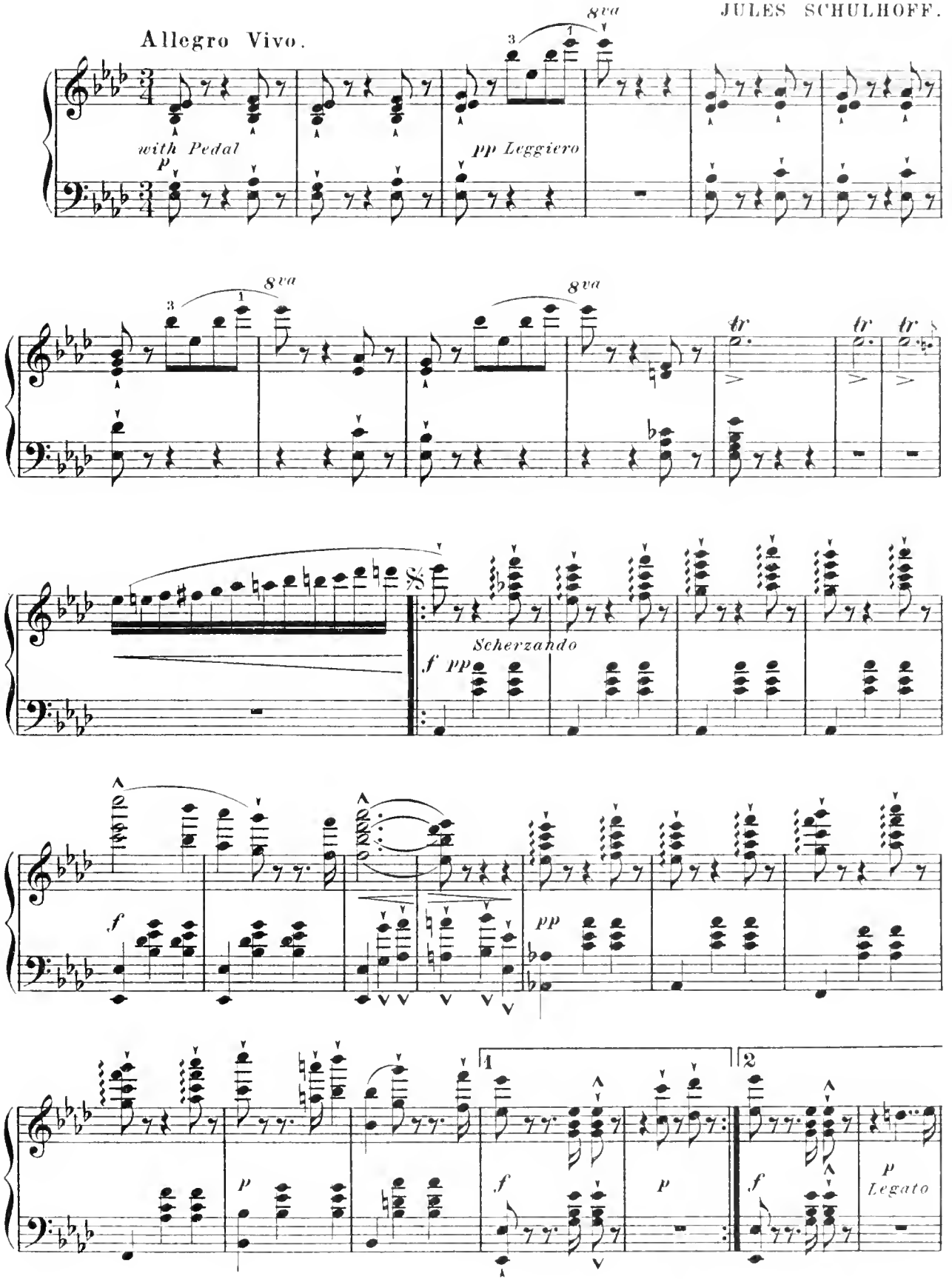

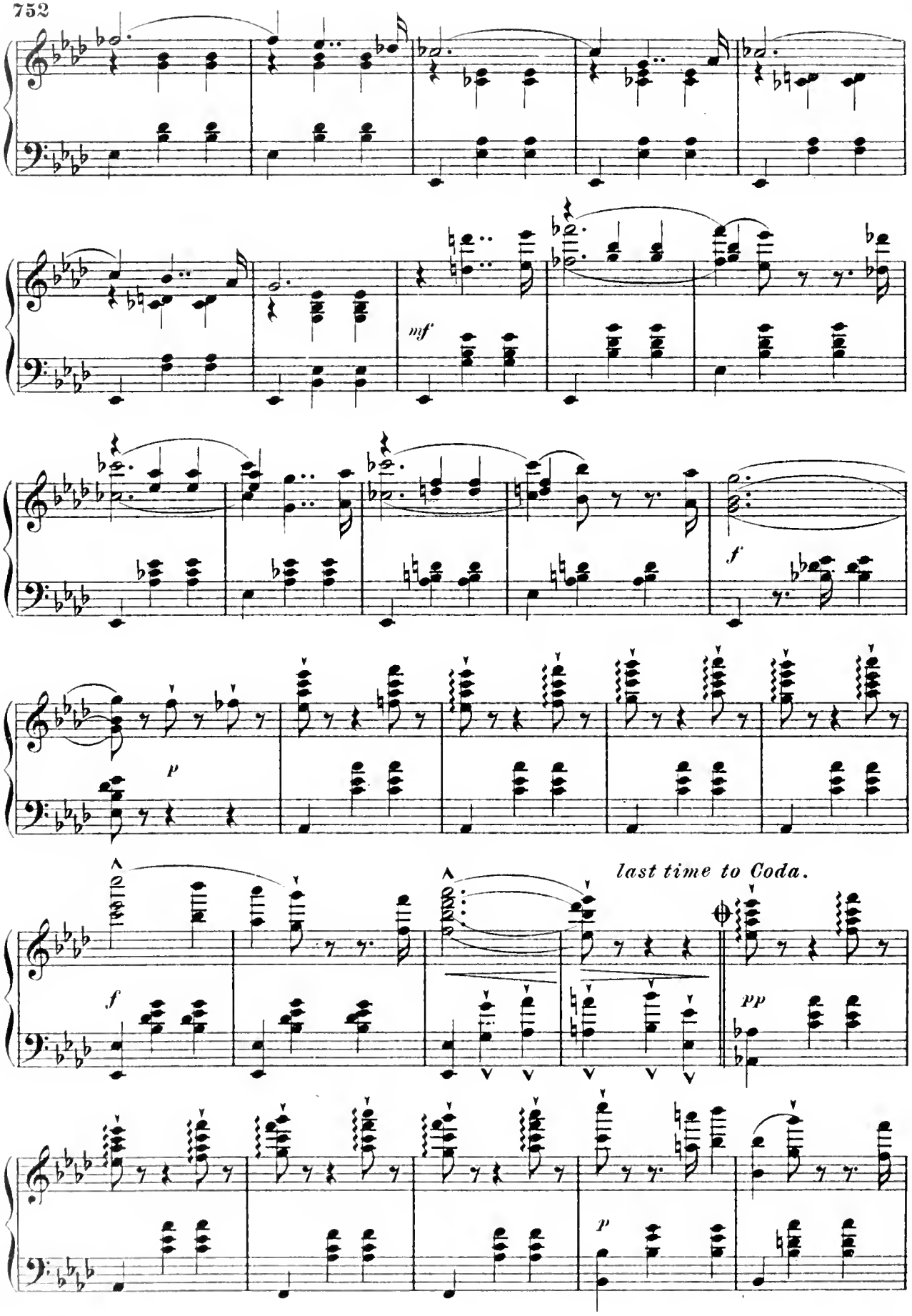
mf
f
p
last time to Coda.
f
pp
p

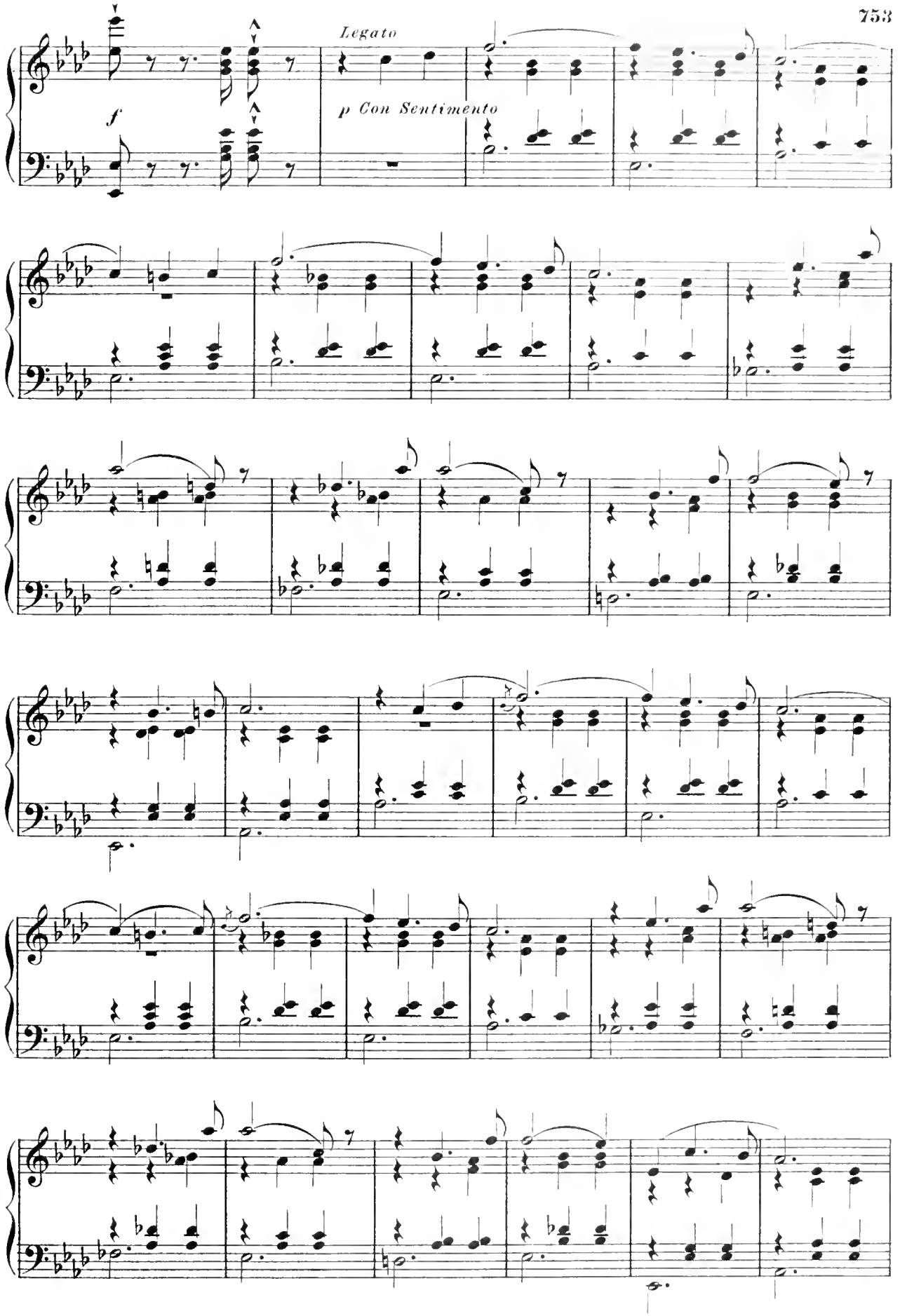
Legato
f
p Con Sentimento

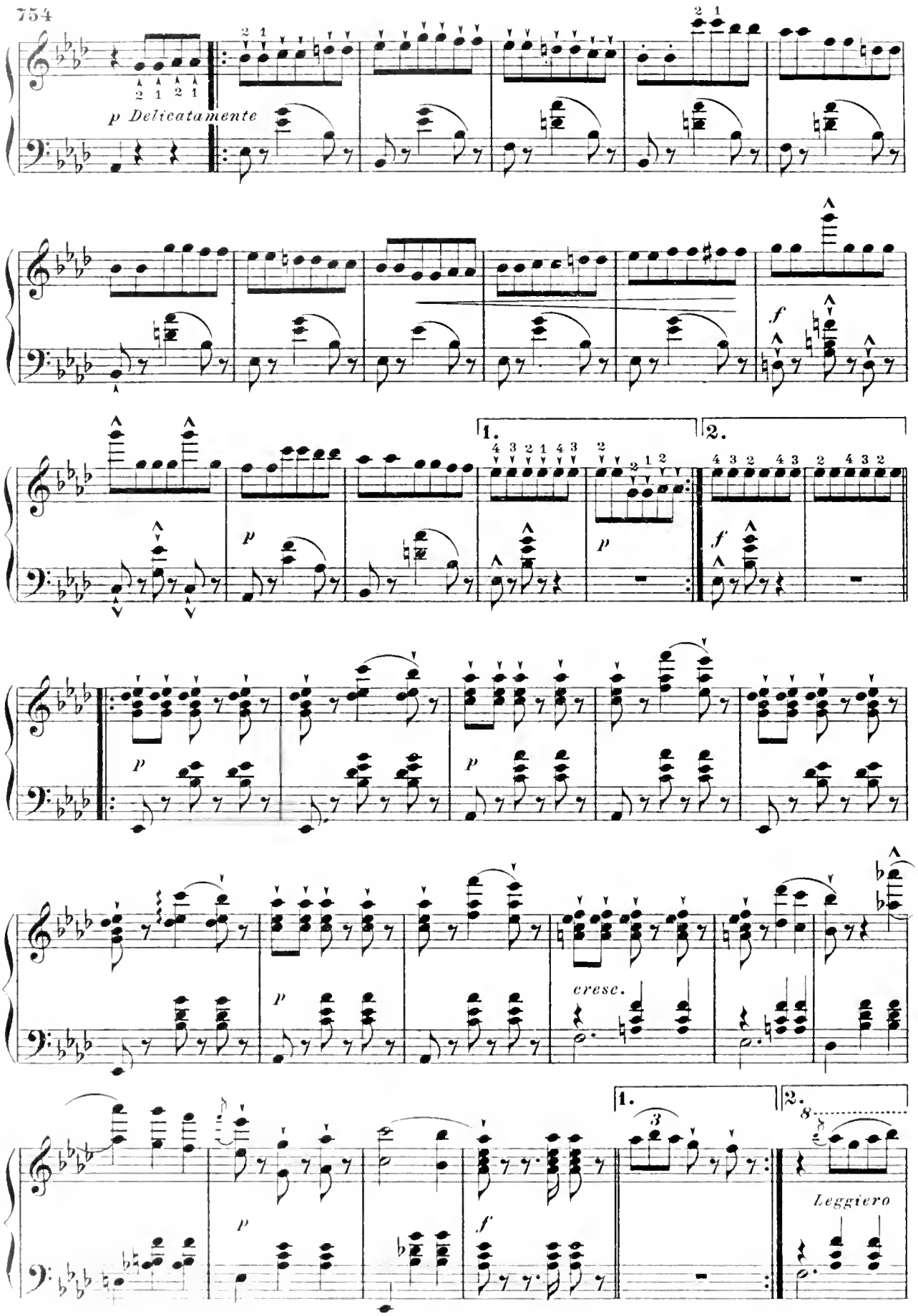
p Delicatamente
f
p
1.
2.
p
f
p
p
p
cresc.
p
f
1.
2.
Leggiero

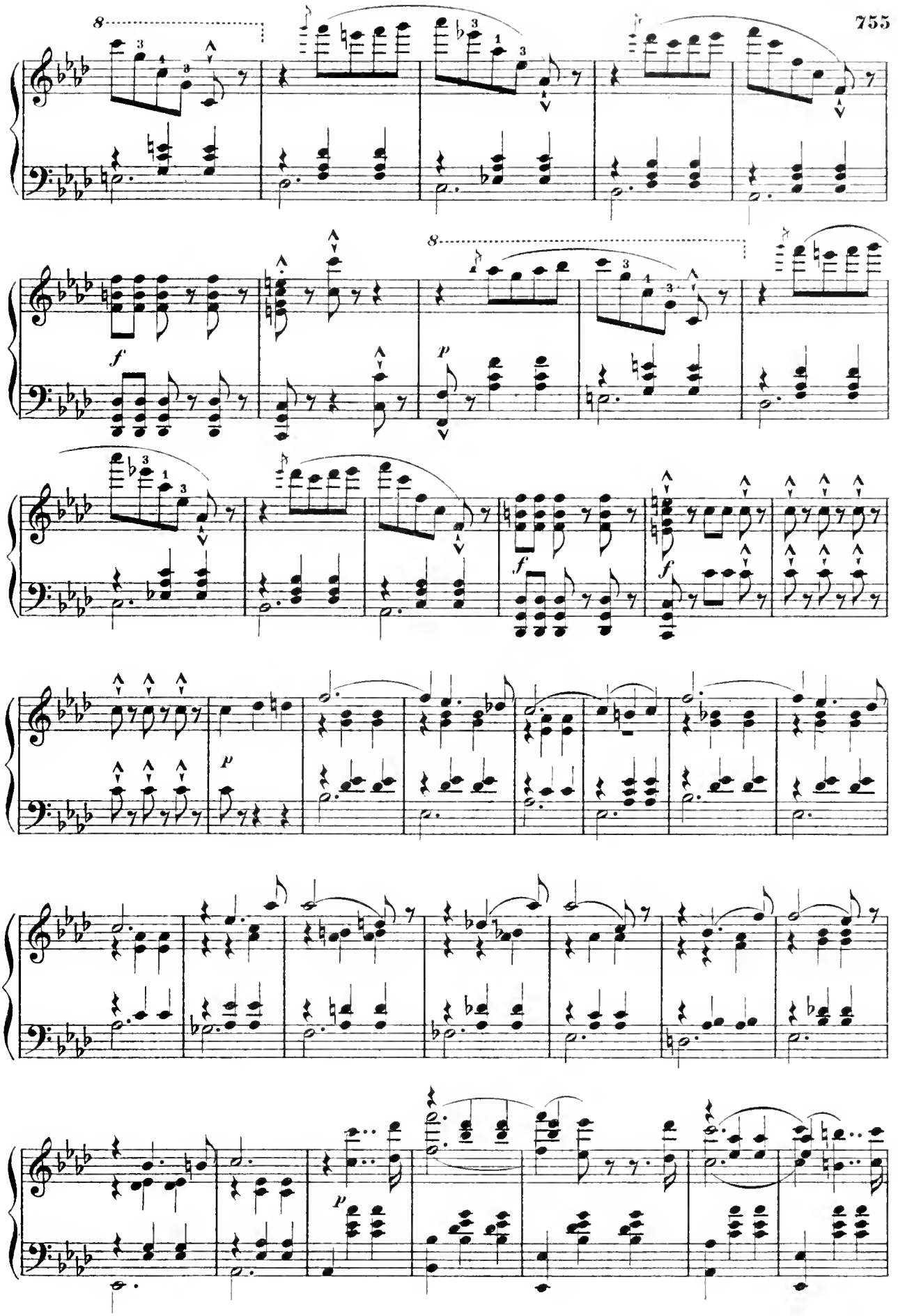

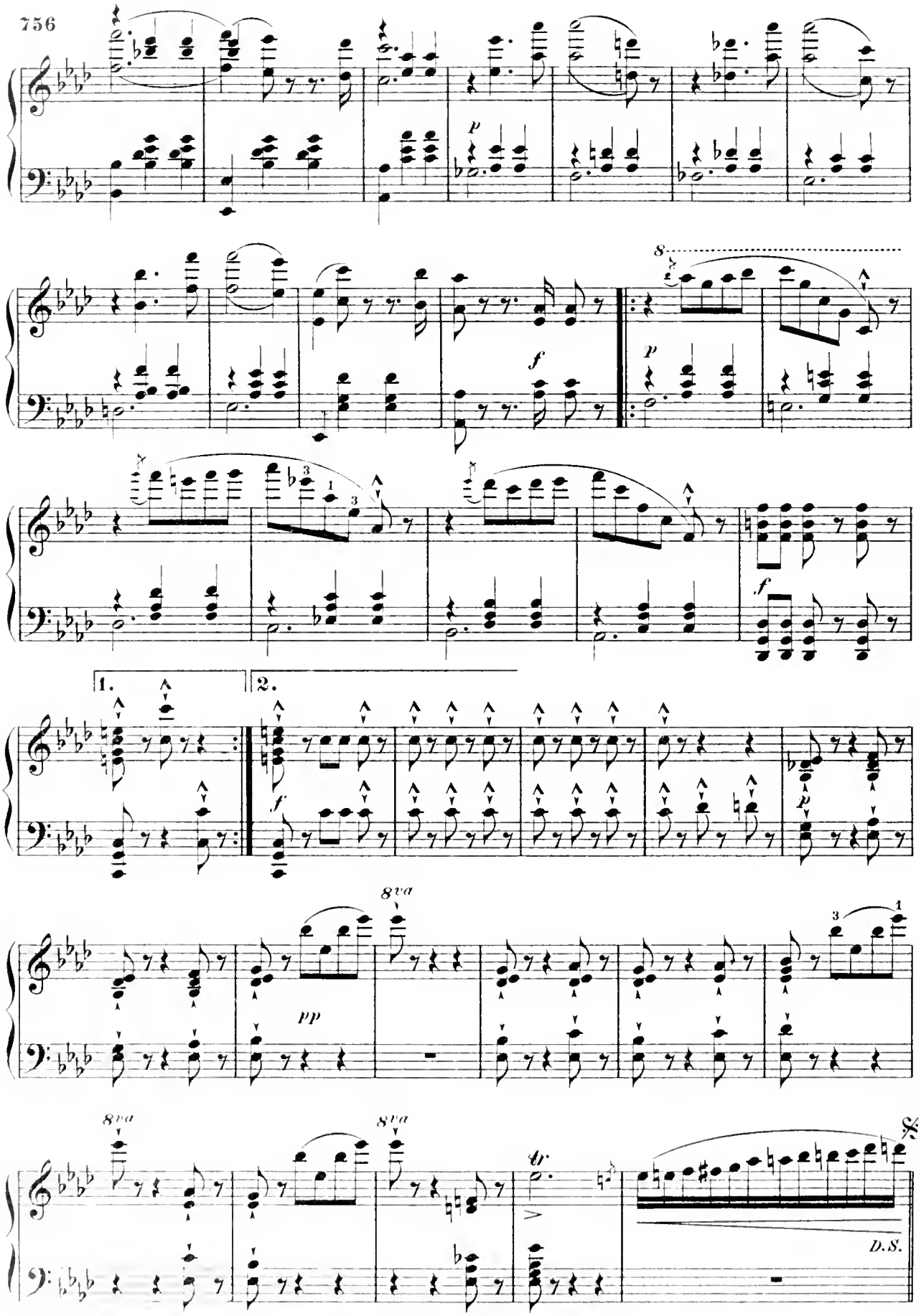
p
8
f
p
f
1.
2.
f
p
8va
pp
8va
8va
dr.
D.S.

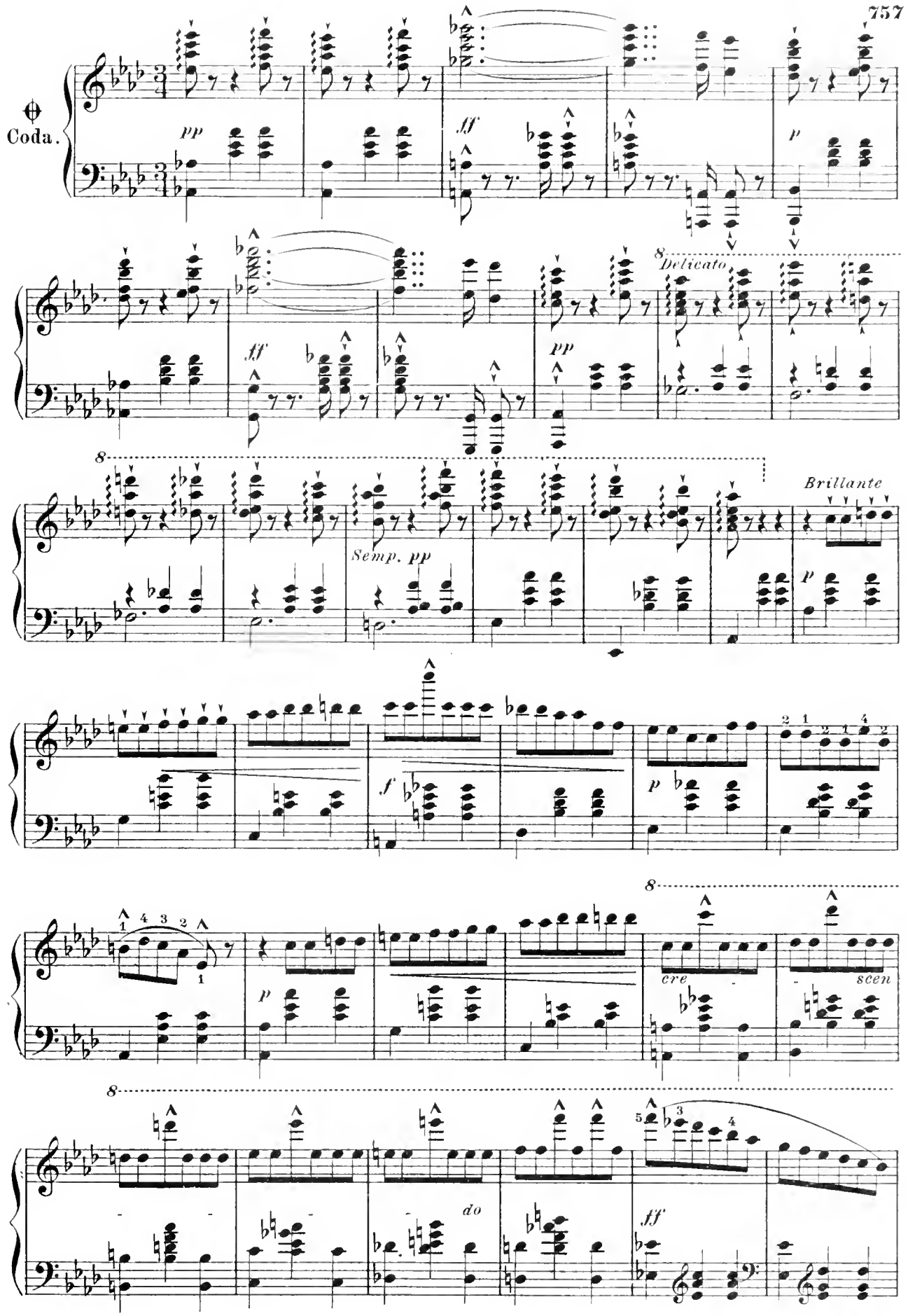
Coda.
pp
ff
p
8
Delicato
ff
pp
8
Semp. pp
Brillante
p
f
p
8
p
cre
scen
8
do
ff

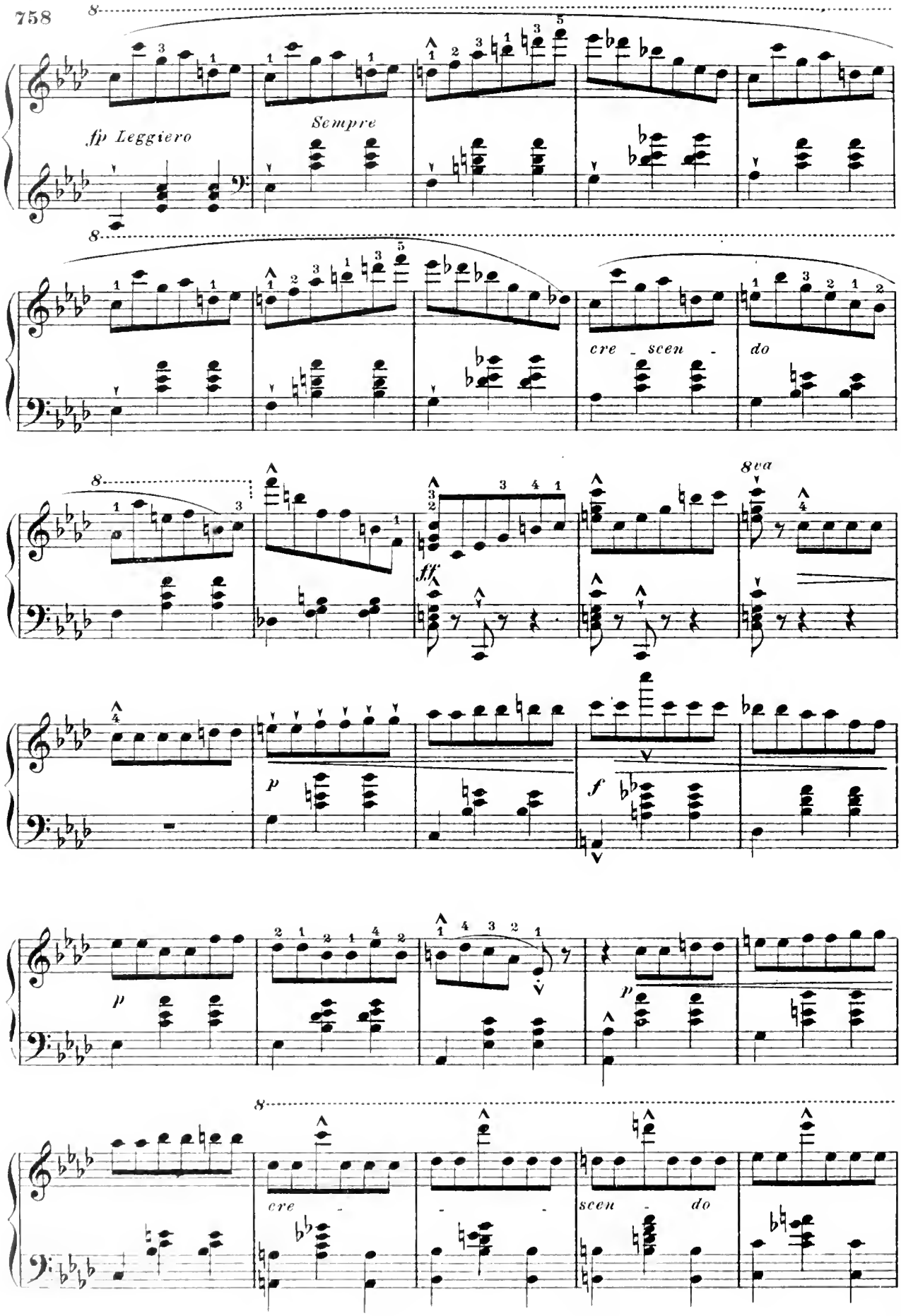
fp Leggiero
Sempre
cre - scen - do
ff
8va
p
f
p
p
cre - scen - do

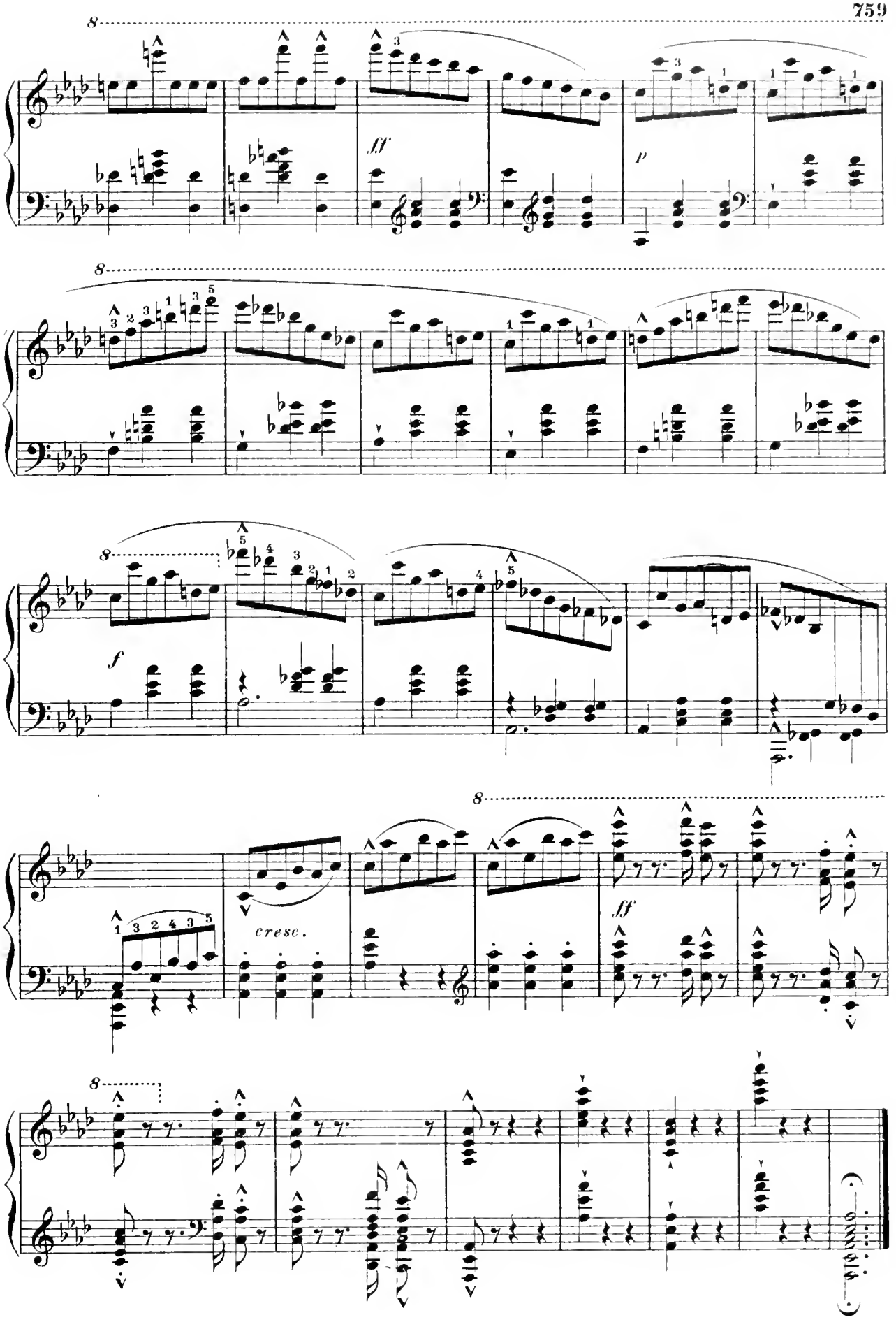
8
ff
p
8
8
f
8
cresc.
ff
8

Cradle Song.

M. HAUSER.

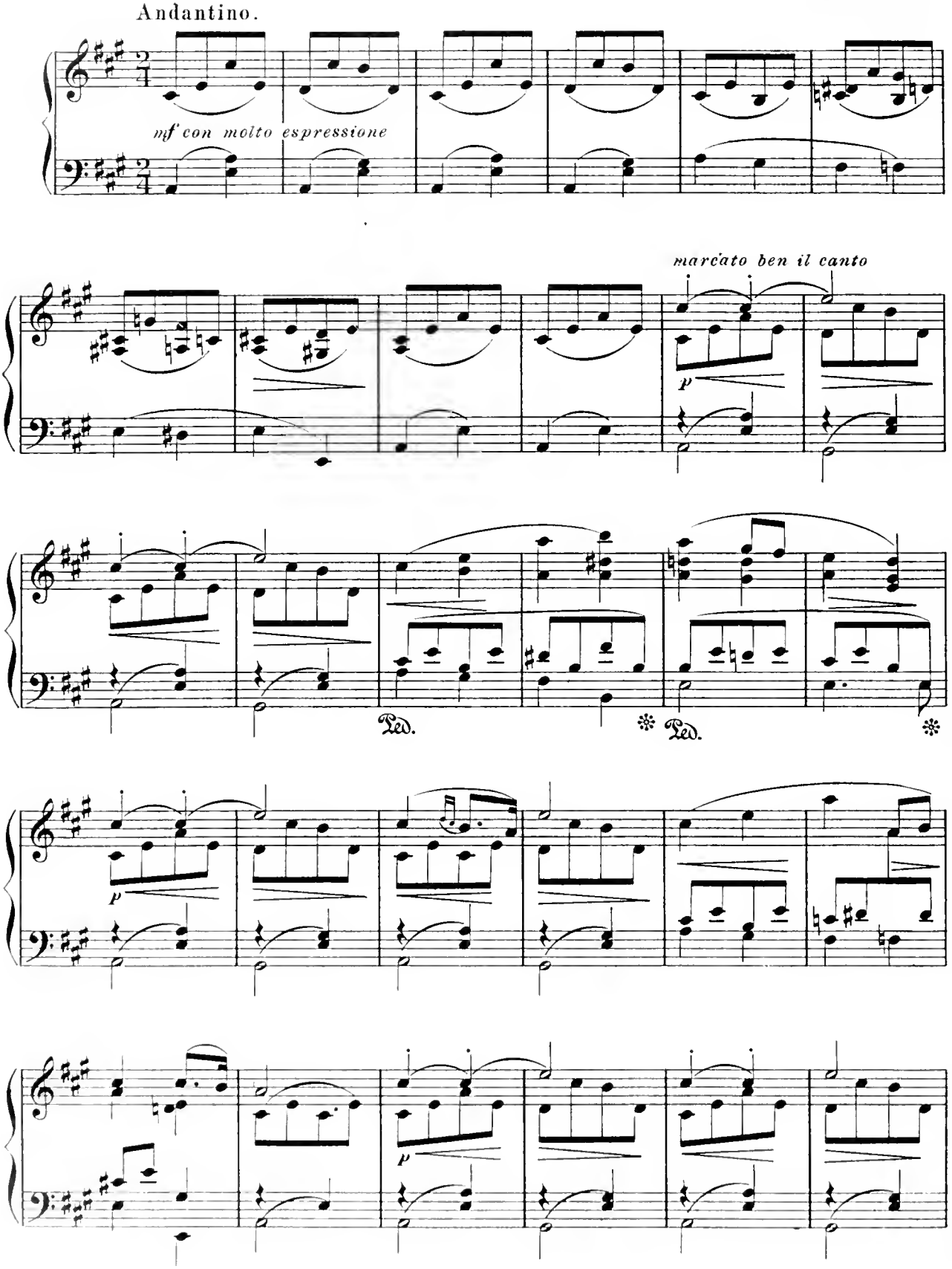

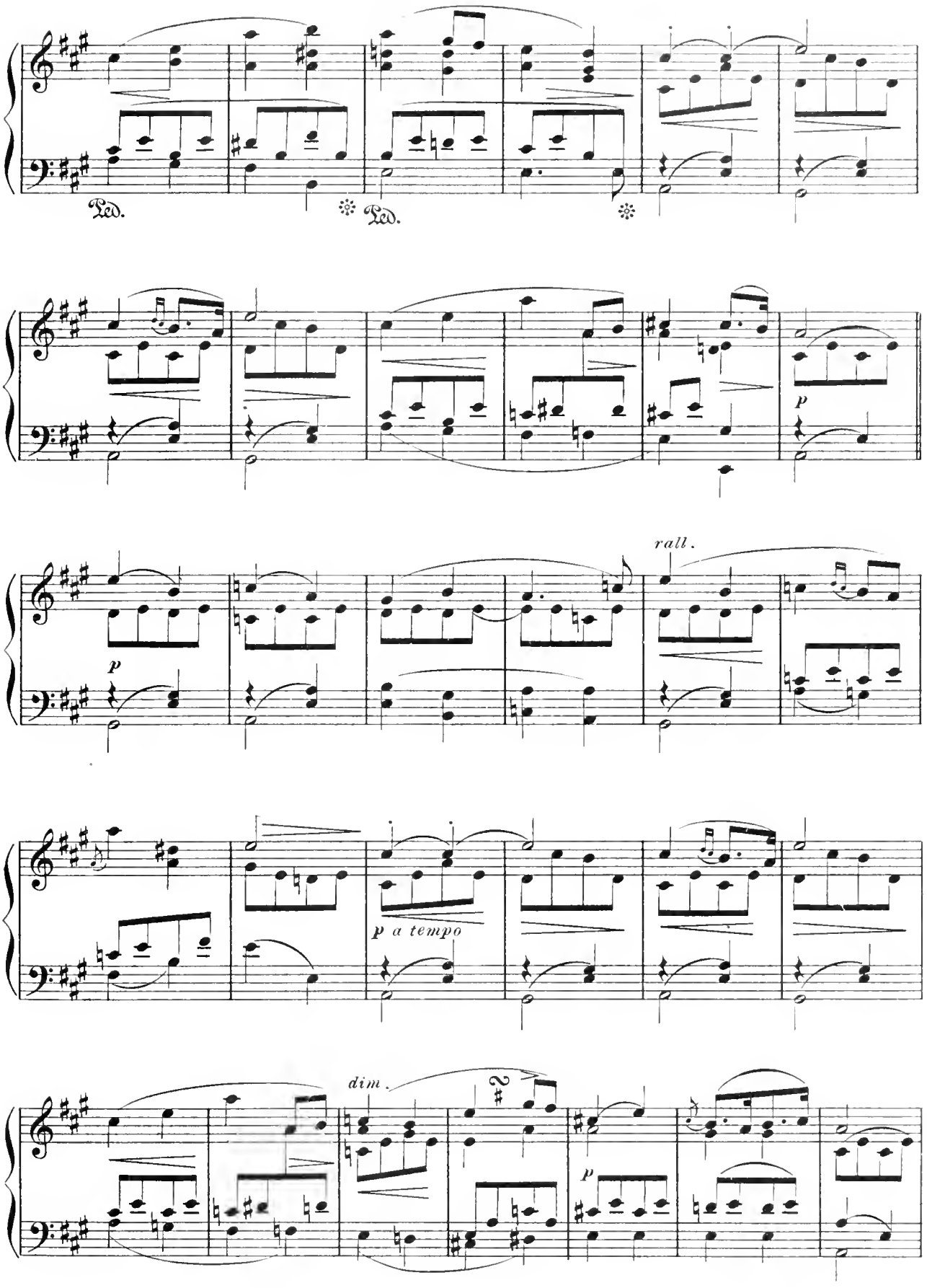
Ped.
Ped.
p
rall.
p
p a tempo
dim.
p

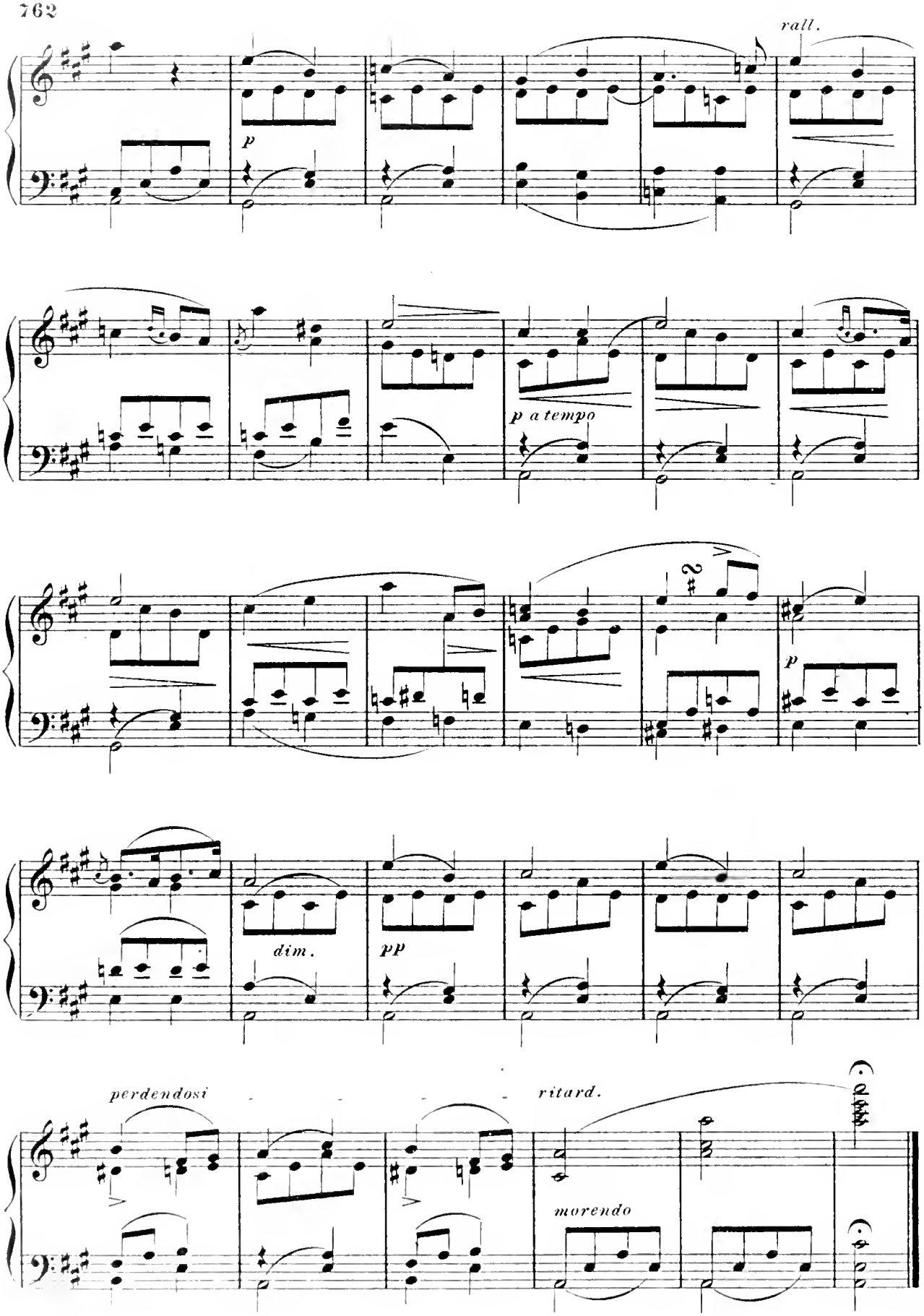
rall.
p
p a tempo
p
dim.
pp
perdendosi
ritard.
morendo

THOUSAND AND ONE NIGHTS.

WALTZES.

Johann Strauss, Op. 346.

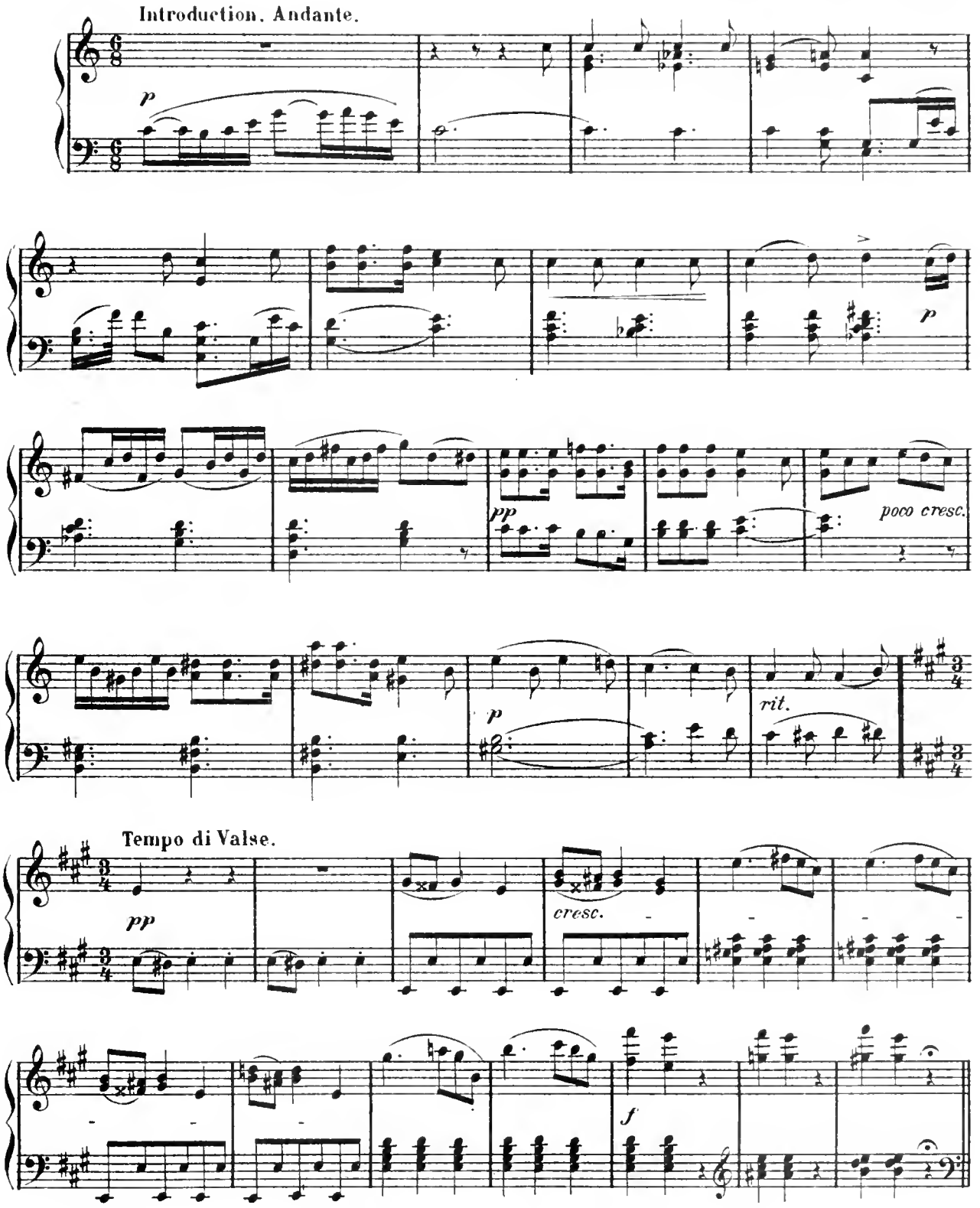

Waltz.

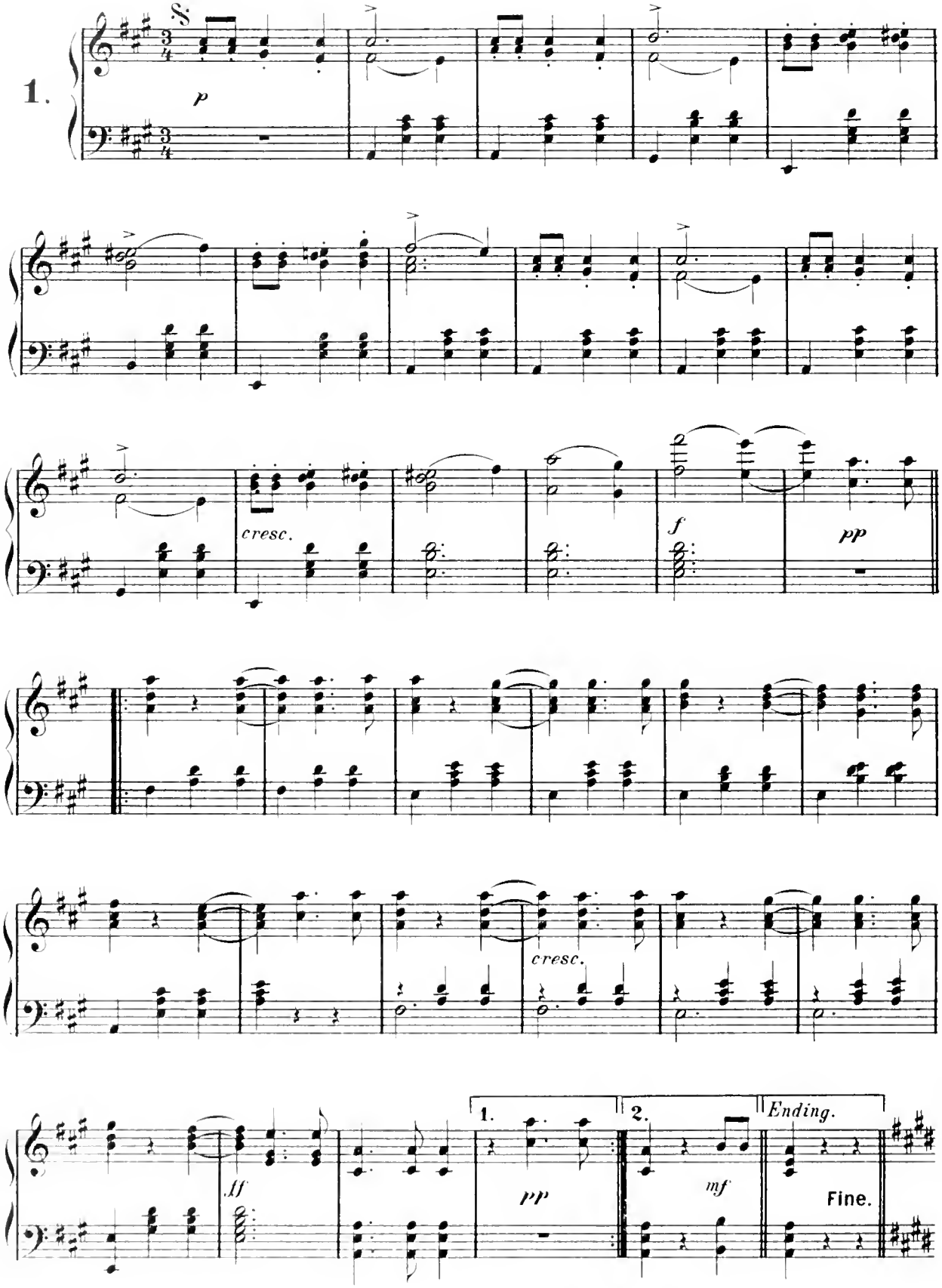

Trio.

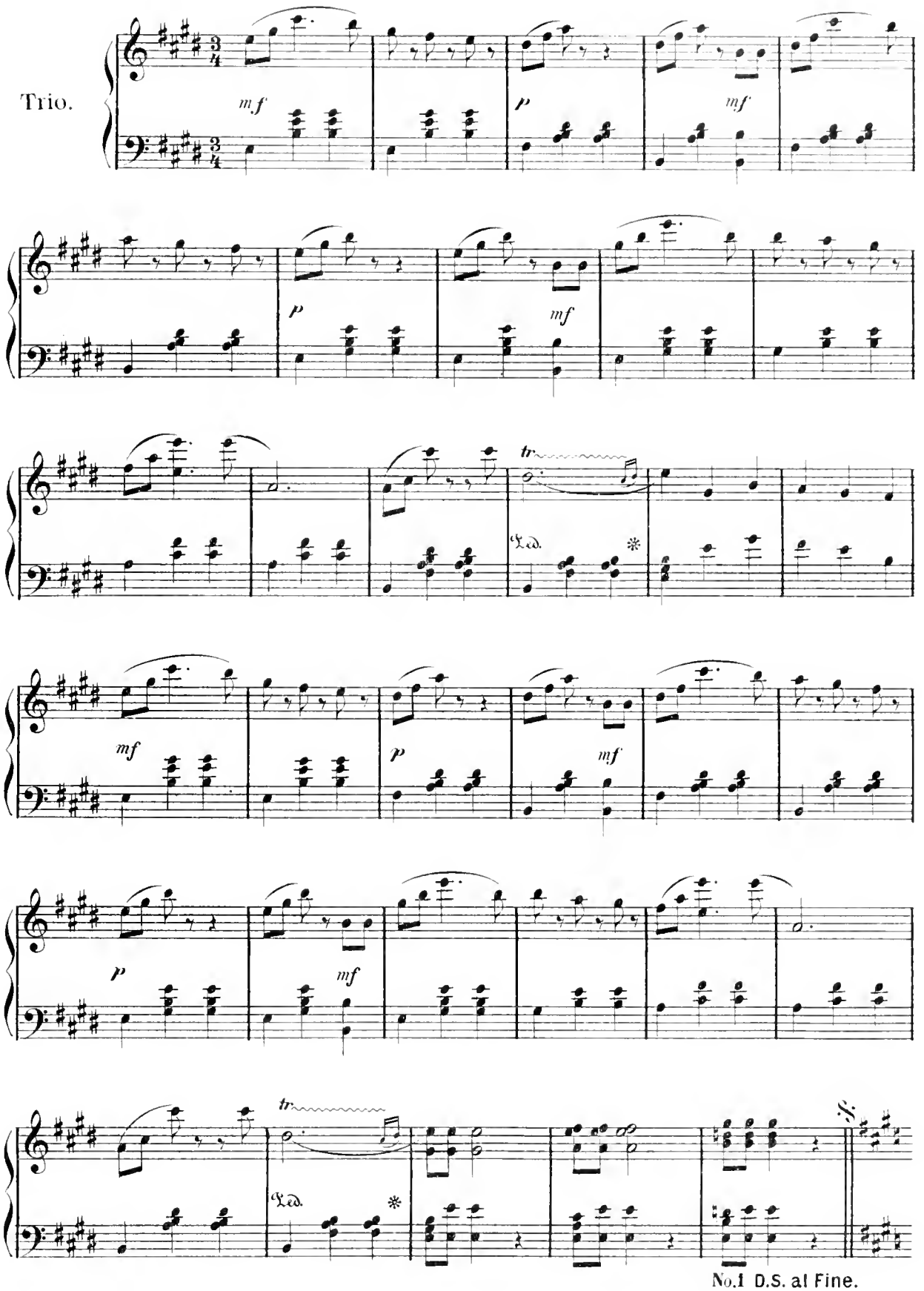

No.1 D.S. al Fine.

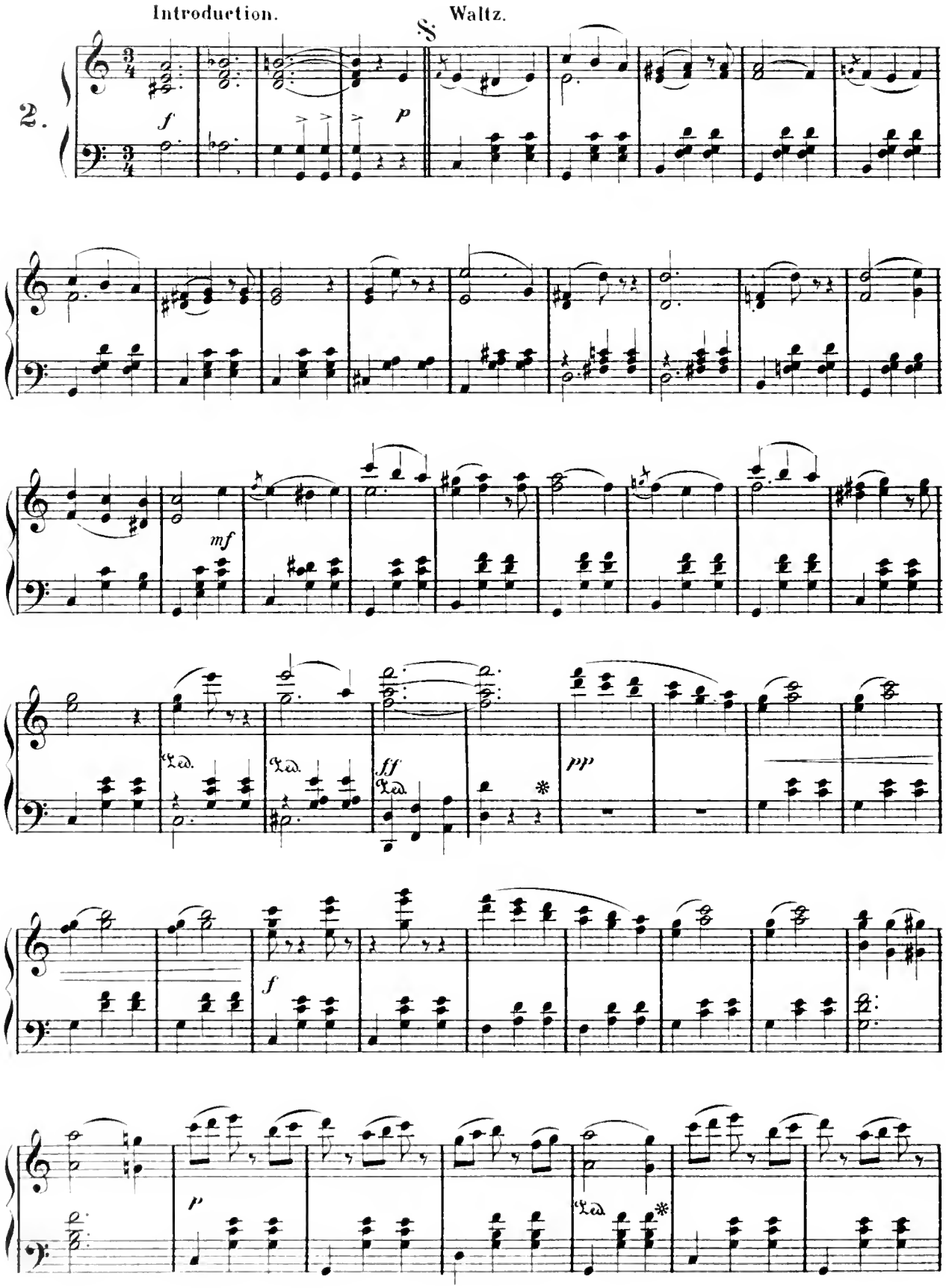
Introduction.
Waltz.
2.
f
p
mf
ff
pp
Ped.
*

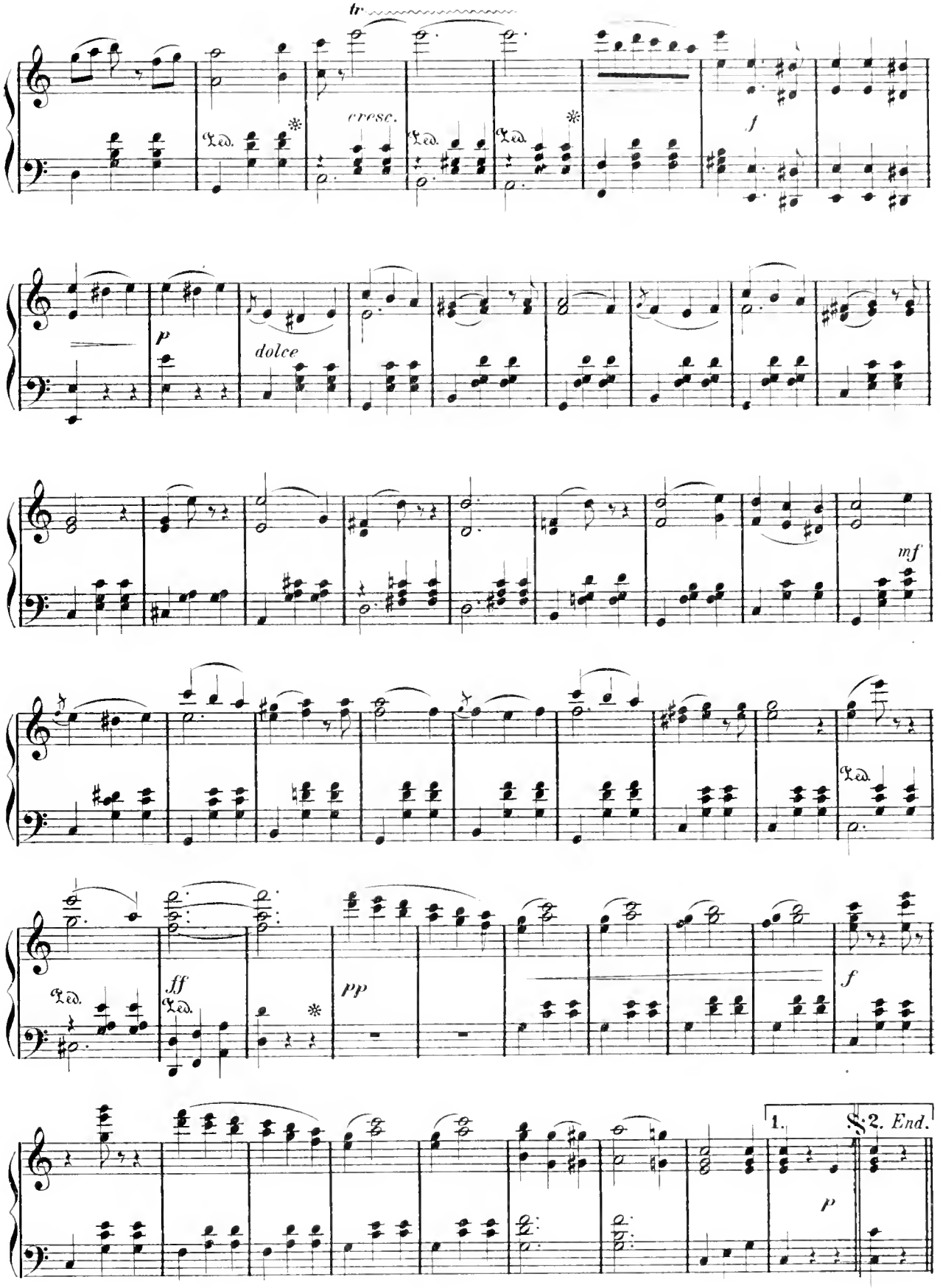
tr
cresc.
Ped.
f
p
dolce
mf
ff
pp
1.
2. End.

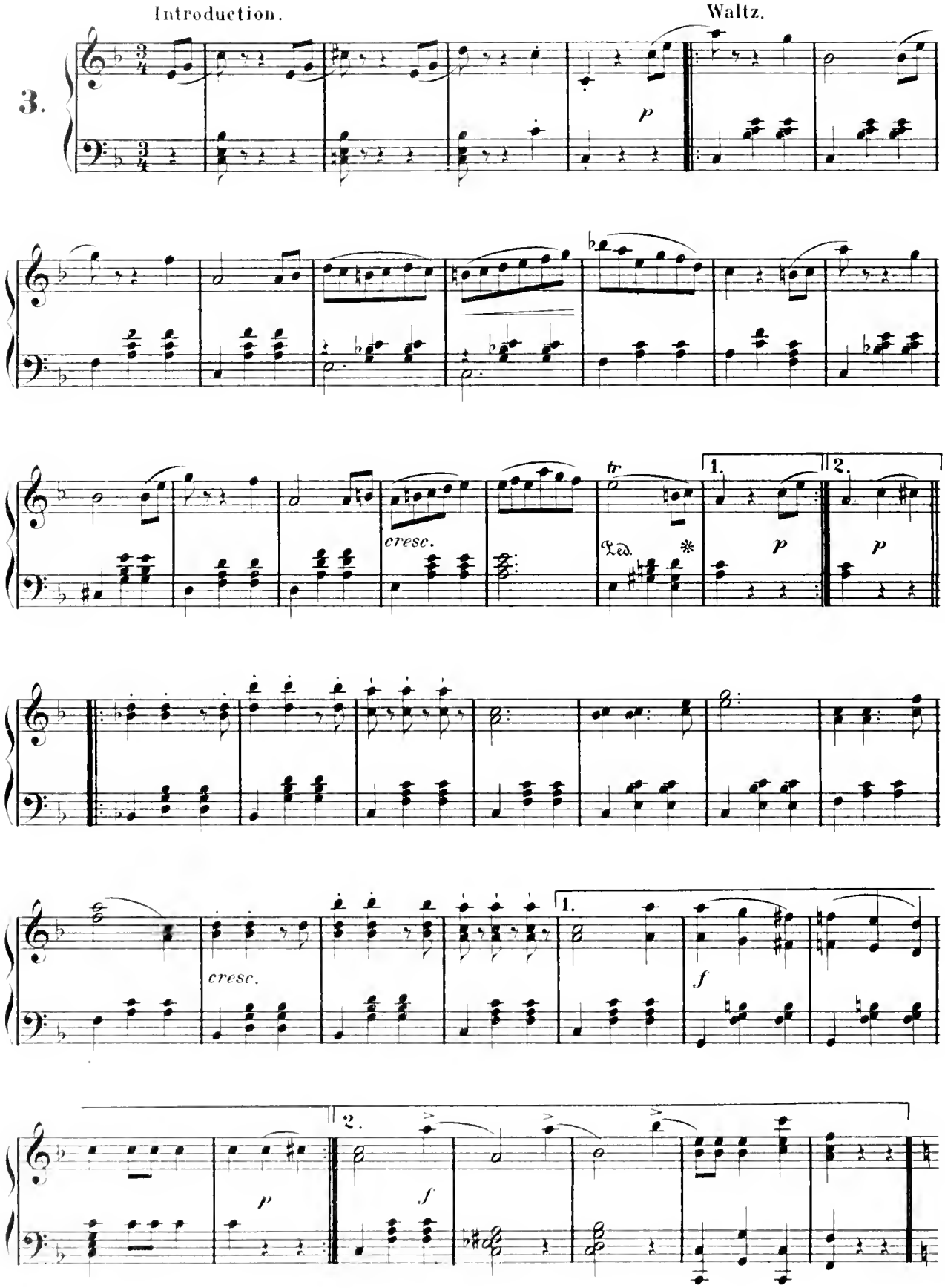
Introduction.
Waltz.
3.
p
cresc.
tr
1.
2.
p
p
cresc.
1.
f
2.
p
f

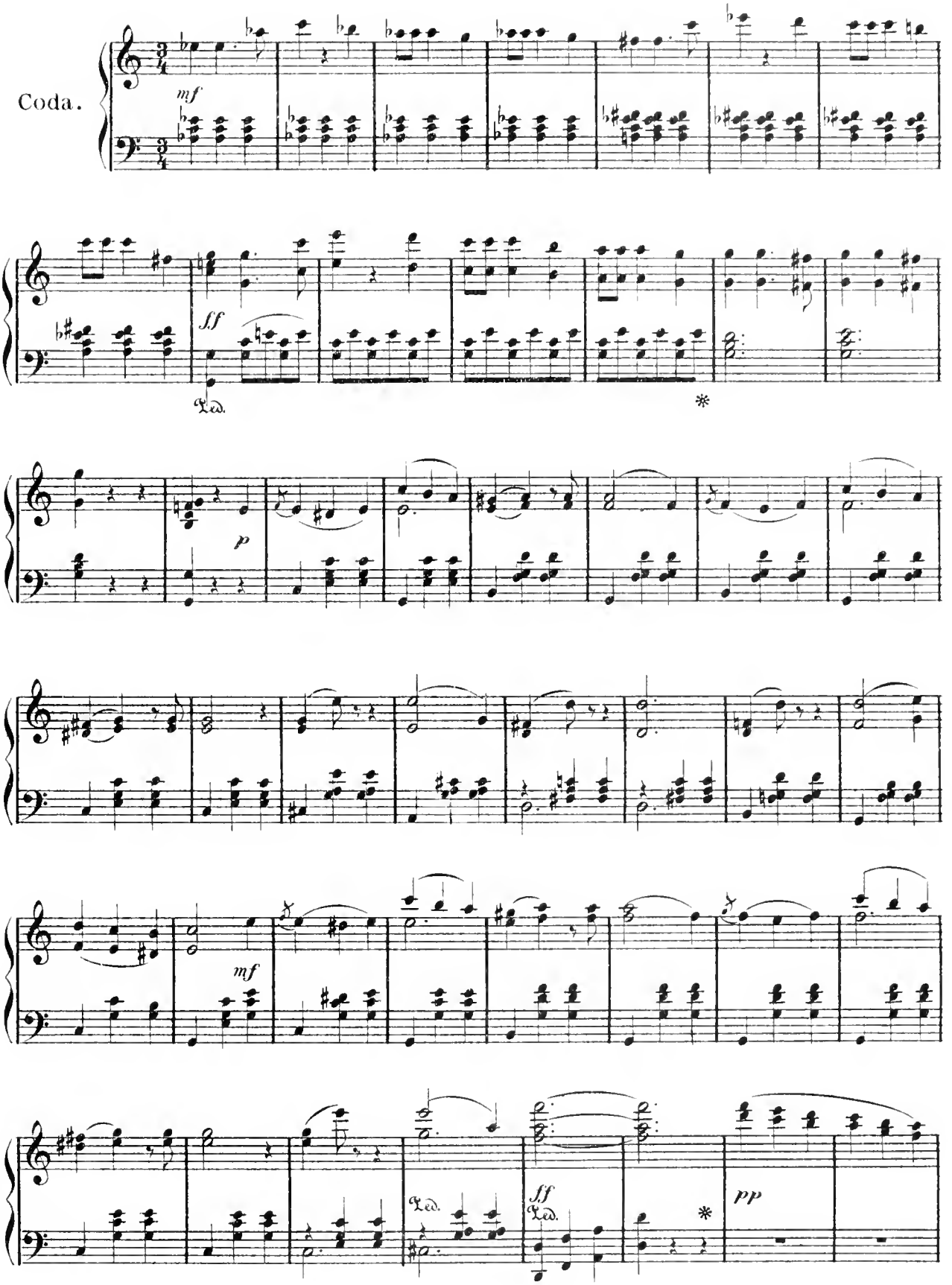
Coda.
mf
ff
Ped.
*
p
mf
Ped.
ff
Ped.
*
pp

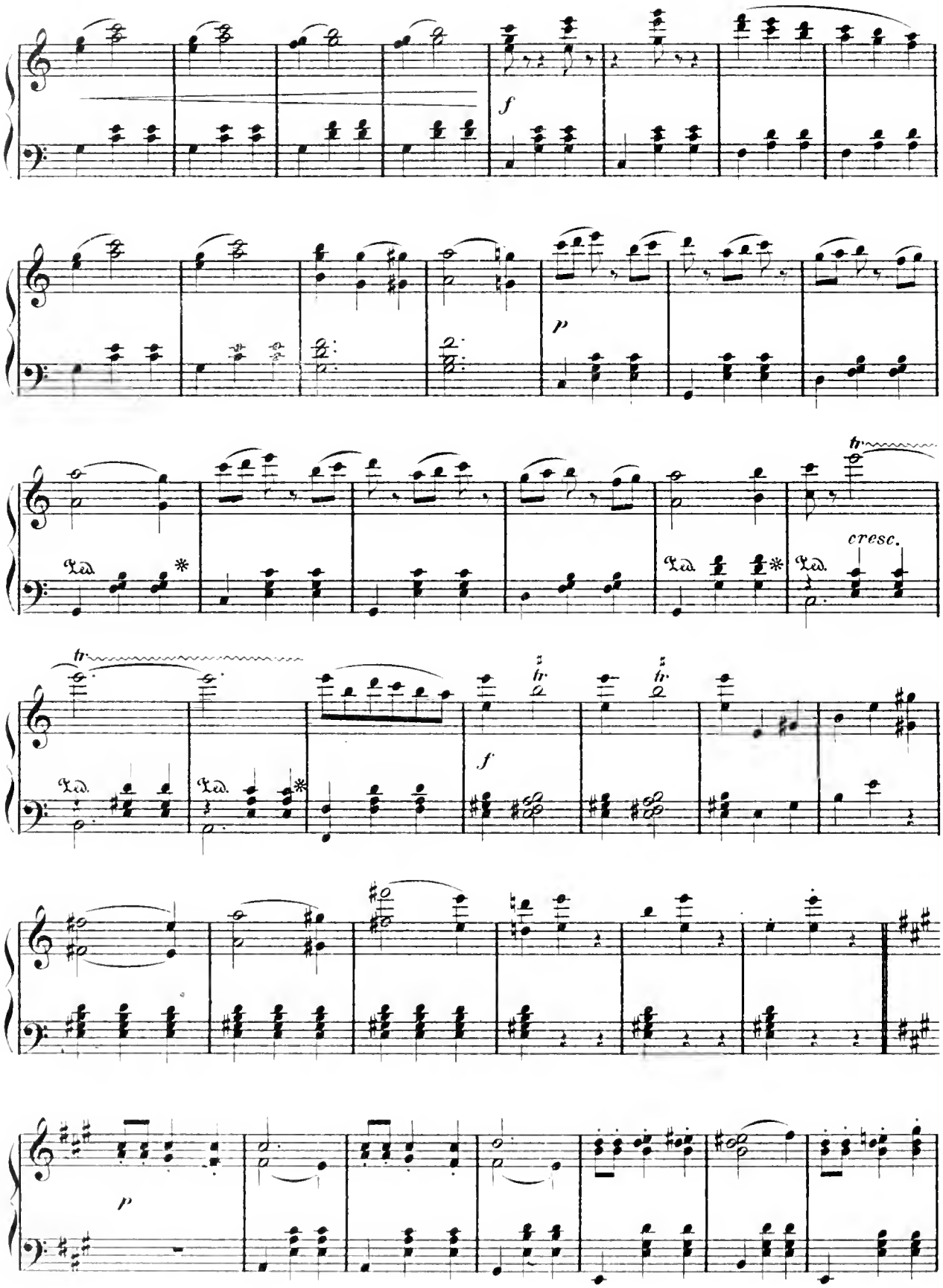
f
p
tr
cresc.
Ped.
f
p

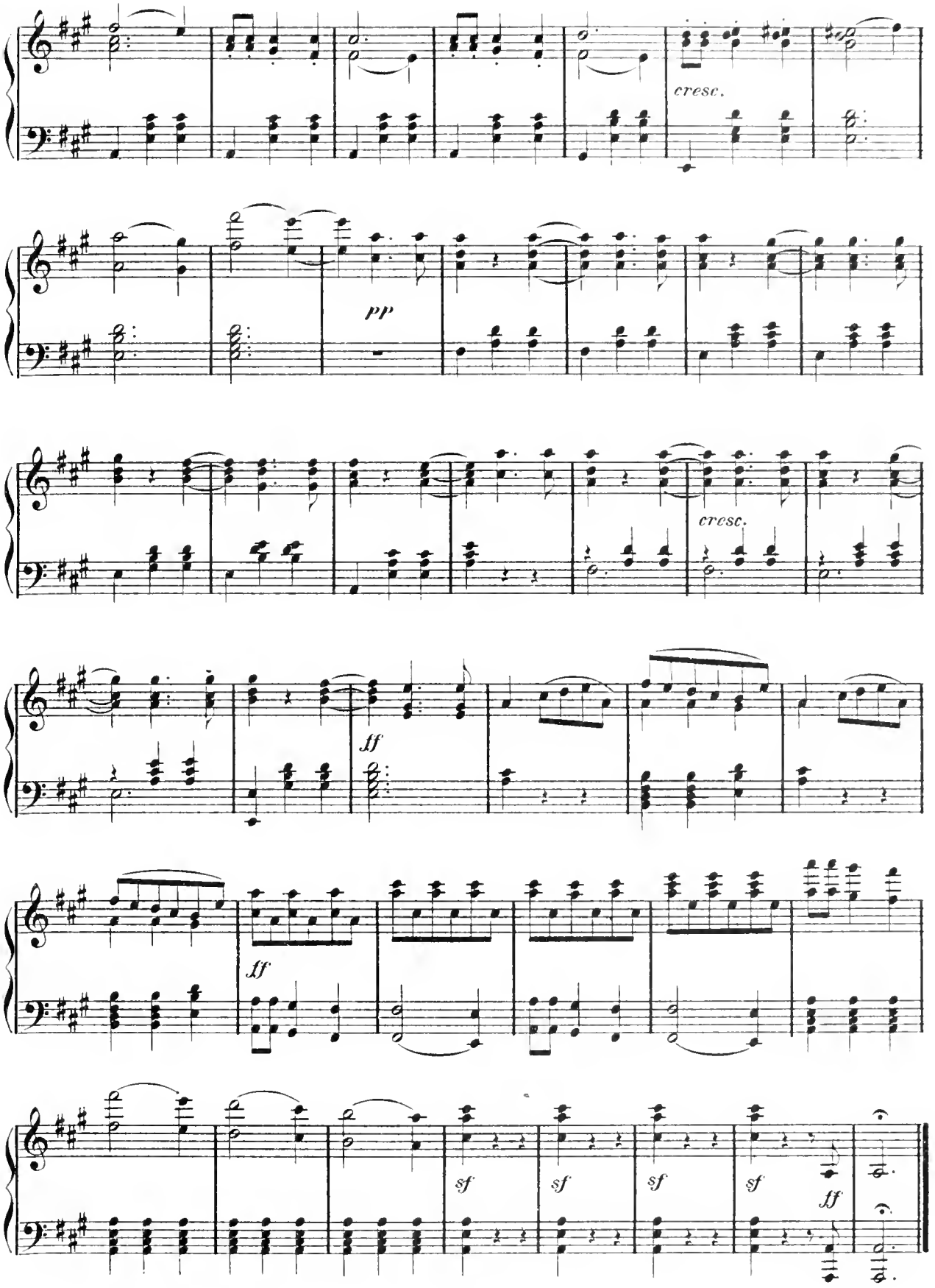
cresc.
pp
cresc.
ff
ff
sf
sf
sf
sf
ff

A FLOWER OF SPRING.

E. Haberbier Op. 53, No. 3.

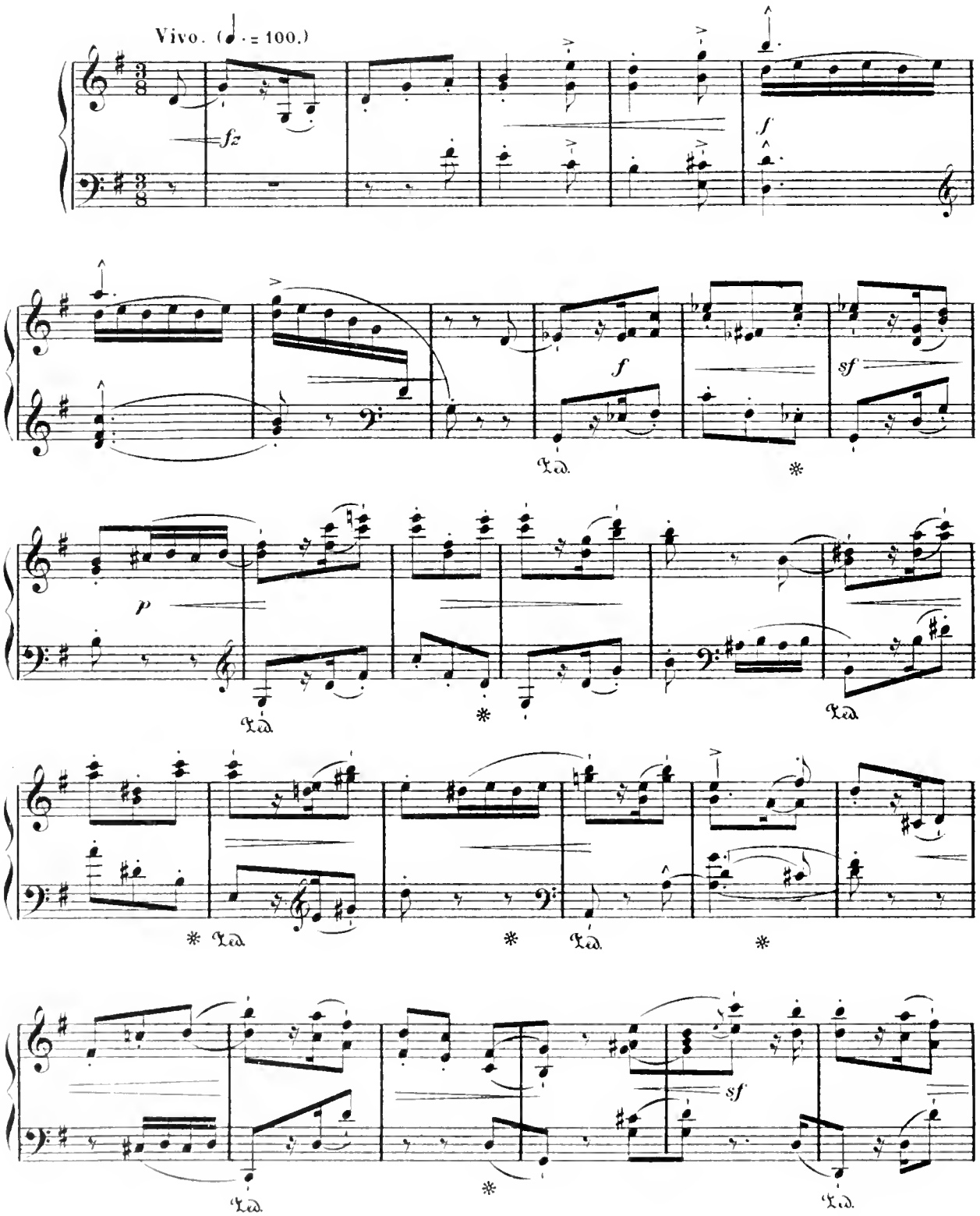

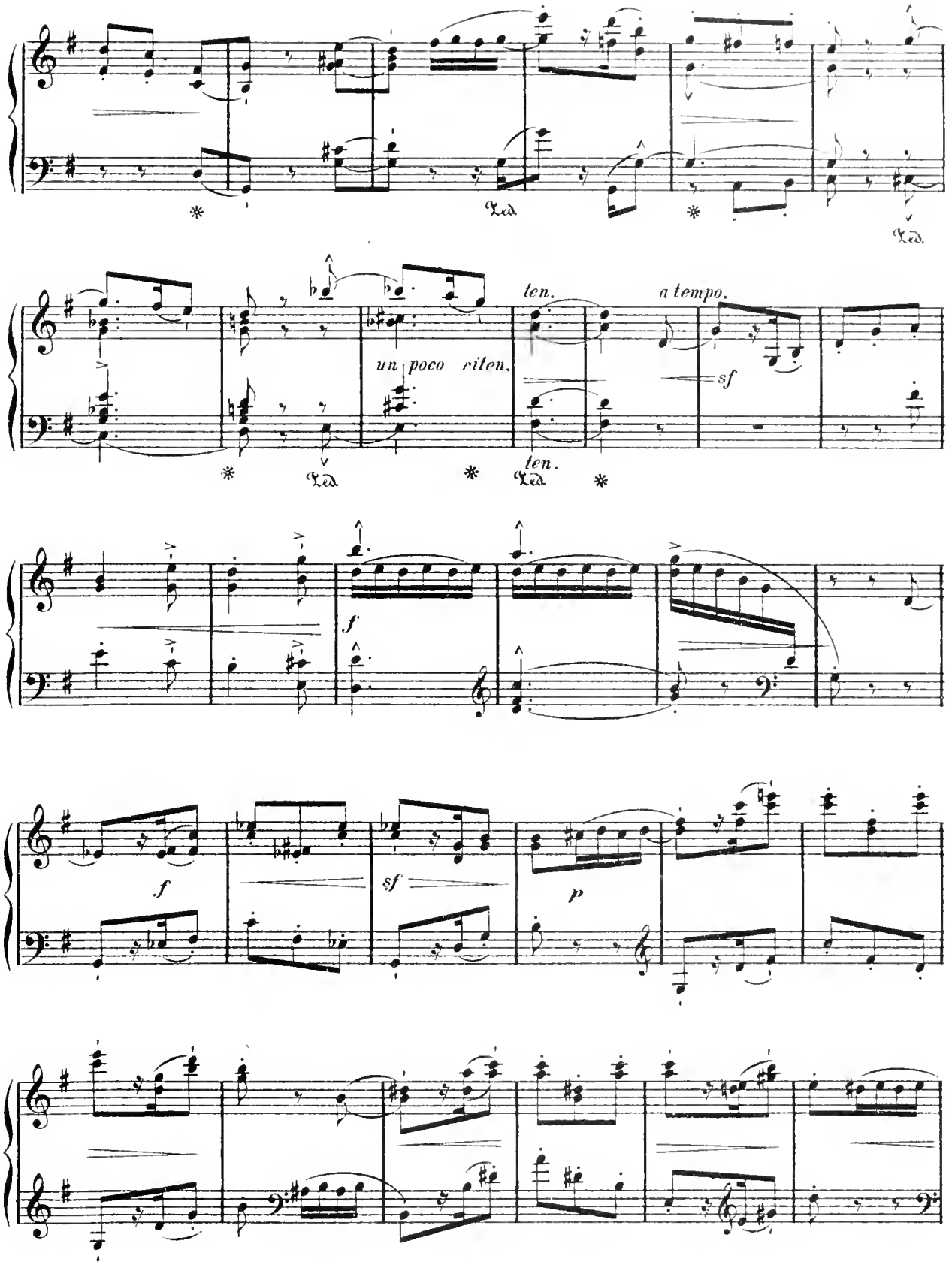
Ped.
Ped.
ten.
a tempo.
un poco riten.
sf
ten.
Ped.
Ped.
f
f
sf
p

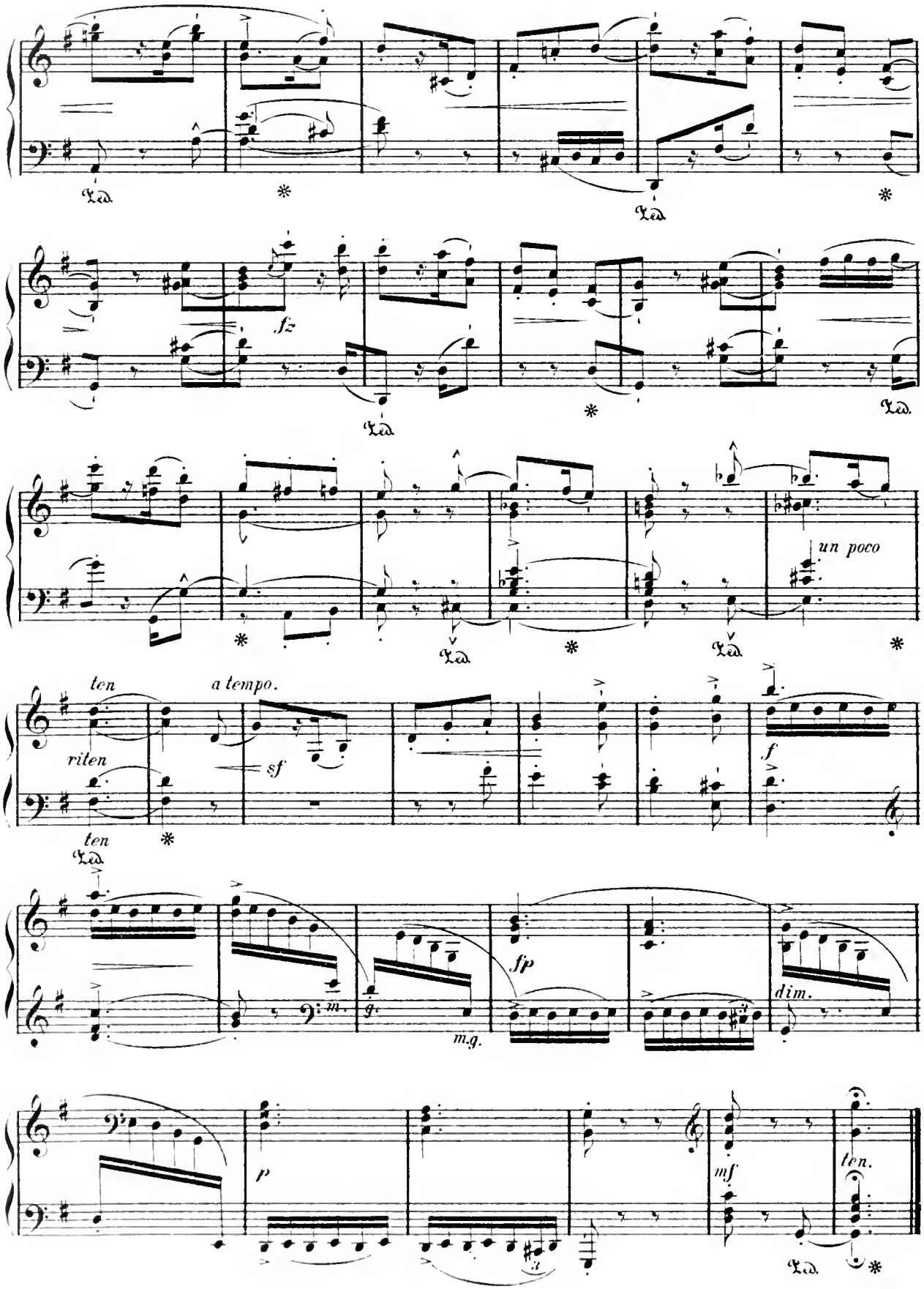
Ped.
*
fz
un poco
ten
riten
a tempo.
sf
f
fp
dim.
m.g.
p
mf
ten.

DANCE.

Introduction.
Andante.

Erik Meyer-Helmund.

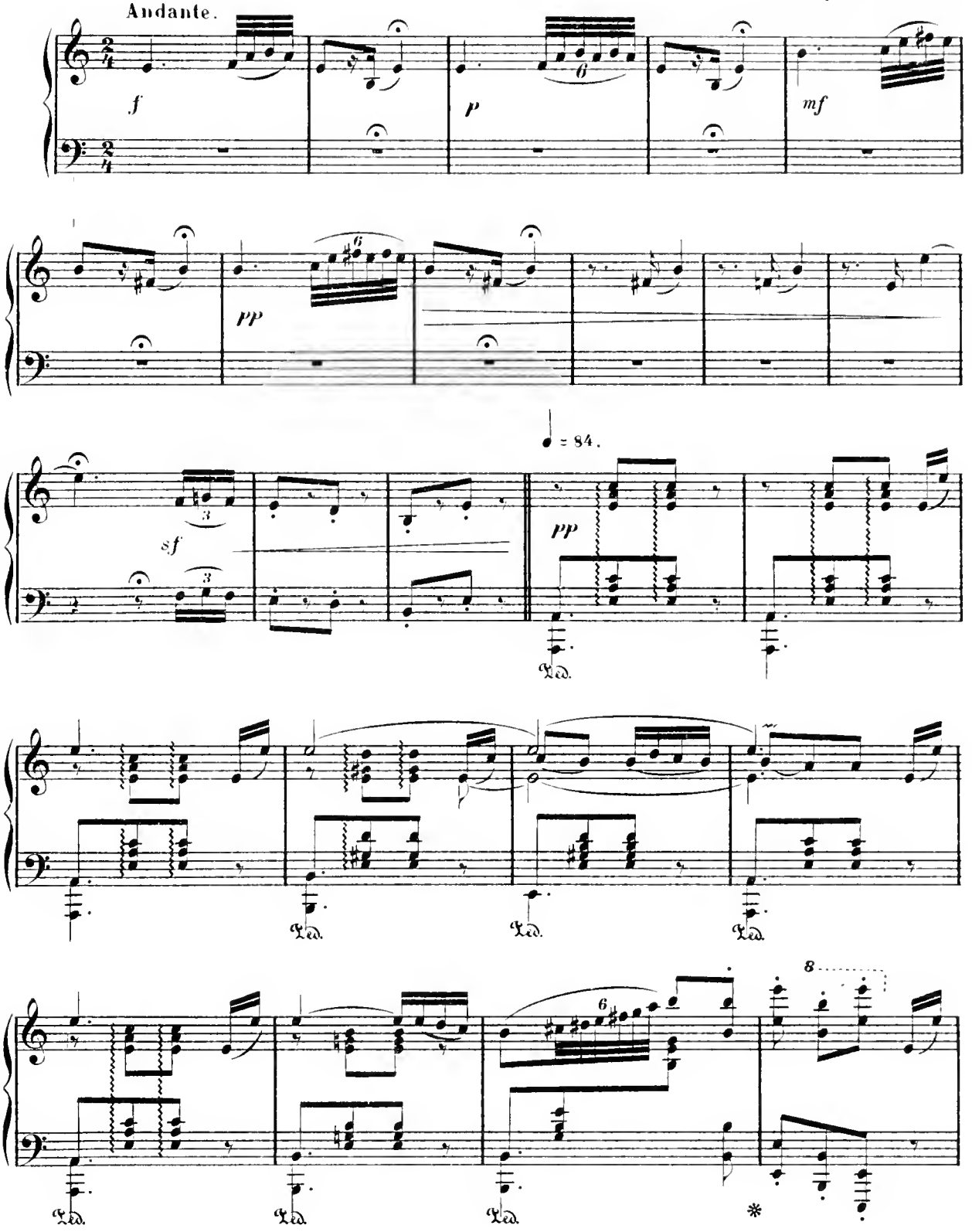

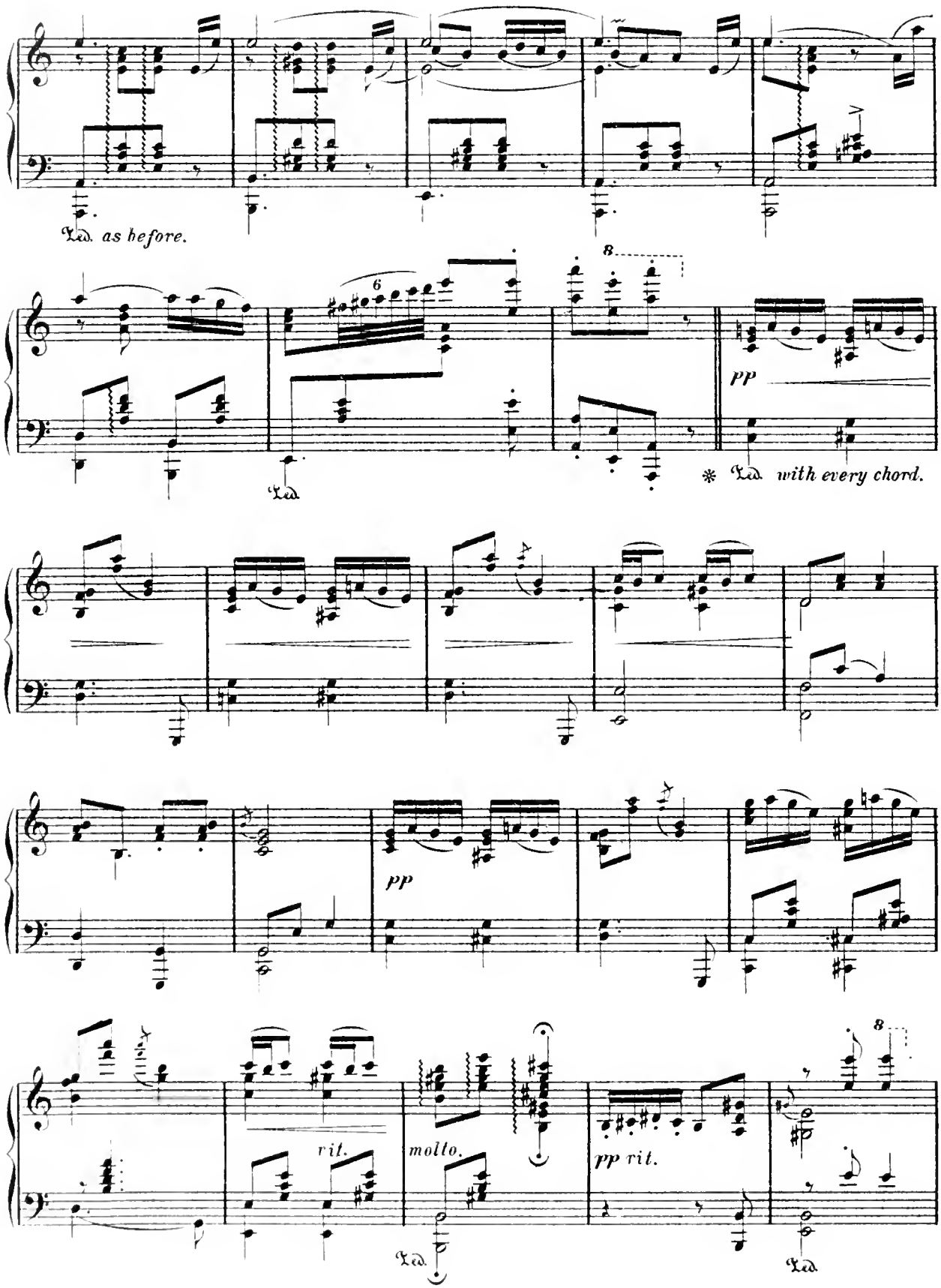
Ped. as before.
6
8
pp
Ped.
* Ped. with every chord.
pp
rit.
molto.
pp rit.
8
Ped.
Ped.

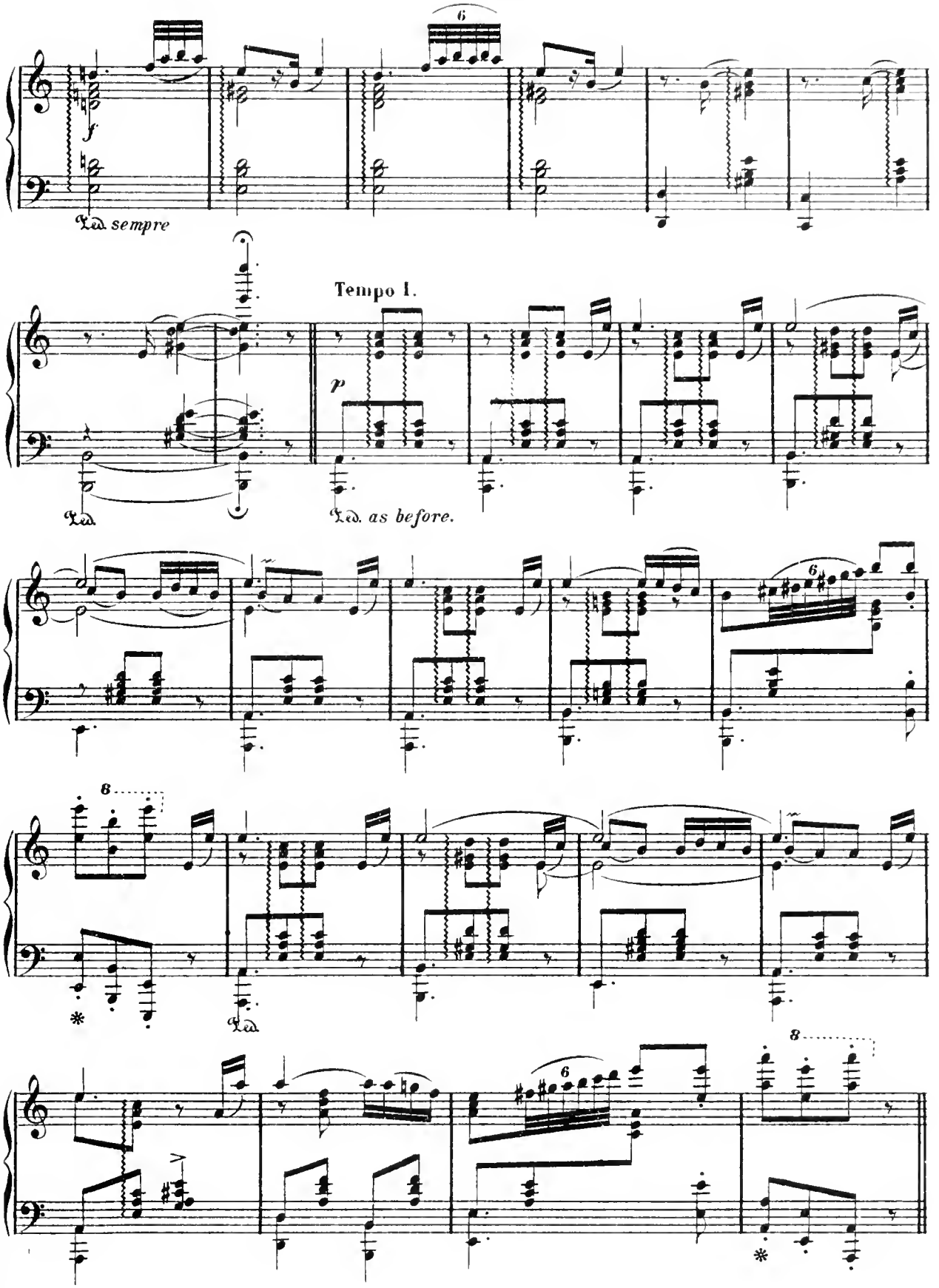
6
f
Ped. sempre
Tempo I.
p
Ped. as before.
6
8
Ped.
6
8

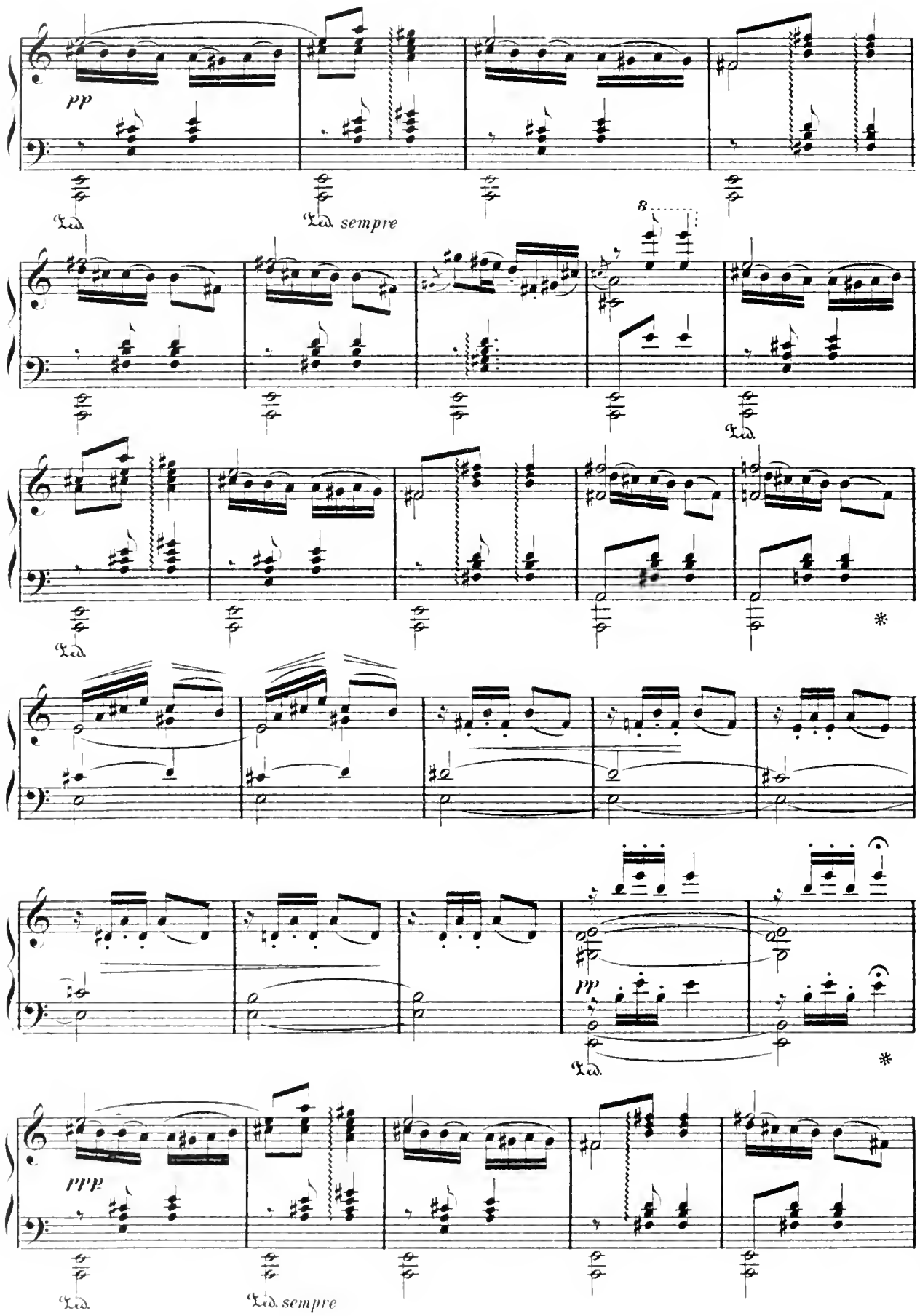
pp
Ped.
Ped. sempre
8
Ped.
Ped.
*
pp
Ped.
*
ppp
Ped.
Ped. sempre

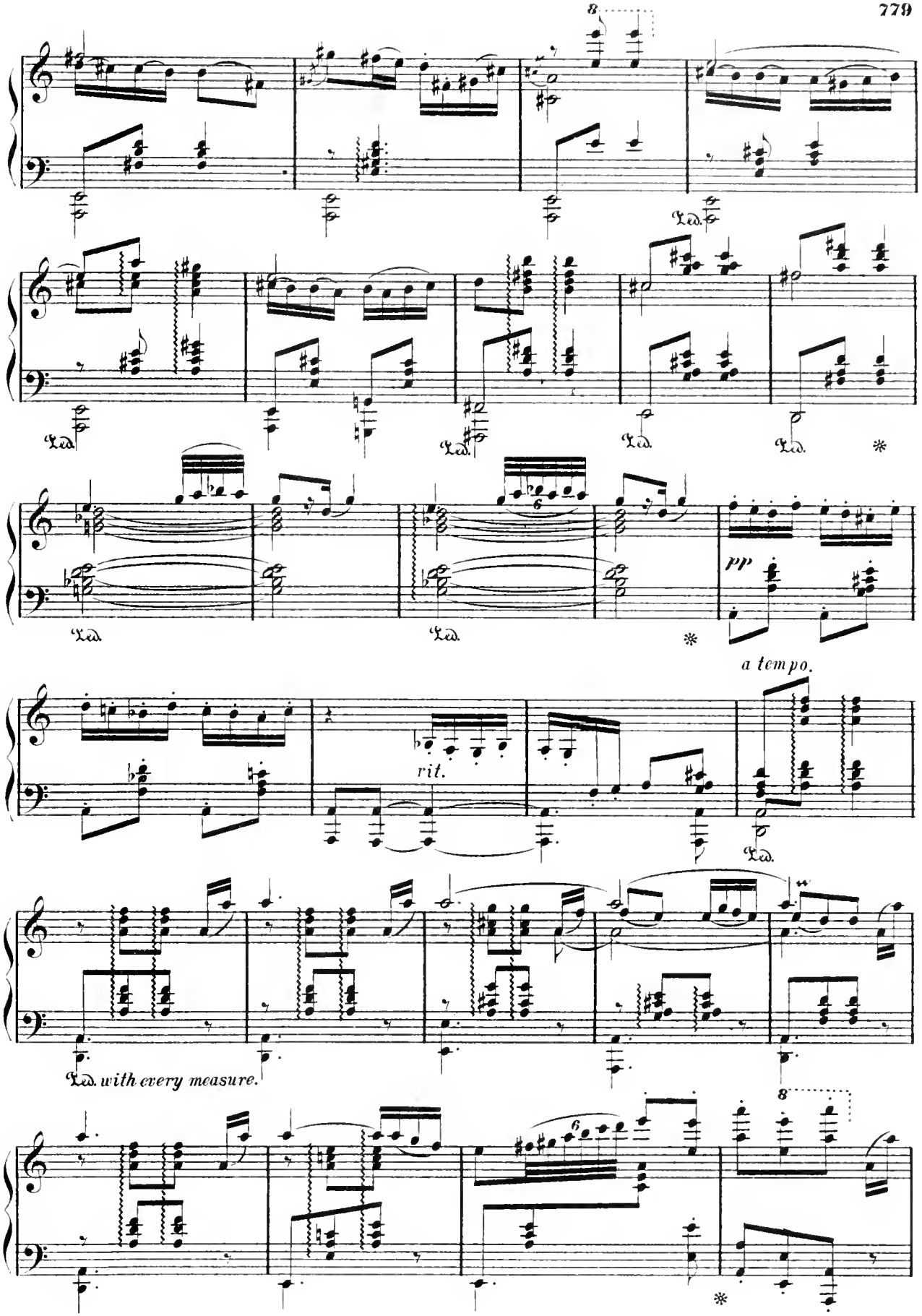
8
Ped.
Ped.
Ped.
Ped.
Ped.
*
6
pp
Ped.
Ped.
*
a tempo.
rit.
Ped.
Ped. with every measure.
8
6
*

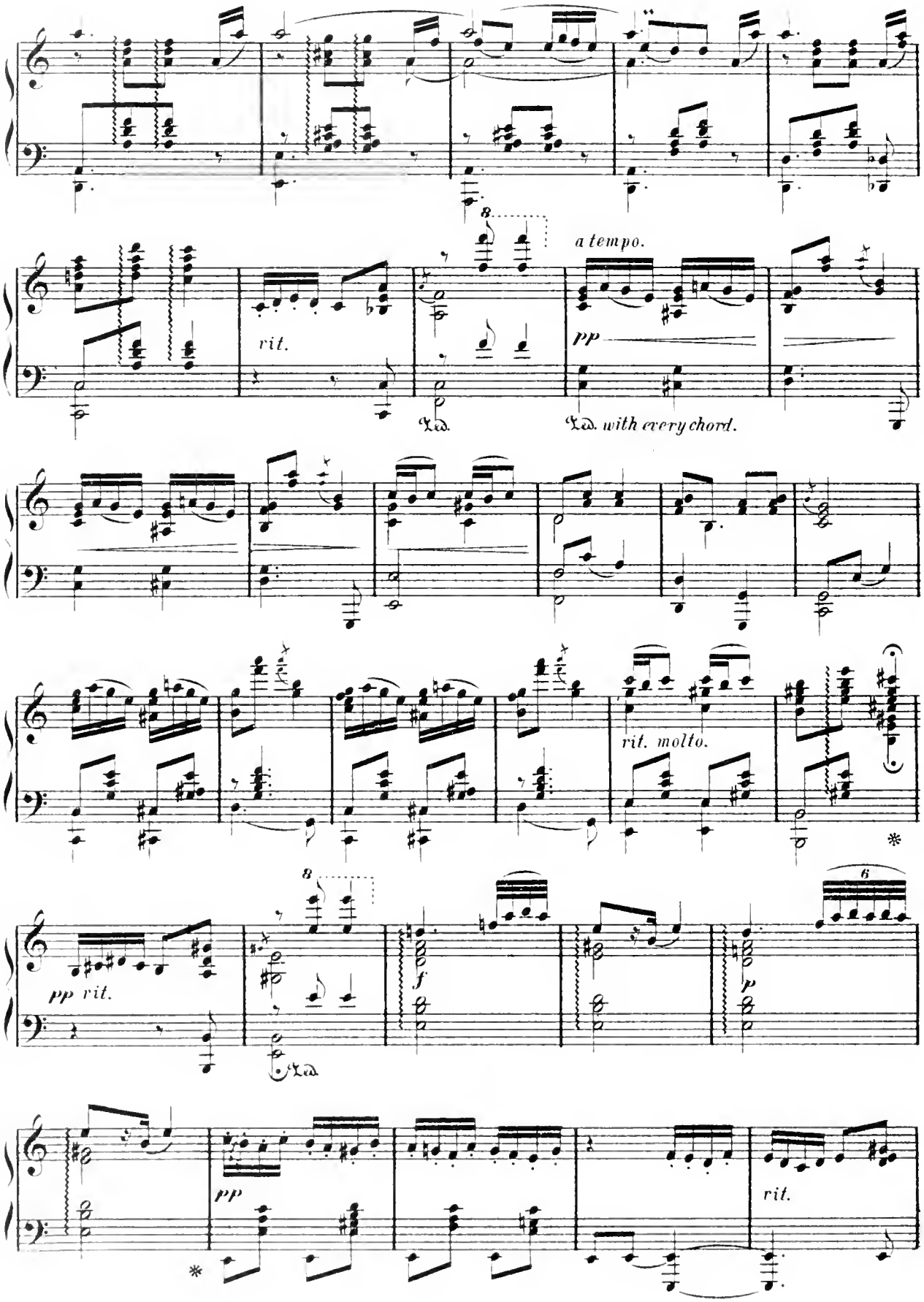
8
a tempo.
rit.
pp
Ped.
Ped. with every chord.
rit. molto.
pp rit.
8
f
p
6
pp
rit.

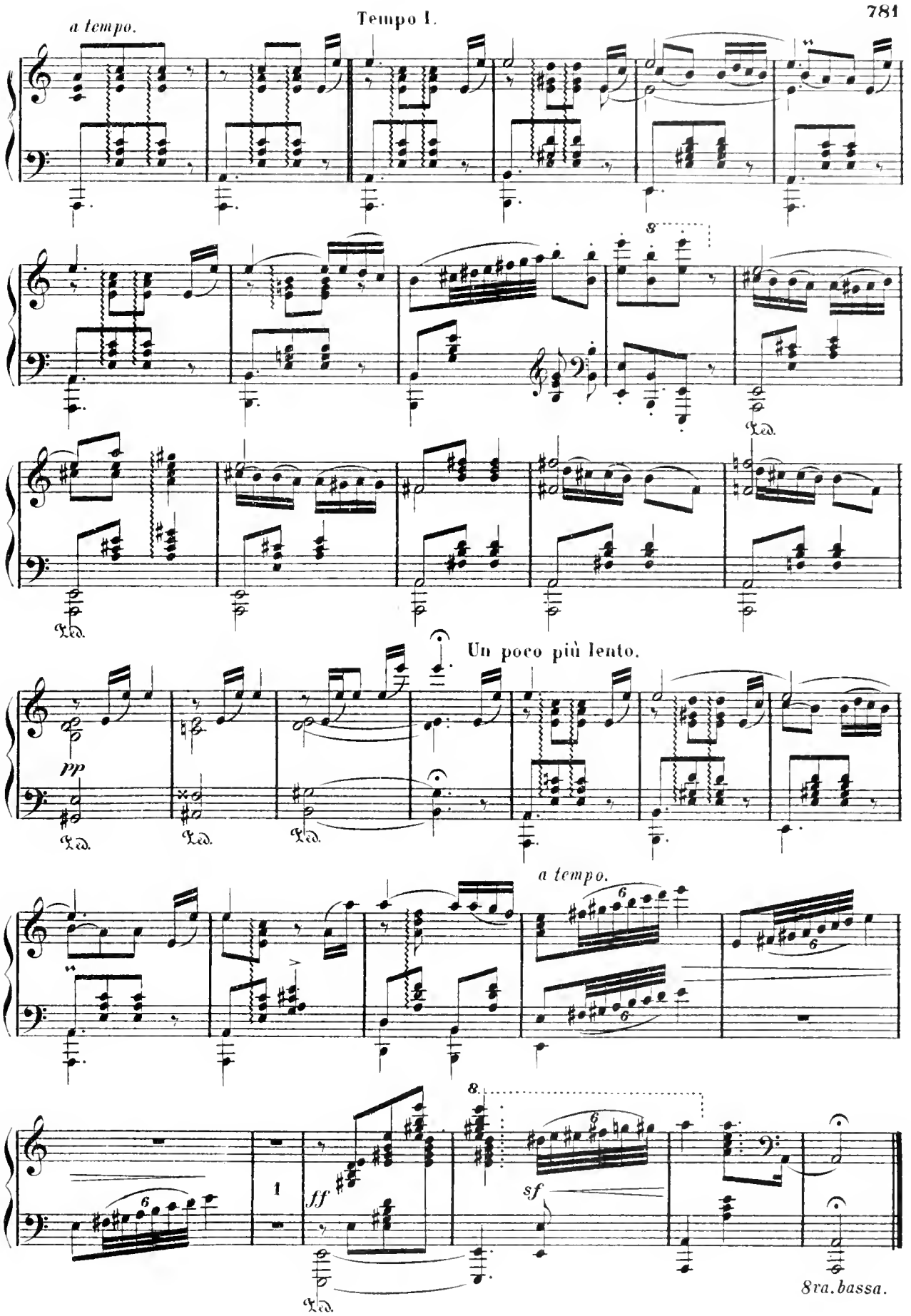
a tempo.
Tempo I.
Un poco più lento.
pp
a tempo.
ff
sf
8va. bassa.

AIR DU DAUPHIN.

Ancient Court Dance.

Tempo di Gavotte. ♩ = 132. Joseph L. Roeckel.

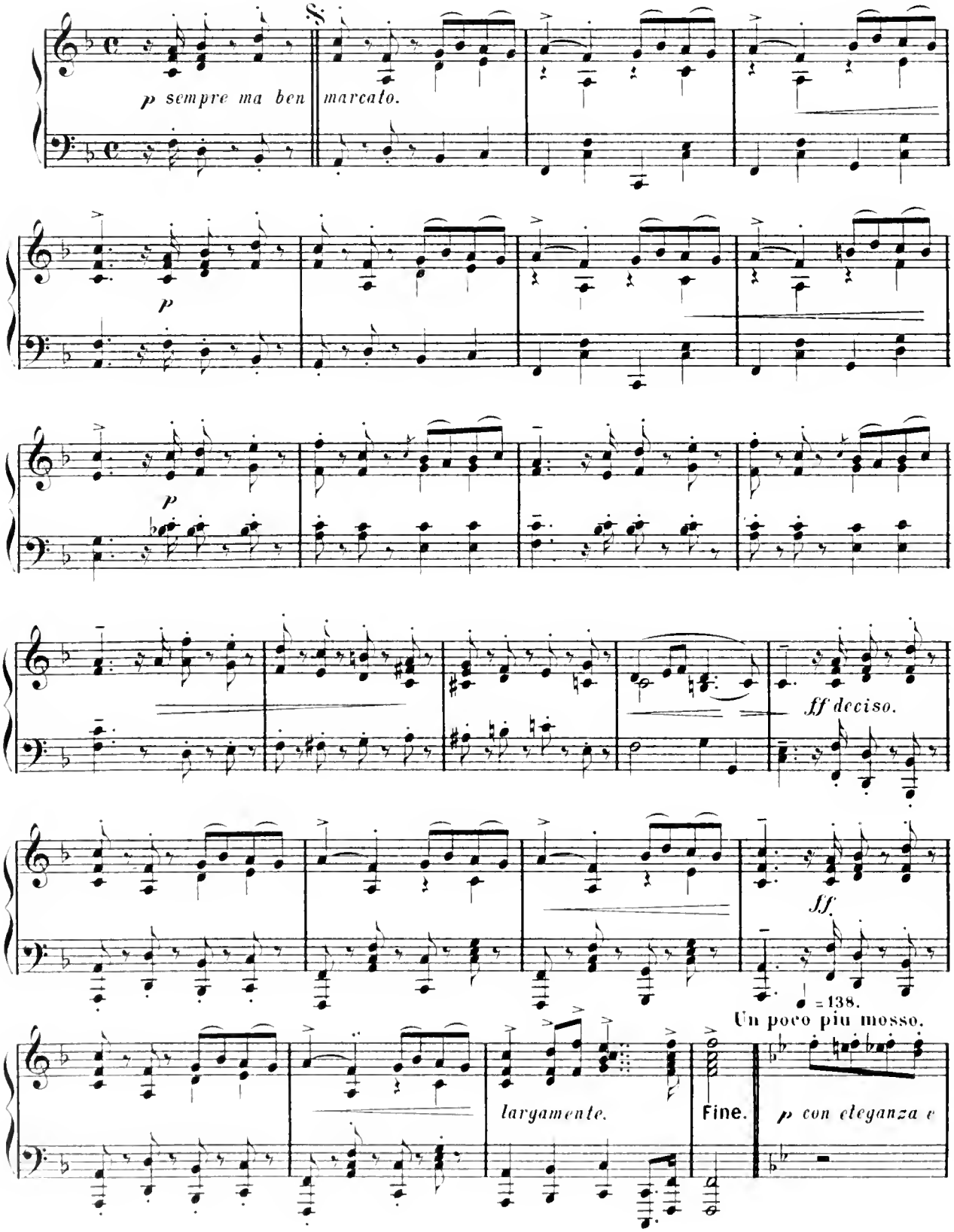

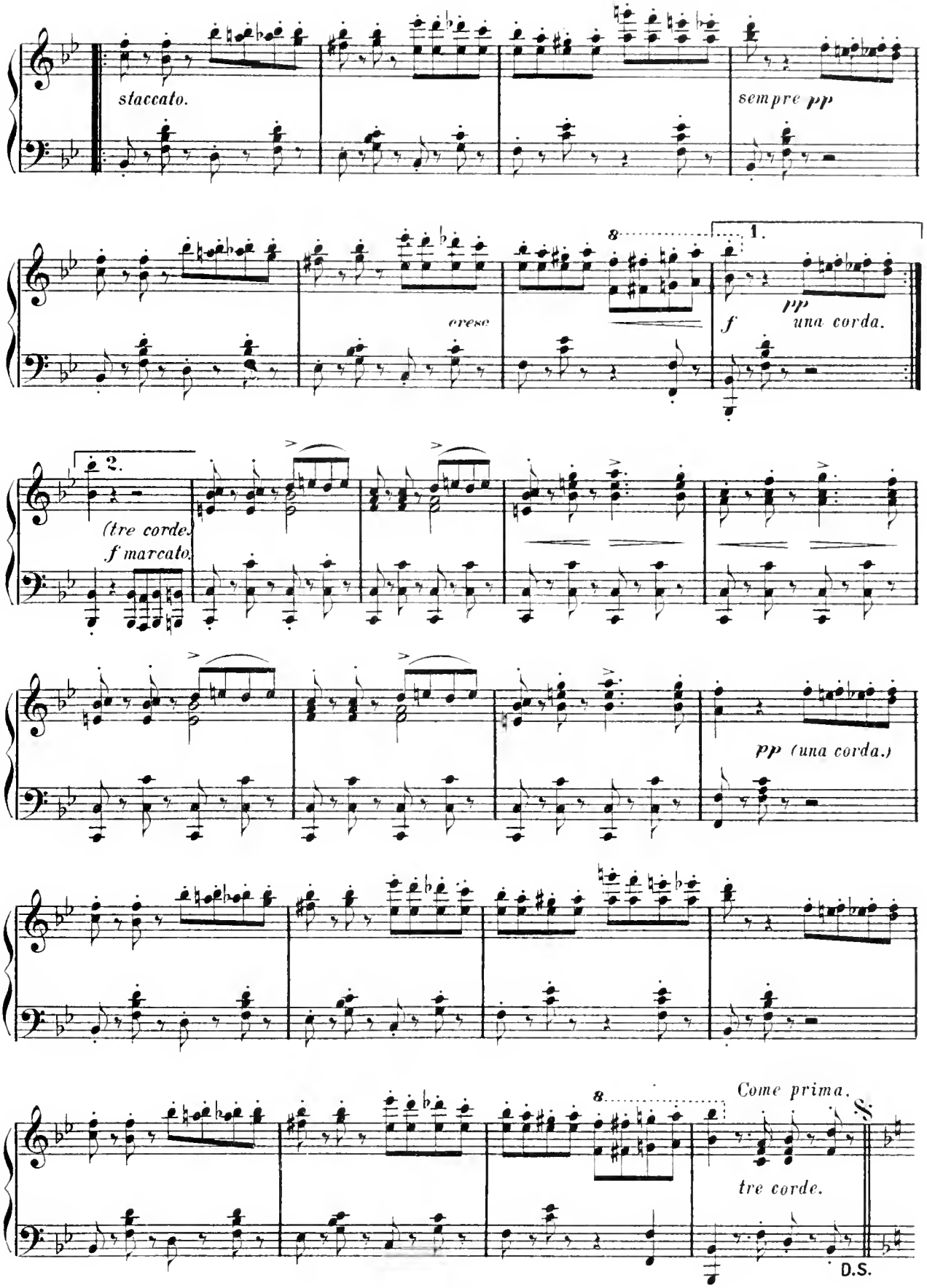
staccato.
sempre pp
8
1.
cresc
f
pp
una corda.
2.
(tre corde.)
f marcato.
pp (una corda.)
8
Come prima.
tre corde.
D.S.

ROMANZE.

Allegretto.

Moritz Moszkowski.

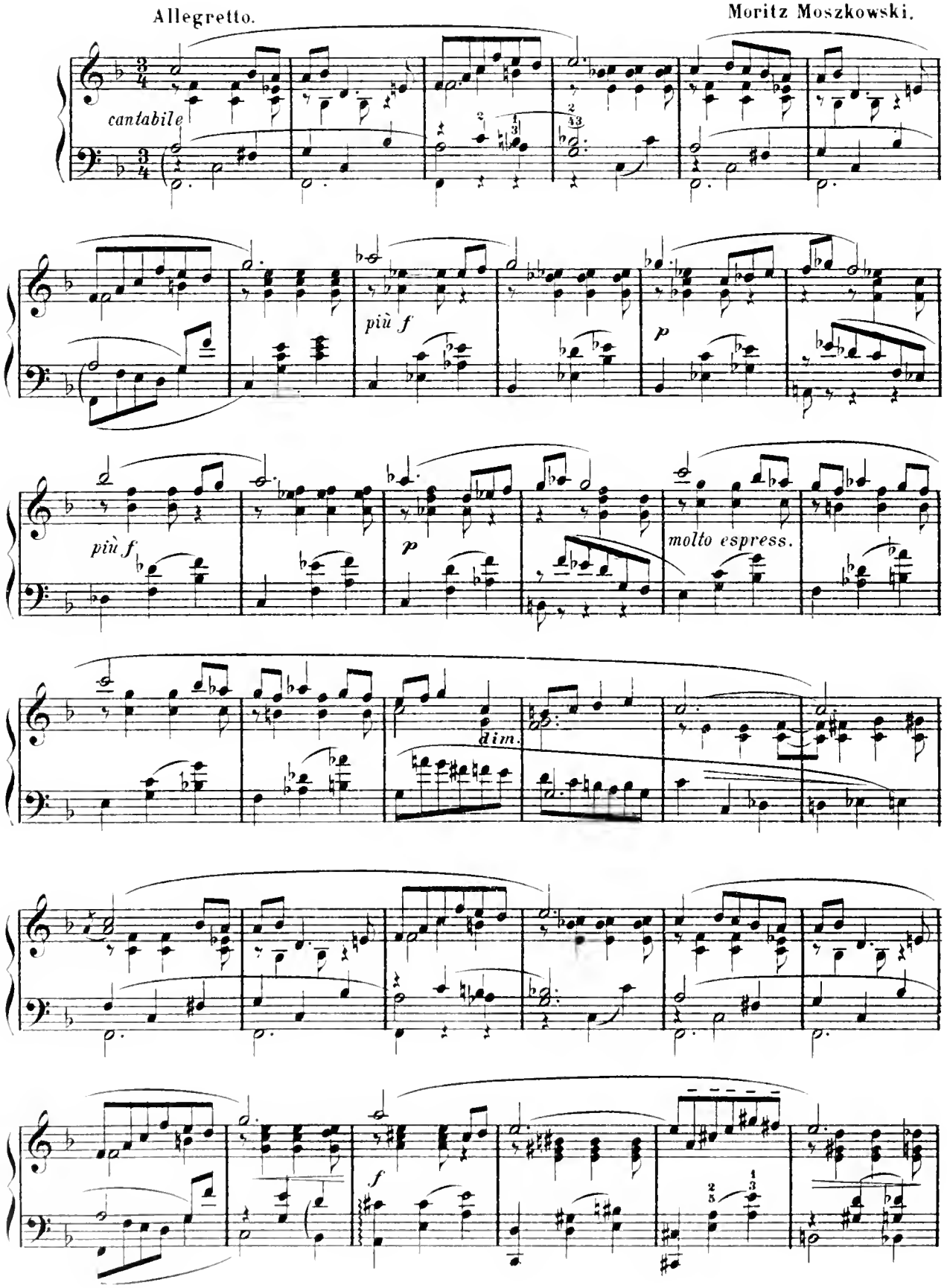

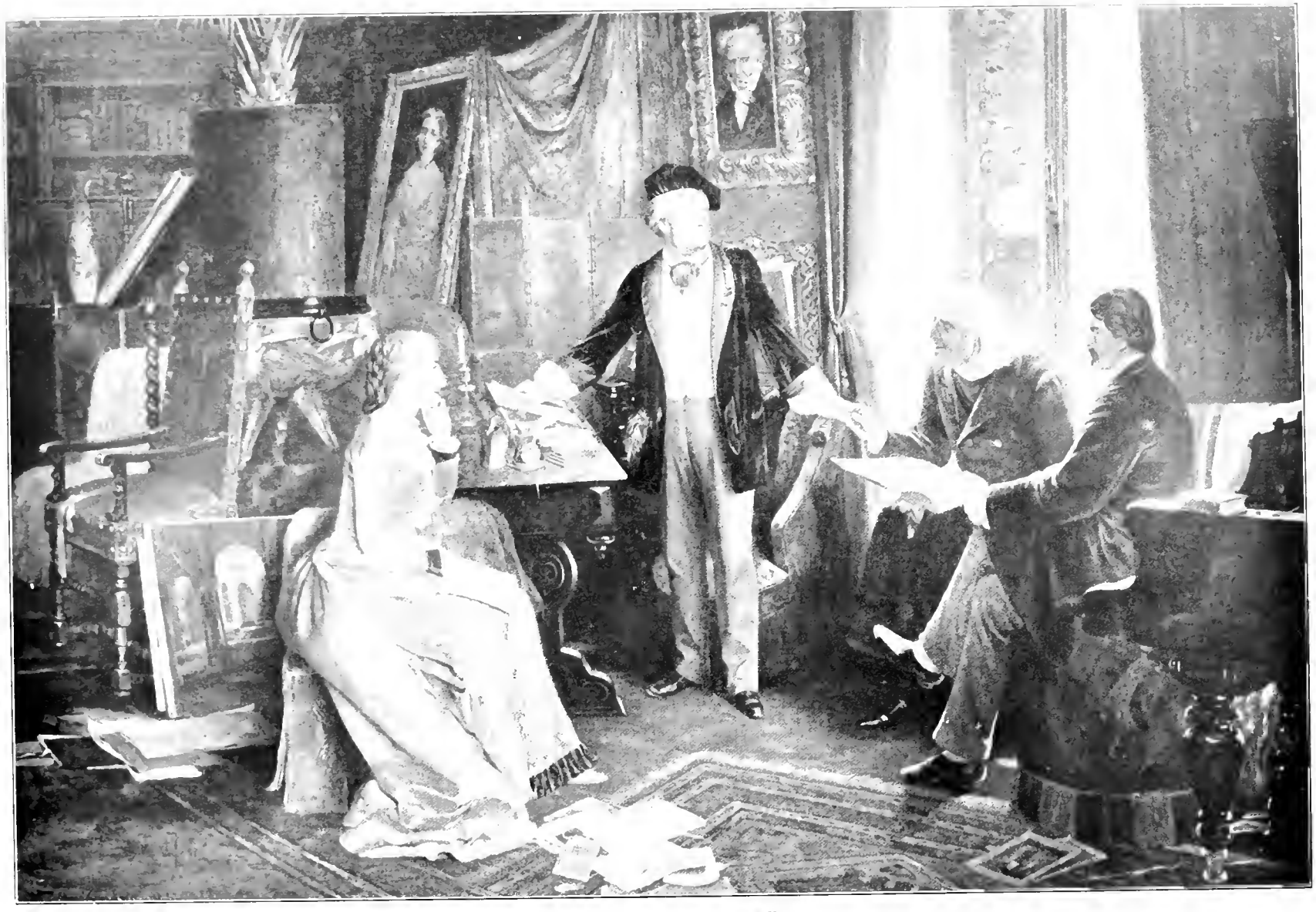

RICHARD WAGNER IN HIS HOME.

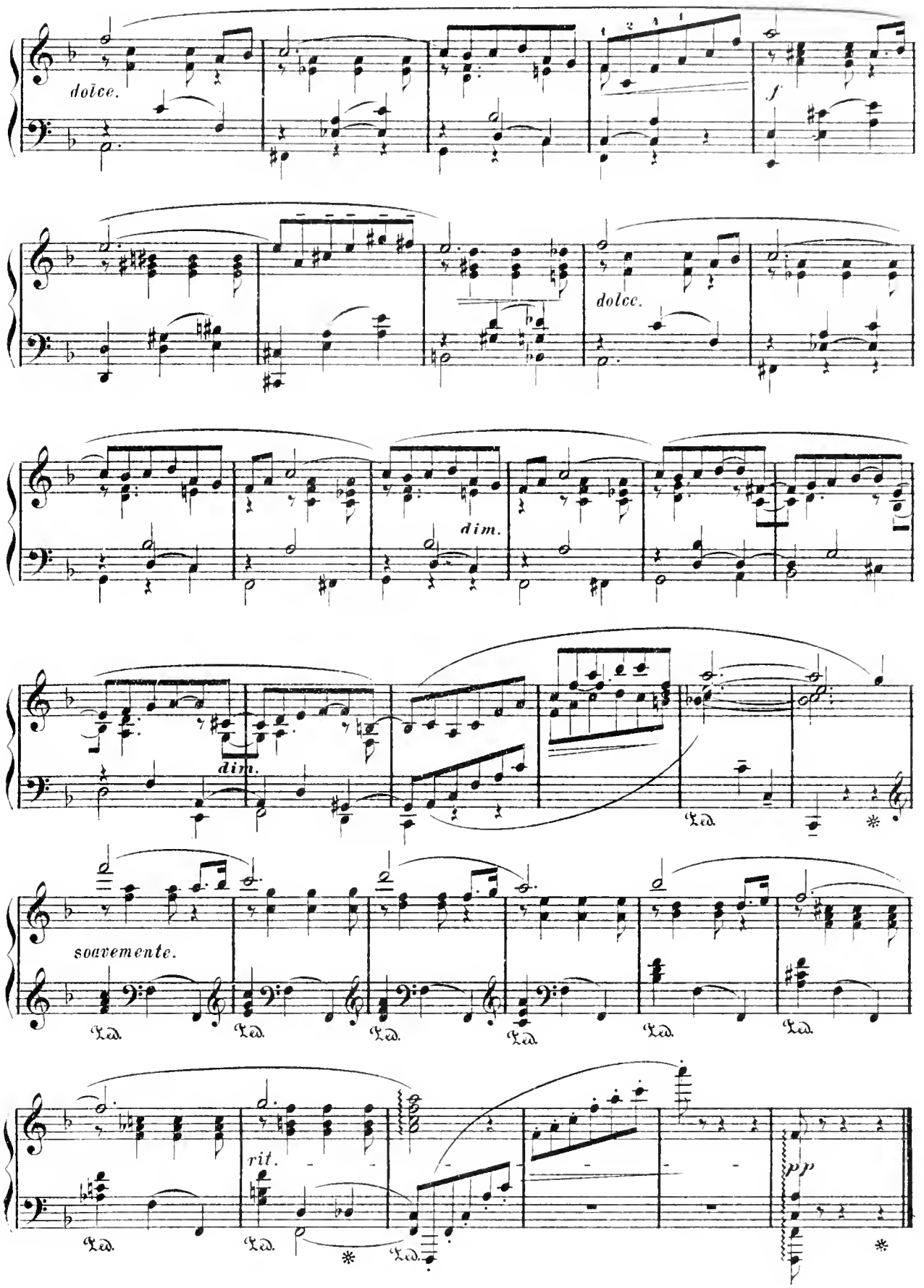
dolce.
f
dolce.
dim.
dim.
Ped.
souvemente.
Ped.
Ped.
Ped.
Ped.
Ped.
Ped.
rit.
Ped.
Ped.
Ped.
pp

WALTZ

from the Opera "Romeo et Juliette."

(Gounod.)

Allegro vivace.

Charles Voss, Op. 304.

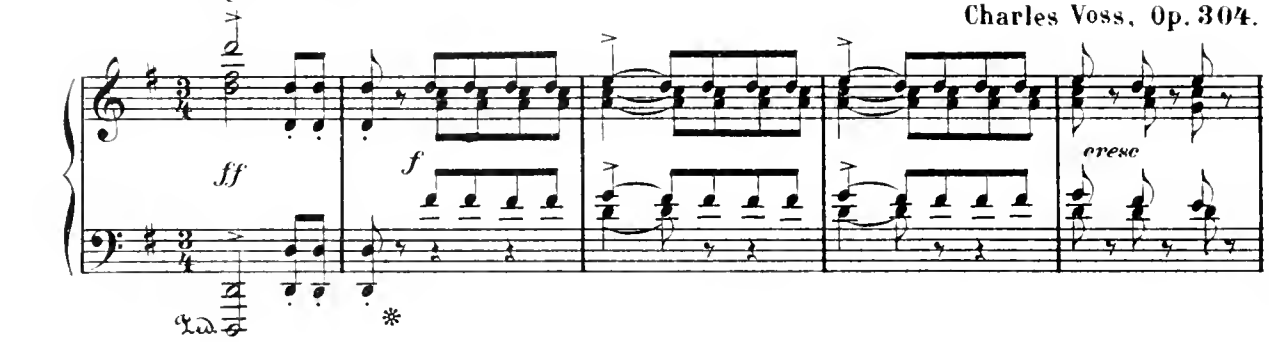

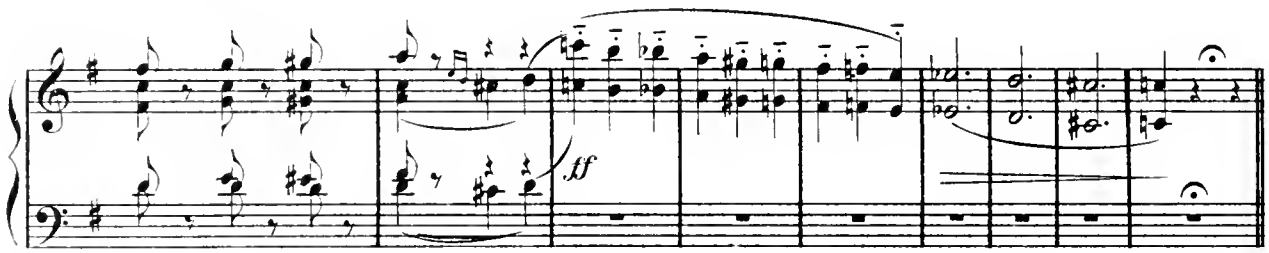

Tempo di Valse.

il Canto ben marcato.

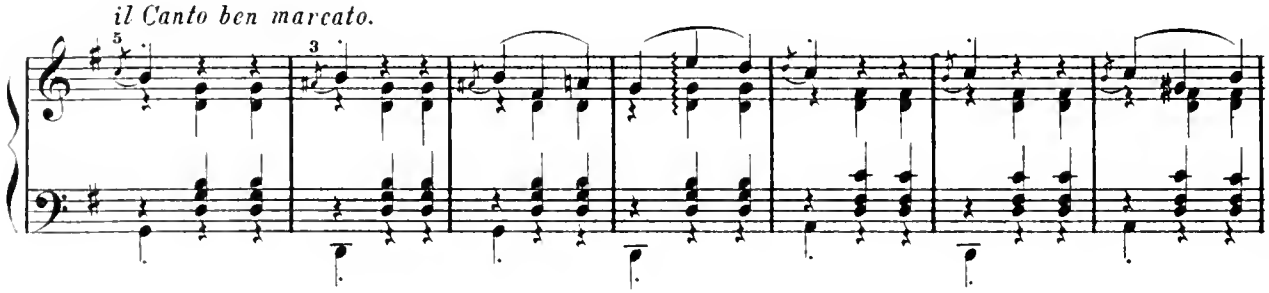

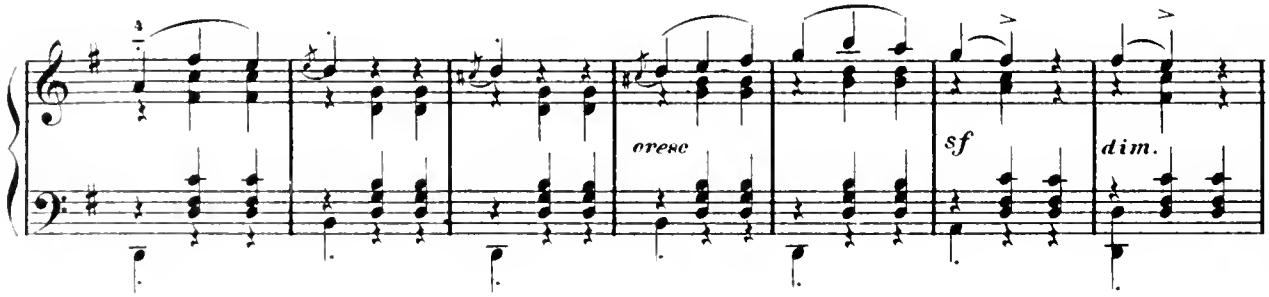

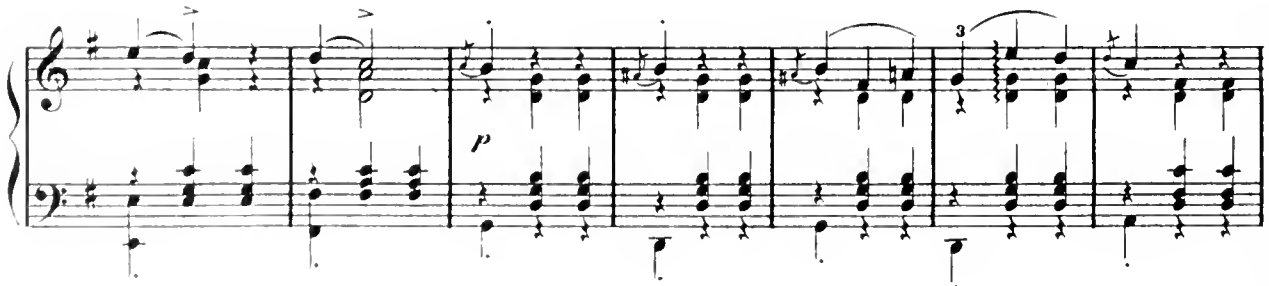

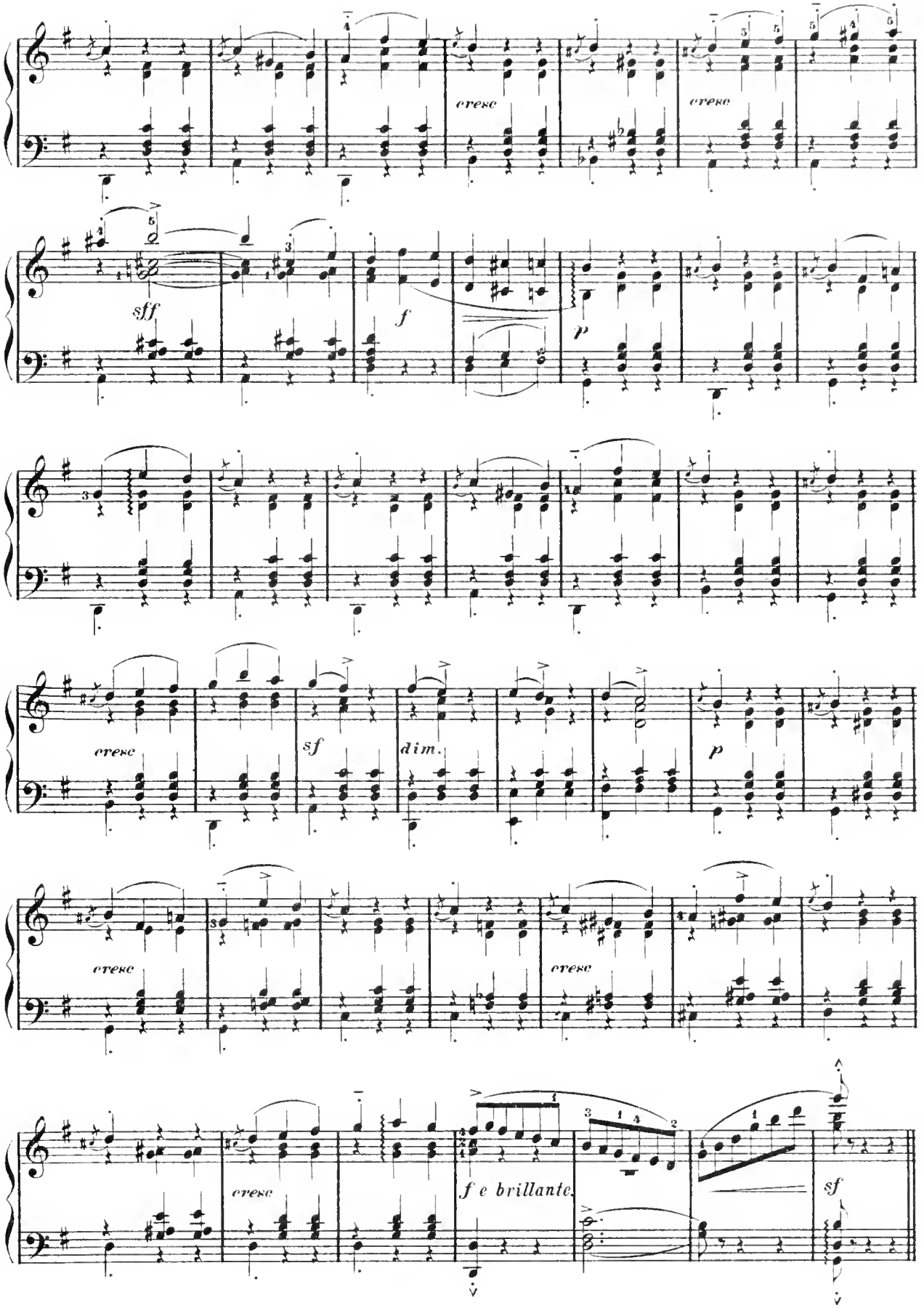
cresc
cresc
sff
f
p
cresc
sf
dim.
p
cresc
cresc
cresc
f e brillante
sf

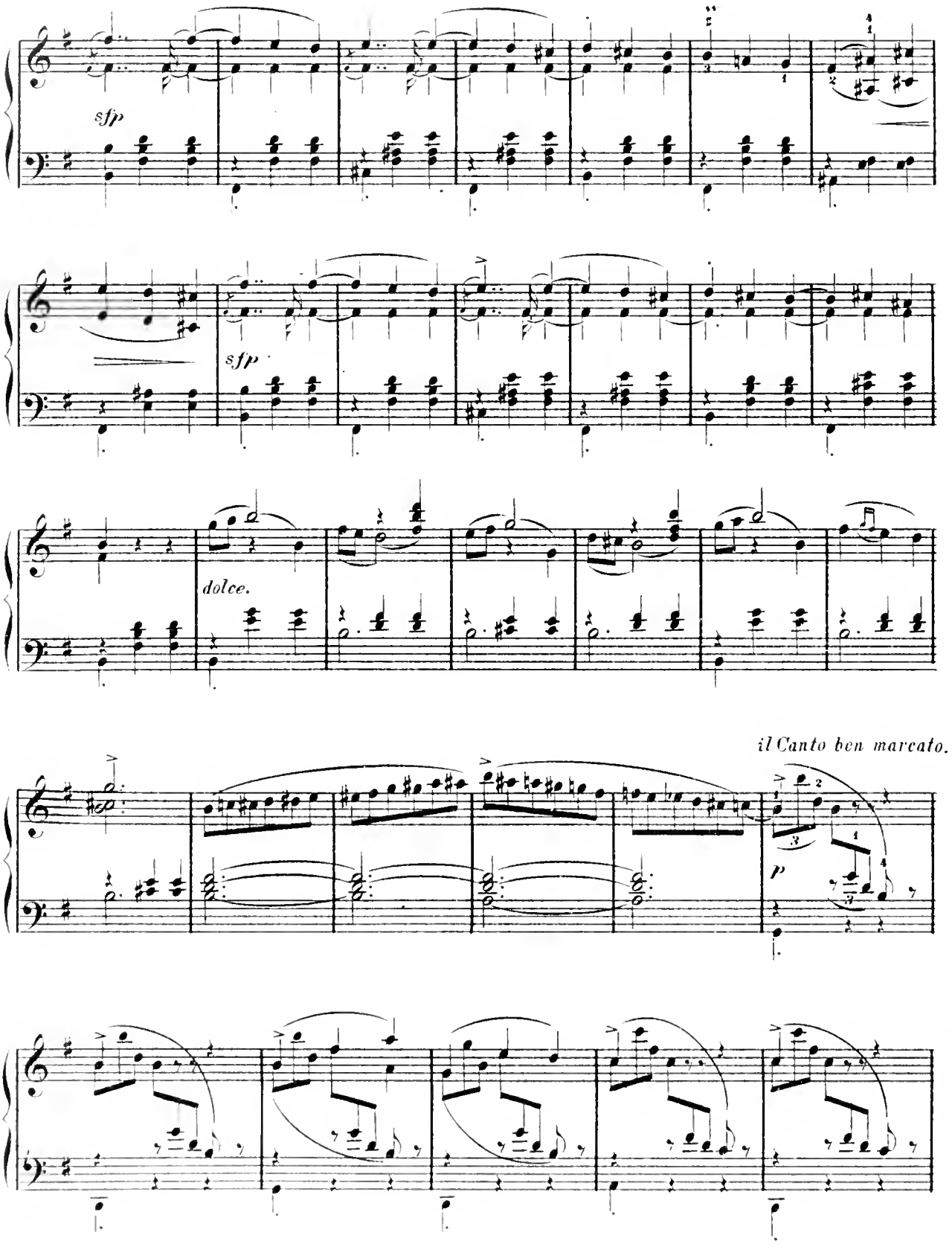
sfp
sfp
dolce.
il Canto ben marcato.
p

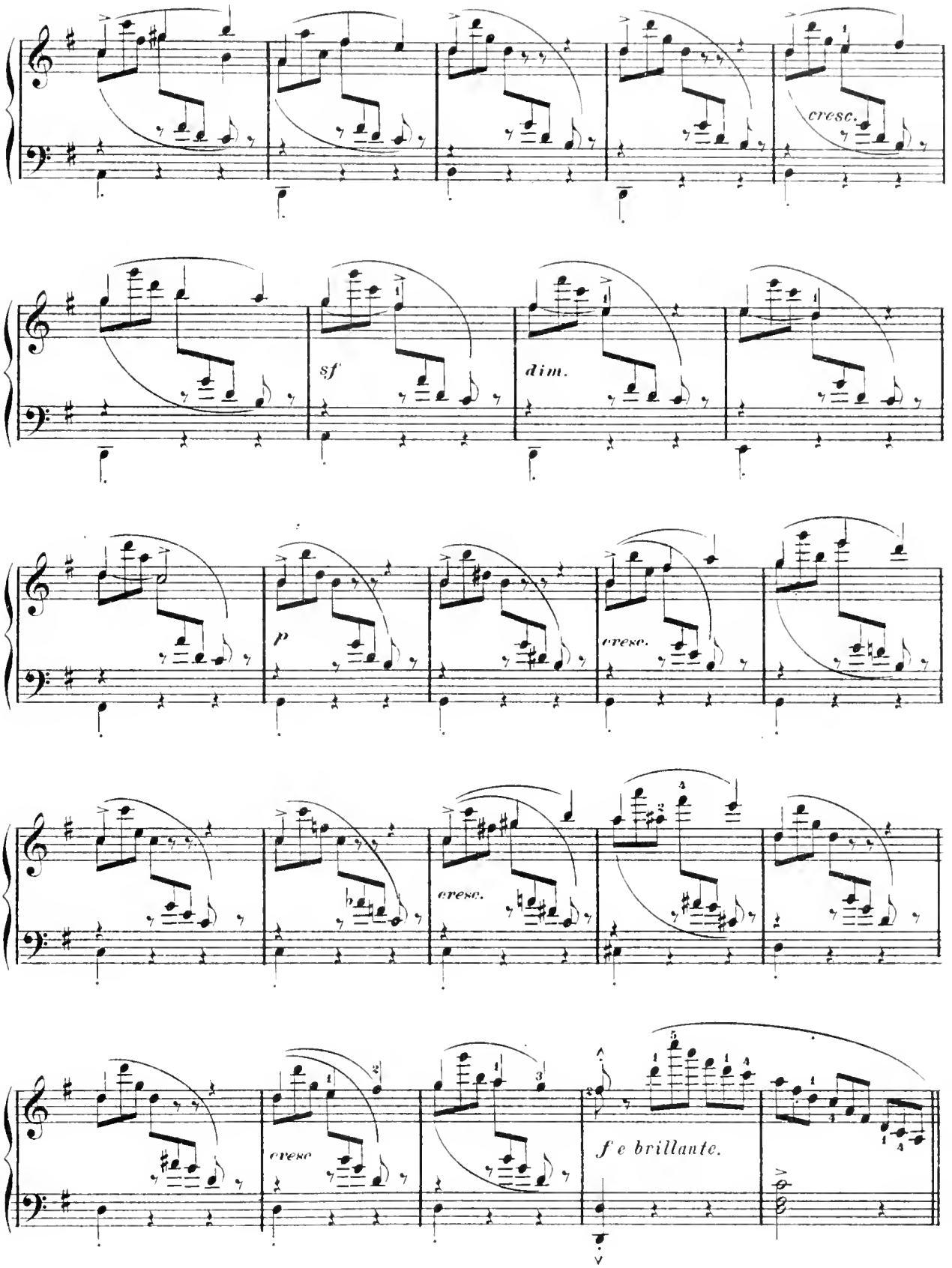
cresc.
sf
dim.
p
cresc.
cresc.
cresc
f e brillante.

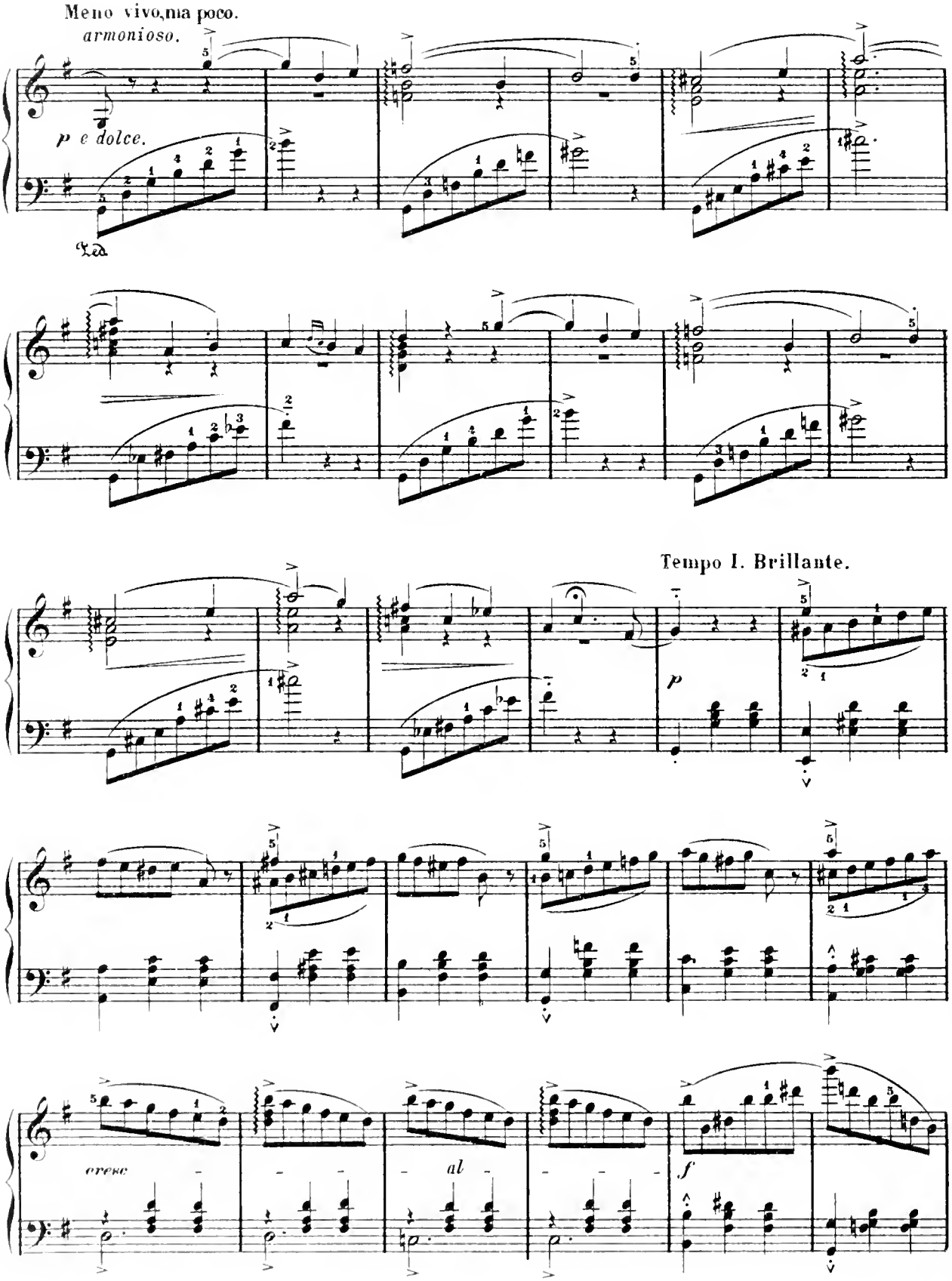
Meno vivo, ma poco.
armonioso.
p e dolce.
Ped.
Tempo I. Brillante.
p
cresc
al
f

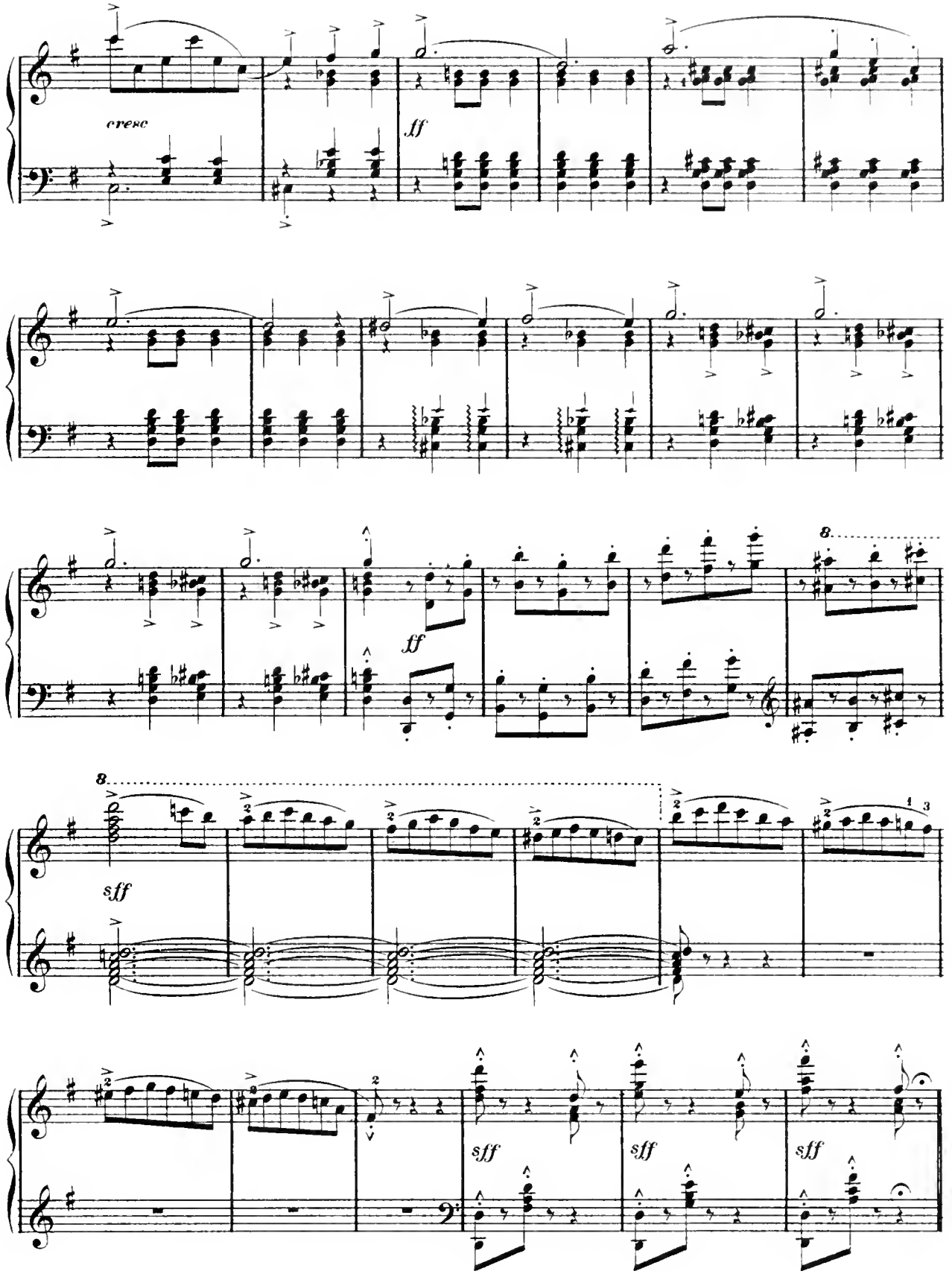
cresc
ff
ff
8
sff
8
sff
sff
sff

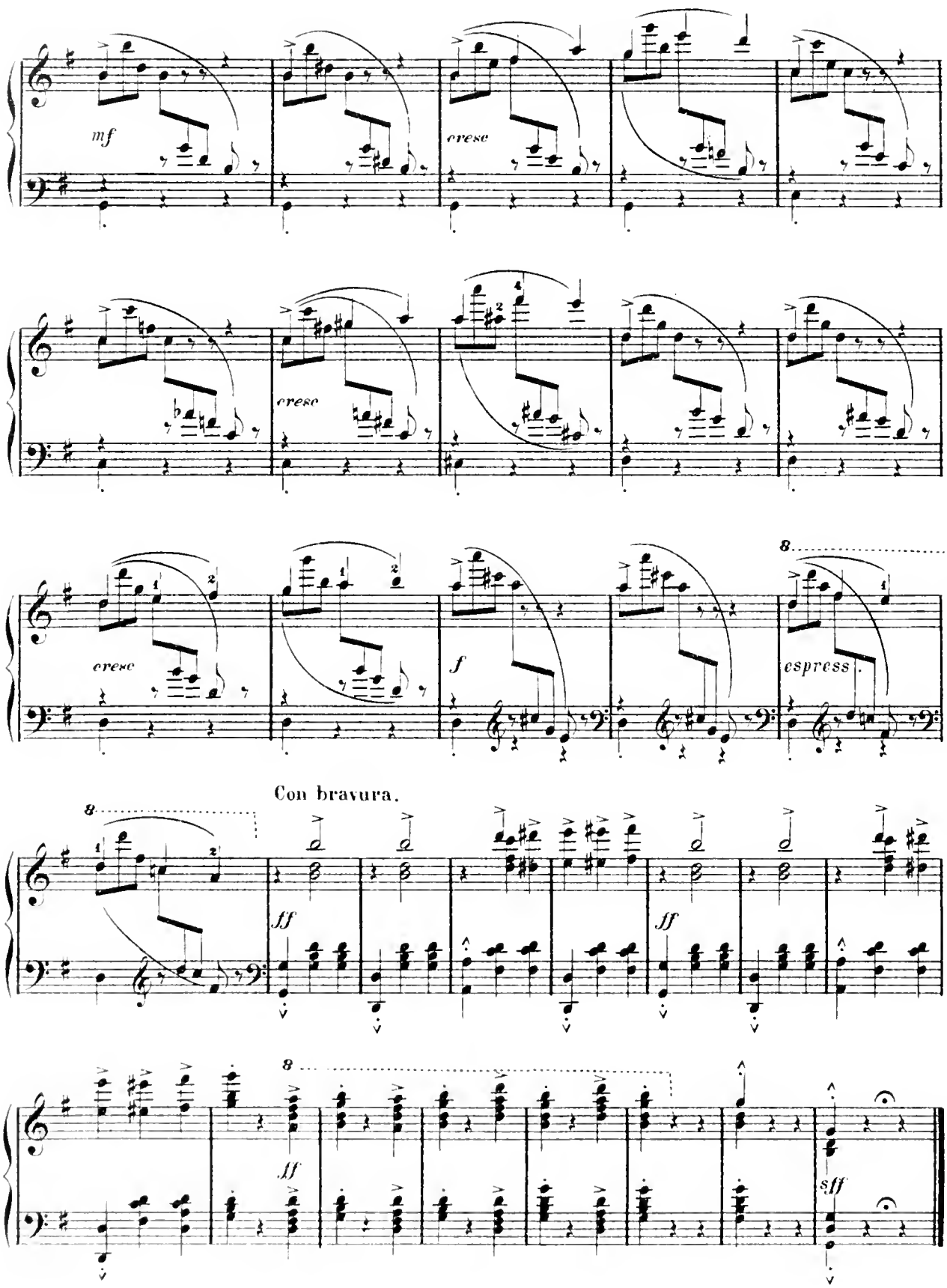
mf
cresc
cresc
cresc
f
espress.
Con bravura.
ff
ff
ff
sff

CAPRICE.

Allegro con fuoco.

J. N. Hummel, Op. 49.

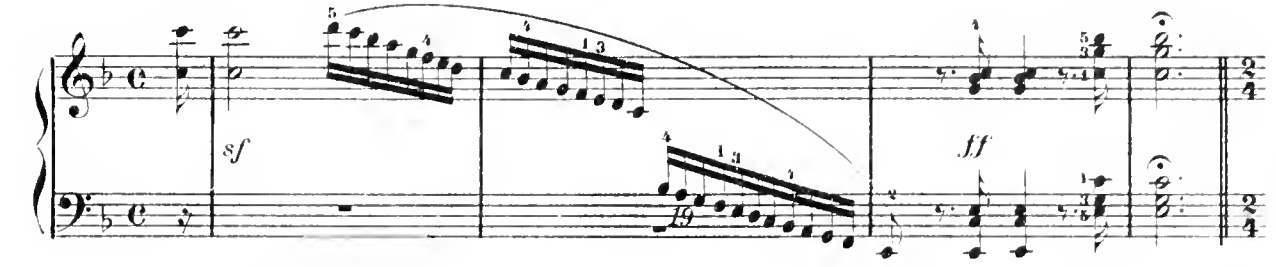

Adagio ma non troppo.

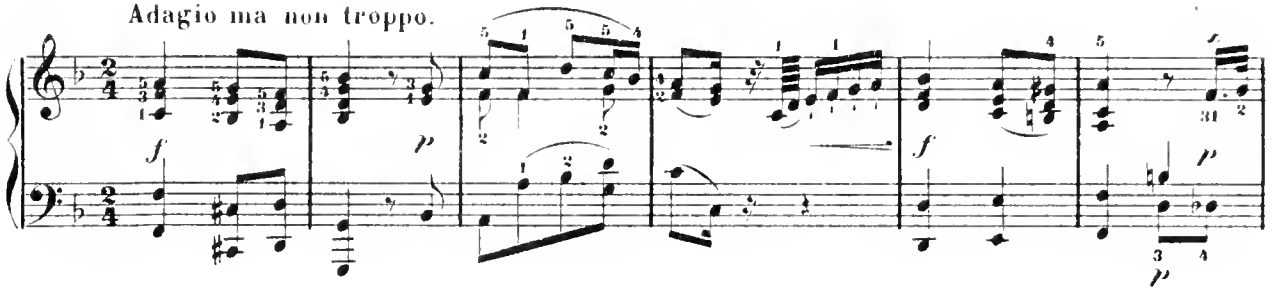

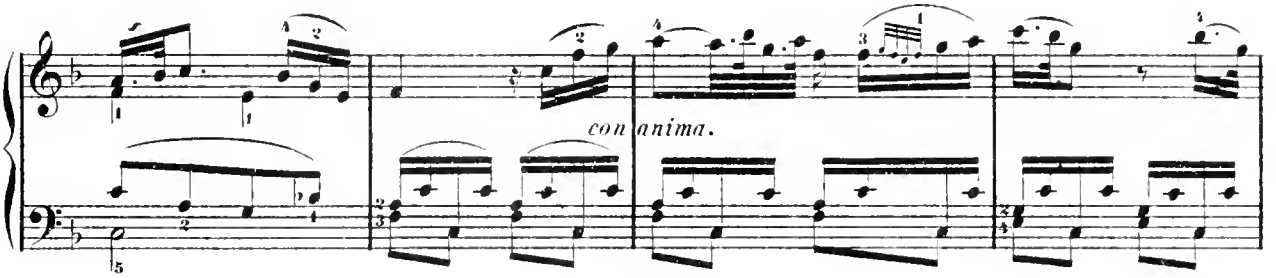

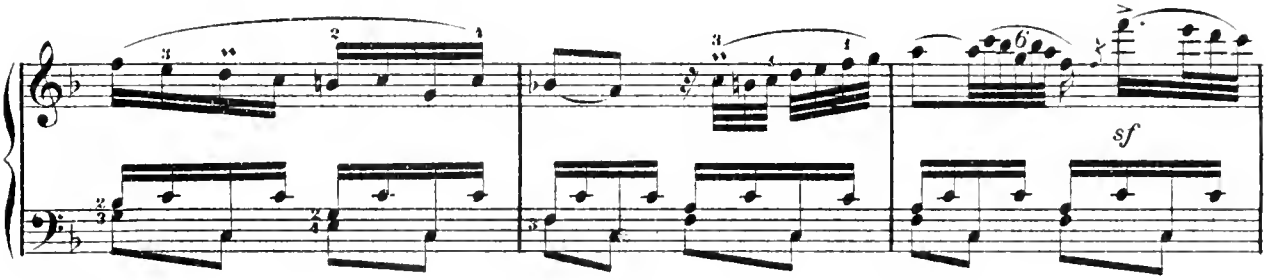

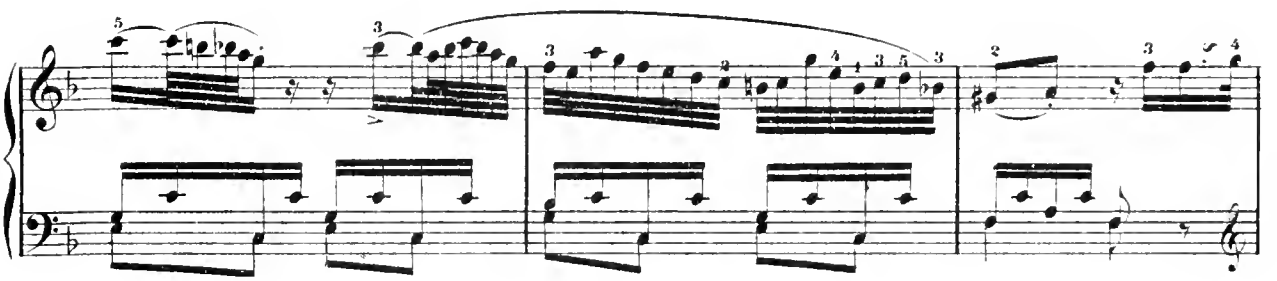

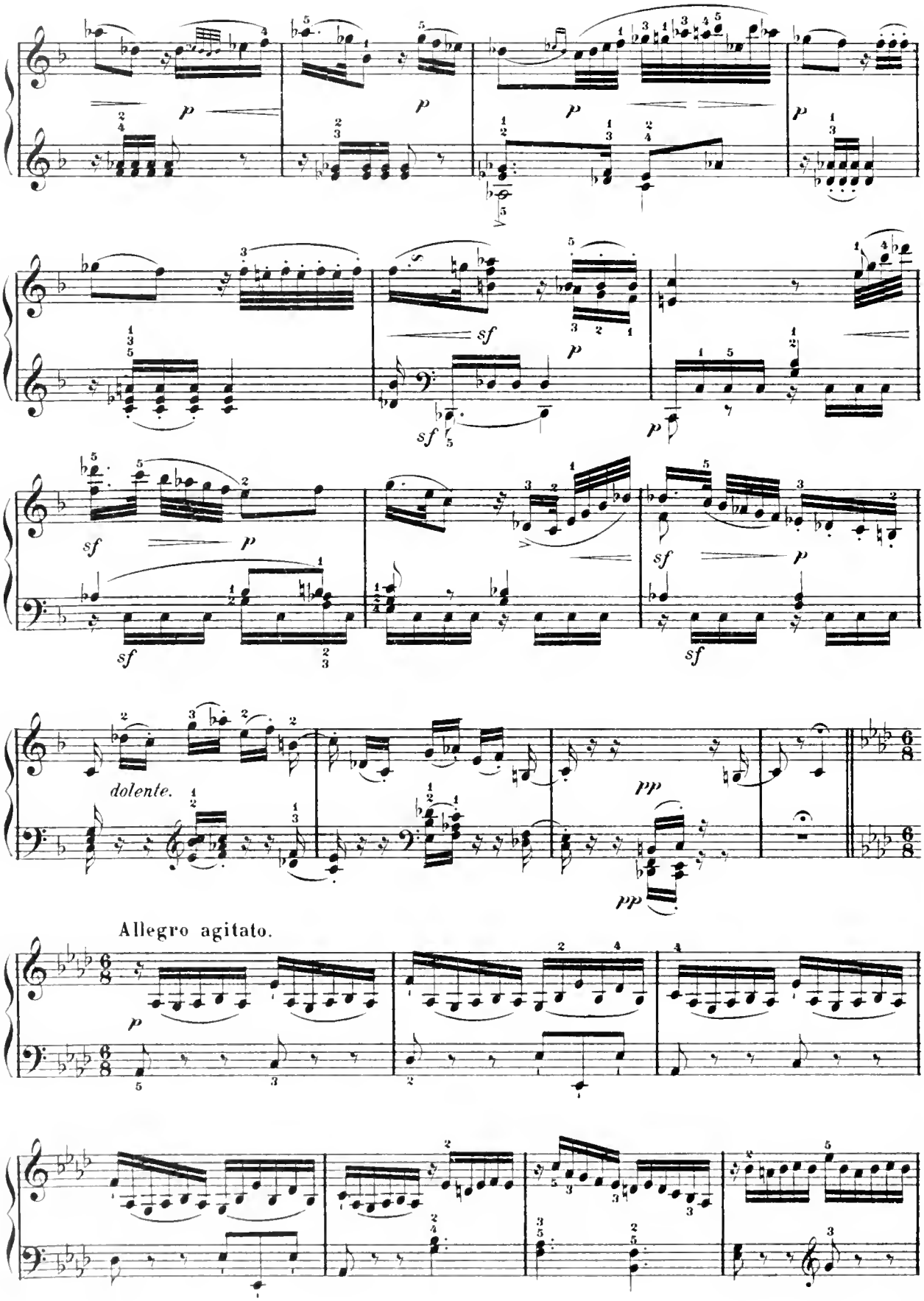
dolente.
Allegro agitato.

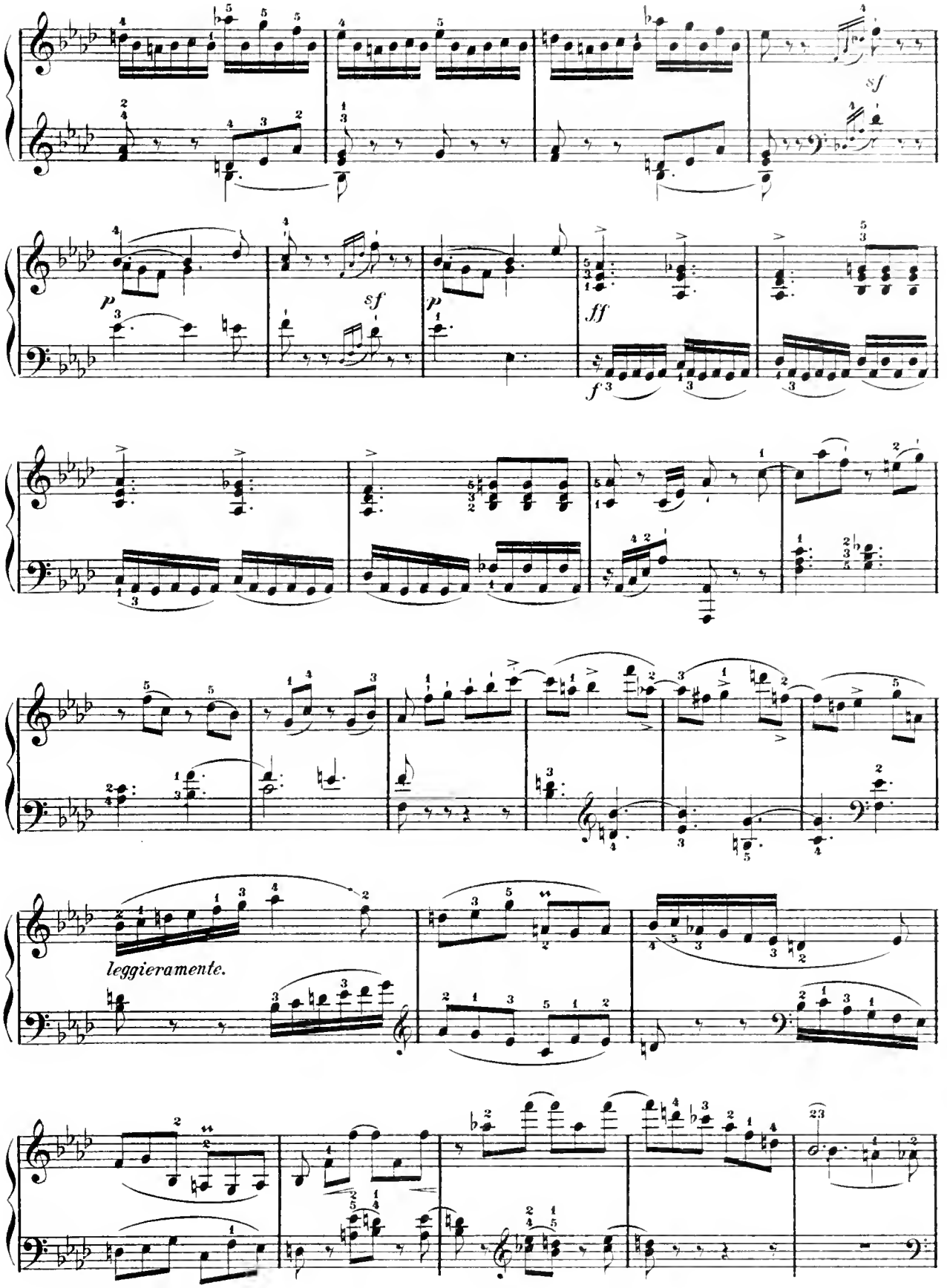
sf
p
sf
p
ff
f
leggieramente.

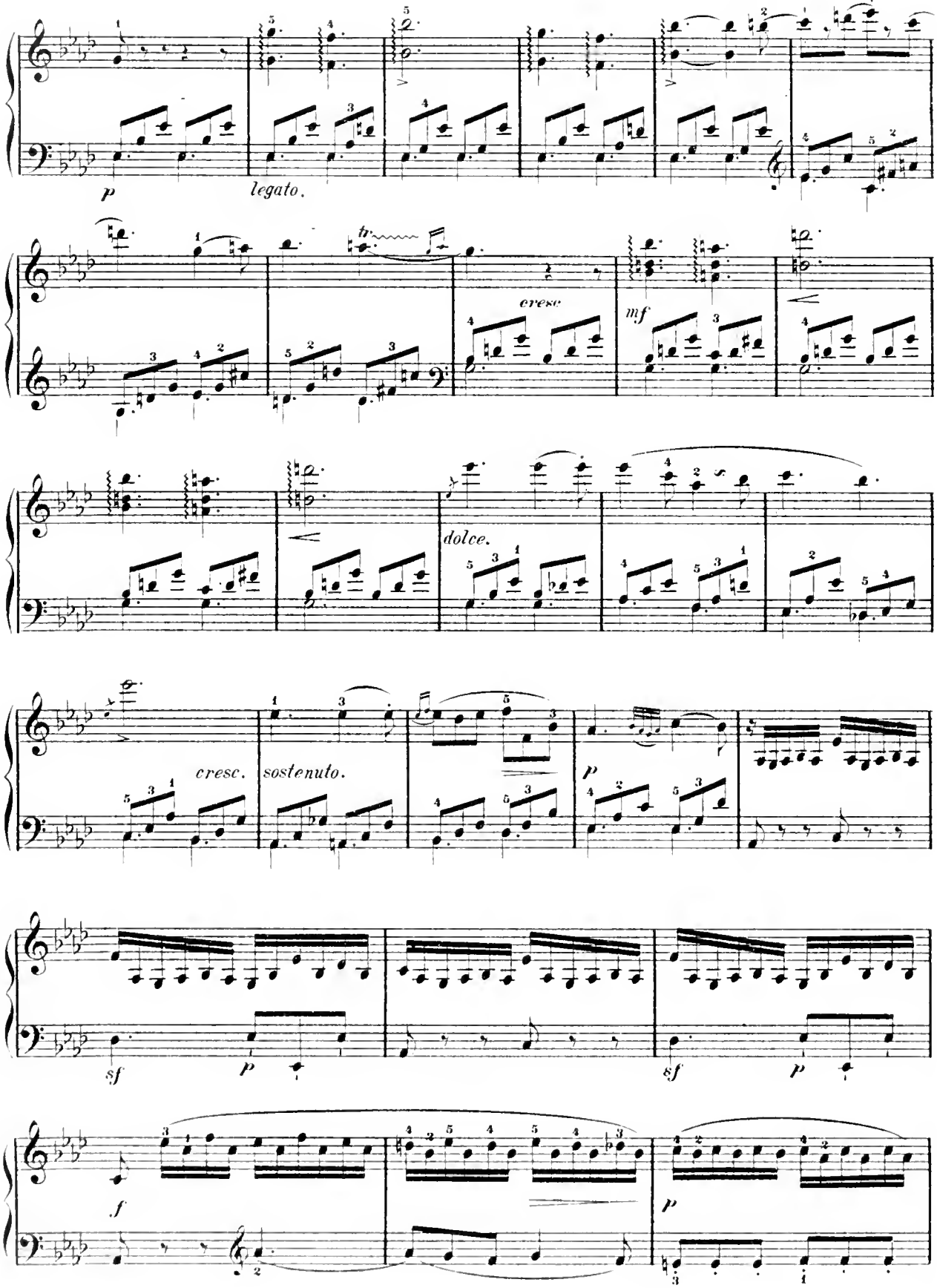
p
legato.
tr
cresc
mf
dolce.
cresc.
sostenuto.
p
sf
p
sf
p
f
p

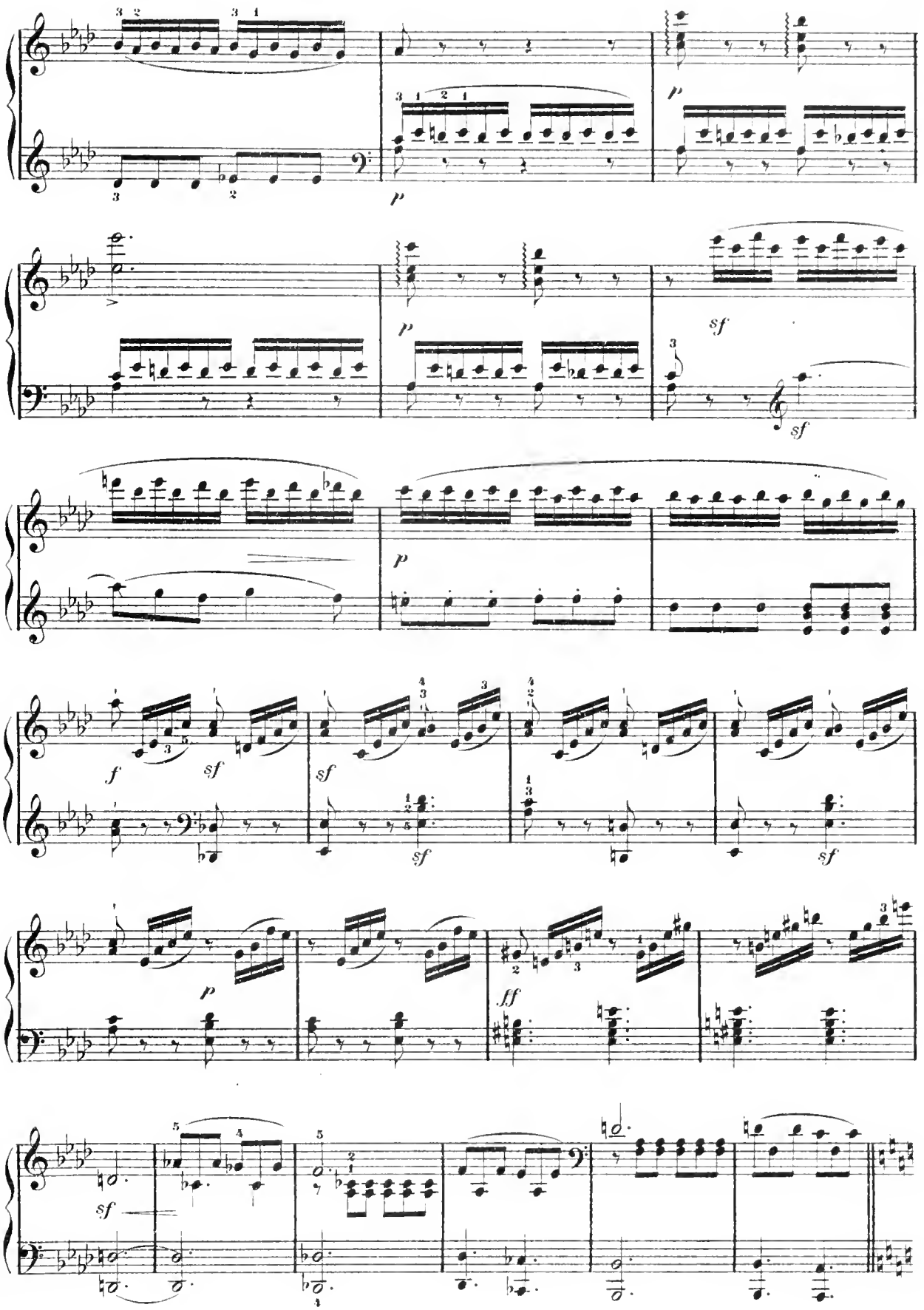
p
sf
f
ff

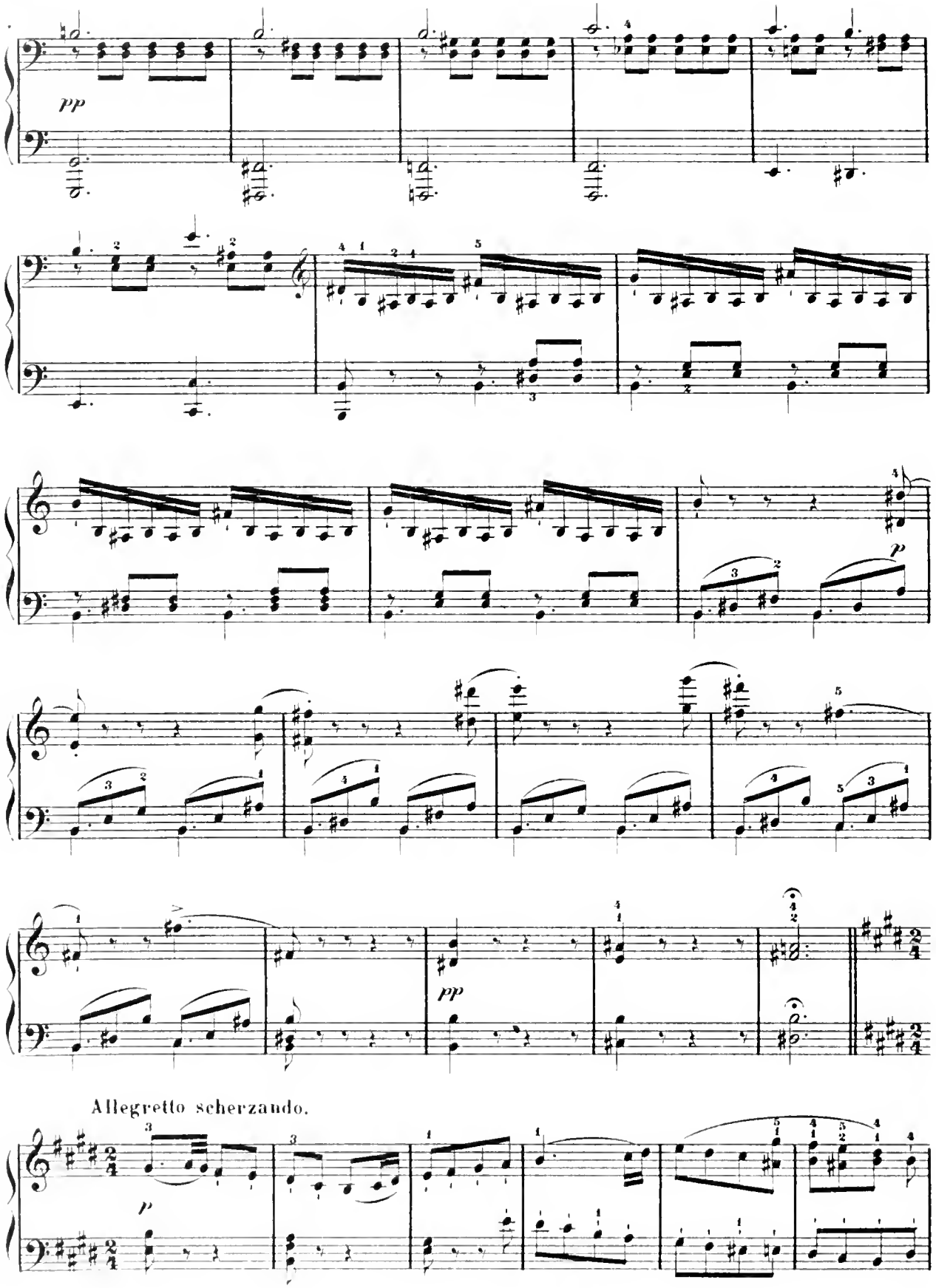
pp
p
pp
Allegretto scherzando.
p

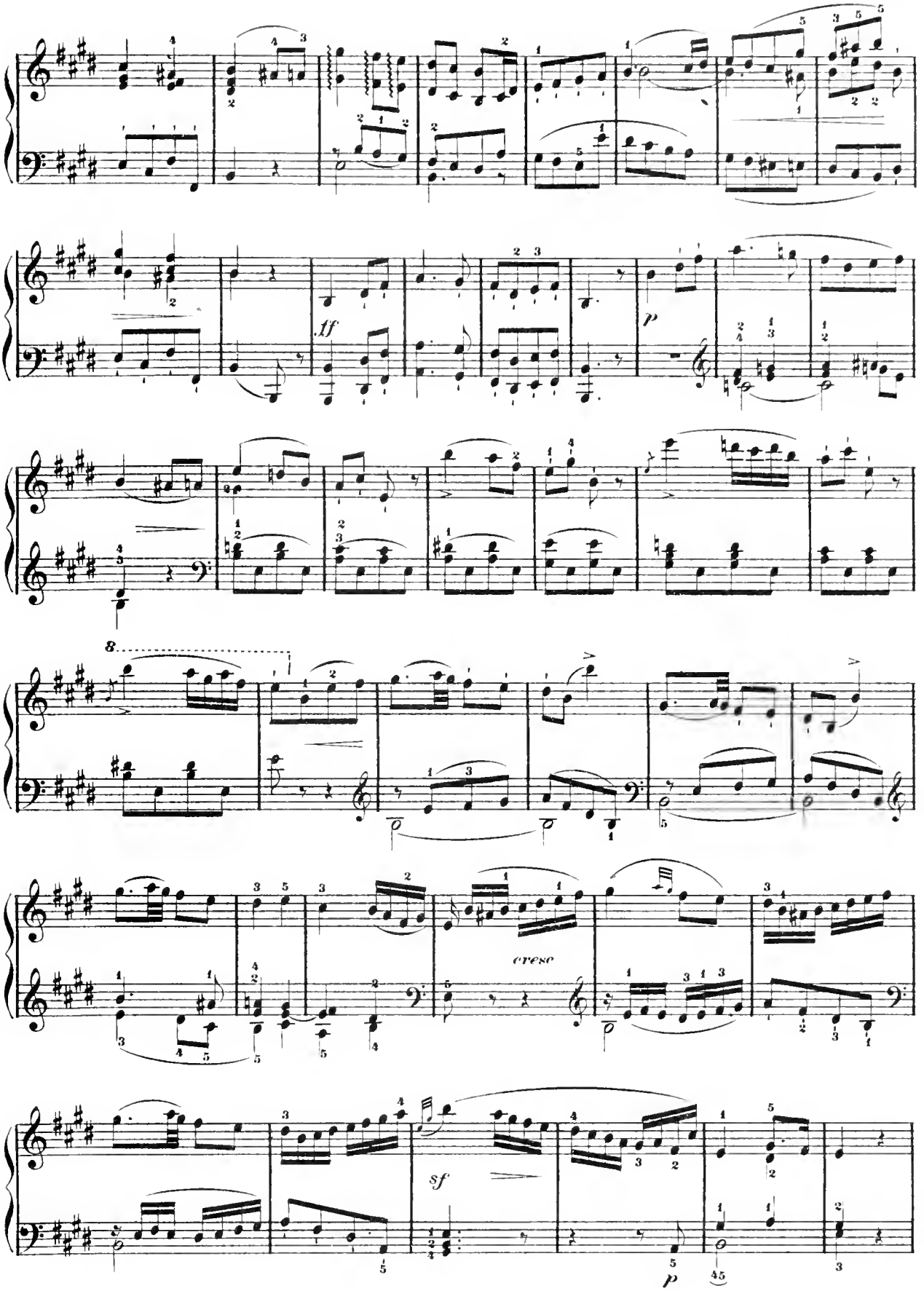
ff
p
8
cresc
sf
p

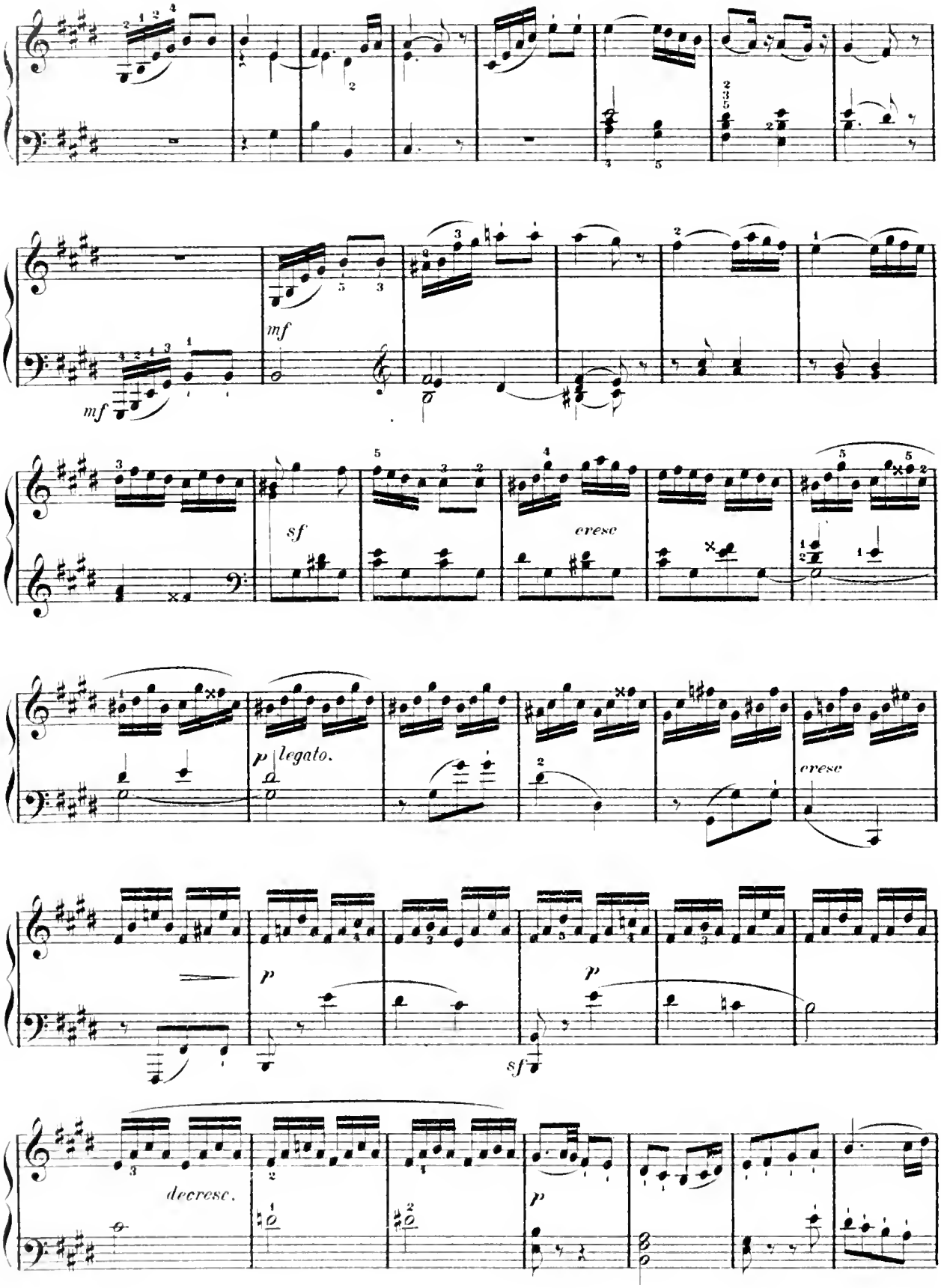
mf
mf
sf
cresc
p legato.
cresc
p
p
sf
decresc.
p

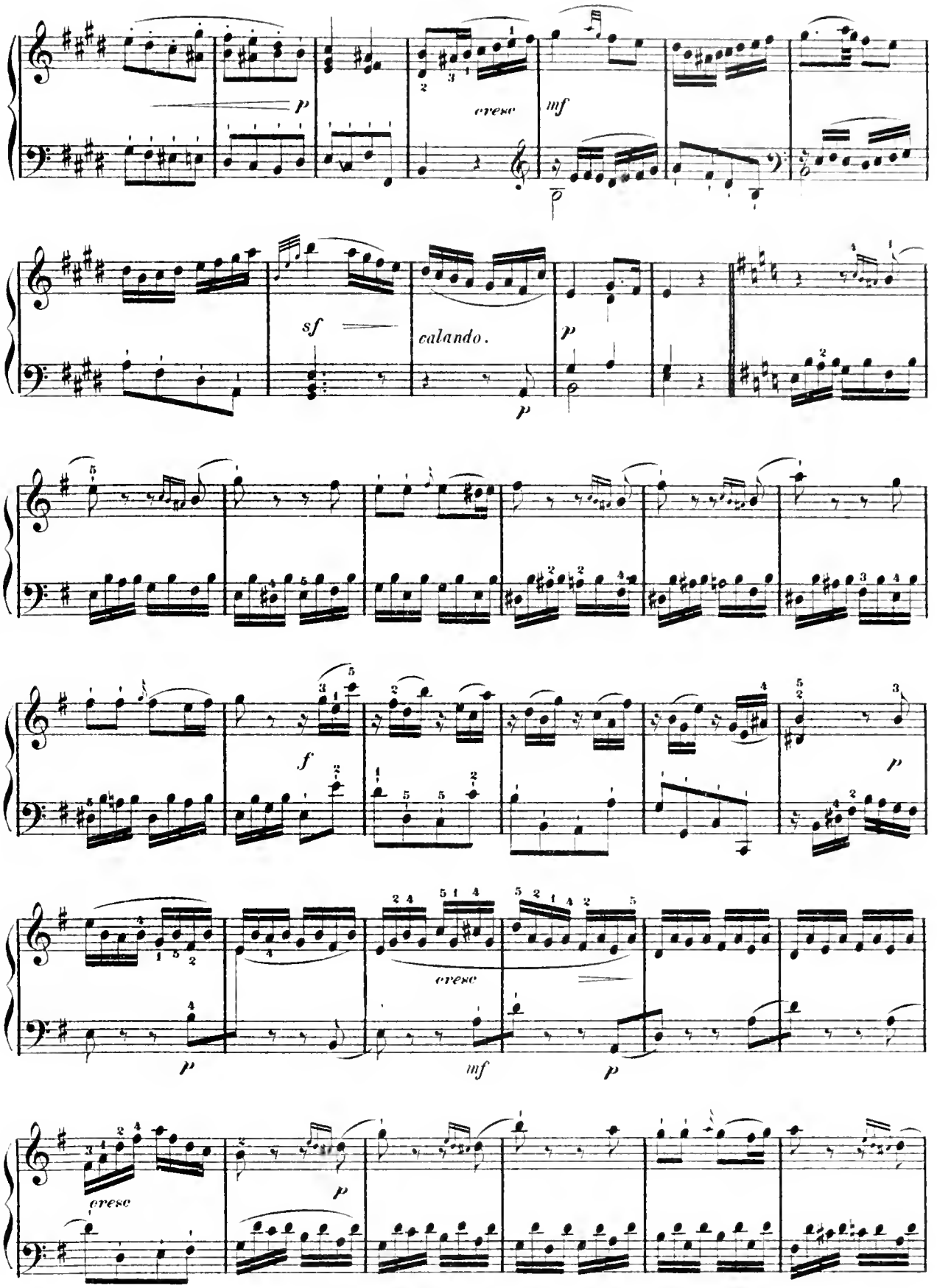
p
cresc
mf
sf
calando.
p
p
f
p
p
cresc
mf
p
cresc
p

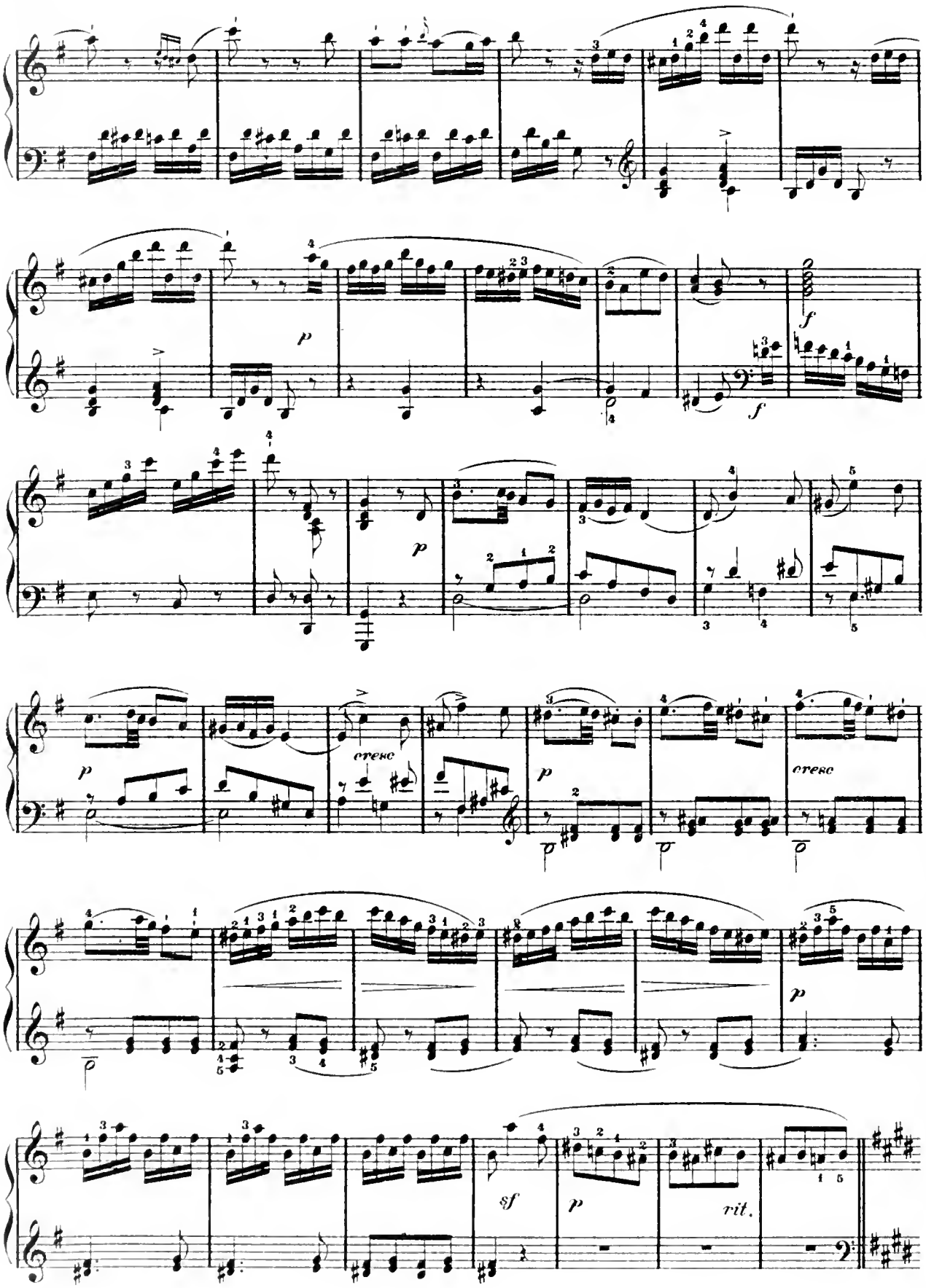
p
f
p
f
p
cresc
p
cresc
p
sf
p
rit.

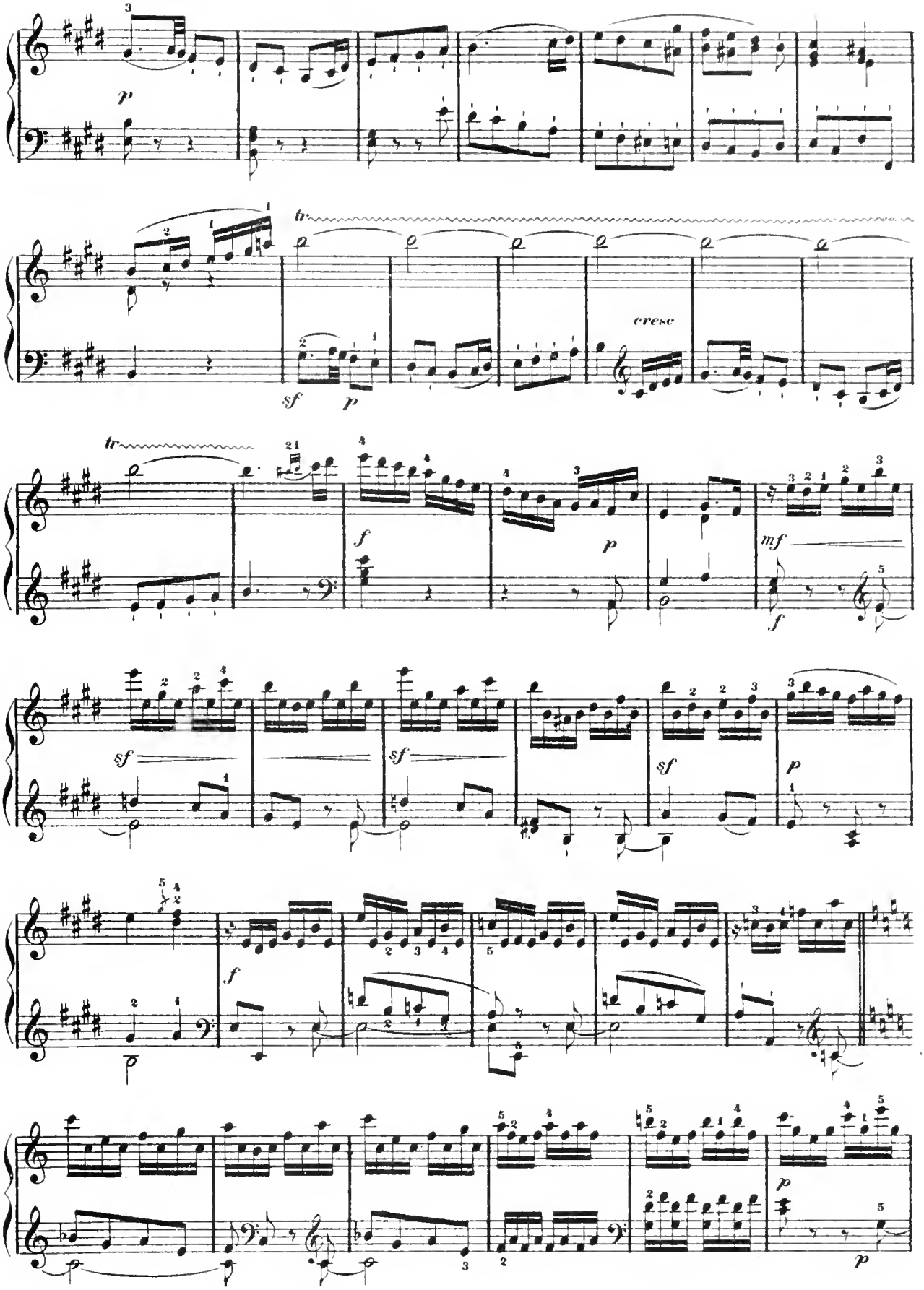
p
tr
sf
p
cresc
tr
f
p
mf
f
sf
sf
sf
p
f
p
p

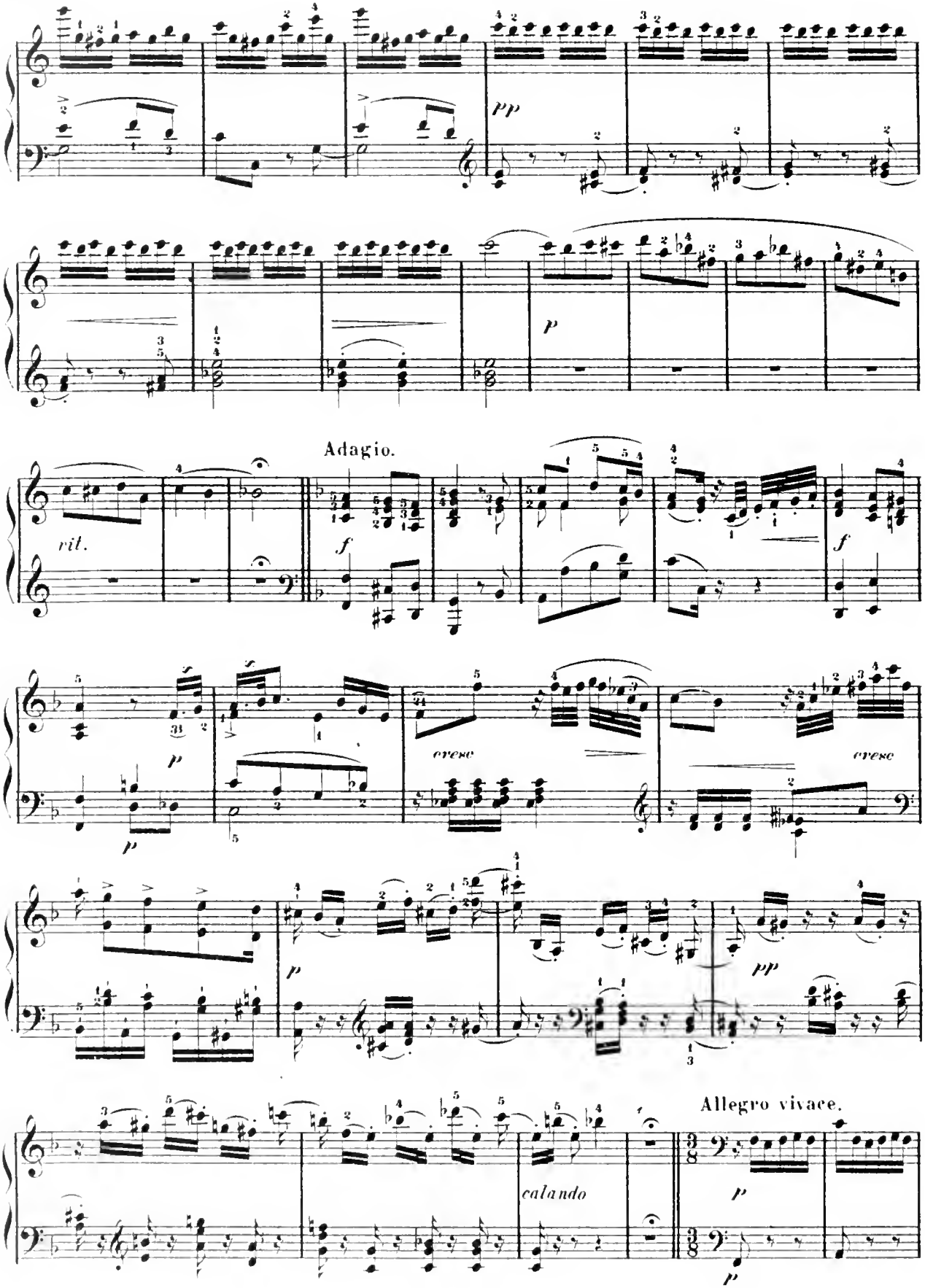
pp
p
Adagio.
rit.
f
f
p
p
cresc
cresc
p
pp
calando
Allegro vivace.
p
p

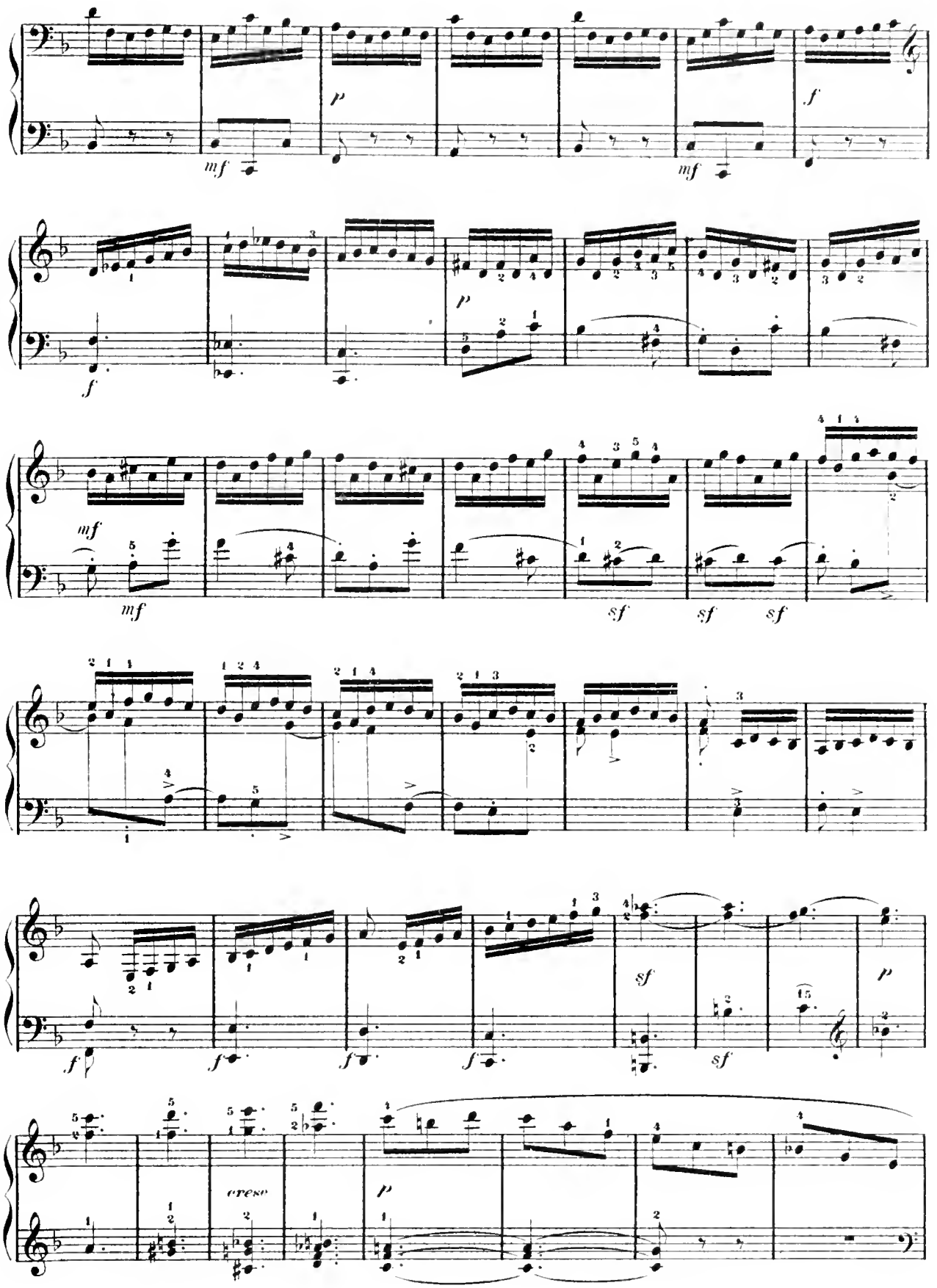
mf
p
mf
f
f
p
mf
mf
sf
sf
sf
f
f
f
f
sf
sf
p
cresc
p

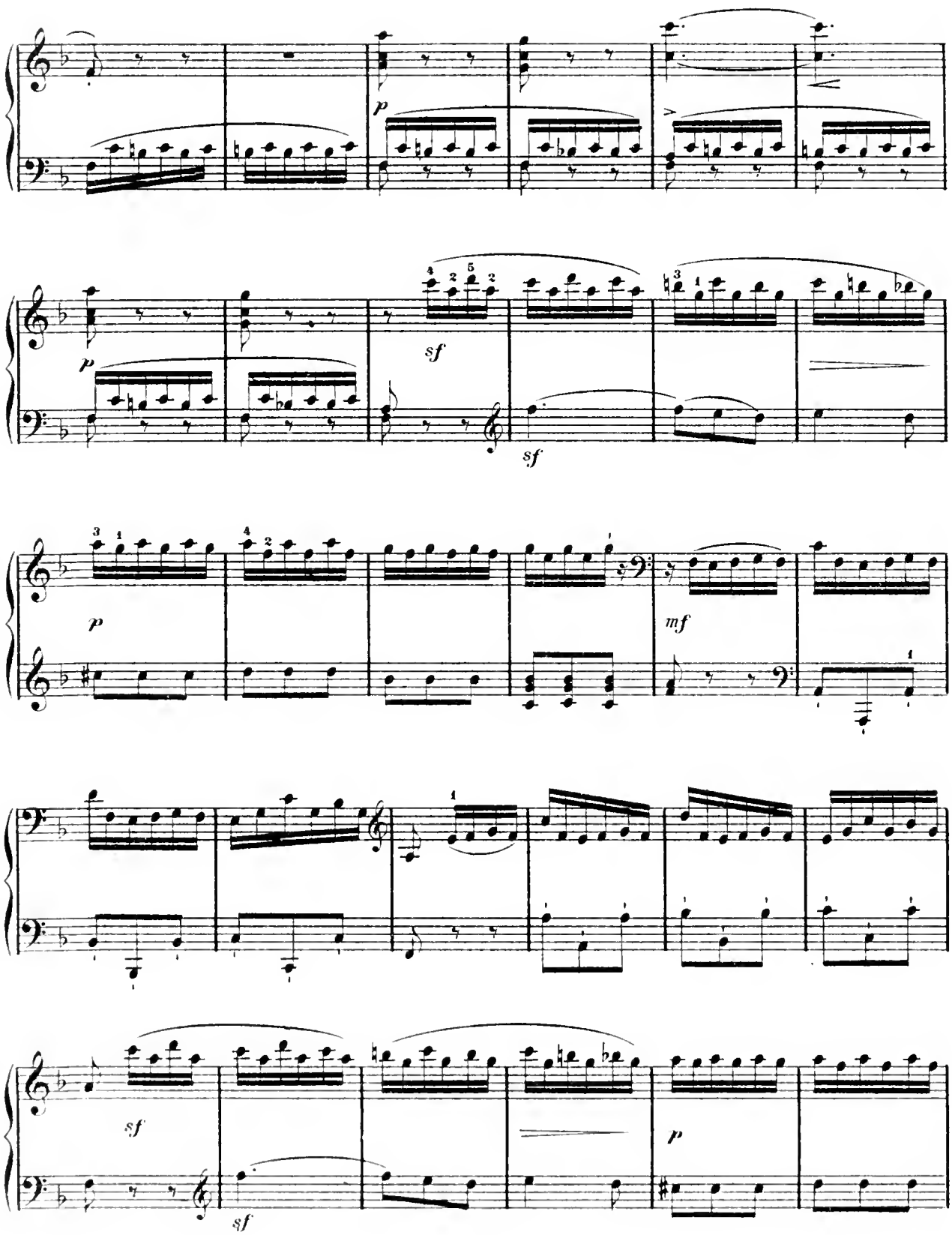
p
p
sf
sf
p
mf
sf
sf
p

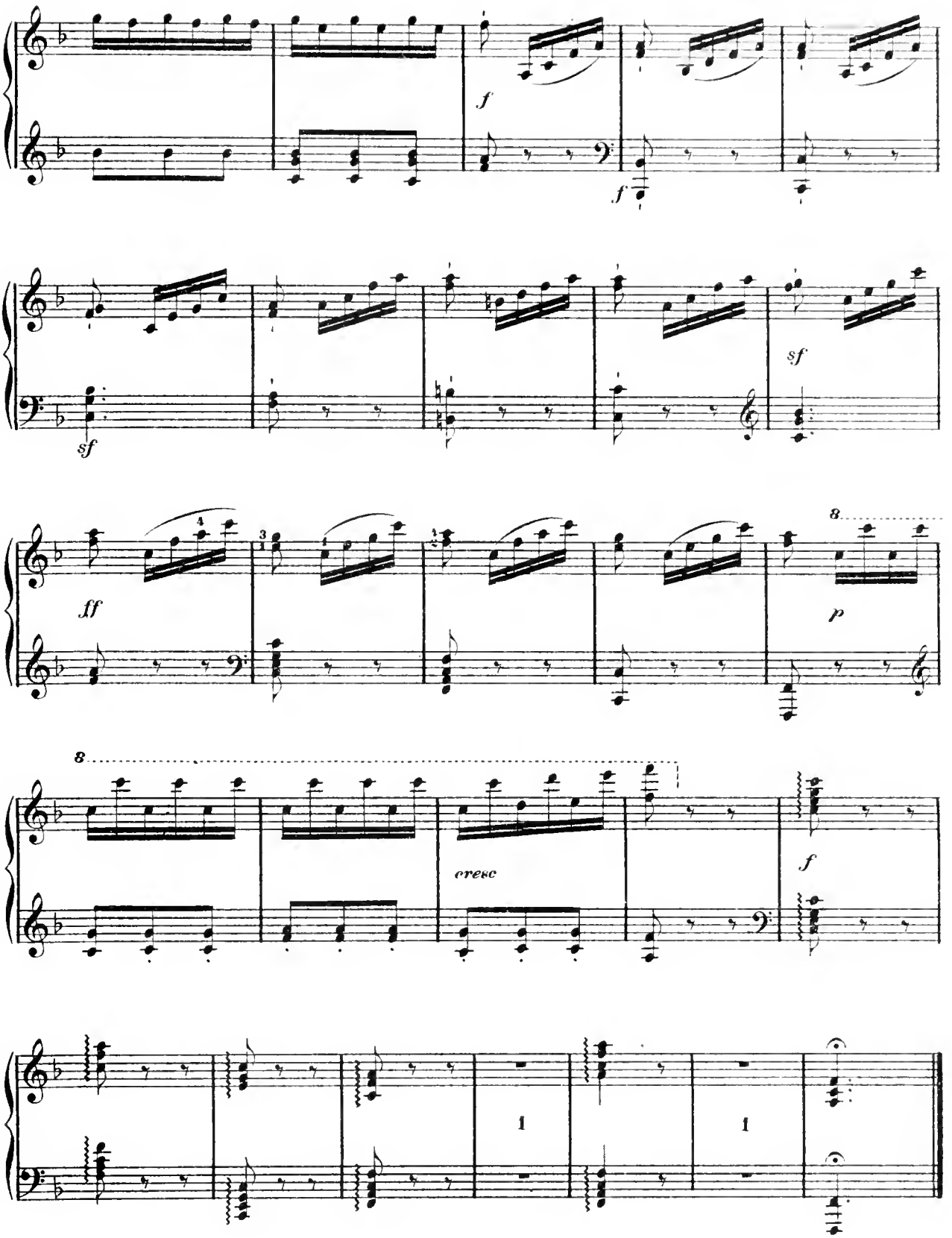
f
f
sf
sf
ff
8
p
8
cresc
f
1
1

QUARTET FROM RIGOLETTO.

Fritz Spindler, Op. 207, No. 4.

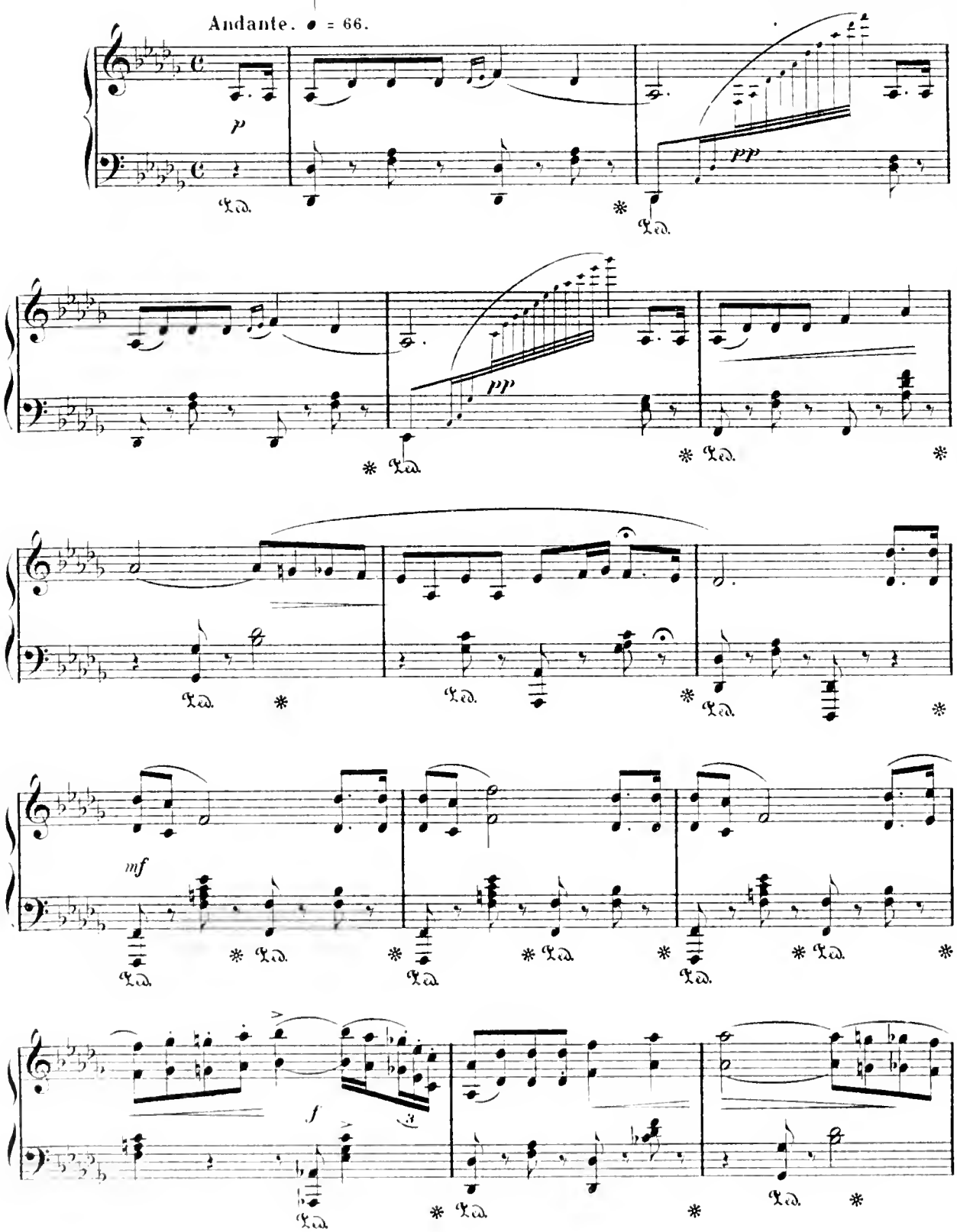

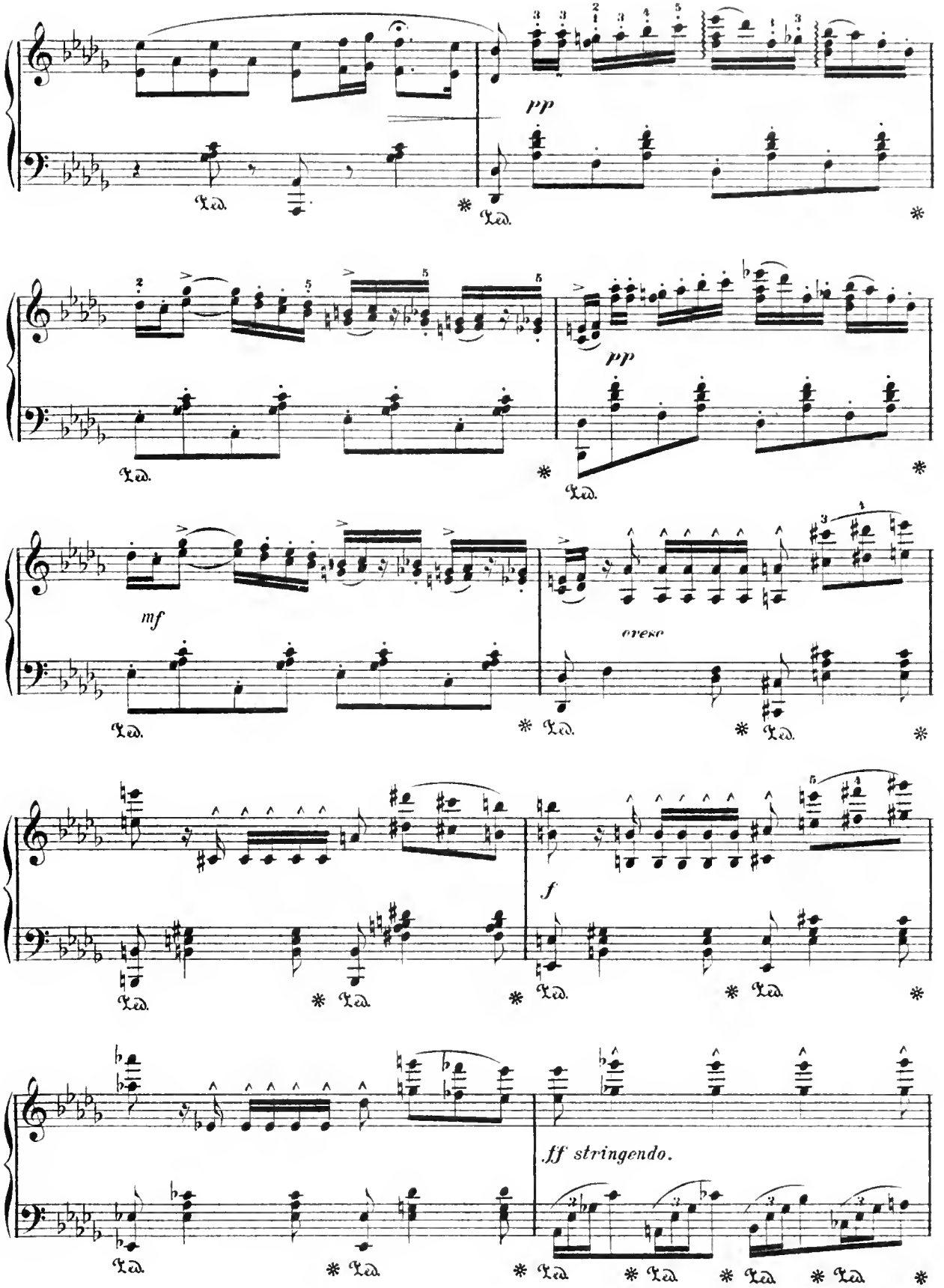
pp
pp
mf
cresc
f
ff stringendo.

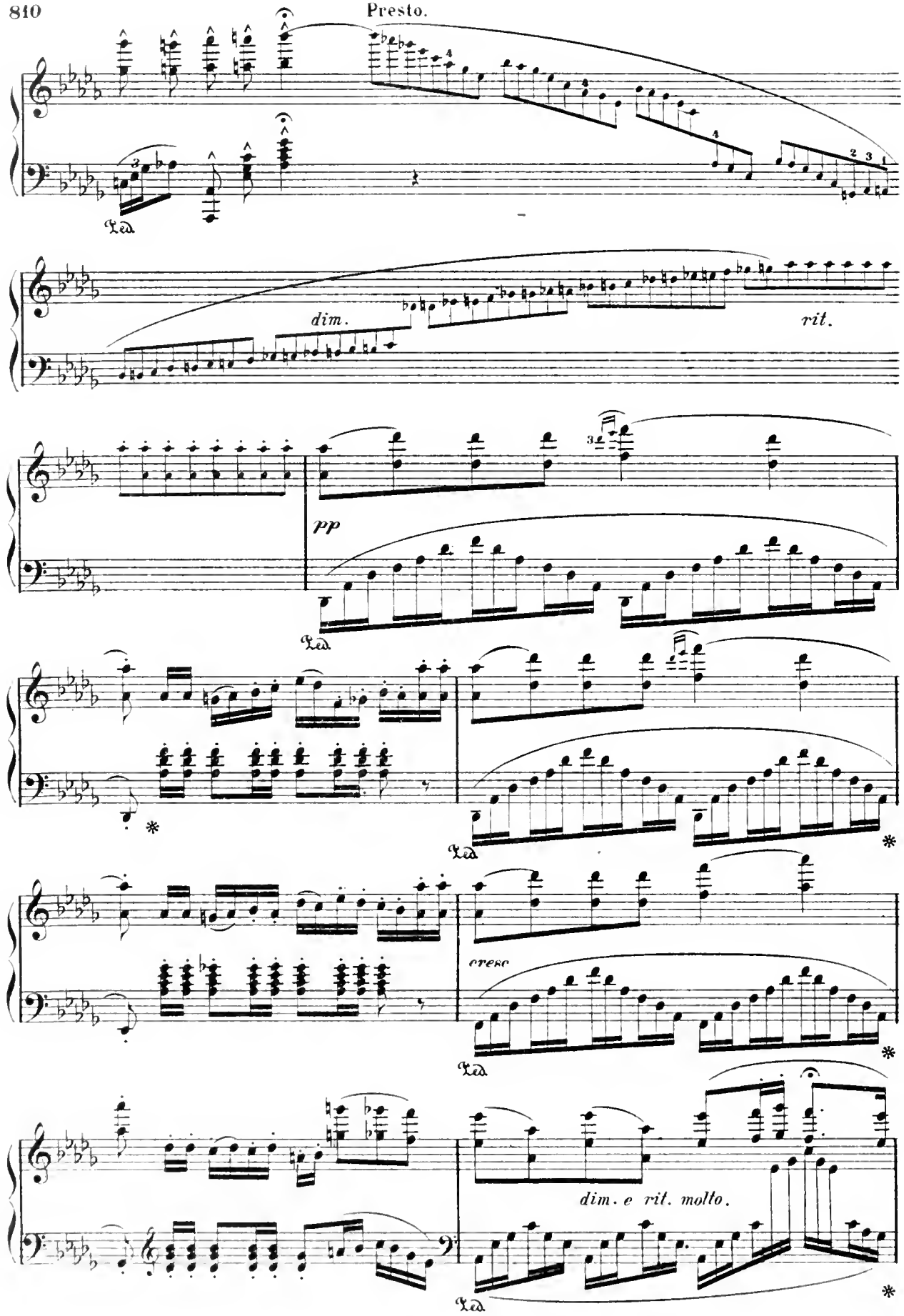
Presto.
dim.
rit.
pp
cresc
dim. e rit. molto.

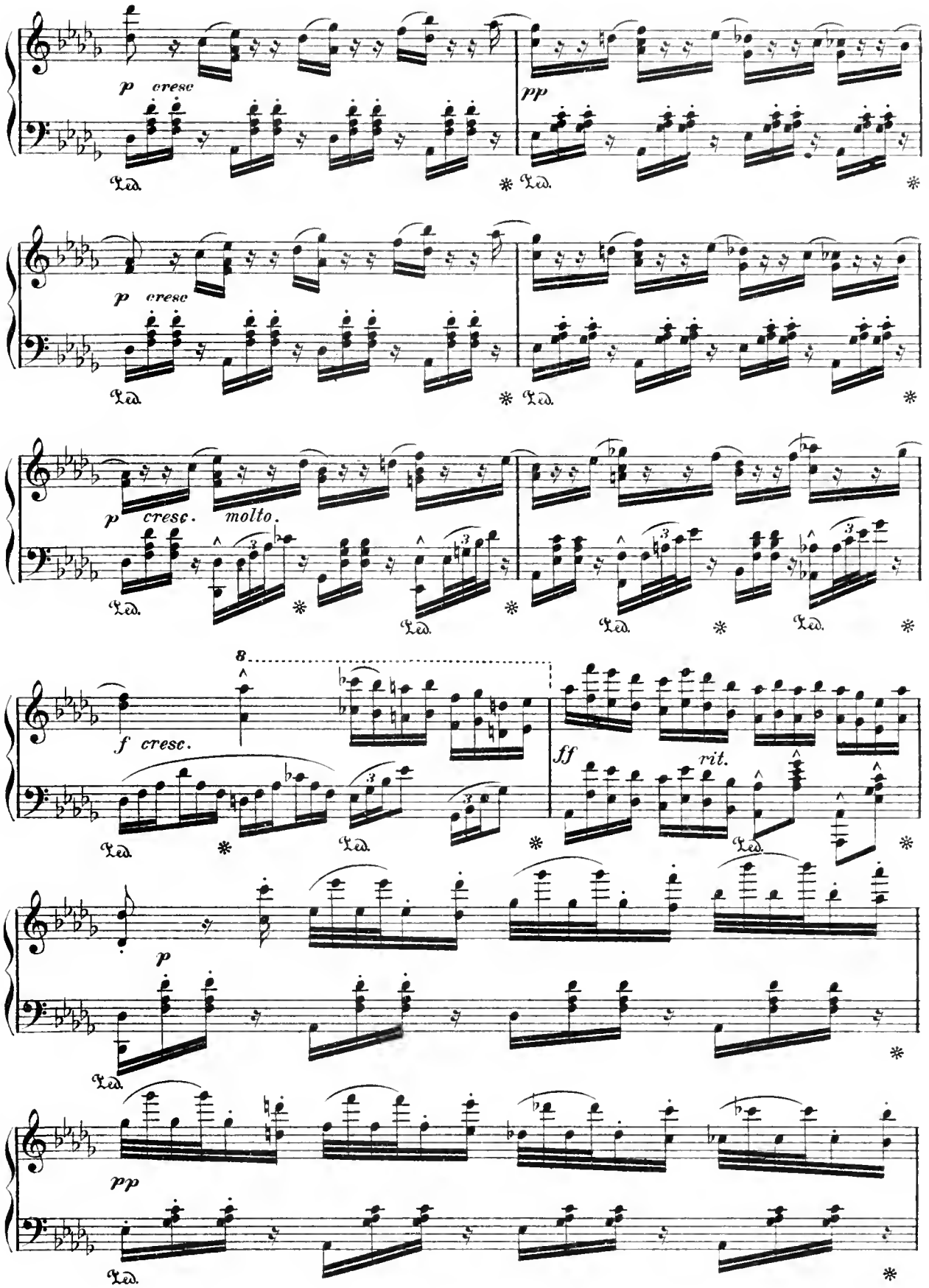
p cresc
pp
p cresc
p cresc. molto.
f cresc.
8
ff
rit.
p
pp

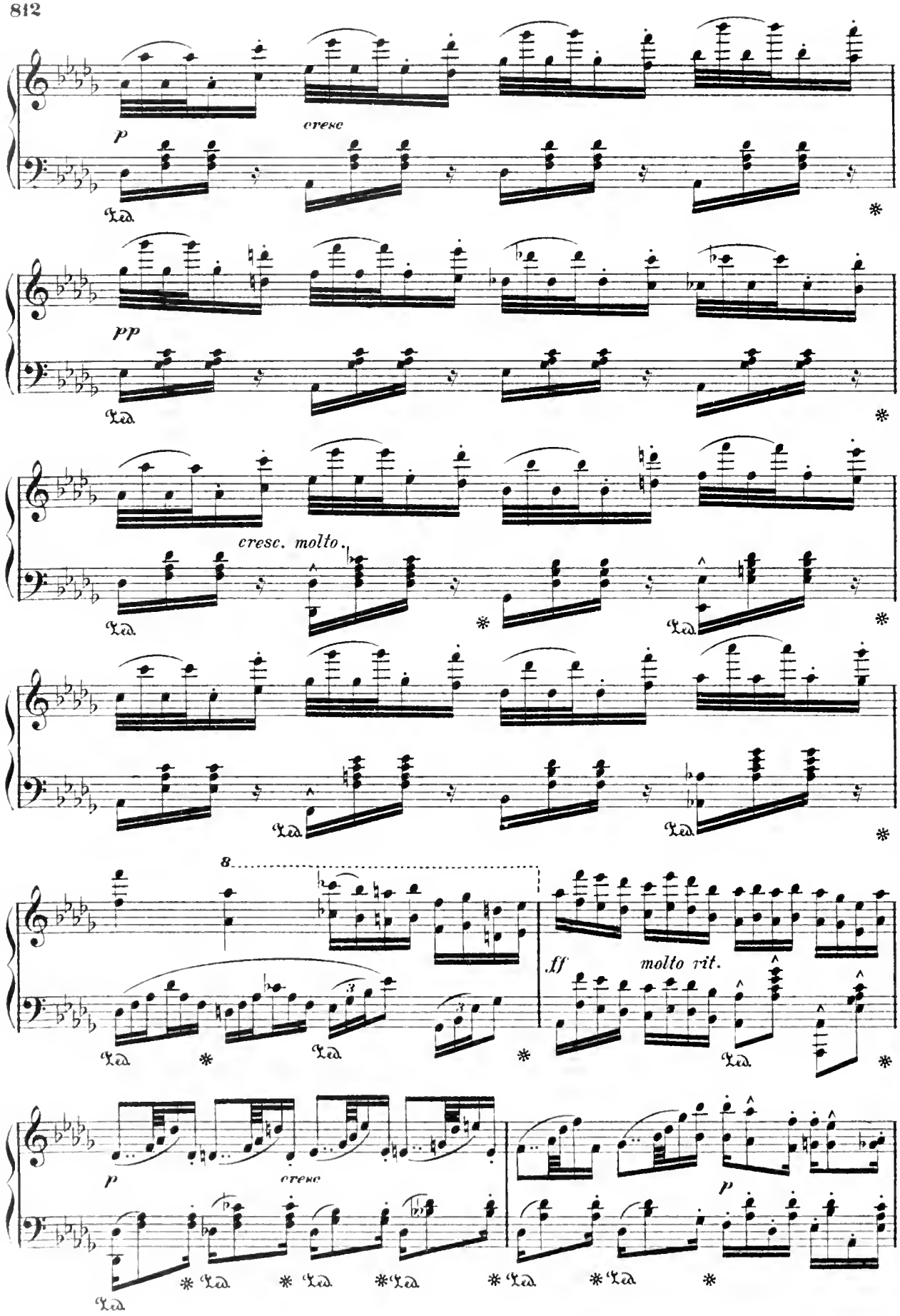
p
cresc
Ped.
*
pp
cresc. molto.
8
ff
molto rit.
p
cresc

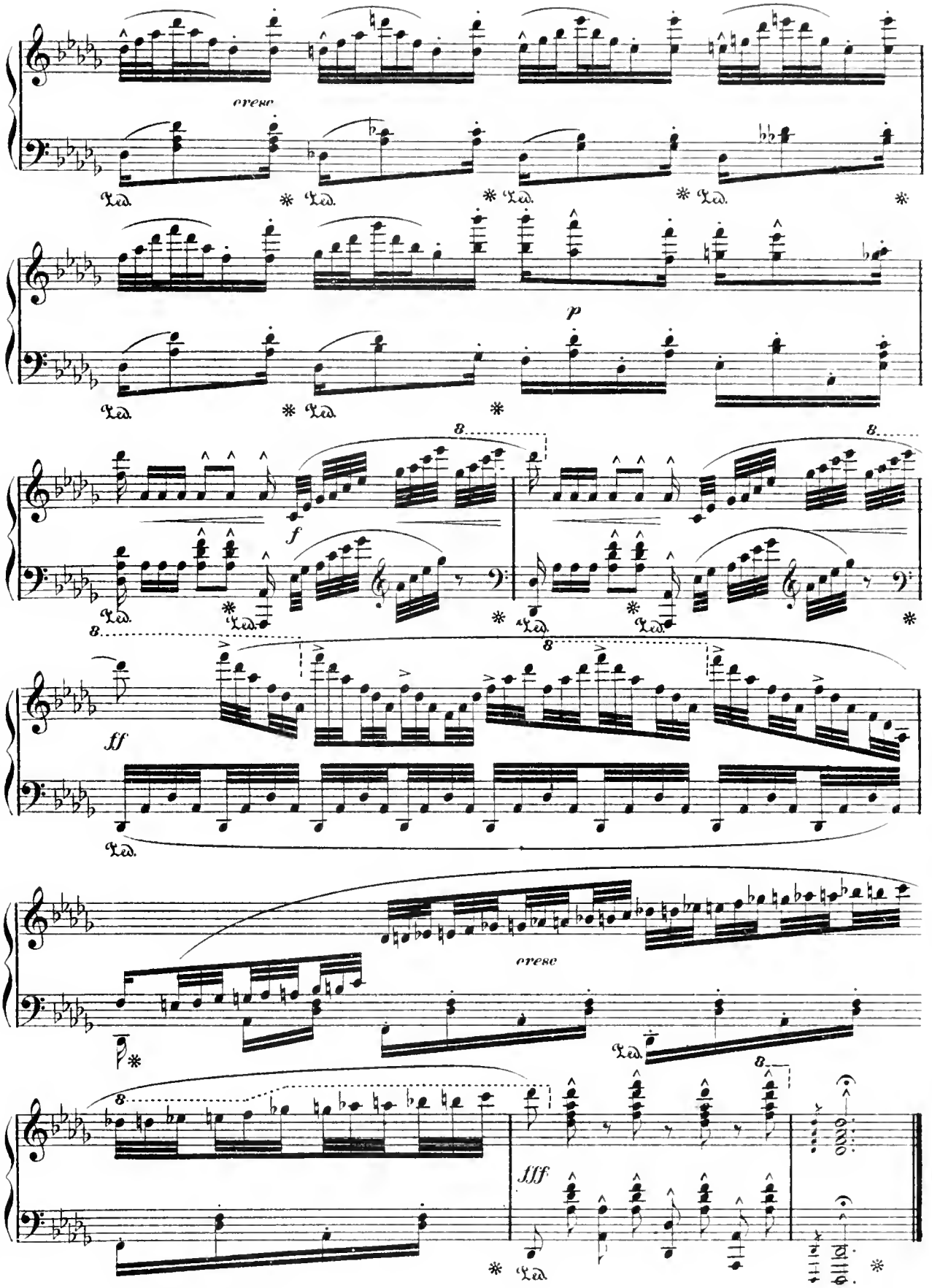
cresc
Ped.
p
f
ff
cresc
fff

Spanish Retreat.

ANGUERA

Allegro vivace.

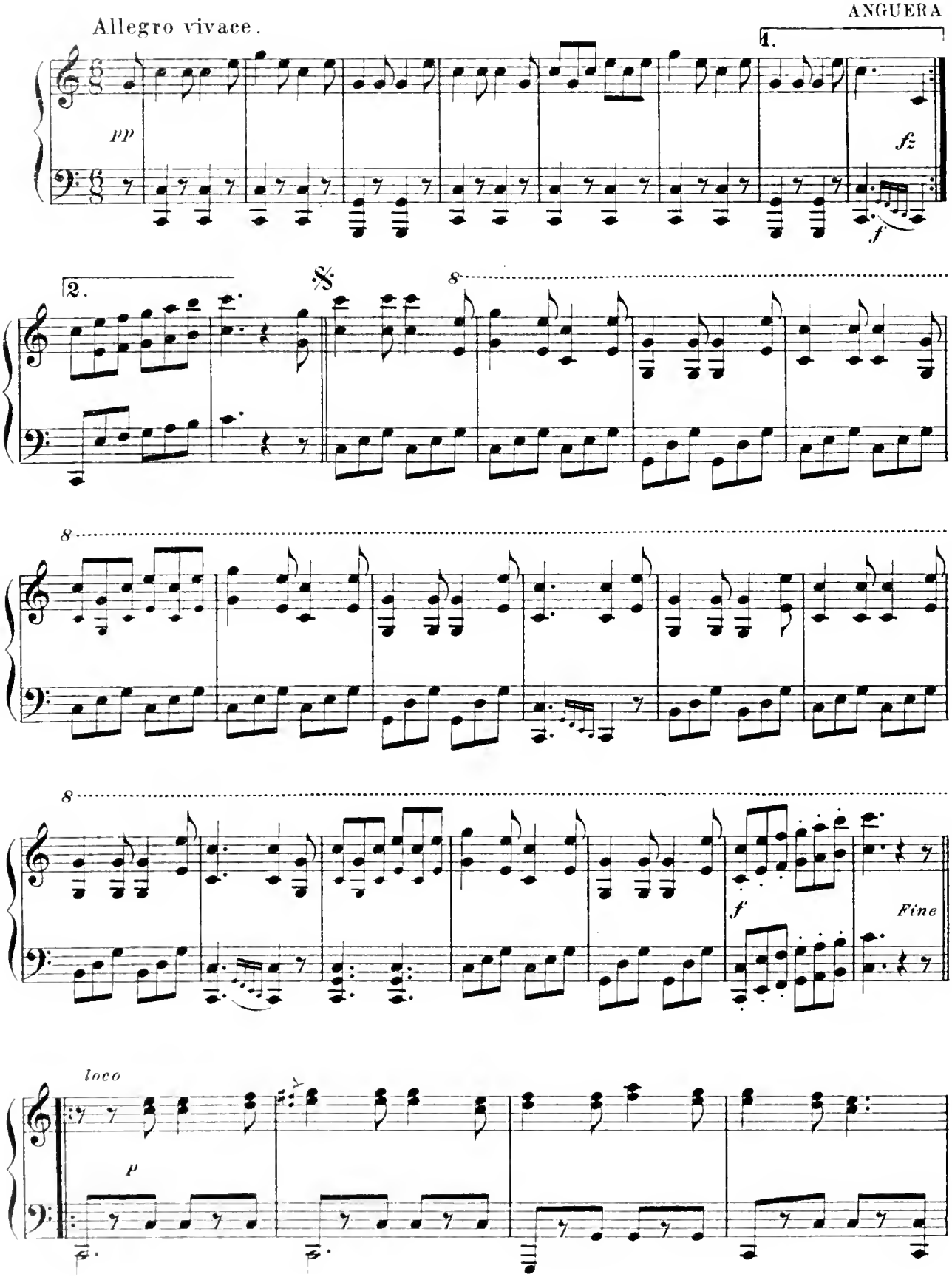

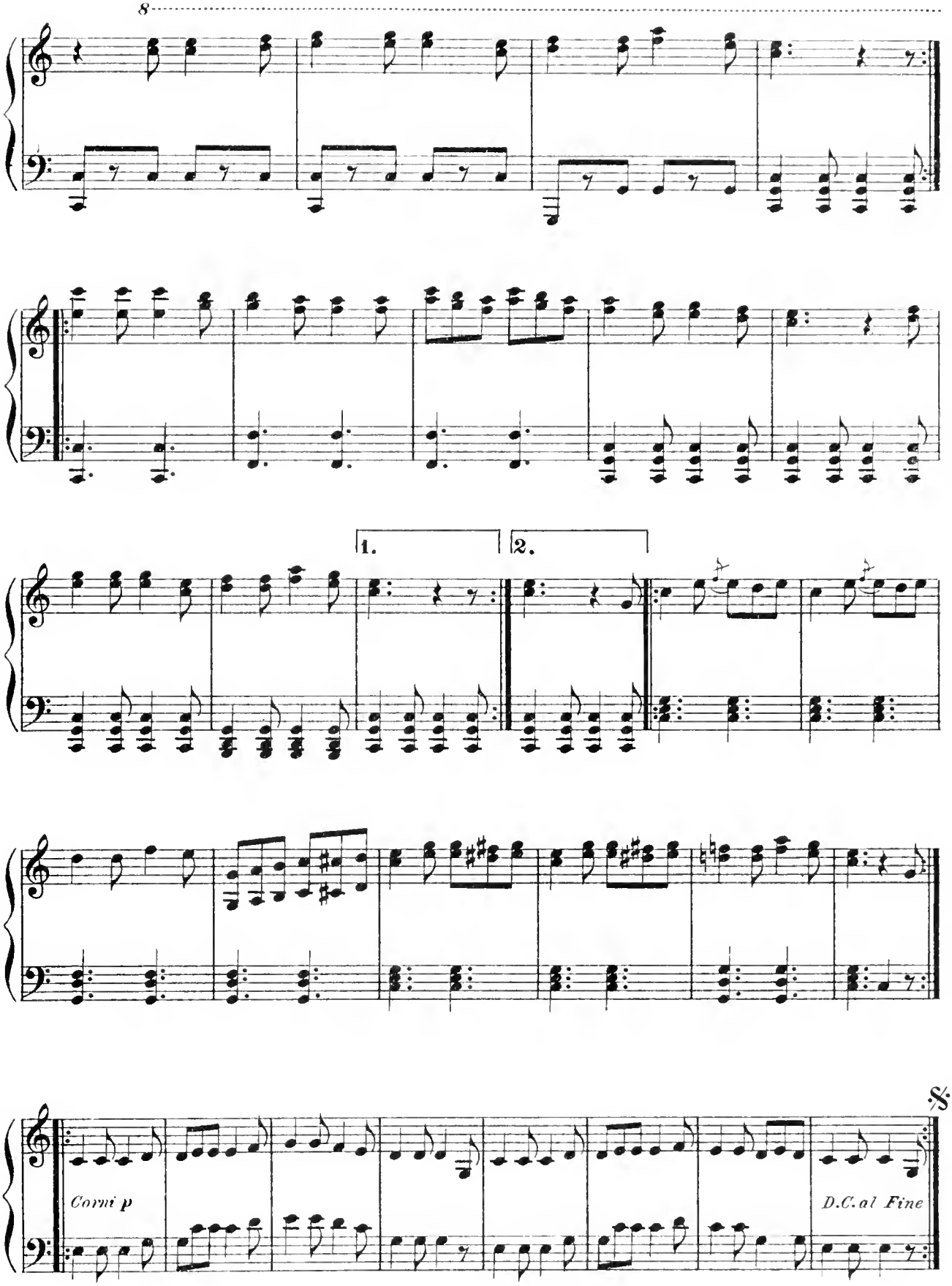
8
1.
2.
Corni p
D.C. al Fine

Love-song.

JOS. SCHULZ-WEIDA, Op. 216.

Not too slow.

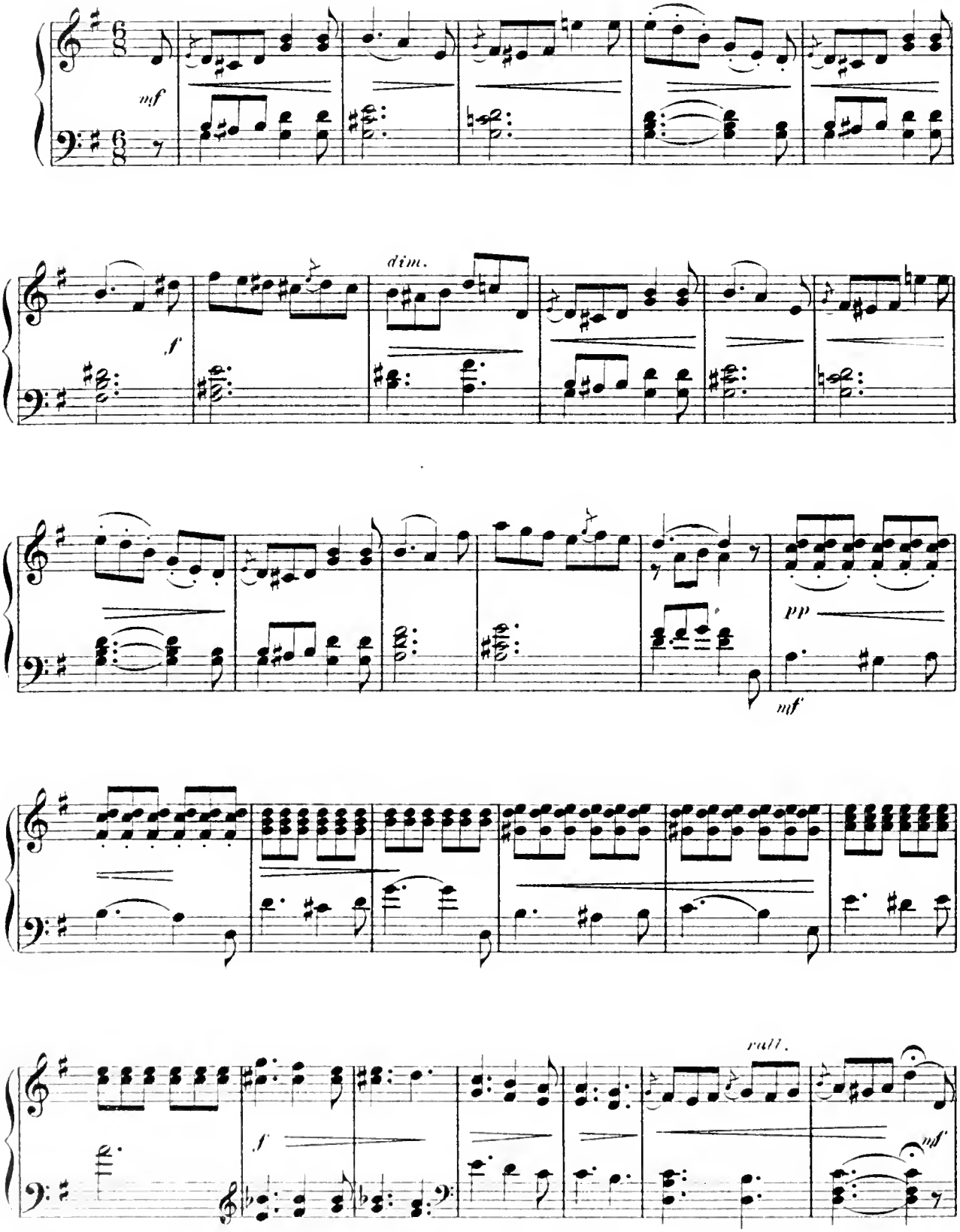

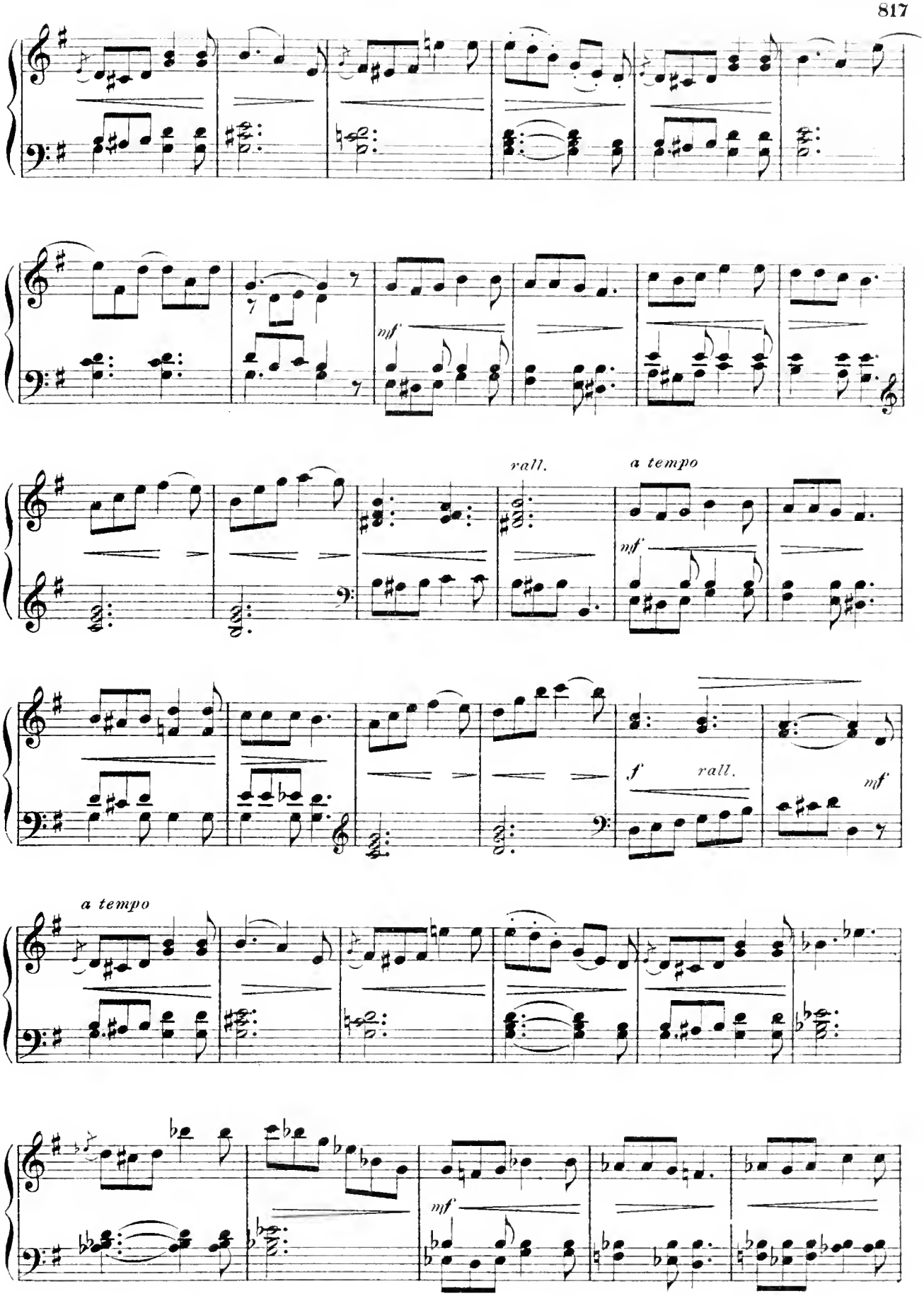
mf
rall.
a tempo
mf
f
rall.
mf
a tempo
mf

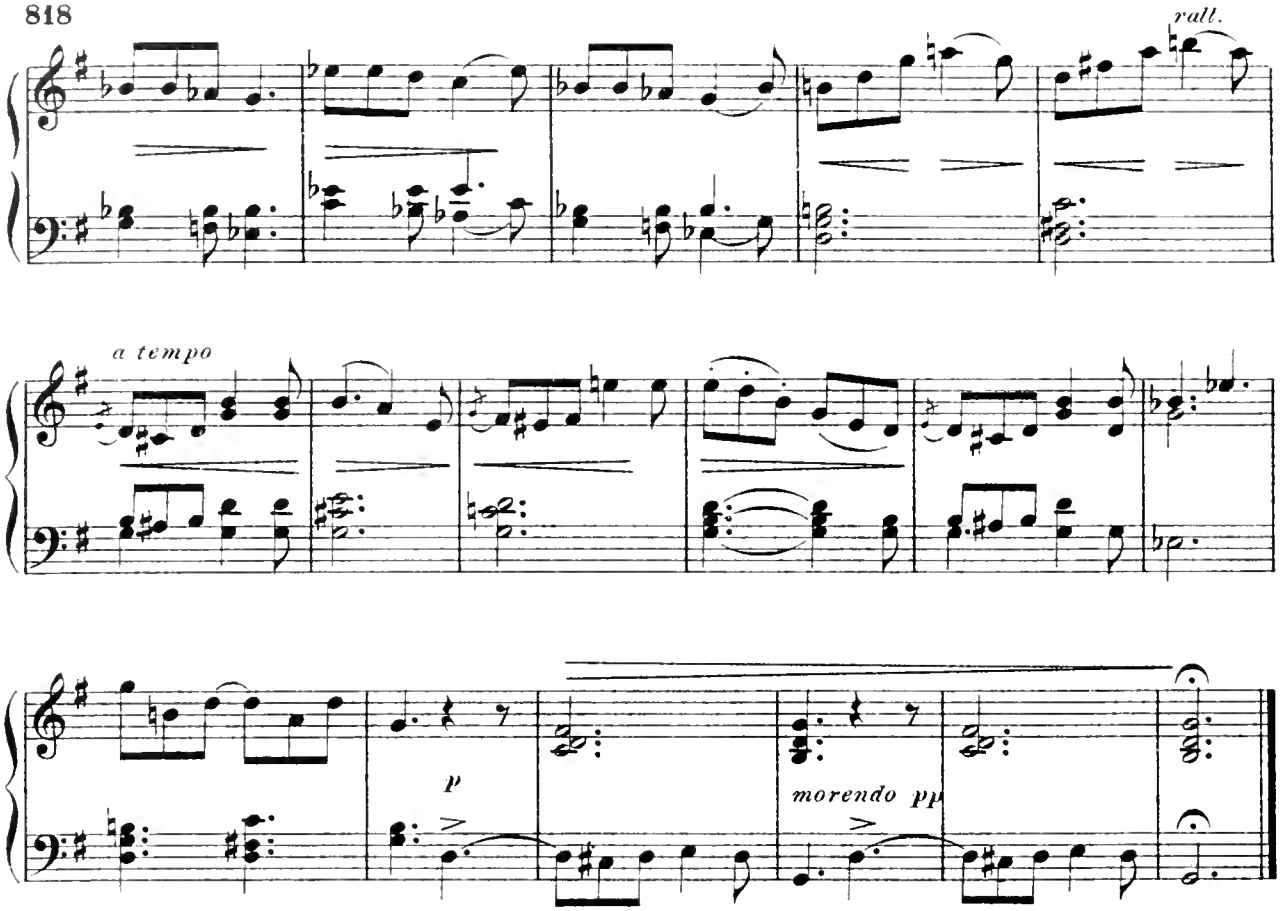

Spanish Dance.

Moderato.

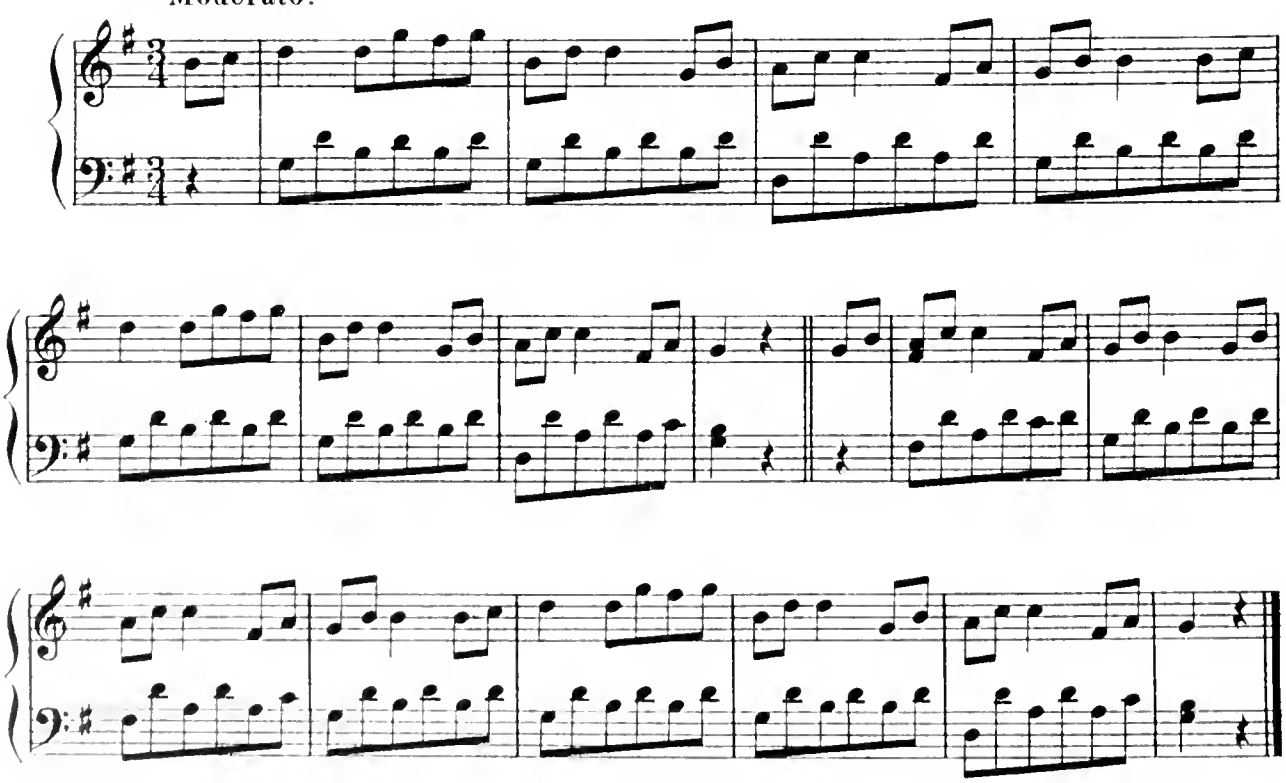

Con Amore.

Mèlodie.

PAUL BEAUMONT.

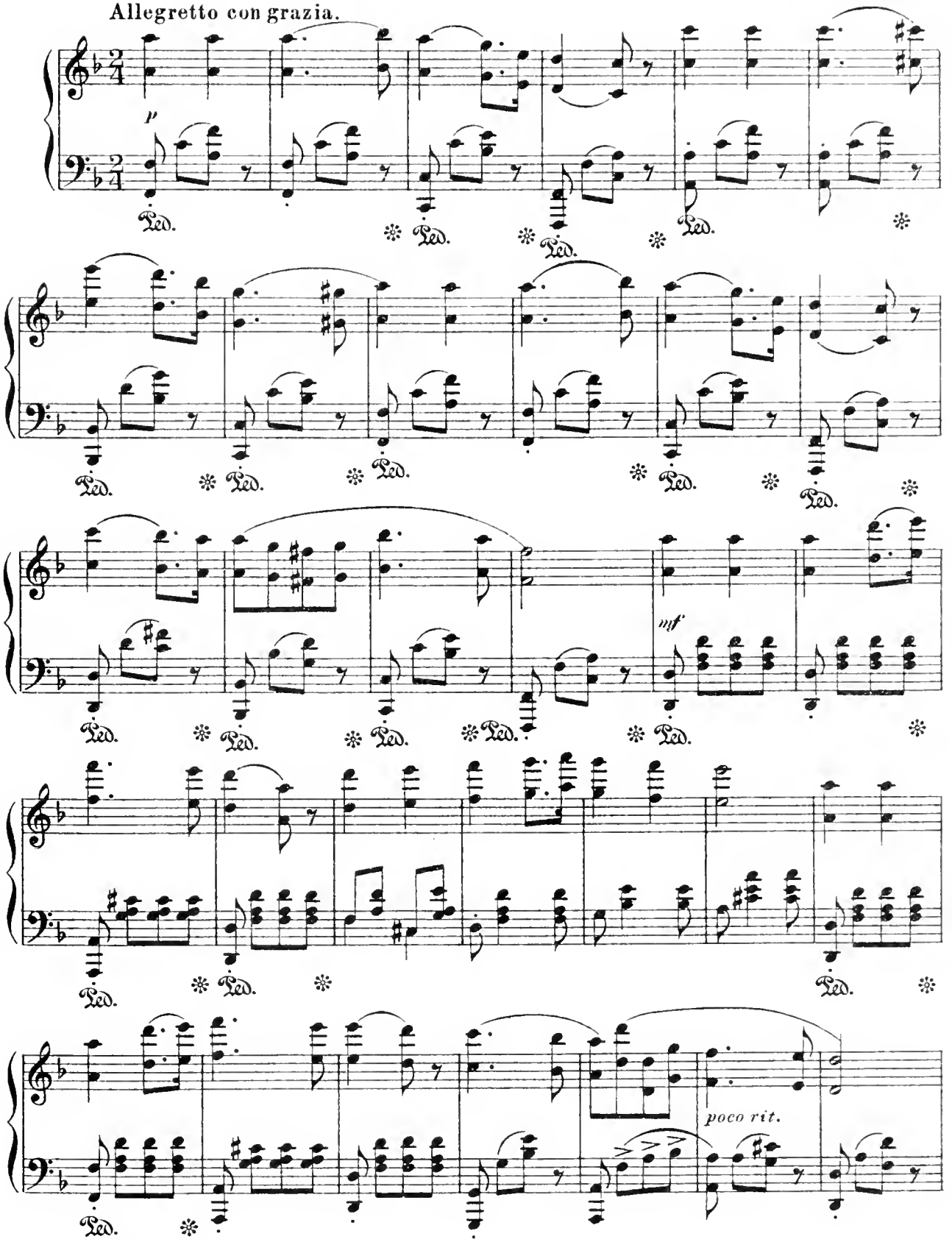

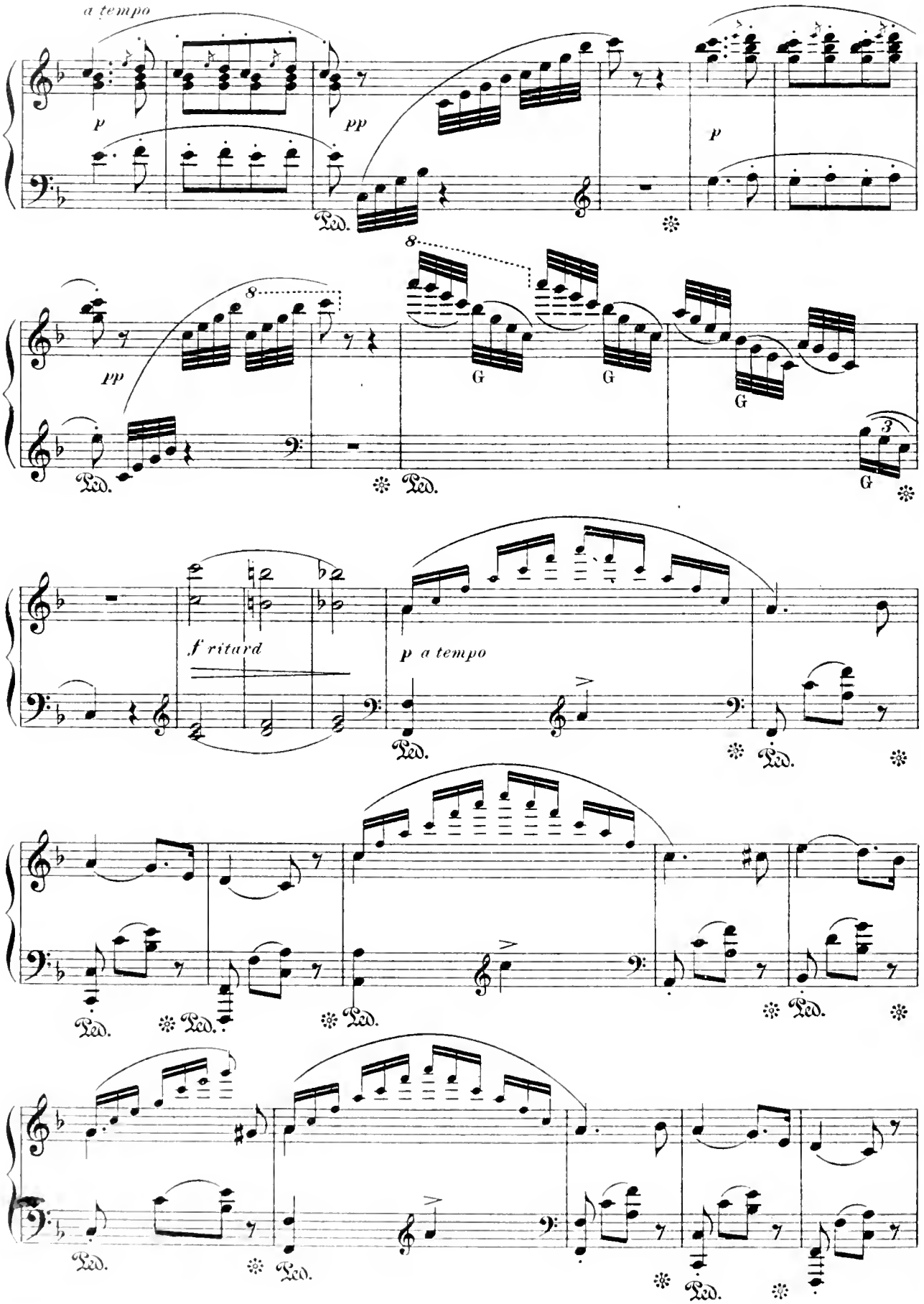
a tempo
p
pp
Ped.
p
8
pp
G
G
G
3
G
f ritard
p a tempo

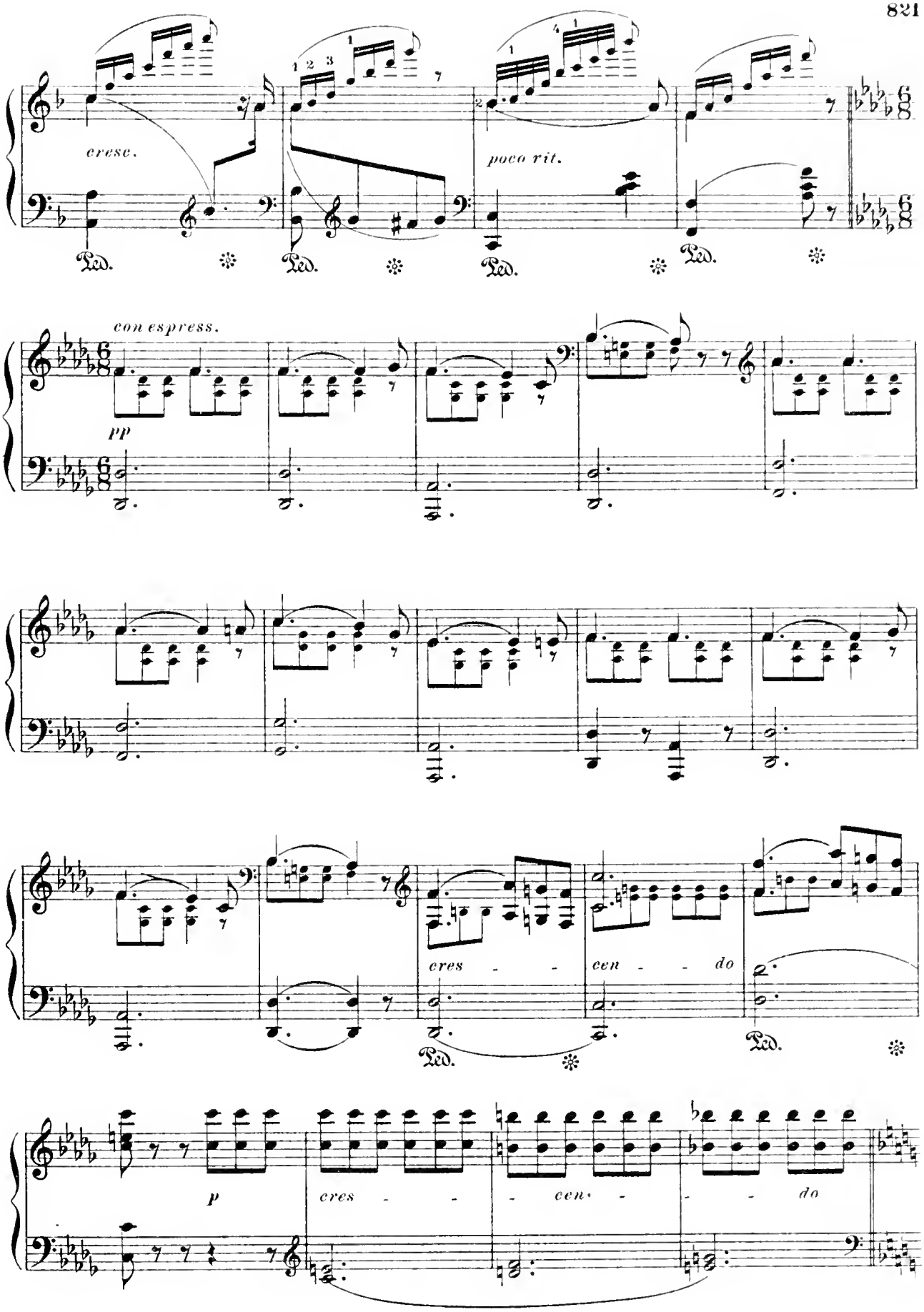
cresc.
poco rit.
con espress.
pp
cres - - cen - - do
p
cres - - cen - - do

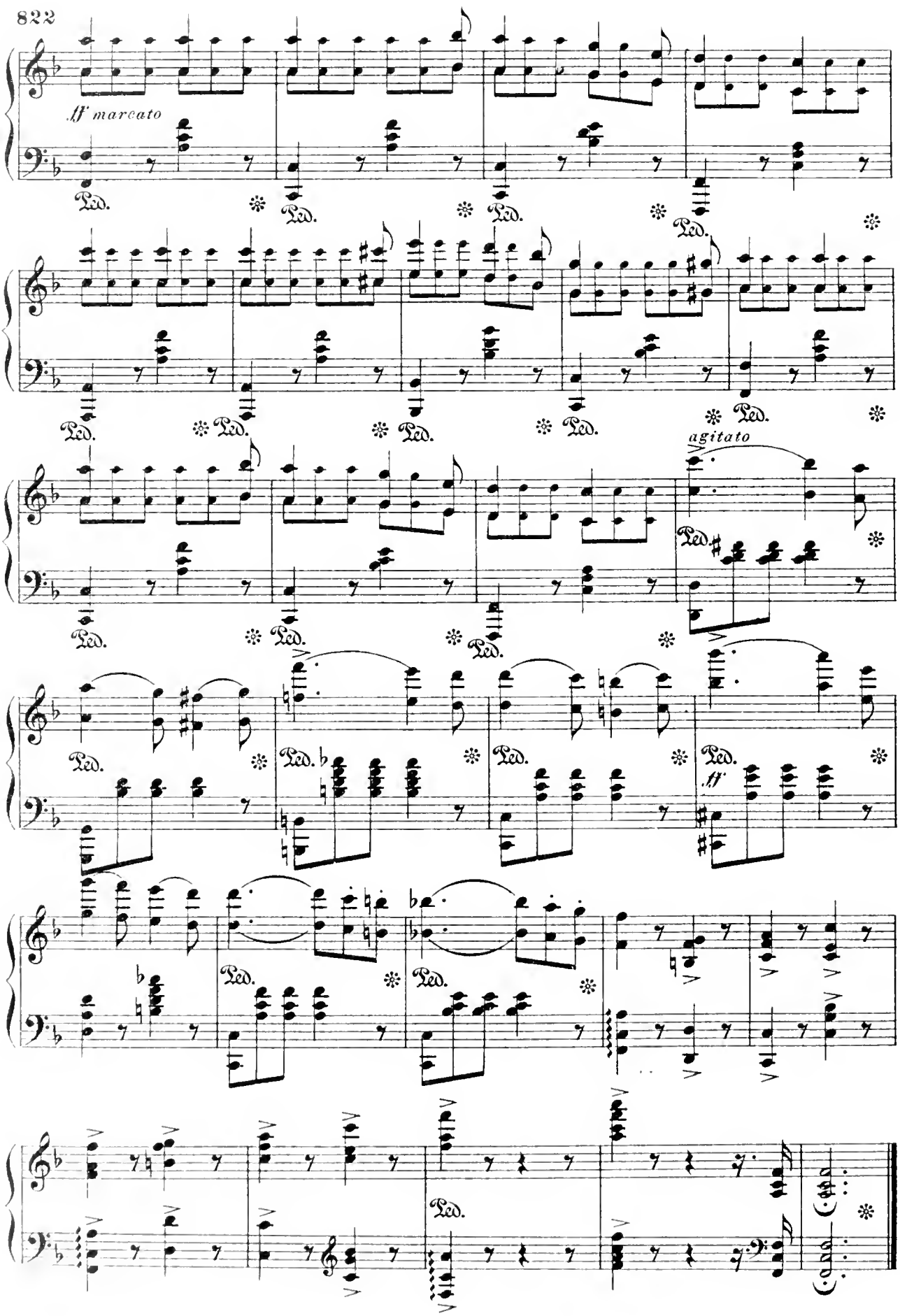
ff marcato
Ped.
agitato
ff

Forest Roses.

Allegretto moderato.

THEODOR OESTEN.

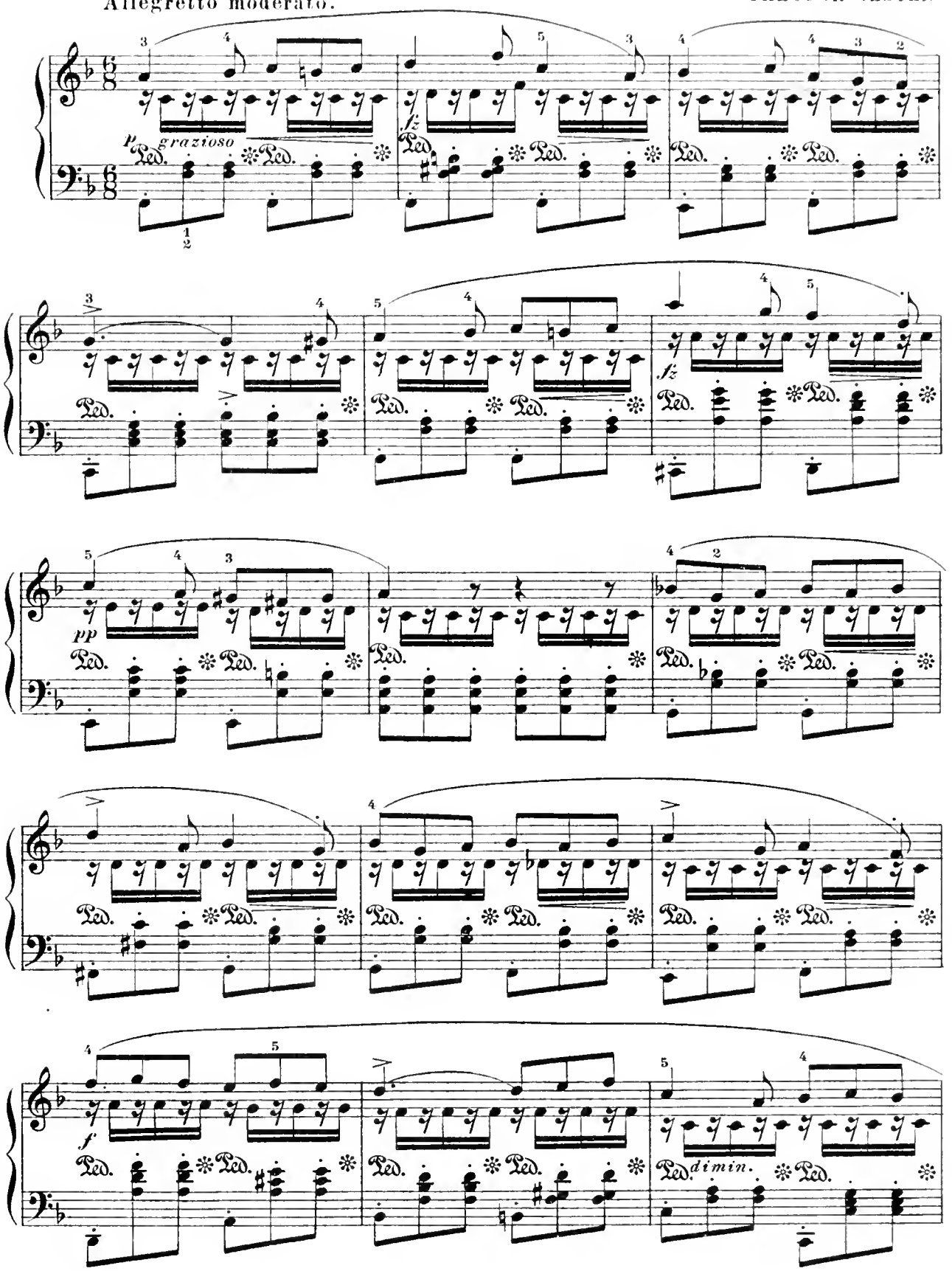

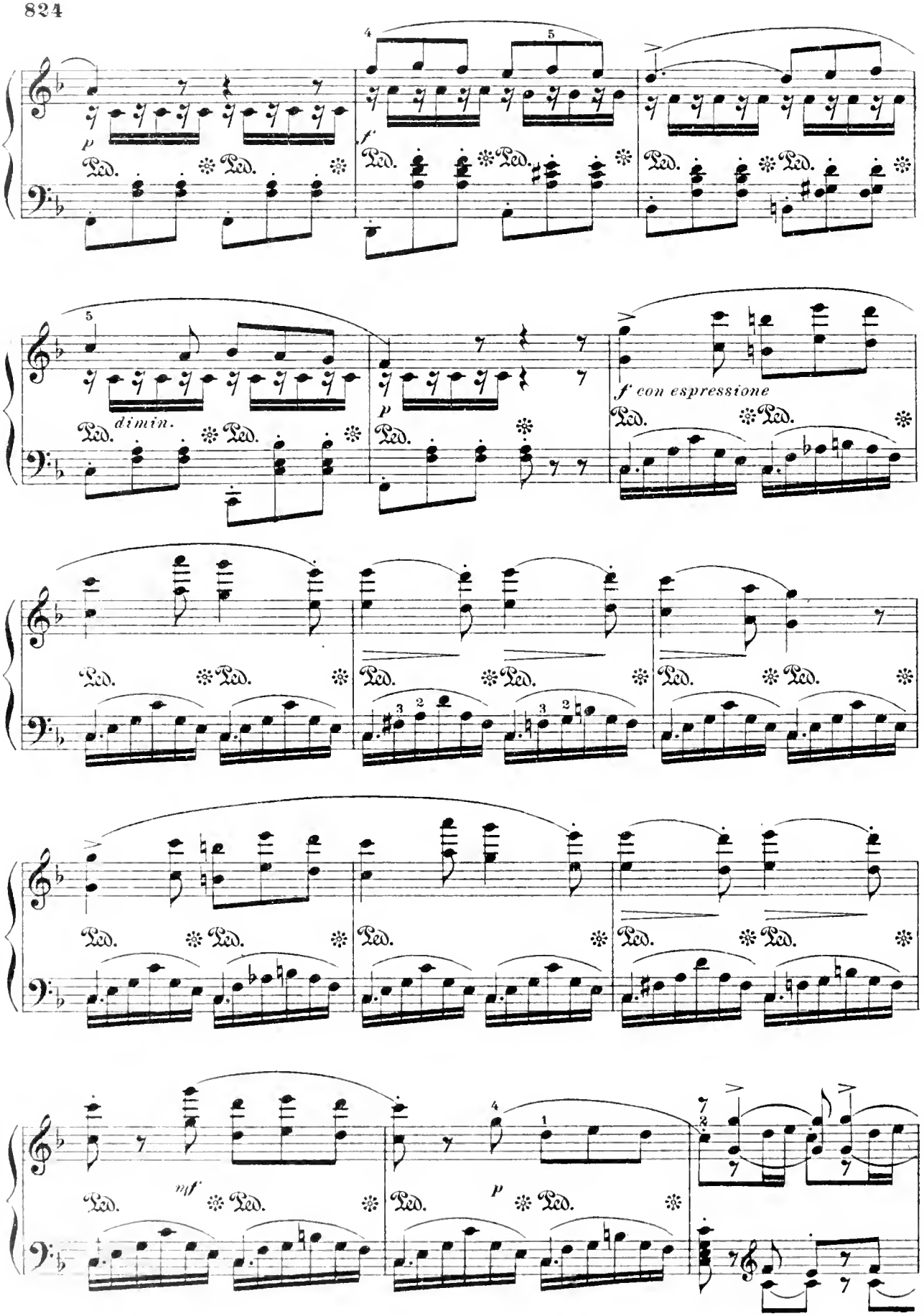
p
Ped.
f
dimin.
f con espressione
mf
p

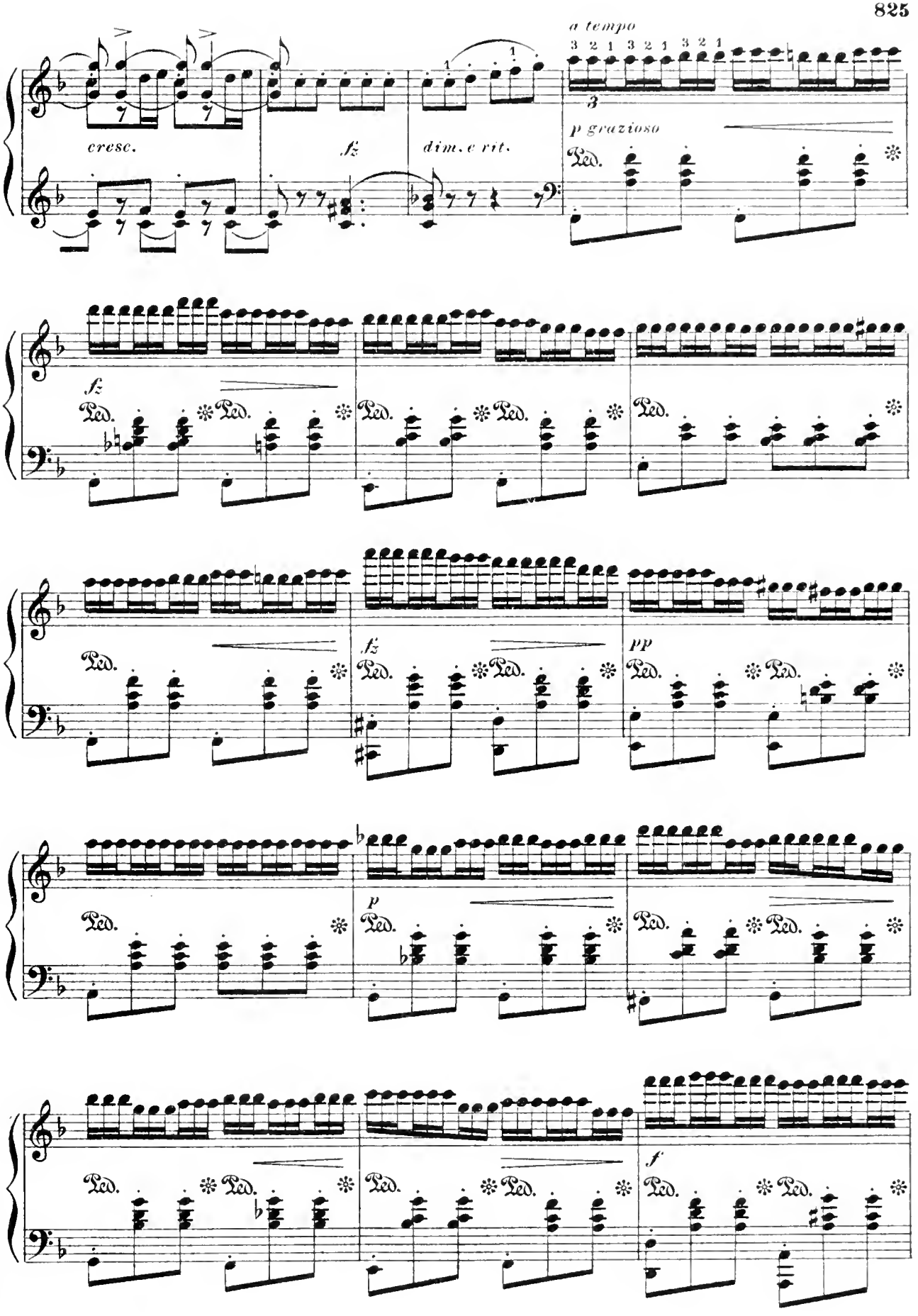
a tempo
3 2 1 3 2 1 3 2 1
p grazioso
cresc.
fz
dim. e rit.
Ped.
fz
pp
p
f

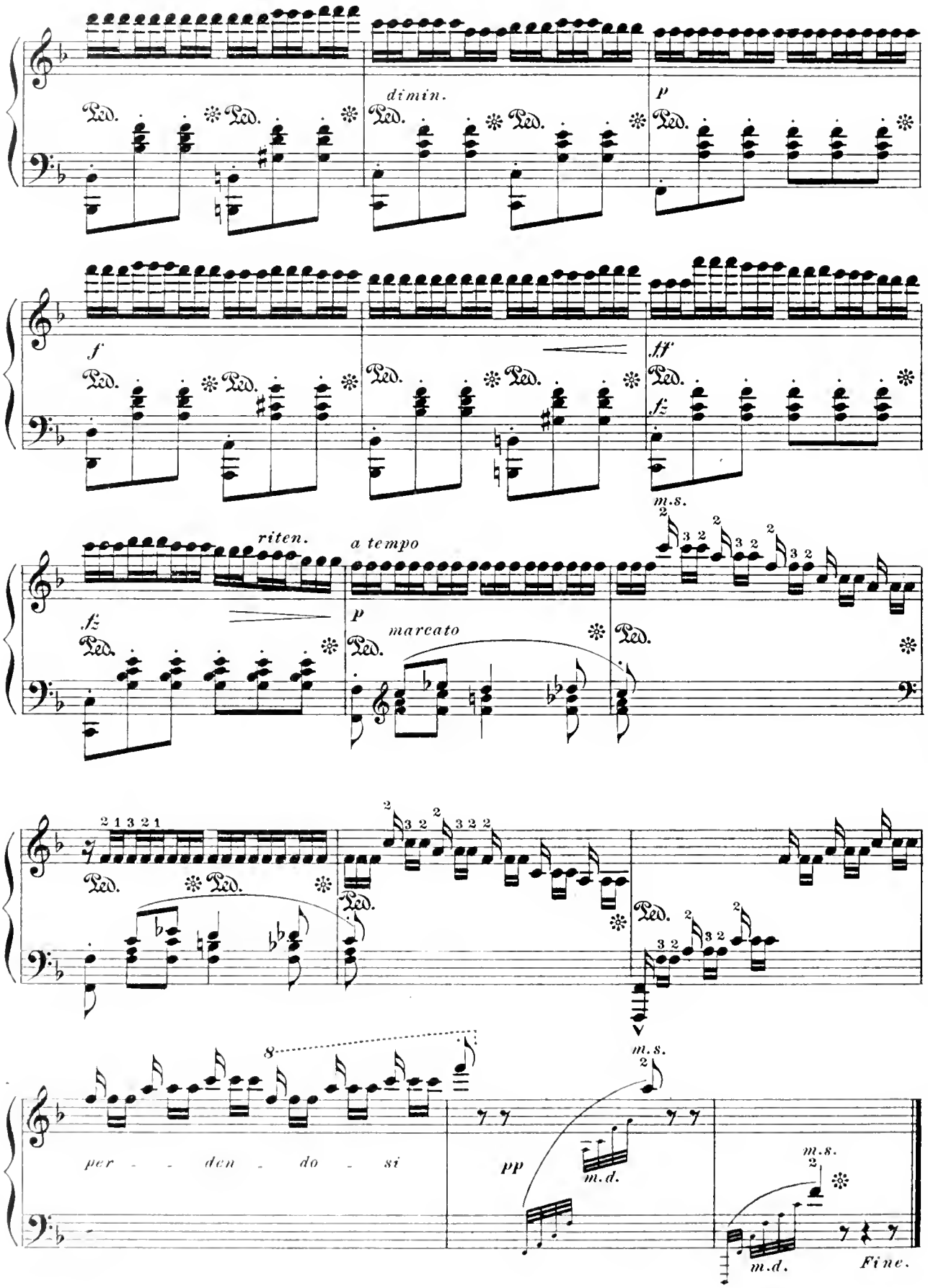
dimin.
p
f
ff
fz
m.s.
riten.
a tempo
p
mareato
per - - den - do - si
pp
m.d.
m.s.
m.d.
Fine.

In The Mill.

Allegro ma non troppo.(♩=108.)

ERNEST GILLET.

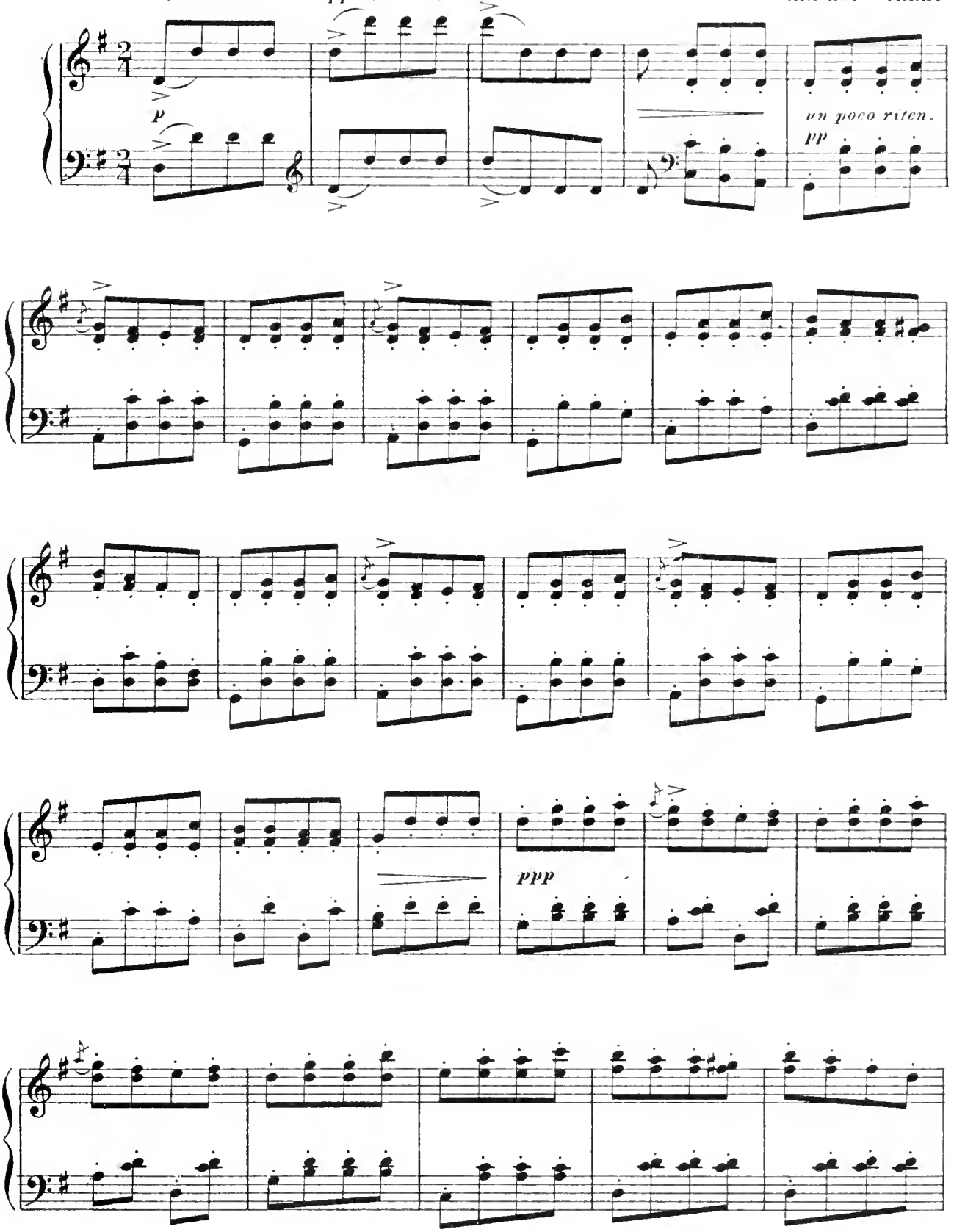

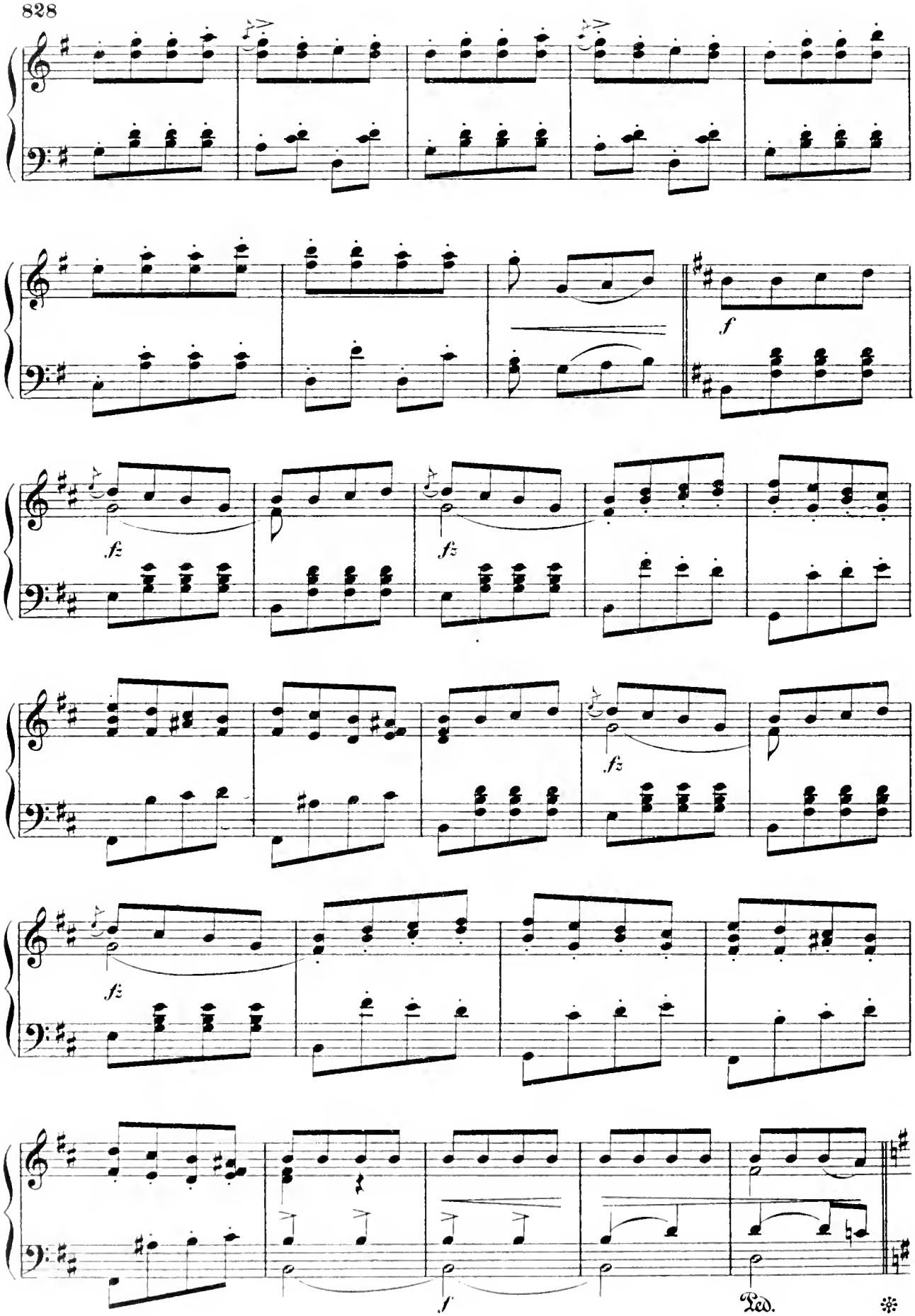
f
fz
fz
fz
fz
f
Ped.

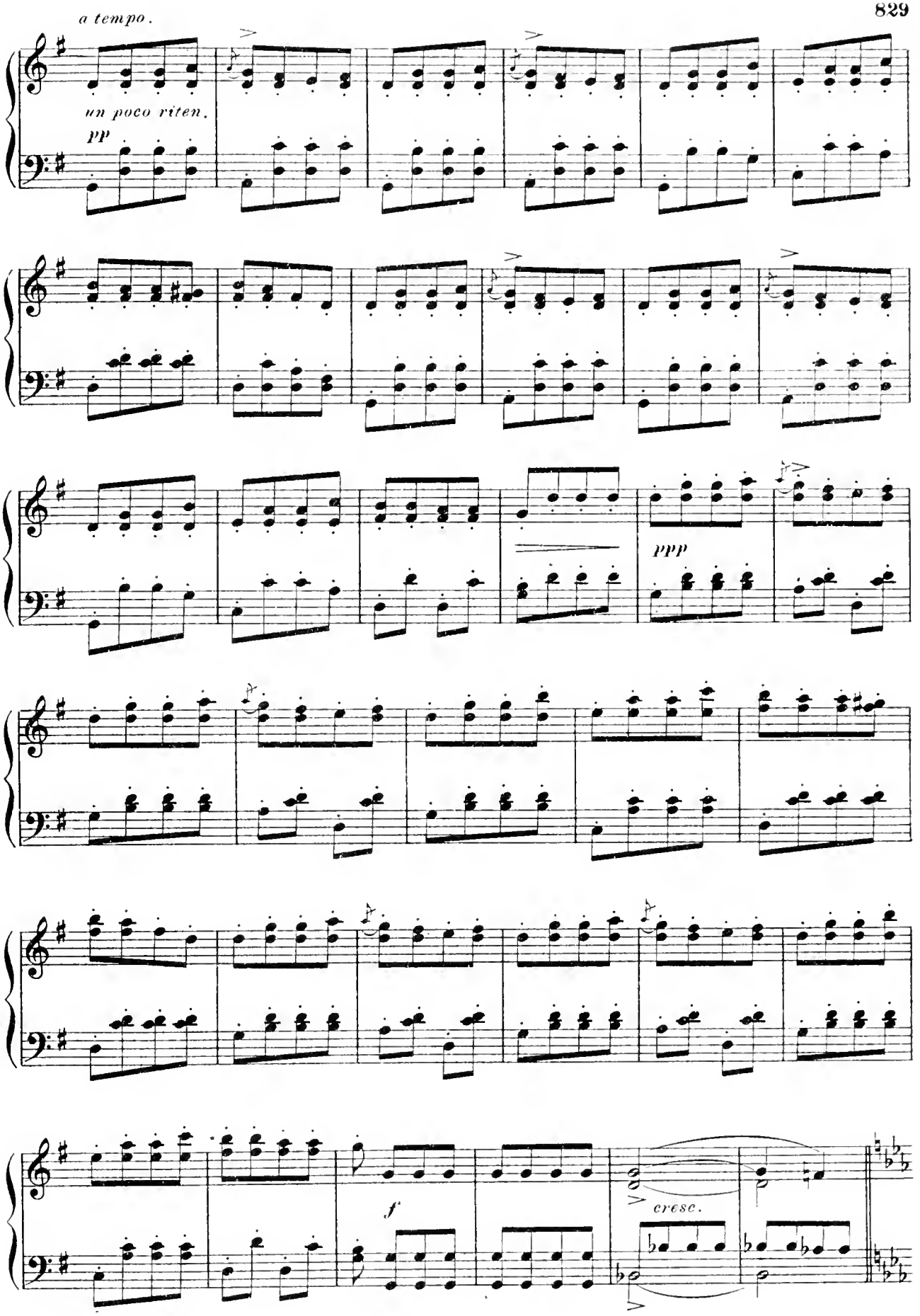
a tempo.
un poco riten.
pp
ppp
f
cresc.

un poco animato

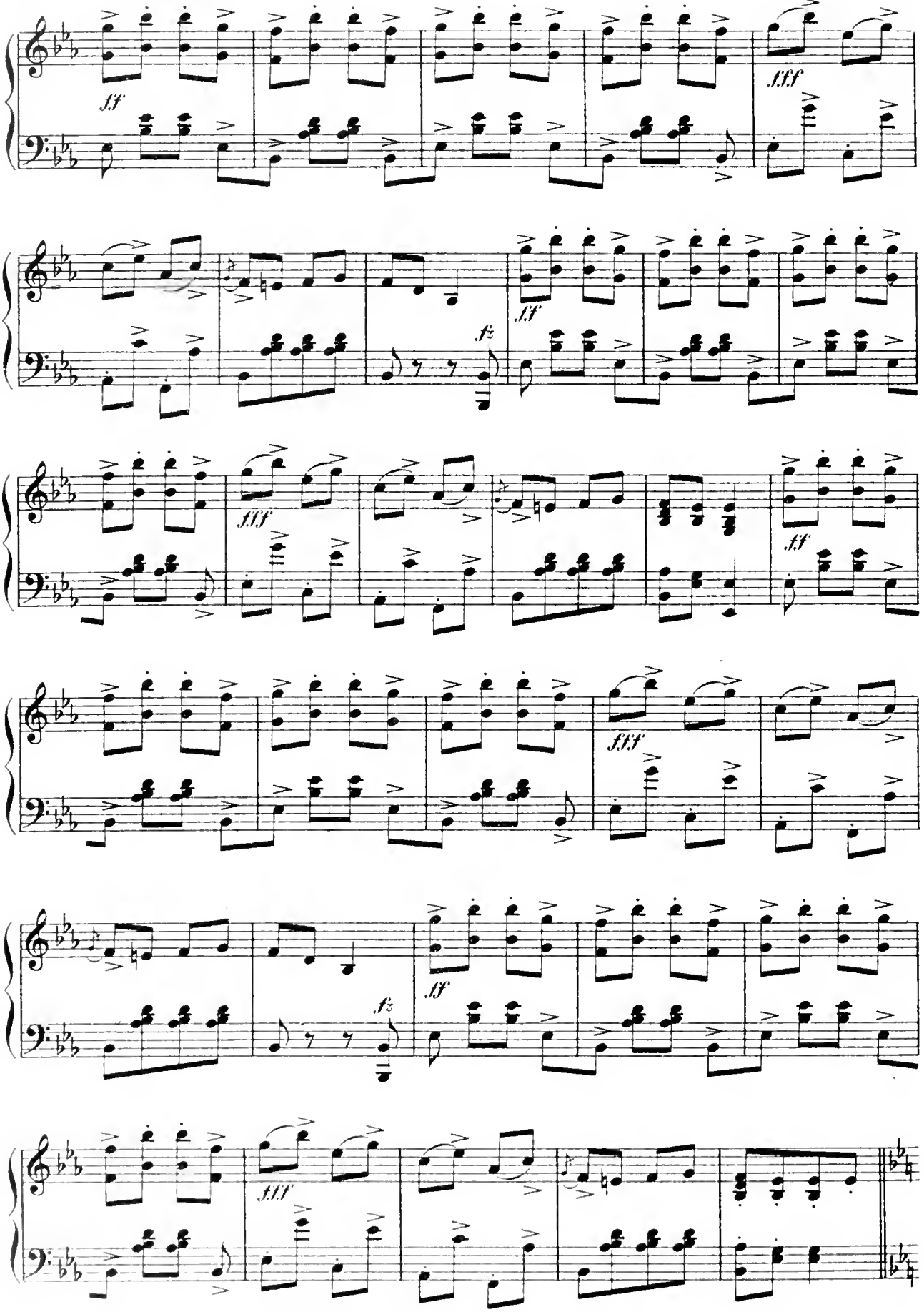

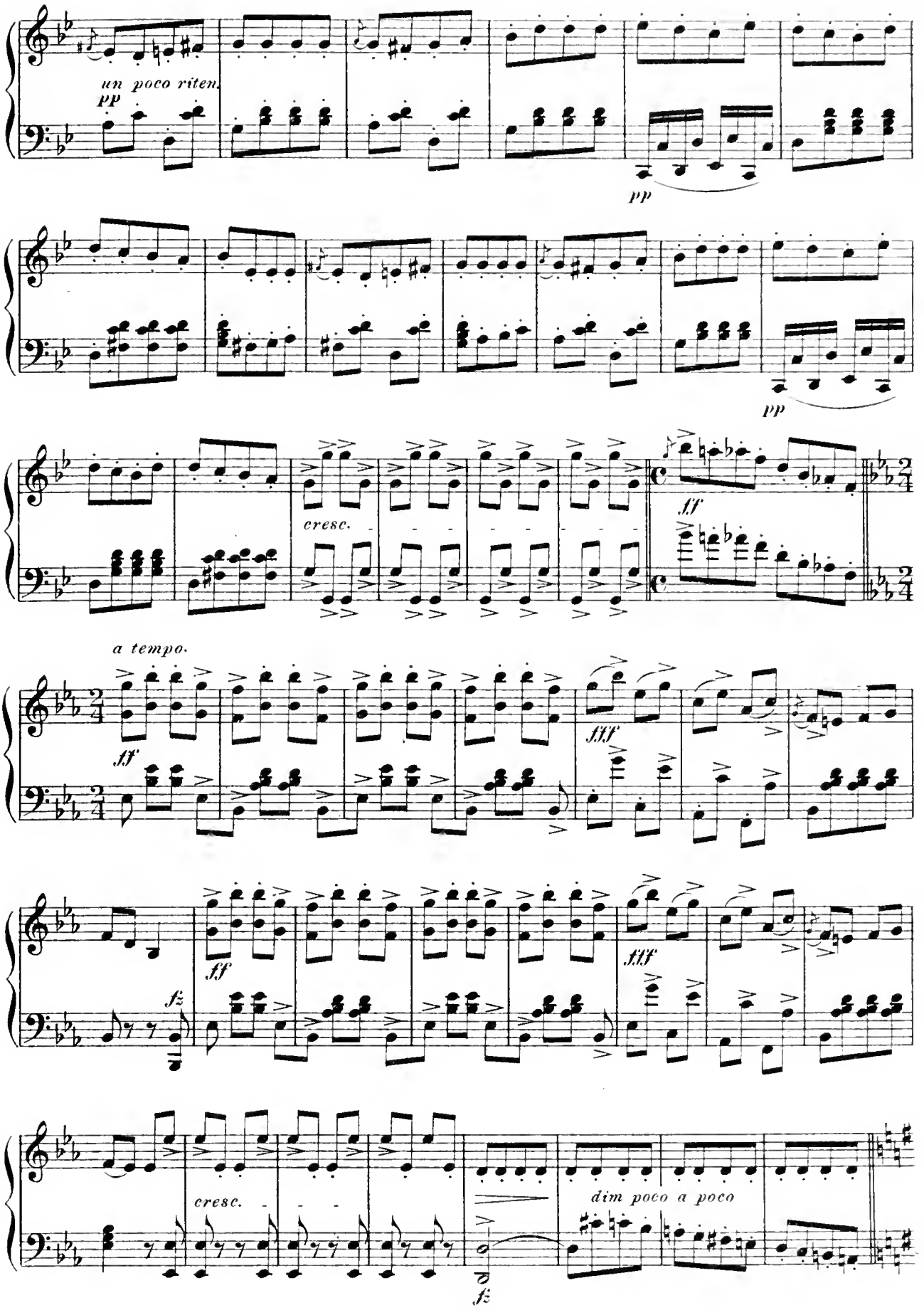
un poco riten.
pp
pp
pp
cresc.
ff
a tempo.
ff
fff
ff
fff
fz
cresc.
dim poco a poco
fz

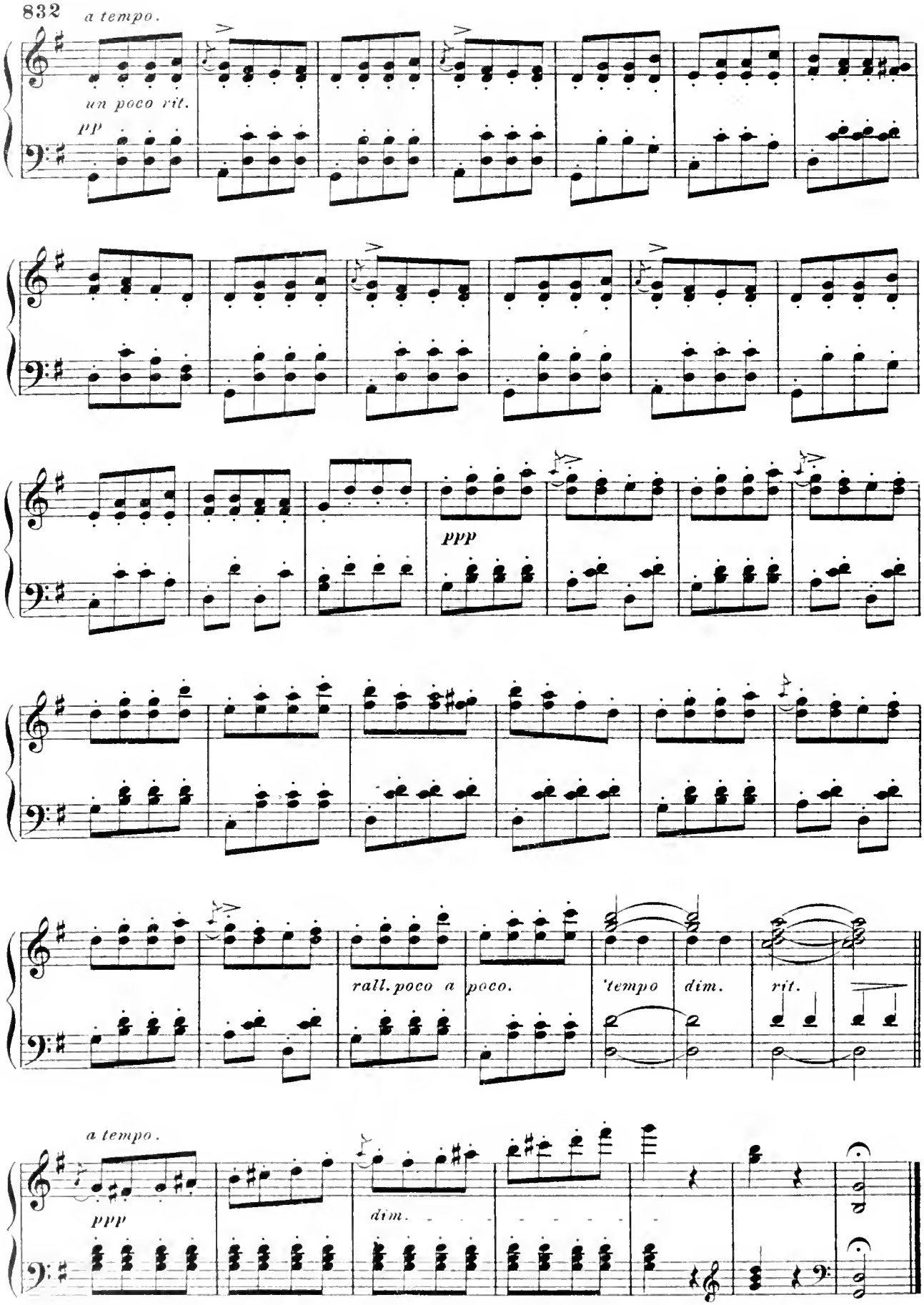
a tempo.
un poco rit.
pp
ppp
rall. poco a poco.
'tempo
dim.
rit.
a tempo.
ppp
dim.

UNIVERSITY OF CALIFORNIA LIBRARY
Los Angeles

This book is DUE on the last date stamped below.

Form L9–Series 4939

D 000 035 625 3
MUSIC
LIBRARY