Souvenirs de Danemarc.

FANTAISIE

sur des Airs nationaux danois

composée

Pour Le Piano

avec Orchestre

Dédiée

à Sa Majesté le Roi de Danemarc

FRÉDERIC VI

avec le plus profond Respect

par

IGNACE MOSCHELES.

910
911.

Opéra 83.

Prix: avec Orch. 2 1/3 Rg
Piano seul 1 Rg.

Propriété des Editeurs.

Leipzig, chez H. A. Probst.

Copenhague, chez C. C. Lose.

Londres,

Enregistré aux Archives de l'Union.

Paris,
chez M. Schlesinger.

[1831]

Musik 4751

SOUVENIRS DE DANEMARC.

I. Moscheles. Op. 85.

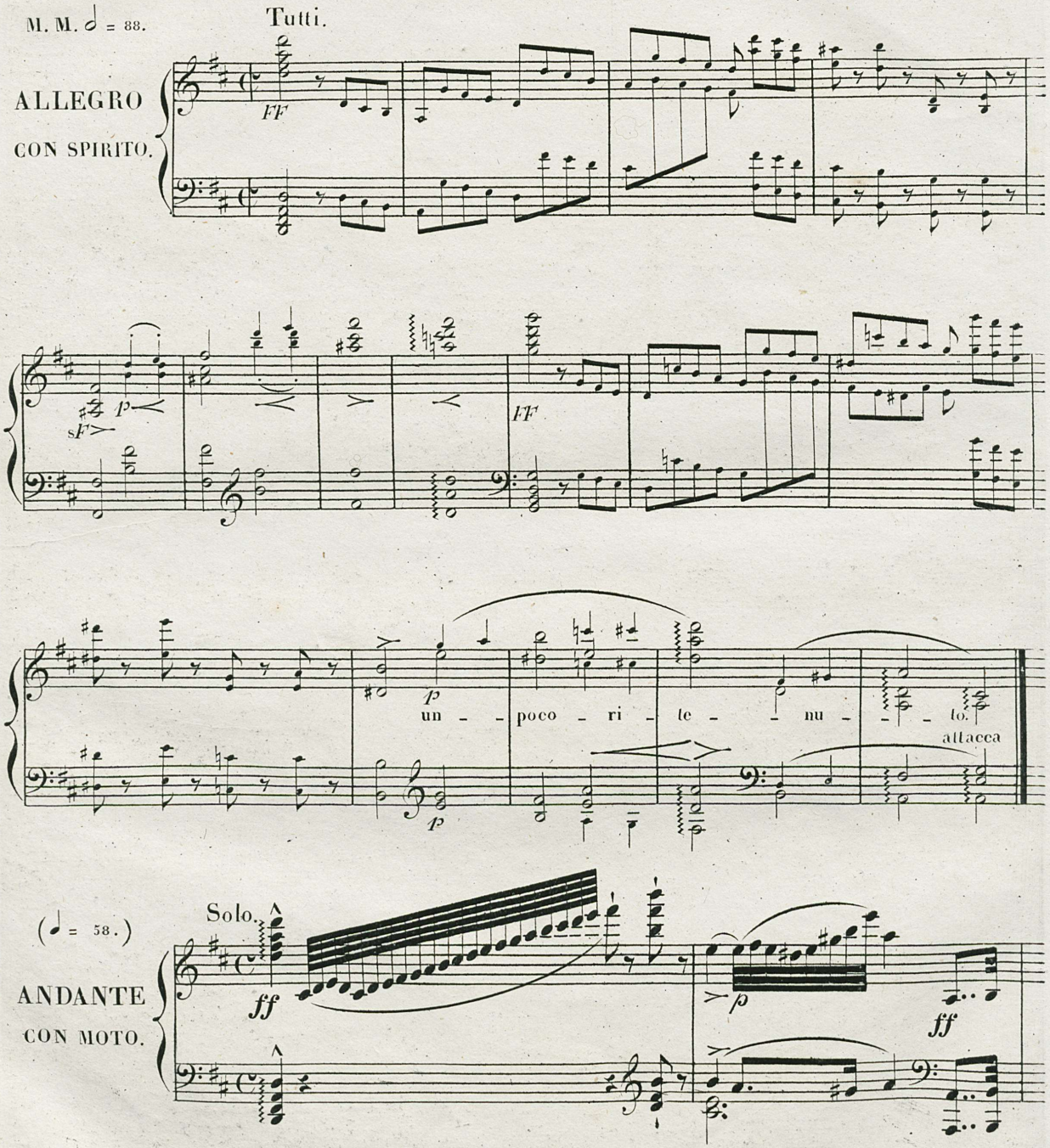

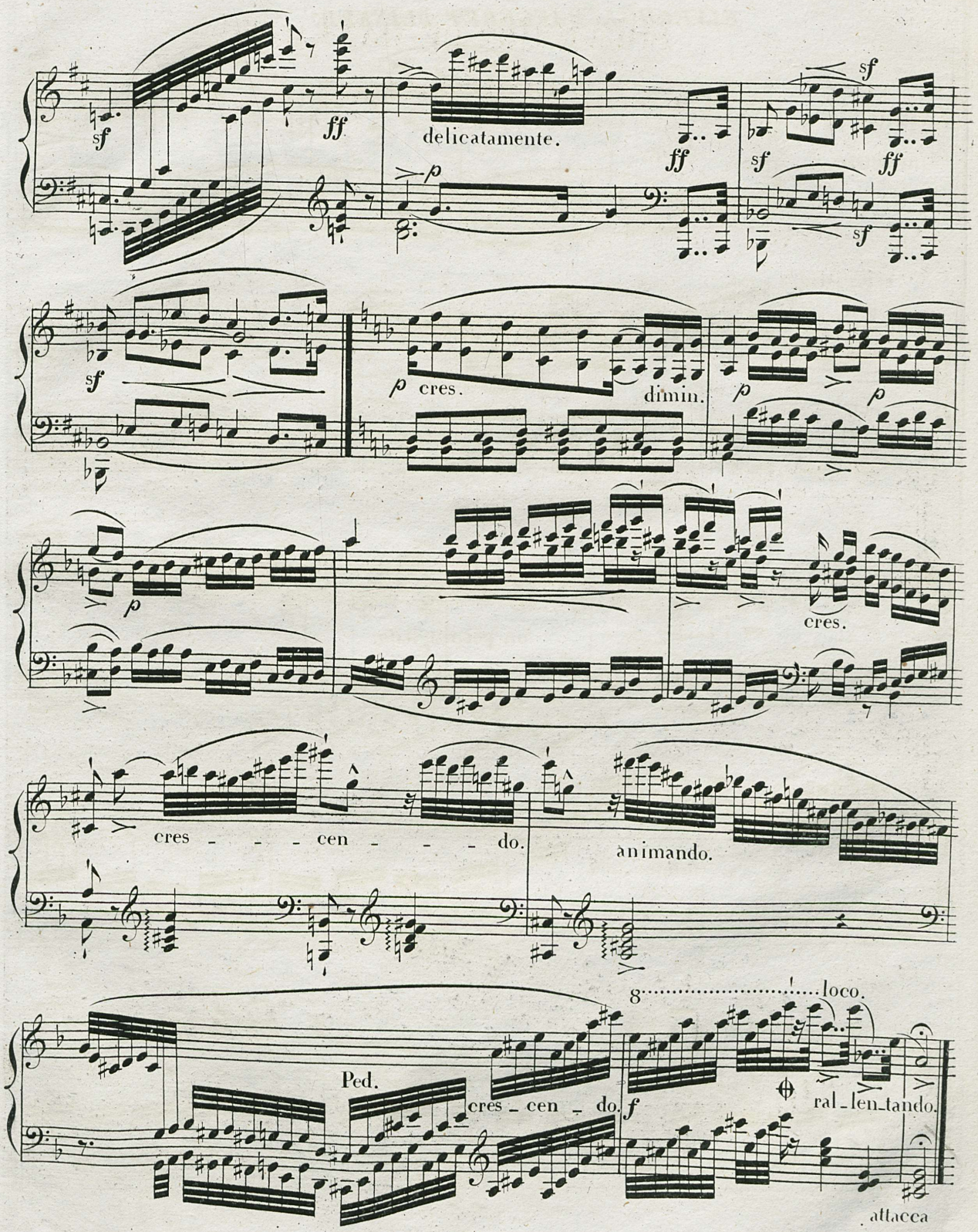
sf
ff
delicatamente.
p
ff
sf
ff
sf
sf
p cres.
dimin.
p
p
p
cres.
cres - - - cen - - - do.
animando.
8.....loco.
Ped.
cres - cen - do.
f
ral - len - tando.
attacca

ELVERHÖJ, "BAEGERET BLINKER."

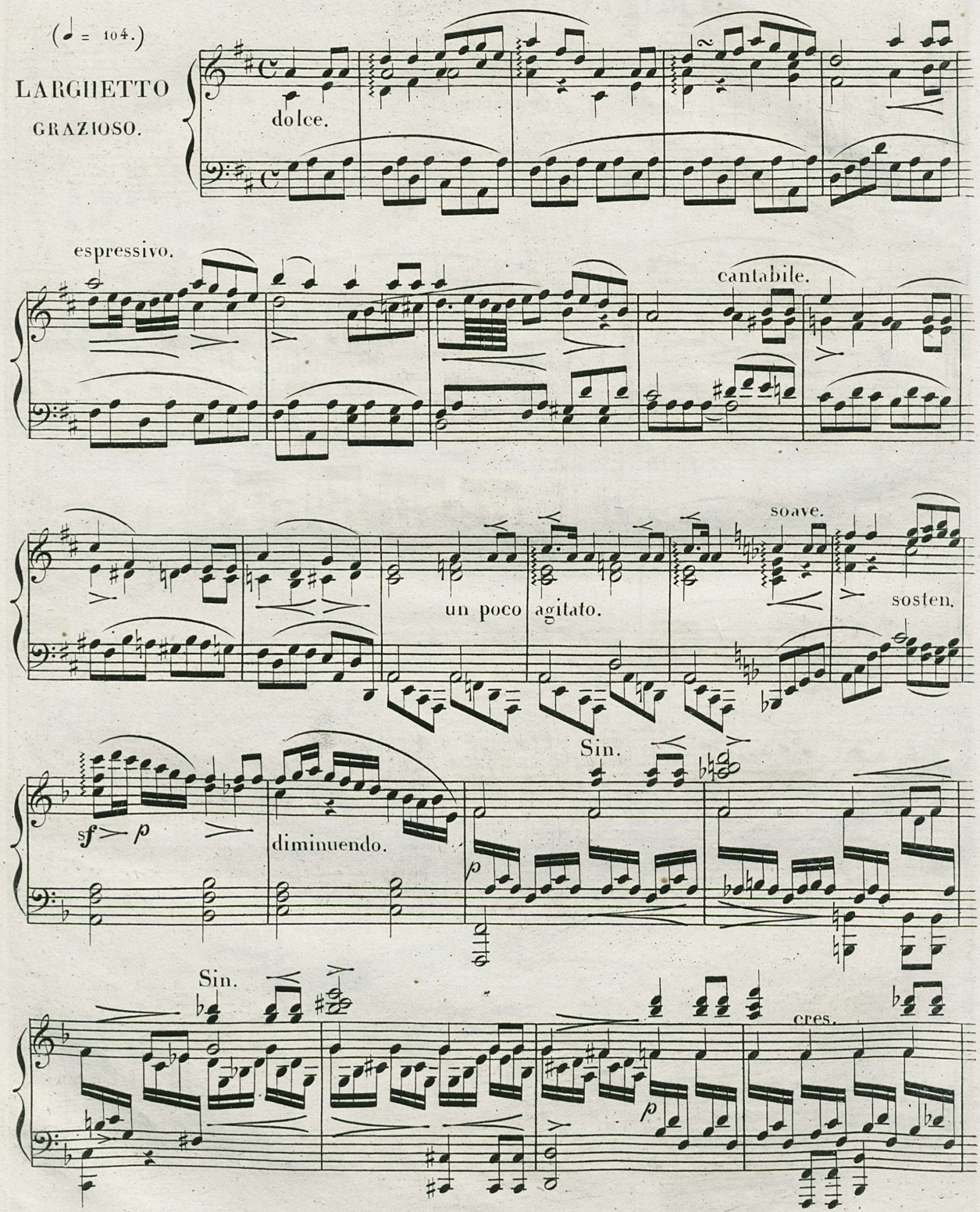

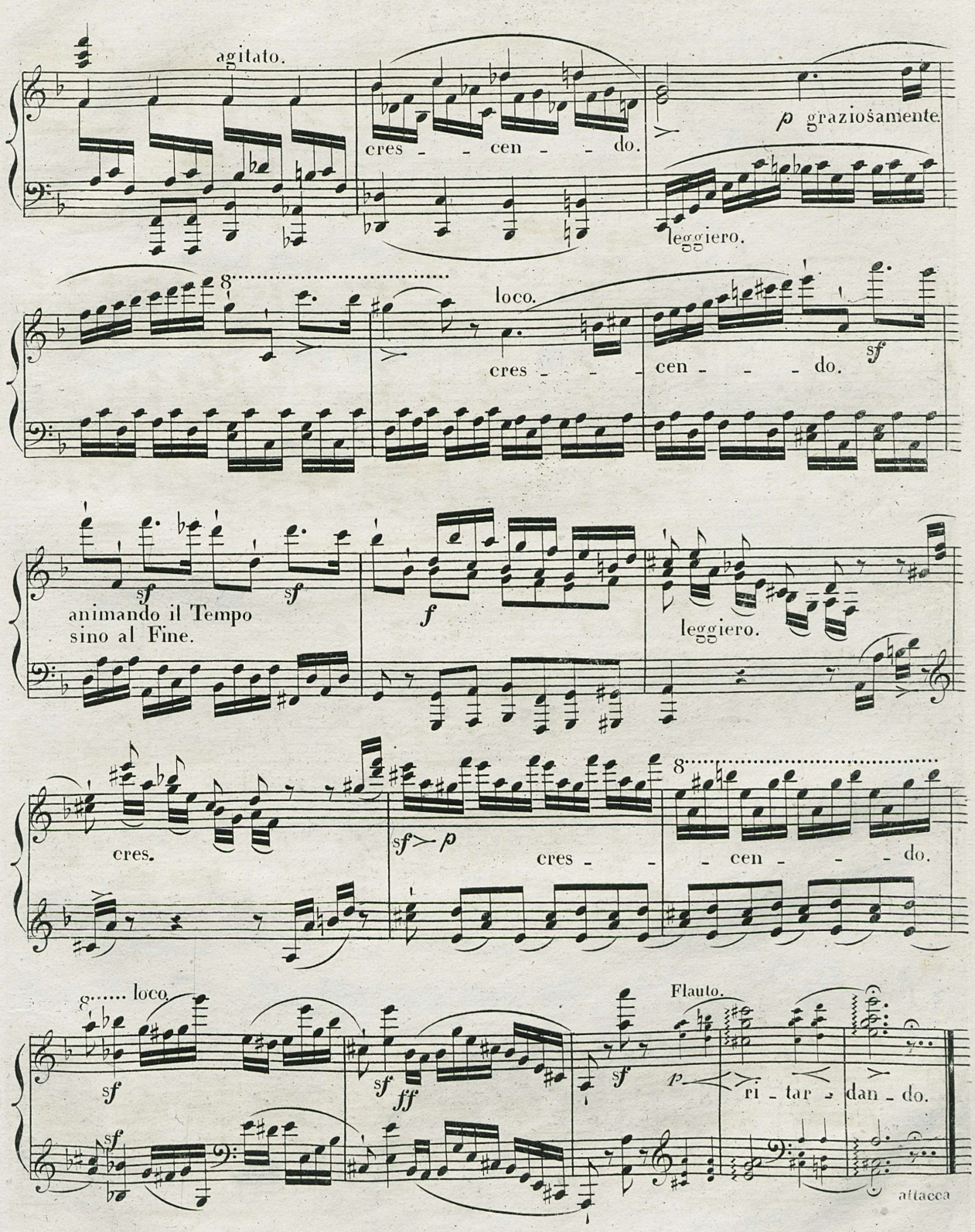
agitato.
cres - - cen - - do.
p graziosamente.
leggiero.
8
loco.
cres - - - cen - - - do.
sf
sf
sf
animando il Tempo
sino al Fine.
f
leggiero.
cres.
sf p
cres - - cen - - - do.
8
8 loco.
sf
sf
ff
sf
Flauto.
p
ri - tar - dan - do.
attacca

BALLADE, "JEG GIK MIG I LUNDEN."

(♪ = 84.)

ANDANTINO
ESPRESSIVO.

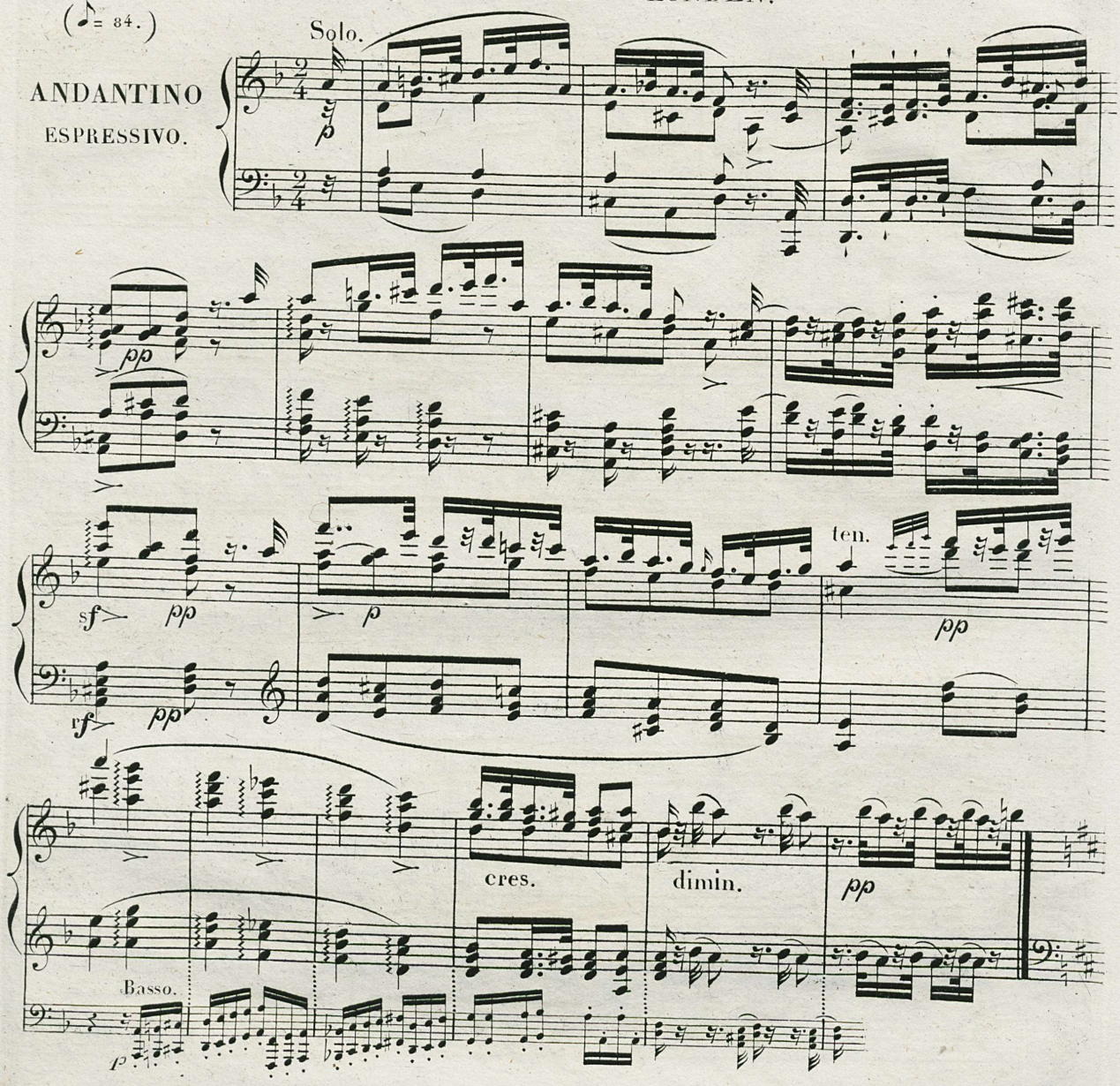

Un poco animato. (♪ = 112.)

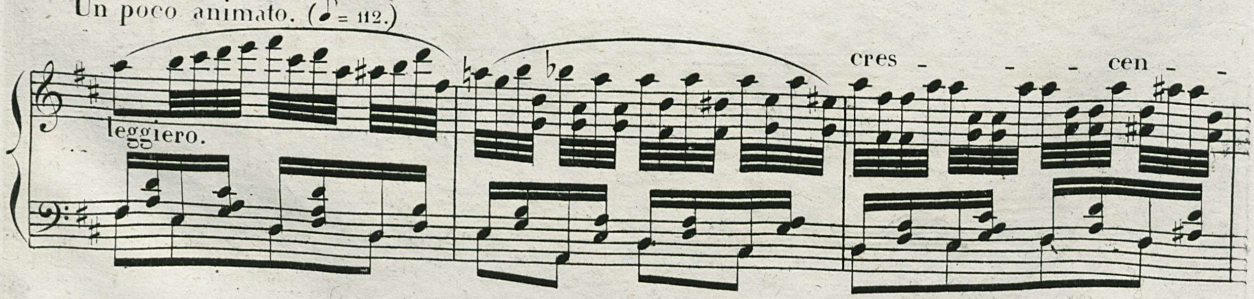

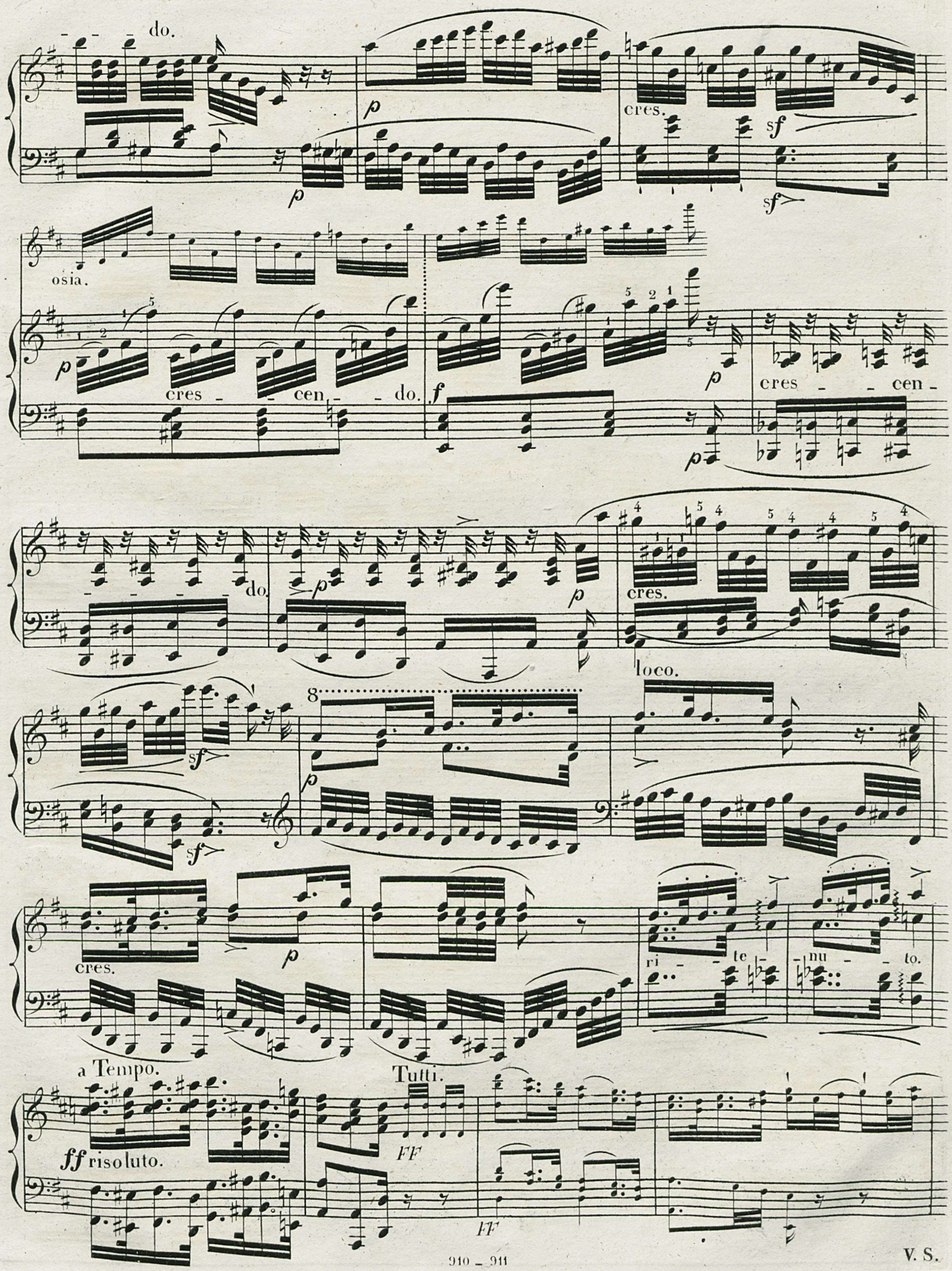
do.
cres.
sf
osia.
cres - - cen - do.
f
cres - - cen -
do.
cres.
loco.
cres.
ri - - te - nu - to.
a Tempo.
Tutti.
ff risoluto.
FF
FF

V. S.

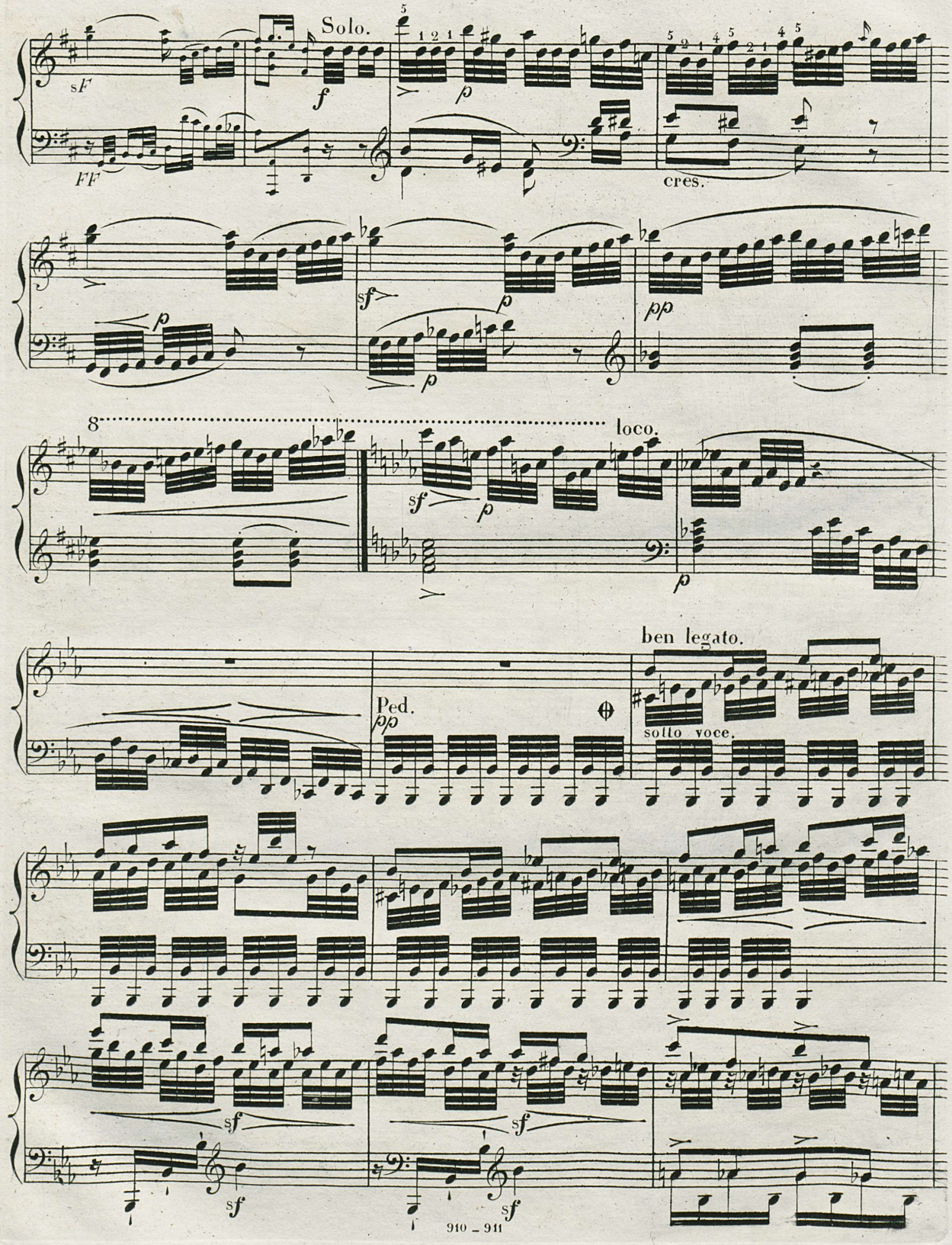
Solo.
sF
FF
f
p
cres.
sf
pp
8
loco.
ben legato.
Ped.
sotto voce.

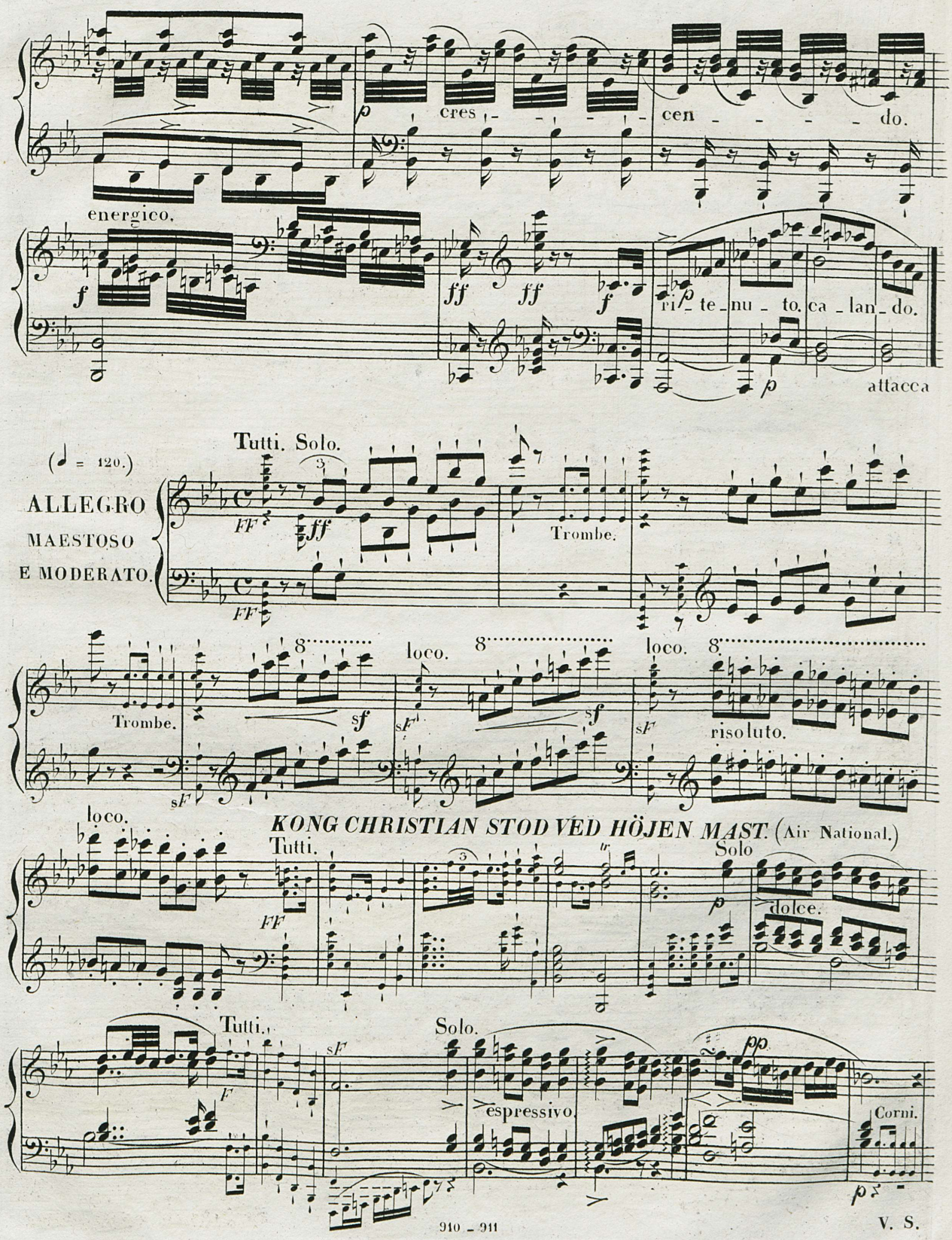
cres - - - - - -
cen - - - - - do.
energico.
ri - te - nu - to. ca - lan - do.
attacca
Tutti. Solo.
(♩ = 120.)
ALLEGRO
MAESTOSO
E MODERATO.
Trombe.
loco.
risoluto.
KONG CHRISTIAN STOD VED HÖJEN MAST. (Air National.)
Tutti.
Solo
dolce.
espressivo.
Corni.

V. S.

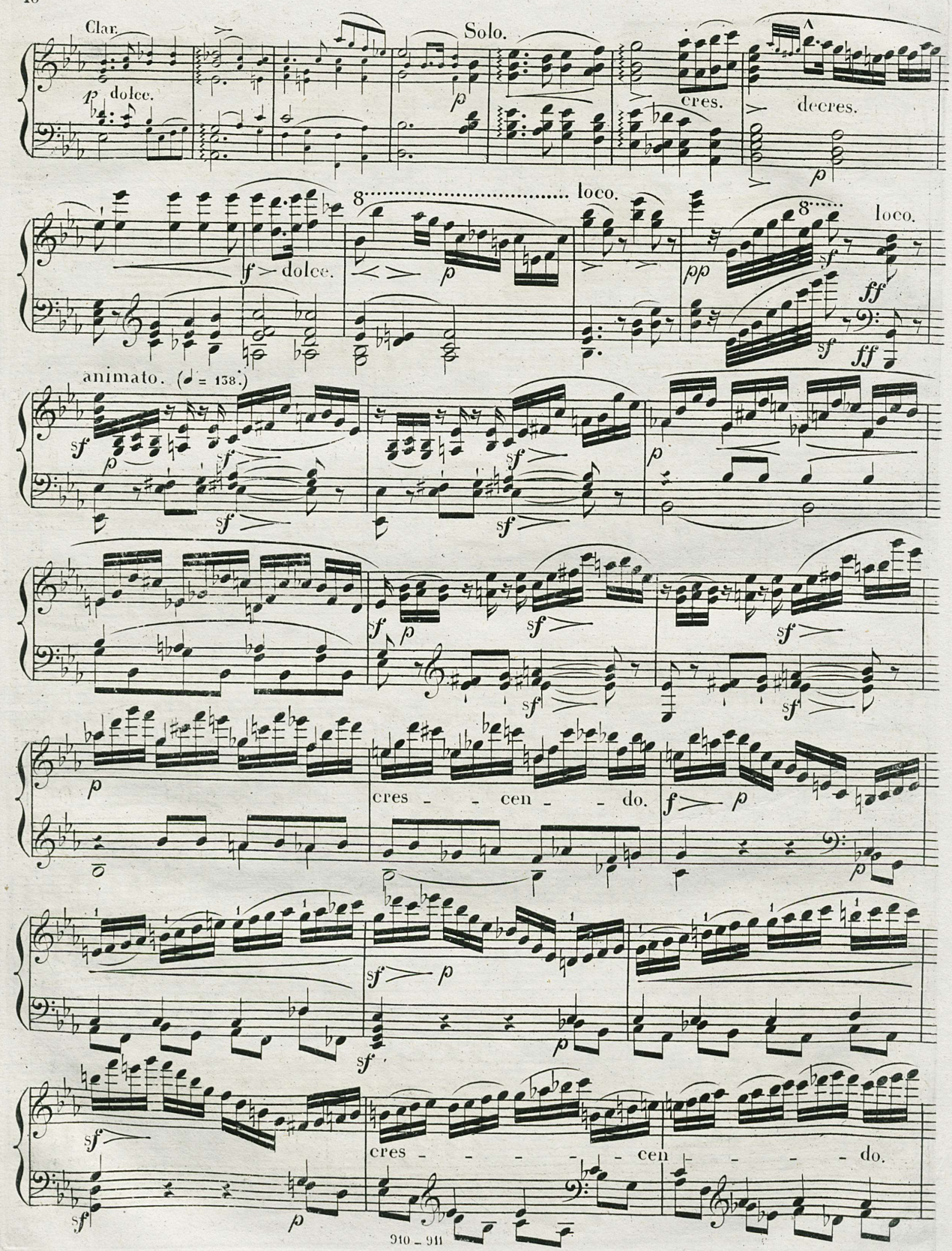
Clar.
Solo.
p dolce.
cres.
decres.
8 loco.
f dolce.
pp
ff
animato. (♩ = 138.)
cres - - cen - - do.
cres - - - - - cen - - - - - do.

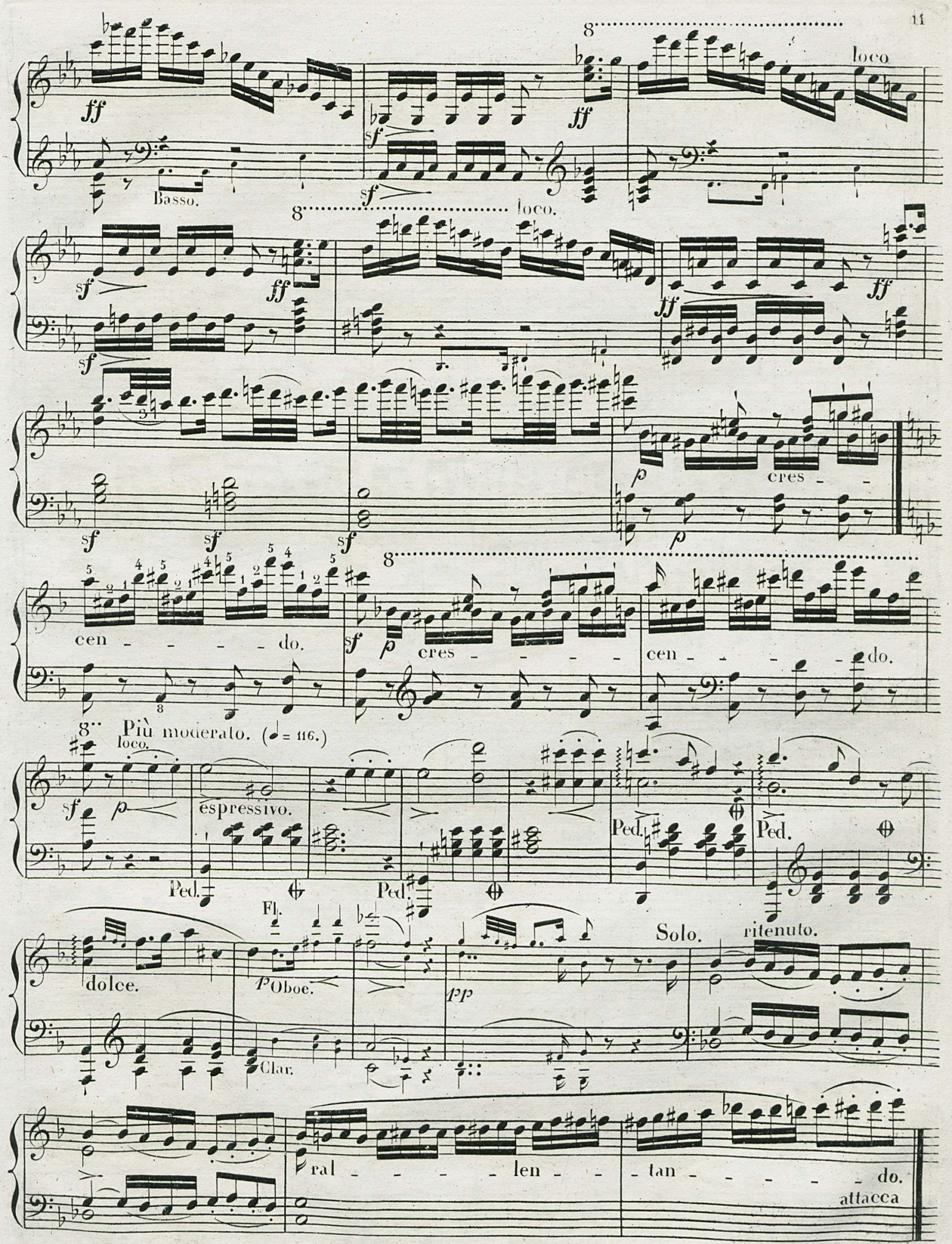
loco
Basso.
loco.
cres
cen - do.
cres
cen - do.
Più moderato. (♩= 116.)
loco.
espressivo.
Ped.
Ped.
Ped.
Ped.
dolce.
Fl.
Oboe.
Clar.
Solo.
ritenuto.
ral - len - tan - do.
attacca

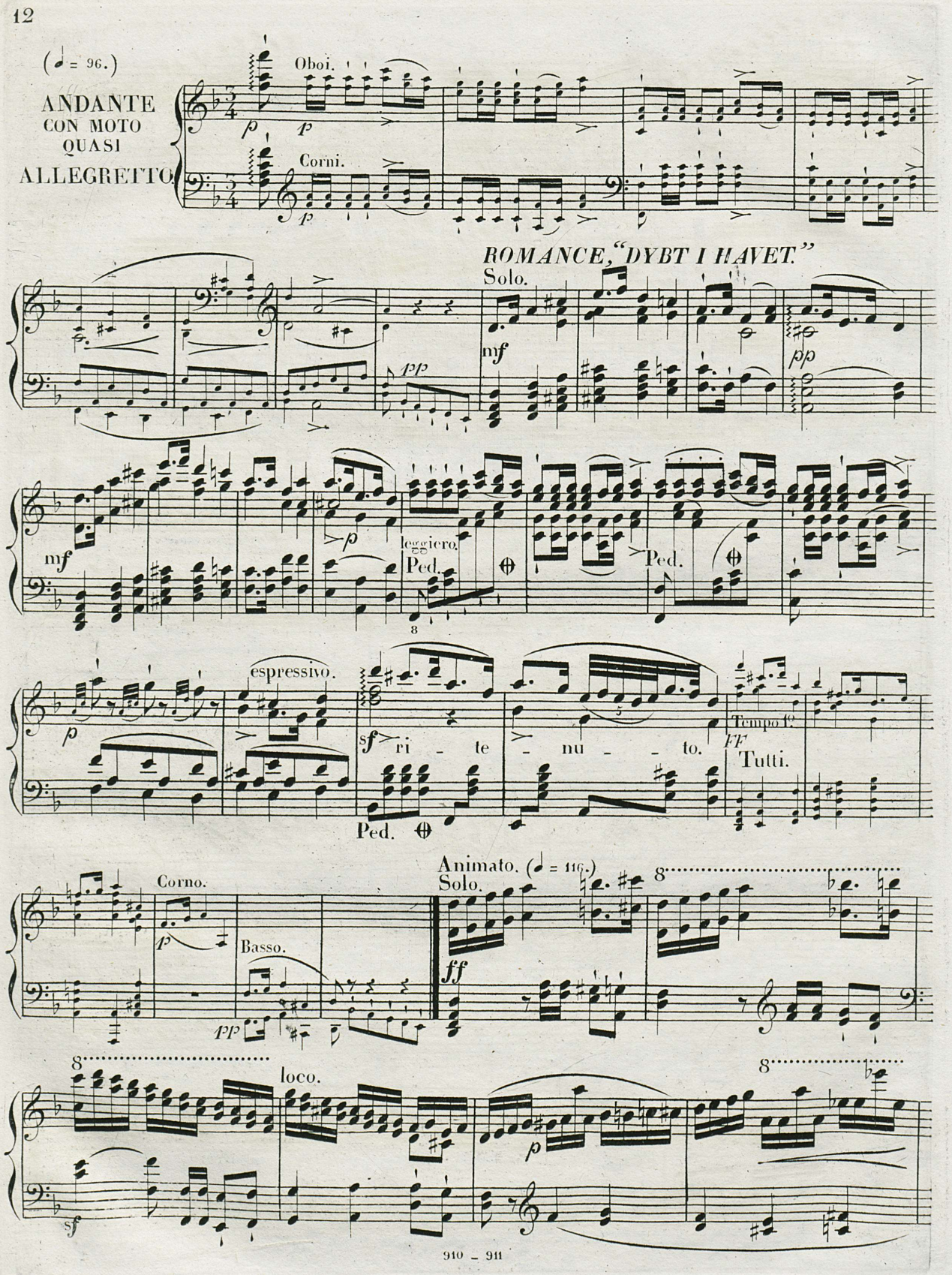
(♩ = 96.)
ANDANTE
CON MOTO
QUASI
ALLEGRETTO
Oboi.
Corni.
ROMANCE, "DYBT I HAVET."
Solo.
leggiero.
Ped.
espressivo.
ri - te - nu - to.
Tempo I°.
Tutti.
Animato. (♩ = 116.)
Corno.
Basso.
loco.

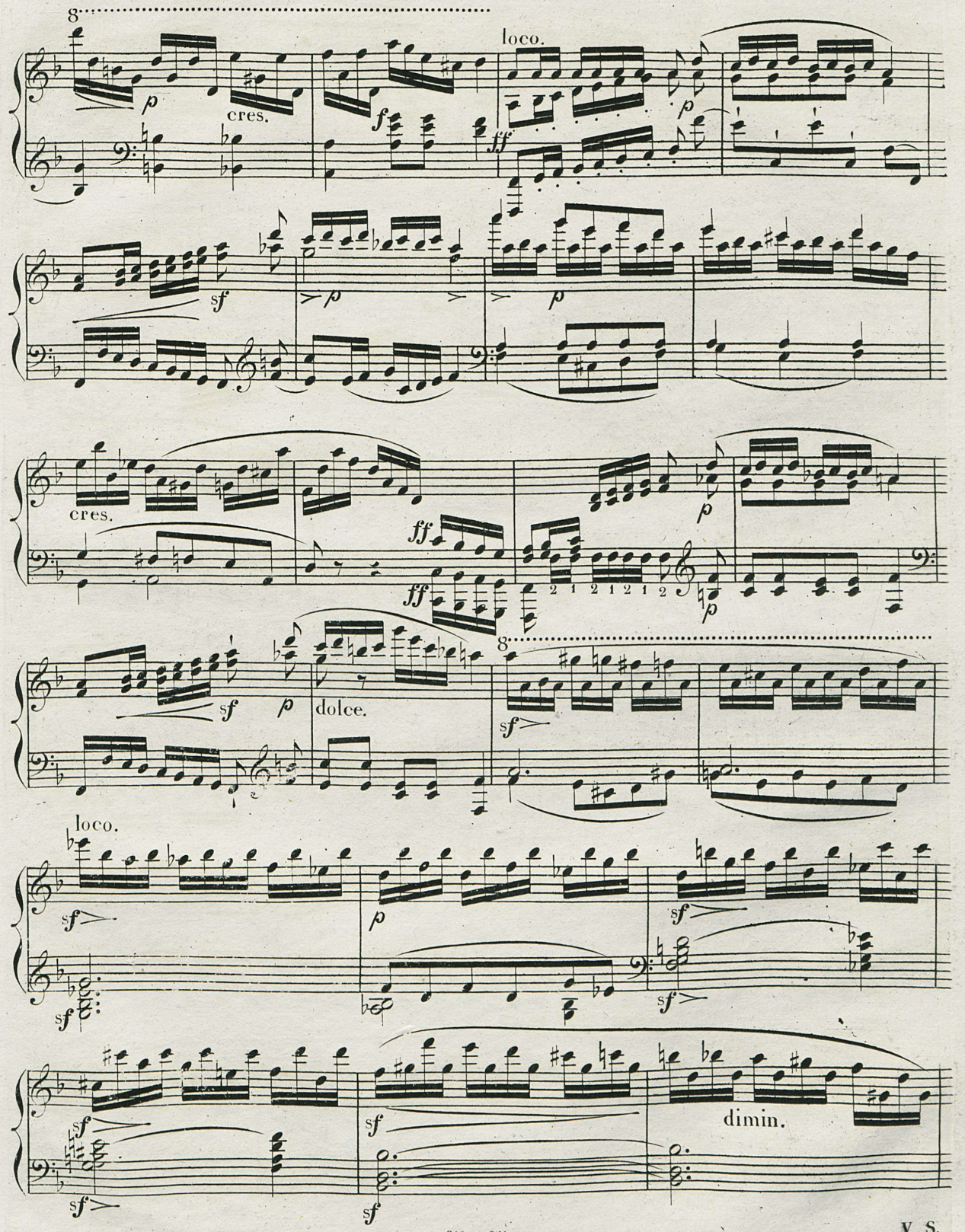
8
loco.
p
cres.
f
ff
p
sf
p
p
cres.
ff
ff
p
2 1 2 1 2 1 2
p
sf
p
dolce.
8
sf
loco.
sf
p
sf
sf
sf
sf
sf
dimin.
sf

V. S.

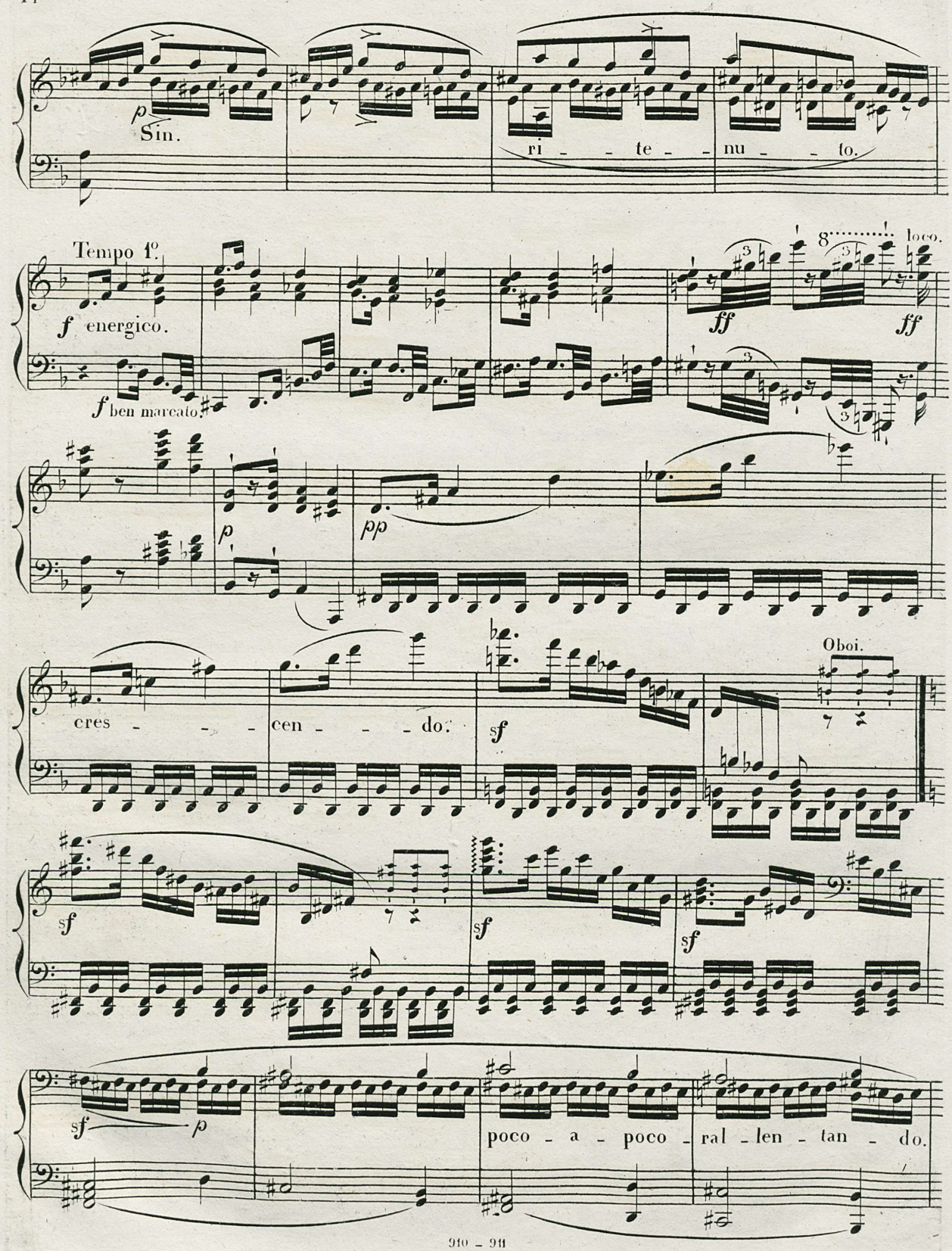
p
Sin.
ri - - te - - nu - - to.
Tempo 1°.
f energico.
f ben marcato.
8.....!
loco.
ff
ff
p
pp
cres - - - cen - - - do.
sf
Oboi.
sf
sf
sf
sf
p
poco - a - poco - ral - len - tan - do.

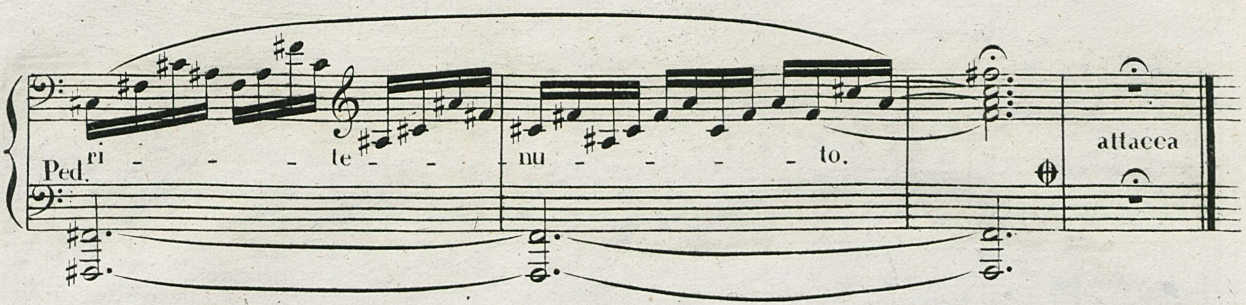

Tempo rubato, quasi Fantasia.

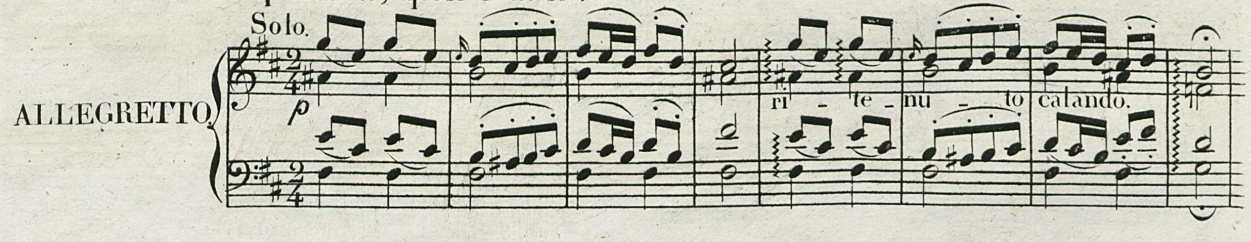

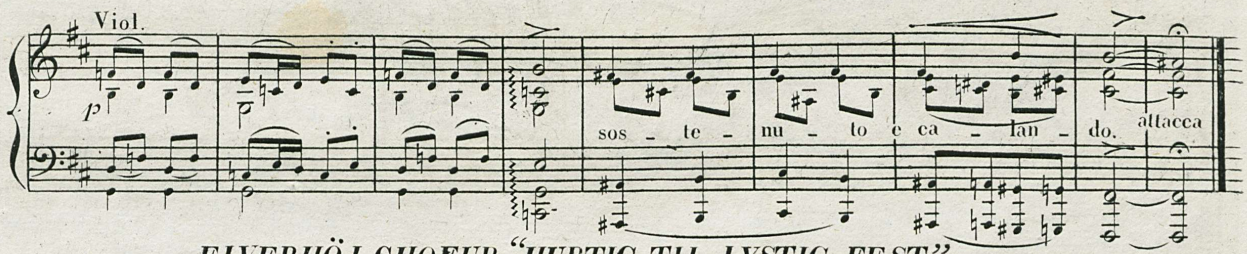

ELVERHÖJ, CHOEUR "HURTIG TIL LYSTIG FEST."

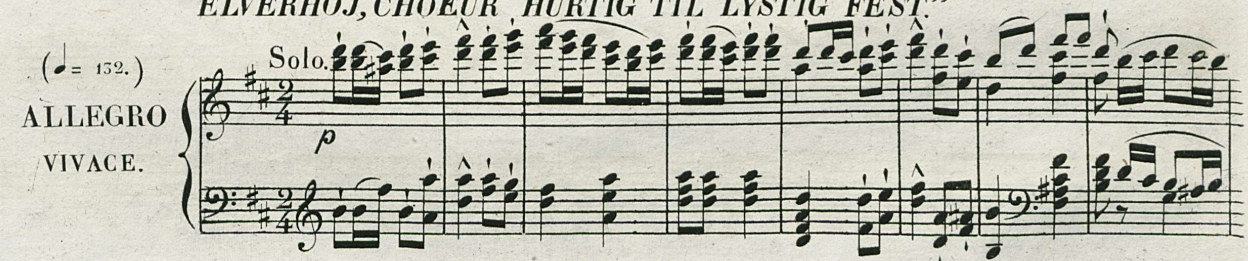

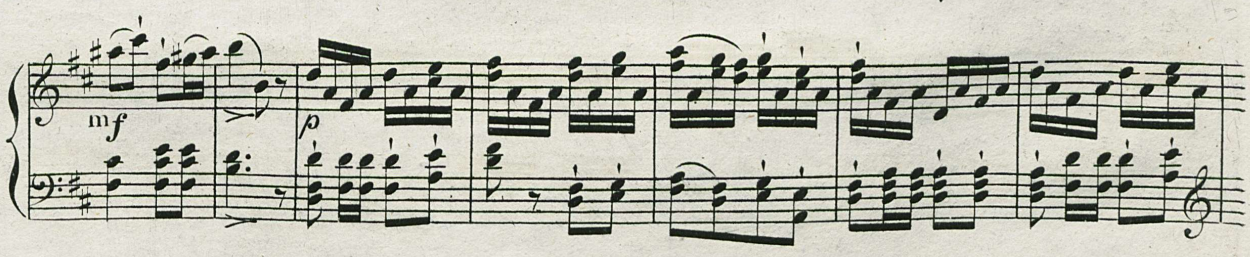

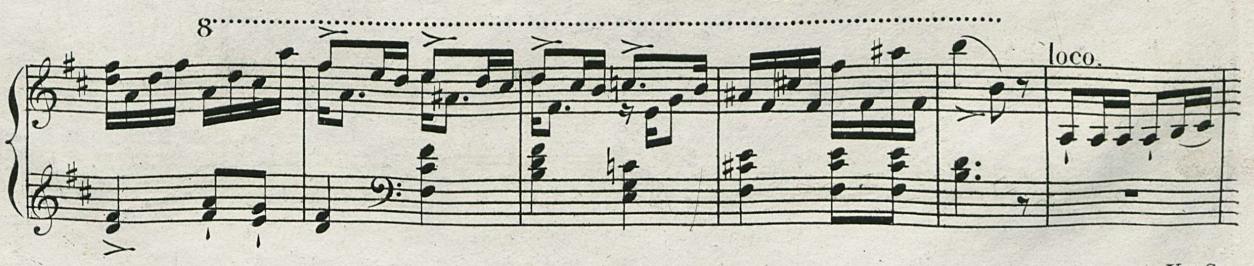

V. S.

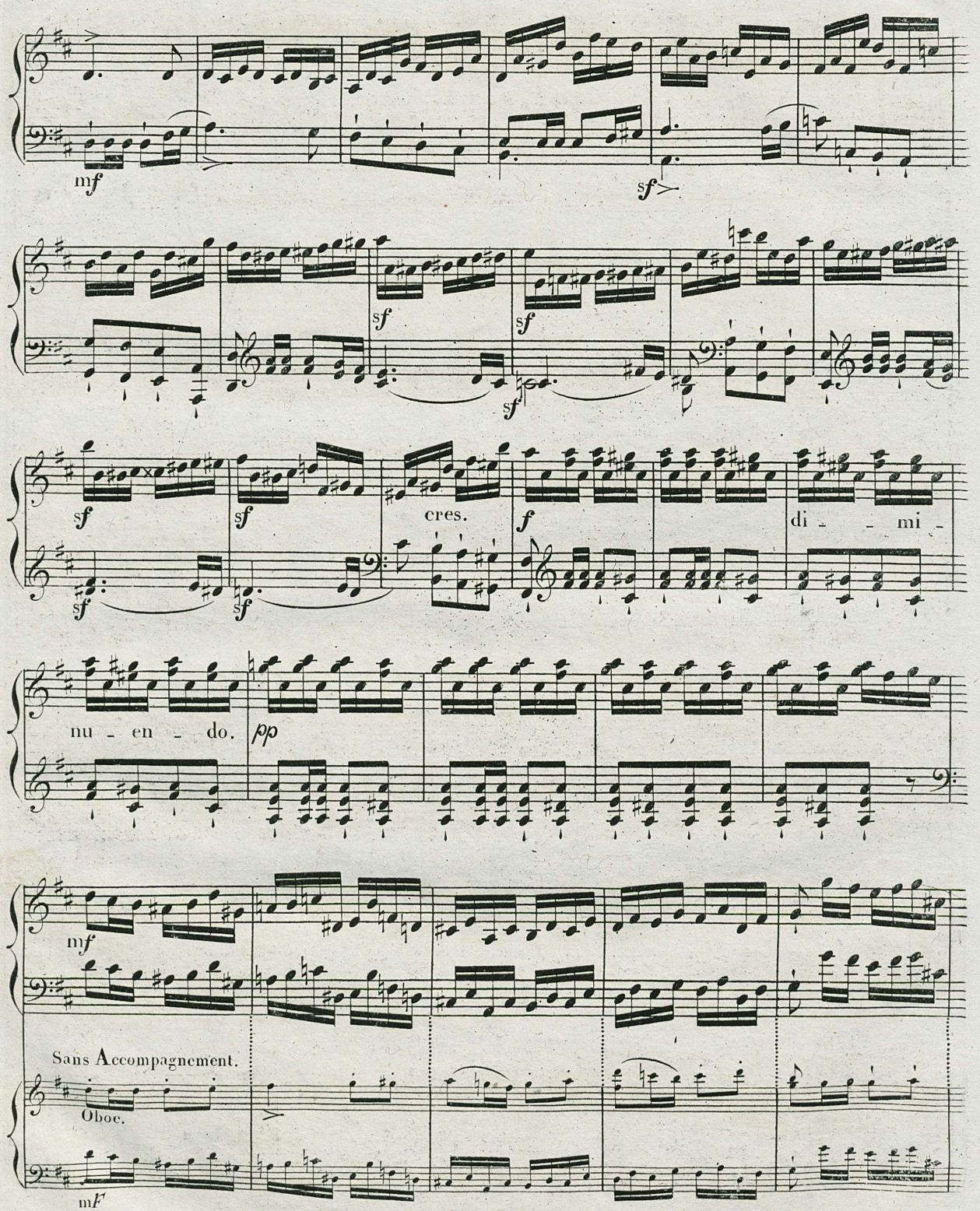
mf
sf
sf
sf
sf
sf
sf
cres.
f
di - - mi -
nu - en - do.
pp
mf
Sans Accompagnement.
Oboe.
mF

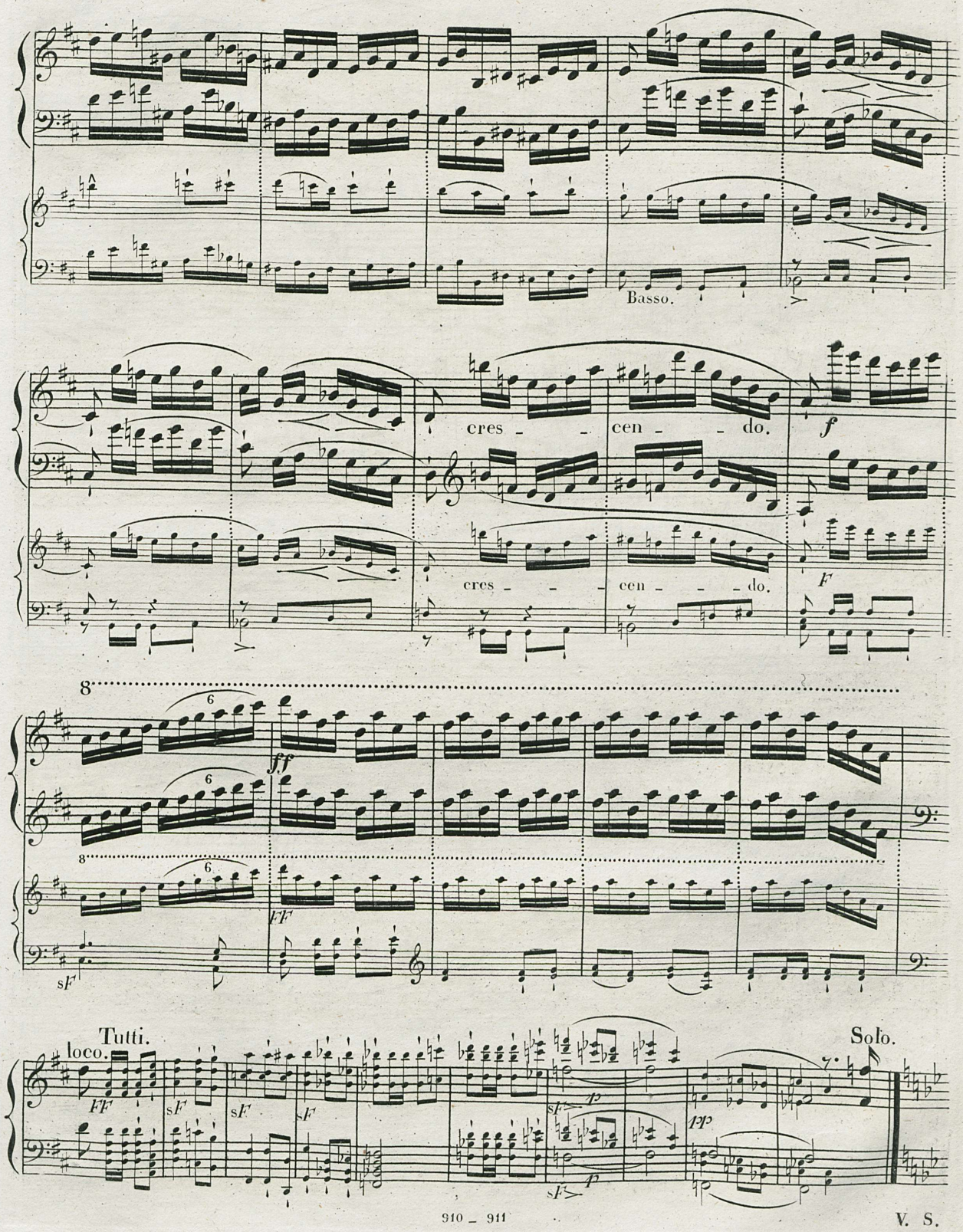
Basso.
cres - - cen - - do.
f
cres - - - cen - - - do.
F
8
6
ff
FF
sF
Tutti.
loco.
FF
sF
sF
sF
sF
p
sF
p
pp
Solo.

V. S.

ROMANCE, "NU LÖVSALEN SKYGGER."

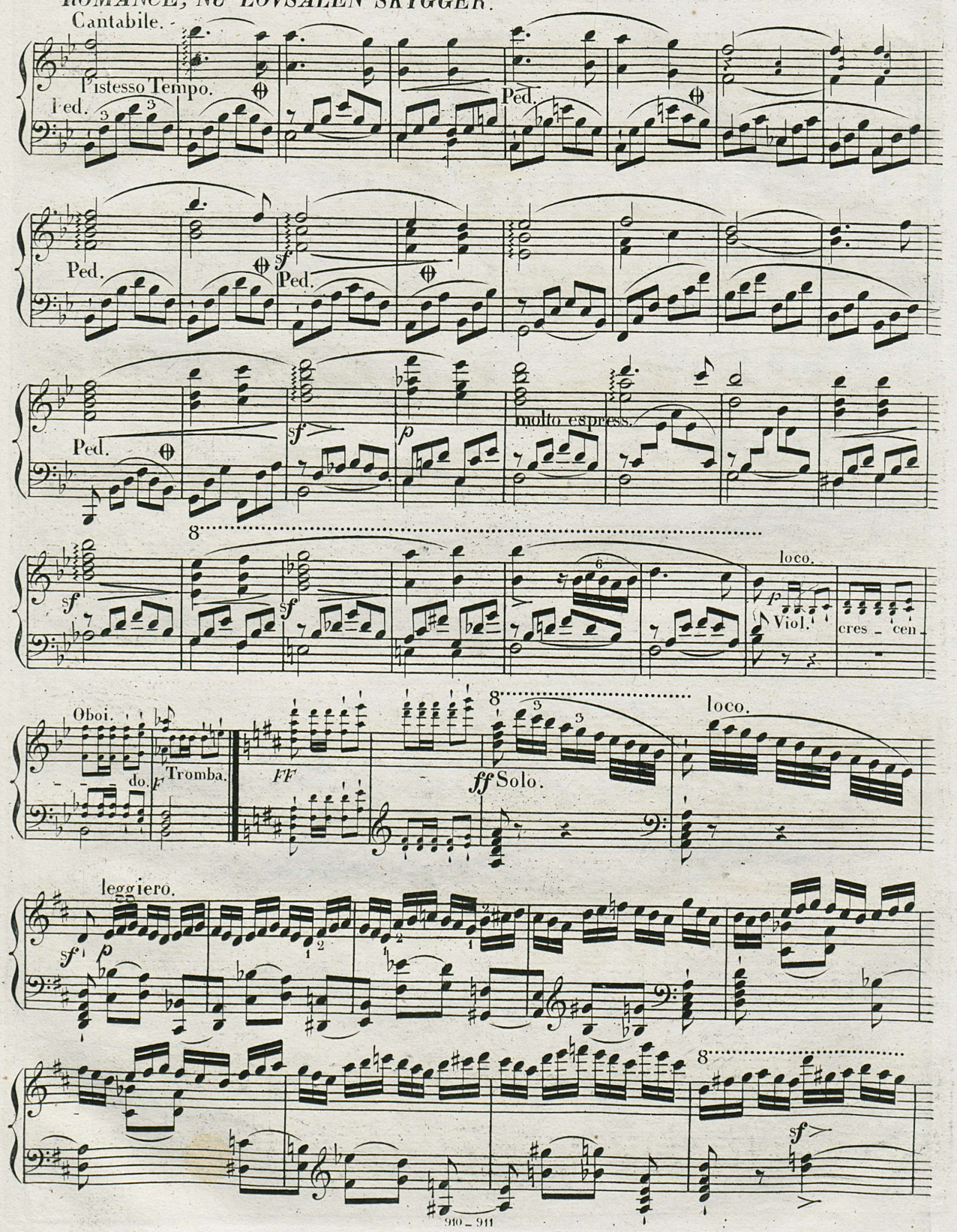

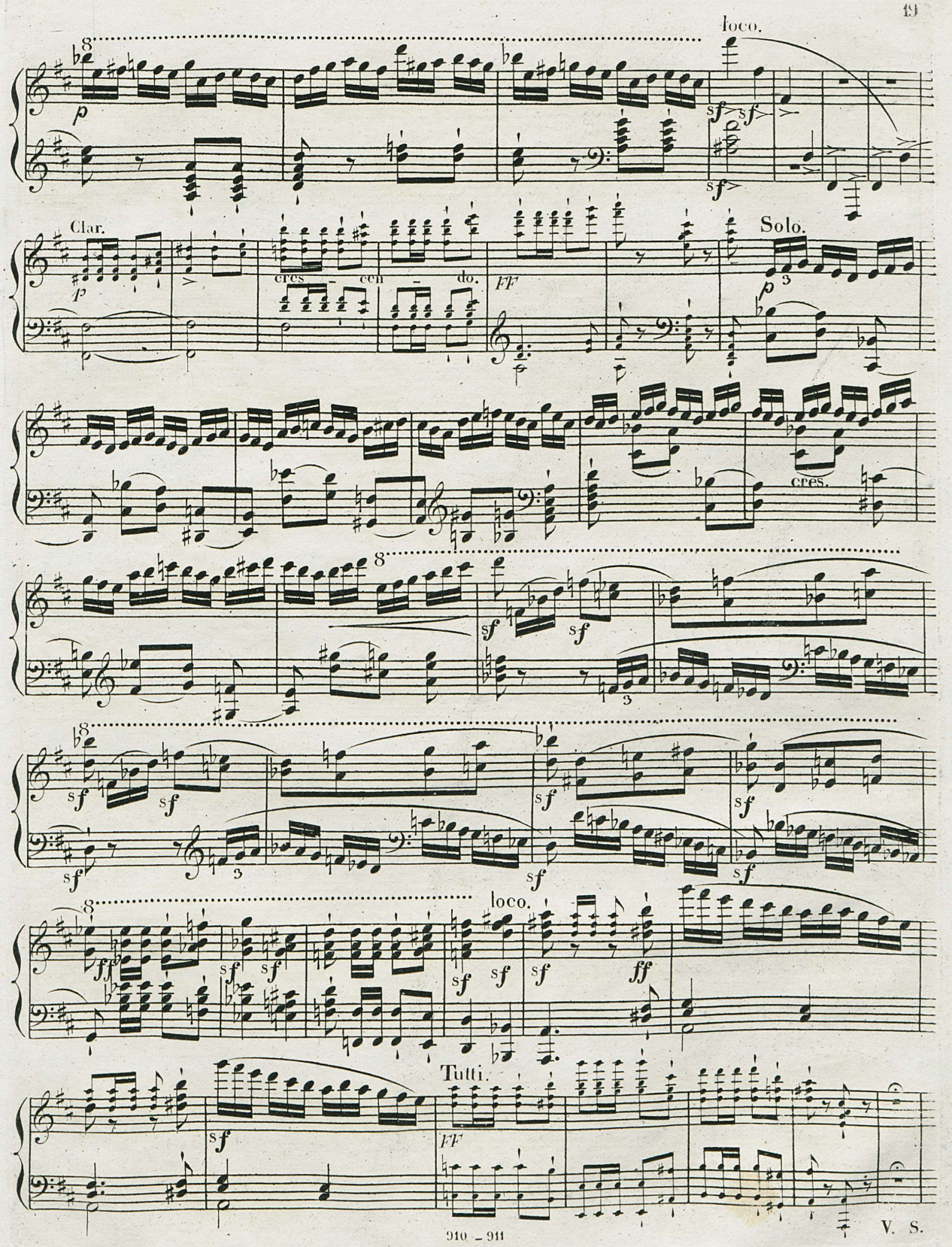

V. S.

ELVERHÖJ, JAEGERCHOR.

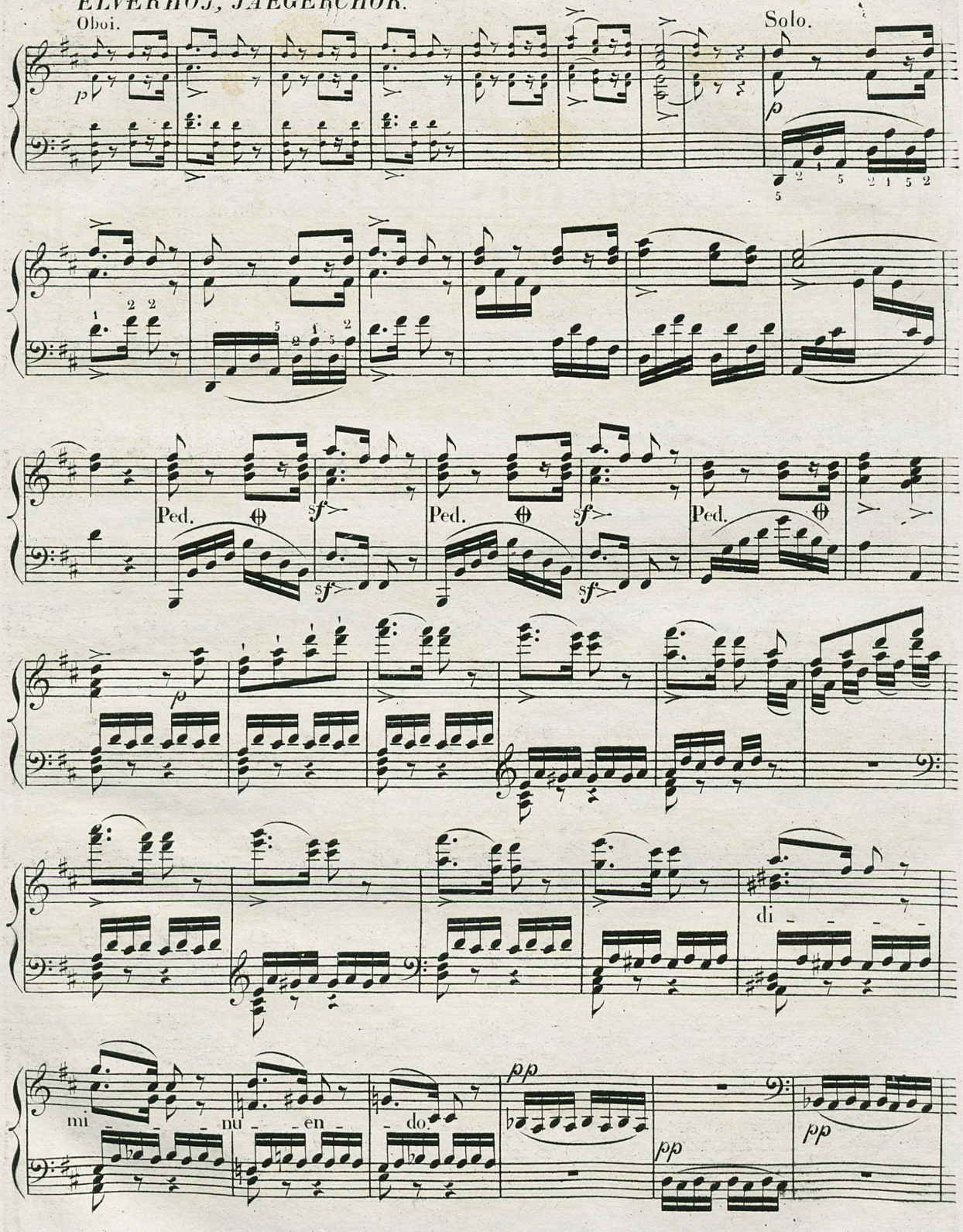

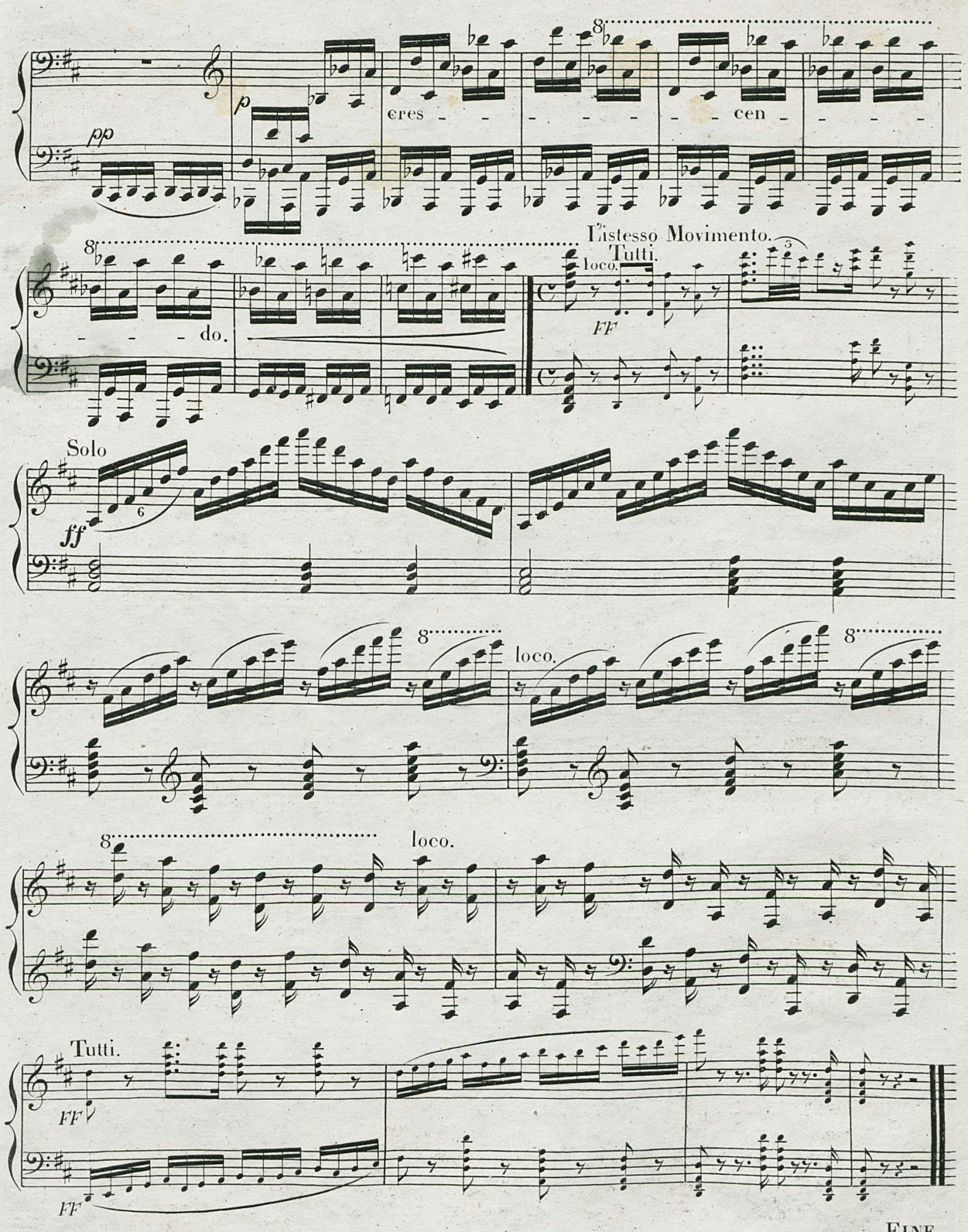
pp
p
cres - - - - - - cen - - - -
8
L'istesso Movimento.
Tutti.
loco.
FF
- - - - do.
Solo
ff
6
8
loco.
8
8
loco.
Tutti.
FF
FF

FINE.