

18^e

CONCERTO

a Violon Principal

deux Violons Alto & Basse

Cors et Hautbois ad-Libitum

Composé

Par M. Viotti

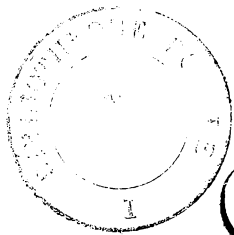

Prix !!

A Paris

Chez Imbault, Rue S. Honoré près l'Hotel d'Aligre

au Mont d'Or, N^o 627.

VIOTTI 18^e

All.^o non troppo risoluto

CONCERTO

FF tr P

F F F F F F tr

FF tr P F

FF F F F F tr

tr tr

P

FF

FF

tr

Solo P

F PP

F P mF P mF

VIOLINO I°

Majore

VIOLINO I.º

F P P P
 P
 F F F F
 P il F
 Maggiore
 PP
 Minore
 tr P
 FF F F F F
 tr
 Solo
 P
 PP
 P
 F

VIOLINO I.^o

P *F* *P* *F* *P* *F* *P* *F*

I *tr* *tr* *tr*
P *cres* *il* *FF*

Ande
PP *P* *cres* *F* *P* *F* *cres*

F *P* *PP* *Solo* *mP*

PP *P*

I *F* *P* *SF* *SF* *P*

P *cres* *F* *P* *FF* *F solo* *FF*

SF *F* *PP* *PP* *I* *P* *FF*

Solo *P* *P* *P* *mF* *mP* *tutti* *Solo*

tutti *FF* *tutti* *I* *PP* *SF* *SF* *morendo*

PP 480

- Staff 1: *P*
- Staff 2: *P*, *tutti*, *FF*
- Staff 3: *tr*
- Staff 4: *Majore*
- Staff 5: *F Solo*, *P*
- Staff 6: *F*
- Staff 7: *F*, *P*, *F*
- Staff 8: *tr*
- Staff 9: *P*
- Staff 10: *F P F P F P F*
- Staff 11: *tr*
- Staff 12: *volti*

The score concludes with the page number 480 at the bottom center.

VIOLINO I^o

Minore

- Staff 1: *P* (Piano)
- Staff 2: *tutti*, *FF* (Fortissimo)
- Staff 3: *Solo*, *P* (Piano)
- Staff 4: *tutti*, *FF* (Fortissimo)
- Staff 5: *P* (Piano)
- Staff 6: *P* (Piano), *F* (Forte)
- Staff 7: *tr* (trill), *FP* (Forzando Piano), *FP* (Forzando Piano)
- Staff 8: *FP* (Forzando Piano)
- Staff 9: *tr* (trill)
- Staff 10: *F* (Forte)
- Staff 11: *tutti*, *FF* (Fortissimo)
- Staff 12: *FP* (Forzando Piano)

VIOTTI 18^e

All^o non troppo risoluto

CONCERTO

VIOLINO 2°

Majore

VIOLINO 2^o

VIOLINO 2°

VIOLINO 2°

Presto

- Staff 1:** *Solo*, *P*, *FF*, *tutti*
- Staff 2:** *Solo*, *P*
- Staff 3:** *F*
- Staff 4:** *Solo*, *P*, *F*
- Staff 5:** *P*
- Staff 6:** *Solo*, *P*
- Staff 7:** *FP*, *FP*, *FP*, *F*
- Staff 8:** *F*, *P*
- Staff 9:** *P*
- Staff 10:** *F*
- Staff 11:** *P*
- Staff 12:** *F*

VIOLINO 2°

VIOLINO 2°

Minore

p

tutti
ff

Solo
p

tutti
ff

p *p* *f*

f *p* *ff* *fp* *fp*

tutti
f

480

CONCERTO

de Viotti

All^o non troppo

f risoluto

f

p f ff

p

p

p

ff

p

p

Solo 30 Majore 58

tutti f

f

VIOLA

17 Minore 51 16 tutti Minore
Majore ff

p ff

ff

Solo 62 tutti ff

Andante 8 pp p cres

f p p cres f p pp pp

Solo 9 20 tutti ff ff f

pp pp ff

Solo 4 12 tutti Solo1 tutti ff ff tr

tr ff pp ff sf sf morendo

VIOLA

Presto

8 tutti

Solo 15 tutti

f

Solo 7

tutti

f

Solo 105

Solo 14 tutti

f

Majore

Solo 74 Minore tutti

f

14 tutti

f

54 tutti

ff

f

CONCERTO

de Viotti

All^o non troppo

f risoluto *p*

f *f* *ff*

p

ff

p

Solo *p*

f *pp*

f *p* *mf*

Majore *p* *mf*

mf

- Staff 2: *p* (piano).
- Staff 3: *mf* (mezzo-forte).
- Staff 4: *mf* (mezzo-forte), with a second ending bracket labeled '2'.
- Staff 5: *cres* (crescendo), *f* (forte), and *ff* (fortissimo).
- Staff 7: *pp* (pianissimo), *f* (forte), *p* (piano), *f* (forte), and *p* (piano).
- Staff 9: *f* (forte).
- Staff 12: *p* (piano), *cres* (crescendo), and *f* (forte).

BASSO

Majore

Minore

Eleventh staff of music, bass clef, key signature of one sharp (F#), starting with a melodic line. Includes dynamic marking 'p'.

Twelfth staff of music, bass clef, key signature of one sharp (F#), starting with a melodic line. Includes dynamic markings 'p', 'cres', 'f', 'ff'.

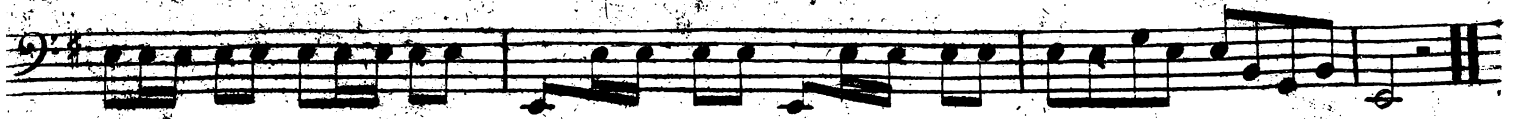

Andante

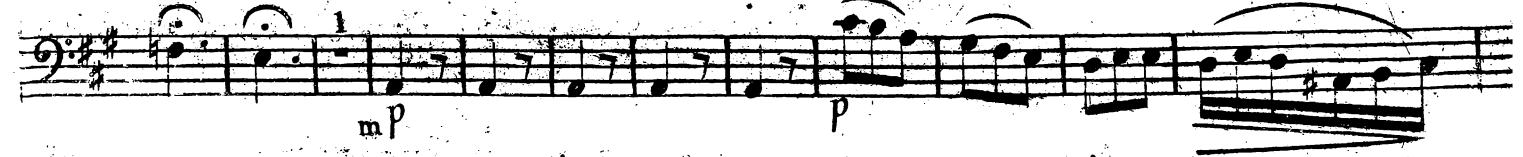
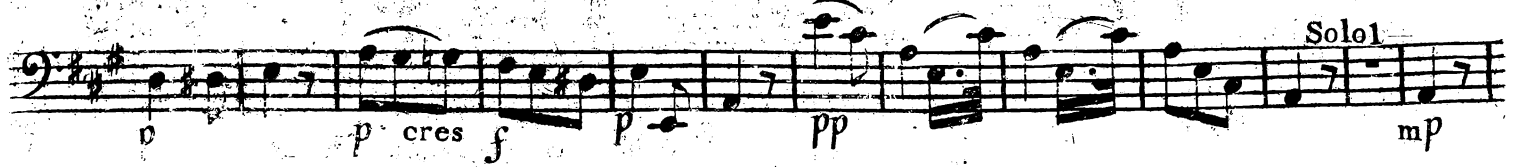

Presto

Solo
 f
 tutti
 Solo
 p
 tutti
 f
 Solo
 p
 Solo
 fp fp fp f
 p
 f
 f
 tutti
 Solo
 p
 tutti
 p
 Maggiore
 Solo
 mf

BASSO

Viotti 18
CONCERTO.

Oboe Primo.

All^o non troppo

Majore

folo

tutti

Minore

Majore

PP folo

Minore

Oboe Primo.

Oboe Secondo

Viotti 18
CONCERTO.

All. non troppo.

F risoluto. P

F F FF P tr

F FF FF FF

PP p

p p

p p

tr

p p

30 Maggiore folo

PP folo

1 1 21 19

PP PP

FF

FF

17 Minore 52 Maggiore

tr pp pp

1 1 Minore

FF FF

p p

Oboe Secondo.

tr 62

Andante Tacet.

Presto. 8

15 tutti FF 7 tutti FF

105 tutti F

14 tutti

Majore. 5 folo P PP

1 P 57 Minore. F

14 tutti FF

54 tutti FF

480

Corno Primo En mi

Viotti 18
CONCERTO

All^o non troppo

FF risoluto

F

3

10

FF

PP

PP

F

1

1

30

Solo

PP

54

tutti

FF

2

1

69

PP

PP

PP

4

1

5

FF

FF

FF

62

tutti

1

Corno Primo

Andante Tacet

Corno Secondo En mi

Viotti I8
CONCERTO

All^o non troppo

FF risoluto

5

3

10

FF pp

pp

1

1

30 Solo

pp

54 tutti

2

1

69

pp

4

1

FF

5

FF

tutti

62 tutti

1

480

Corno Secondo

Andante Tacet

