

Trio op.4/2

(G.84)

Violon I

Luigi BOCCHERINI

Allegro
mp *p*

6 *f* *p* *f* *p*

10 *f* *p*

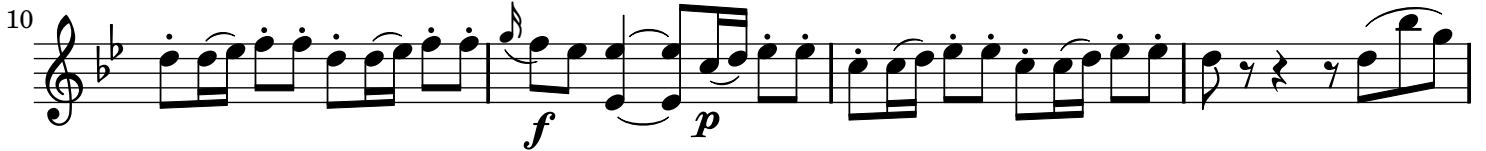

14 *rinf.* *rinf.* *p*

19 *f* *p* *f*

25 *p*

30 *f* *p* *f* *p* *f* *p* *f*

35 *p* *p*

41 *f* *p* *f* *p* *f* *p*

46 *f* *p* *f* *f*

52 *f* *calando*

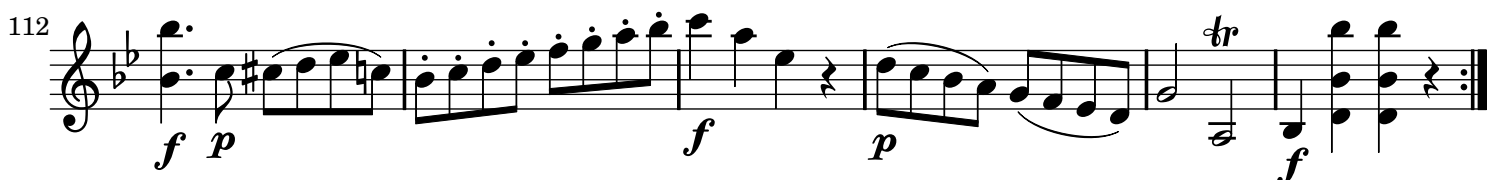
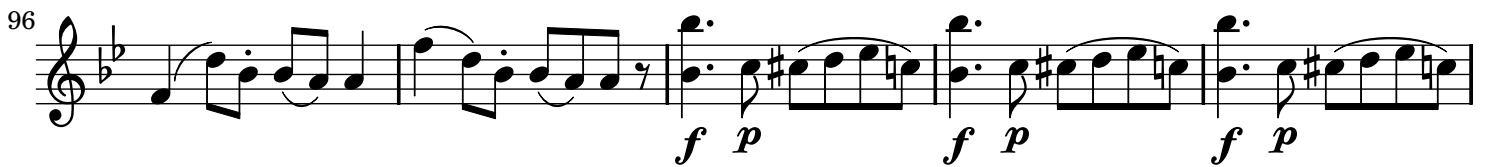
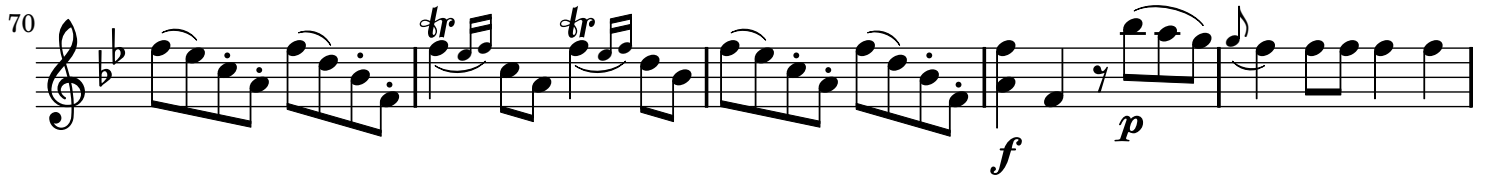

Largo Amorososo

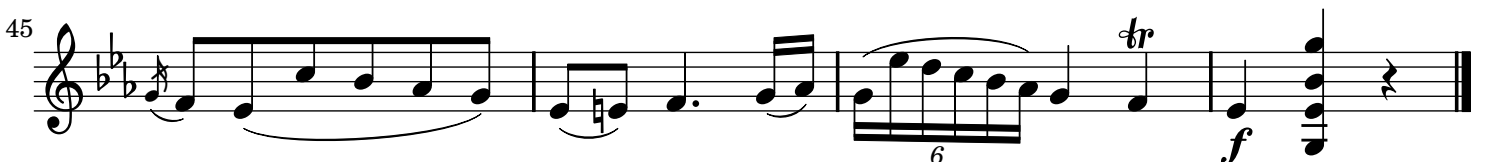
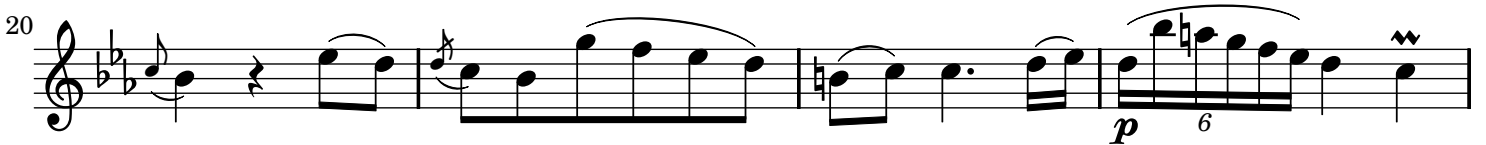
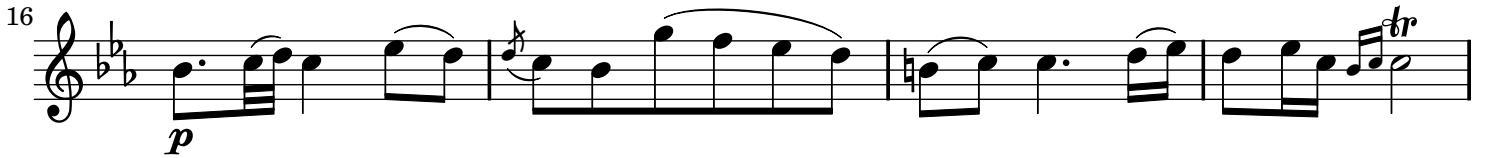
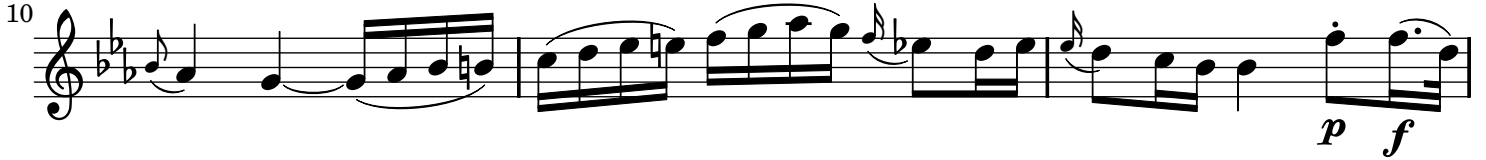
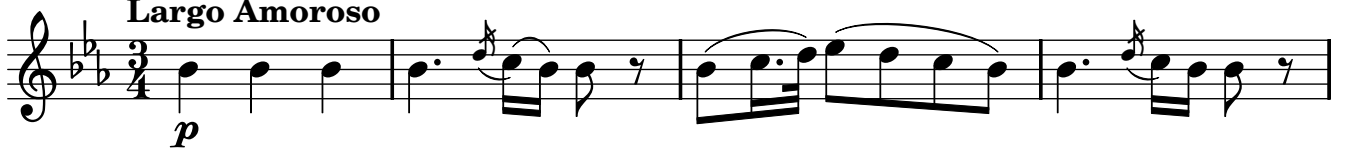

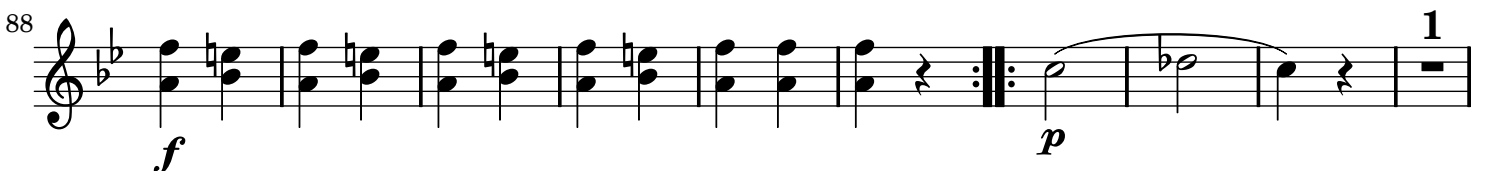

98

1

1

109

f

p

117

rinf.

125

p

f

p

cresc.

133

f

p

141

rinf.

1

f

p

rinf.

150

p

rinf.

p

rinf.

tr

p

158

cresc.

f

p

Trio op.4/2

(G.84)

Violon II

Luigi BOCCHERINI

Allegro

1

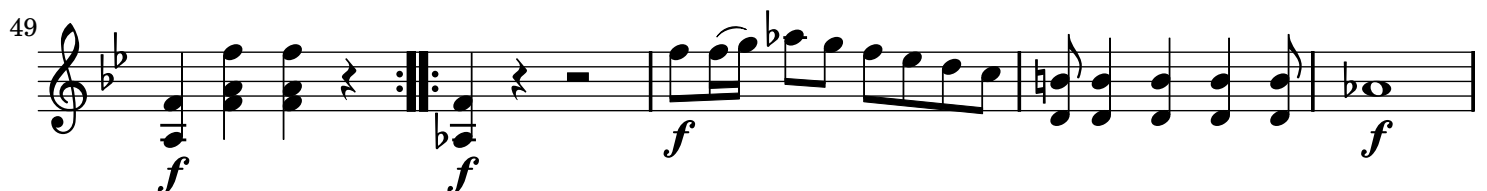
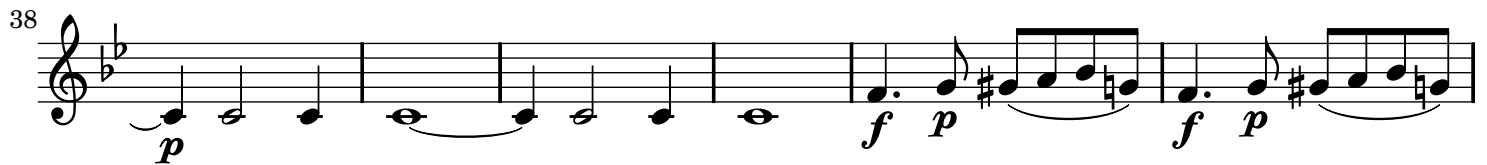
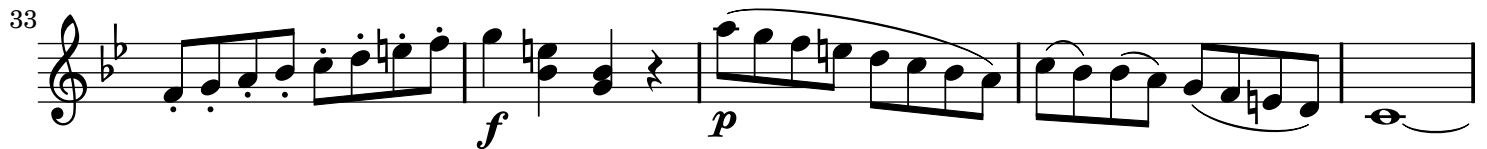
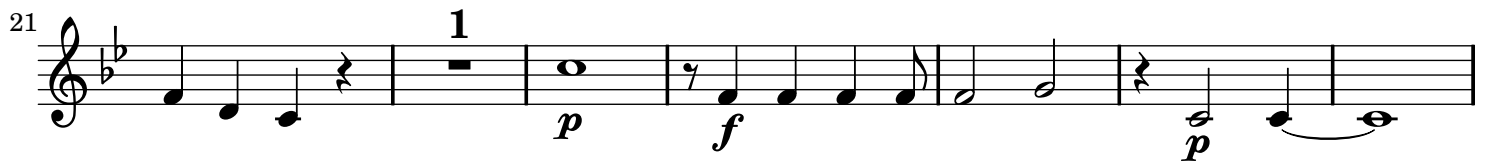
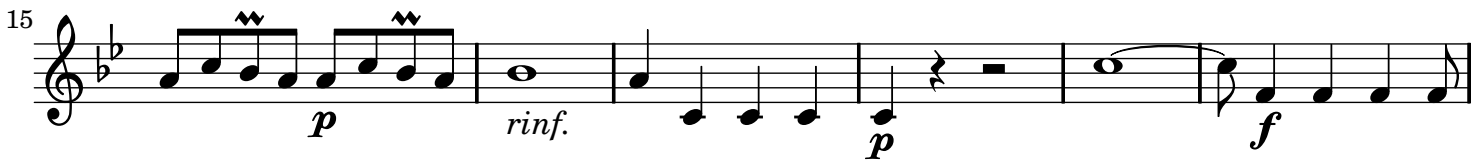
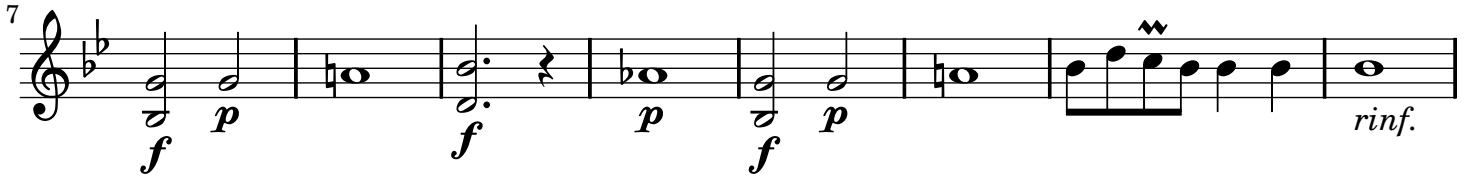

54 *calando*

60

66 *p* *f*

74 *p* *f* *p*

81 *f* *p* *f* *p* 1

89 1 *p* *f* *p*

97 *f* *p* *f* *p* *f* *p*

102 *f* *p* *p*

107 *f* *p* *f* *p* *f* *p*

113 *f* *p* *f*

Largo Amorososo

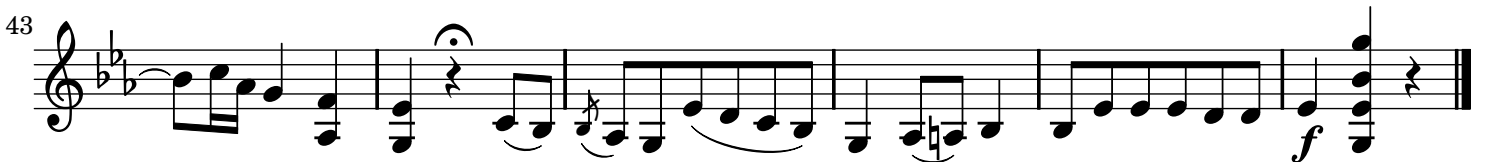
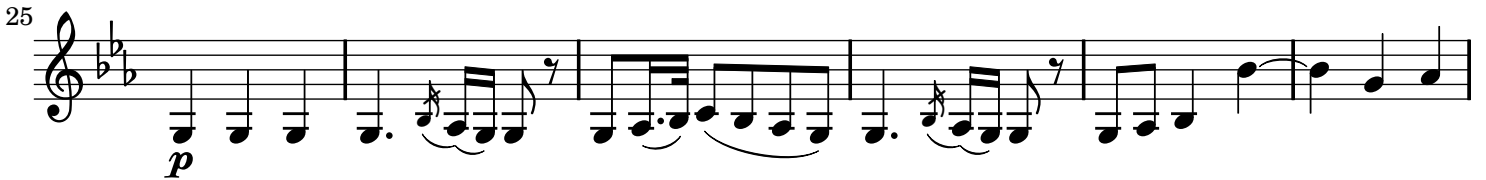
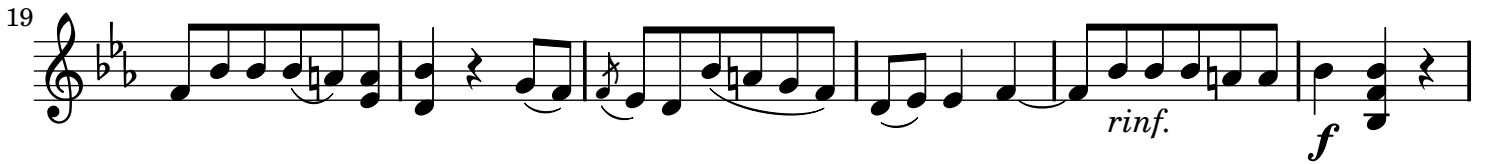
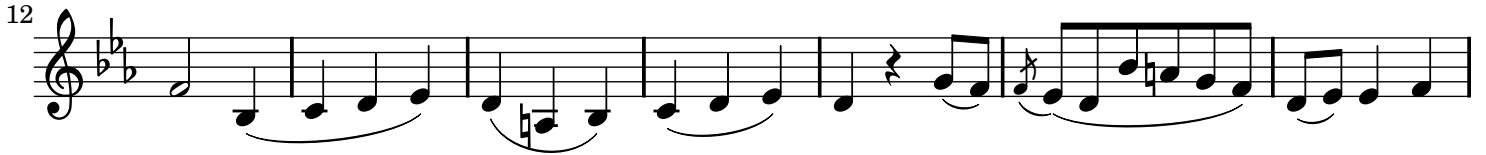
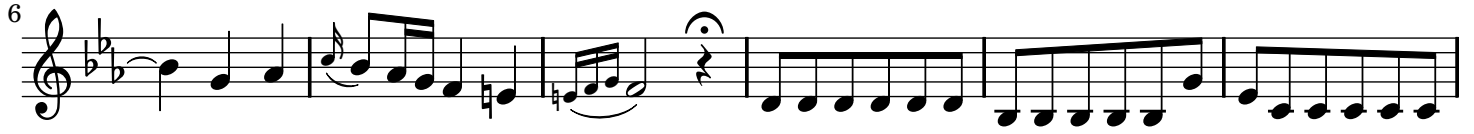

Presto assai

19 *p*

28 *f* *p*

39 *f*

48 *p*

58 *f* *p*

67 *f* *p* *f* *p* *f* *p*

74 *f* *p* *f* *p* *f* *p* *f* *p* *f* *p*

82 *f*

92 *p*

101 *3*

Trio op.4/2

(G.84)

Basse

Luigi BOCCHERINI

Allegro

72

80

87

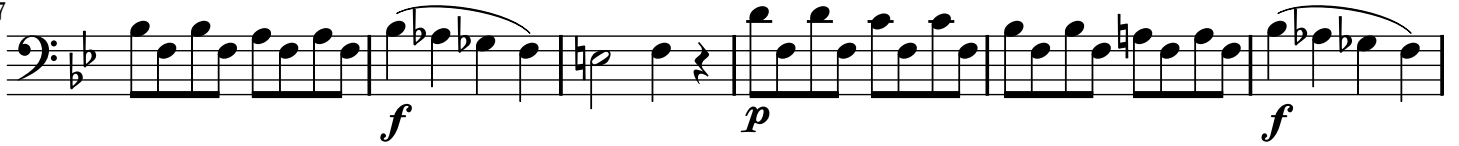

93

102

110

Largo Amoroſo

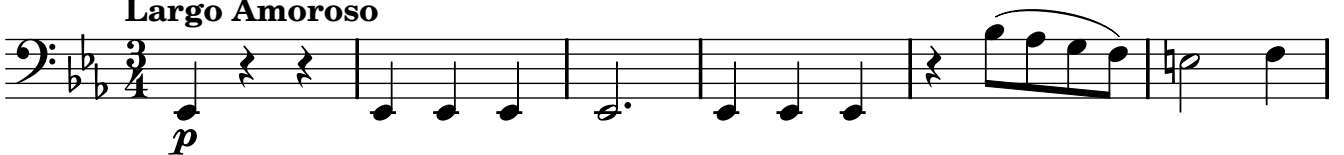

7

12

18

1

f *p*

rinf.

26

34

40

1

f

Presto assai

p

11

f *p* *f*

1 1

25

p *f* *p*

40

f

52

p *f*

66

p *f* *p* *f*

4

81

p *f*

94 *p*

104 *f* *p*

118 *rinf.* *p* *f* *p*

132 *cresc.* *f* *p* *rinf.*

145 *f* *p* *rinf.* *p* *rinf.* *p* *rinf.* *p*

159 *mf* *p* *f* *p*

173 *f* *p*

184 *f* *p*

196 *f* *p* *f*

208 *p* *f* *f* *p*

222 *f*