19. *A Division on a Ground by Mr John Banister.*

John Banister

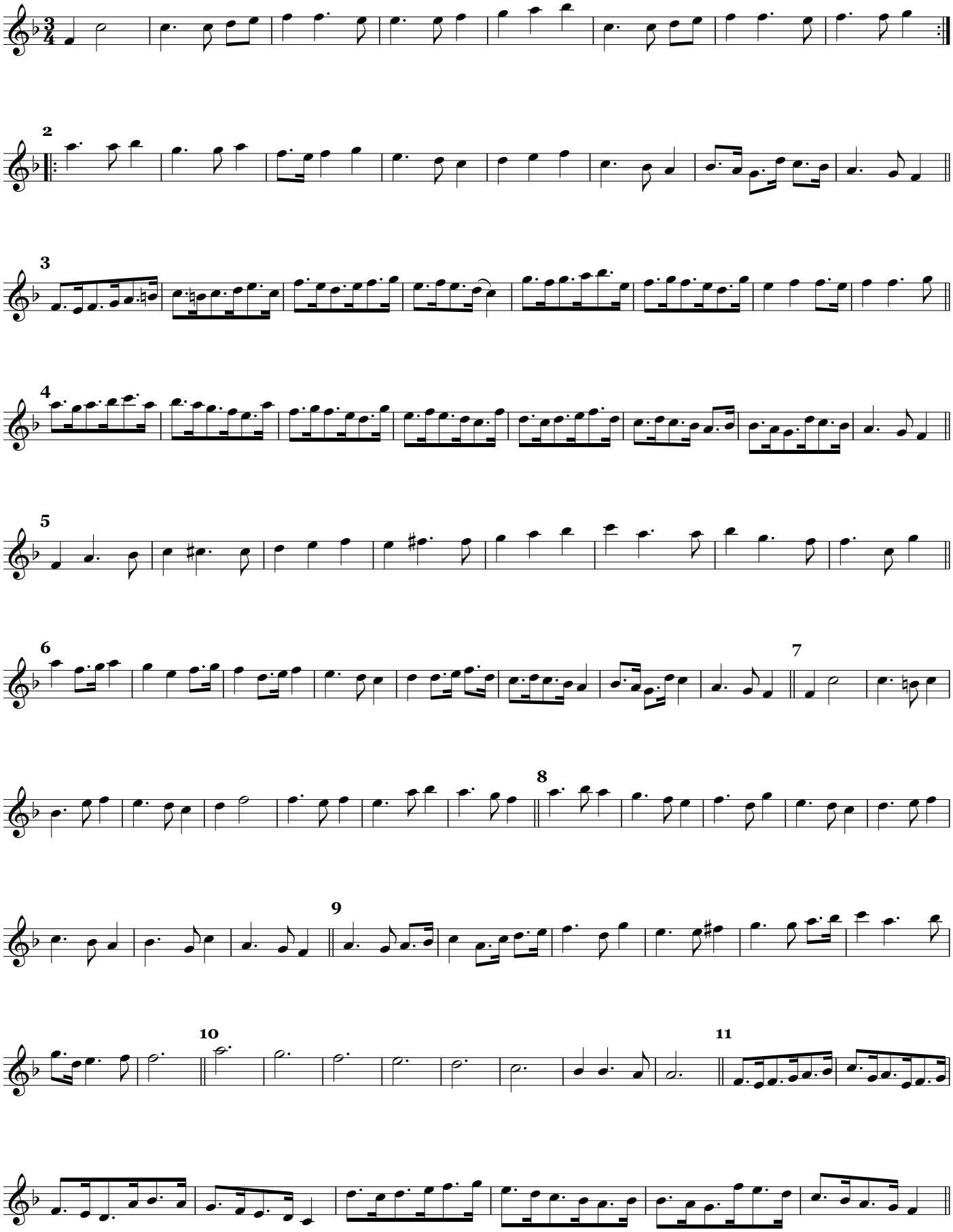

A Division on a Ground by Mr John Banister. (continued)

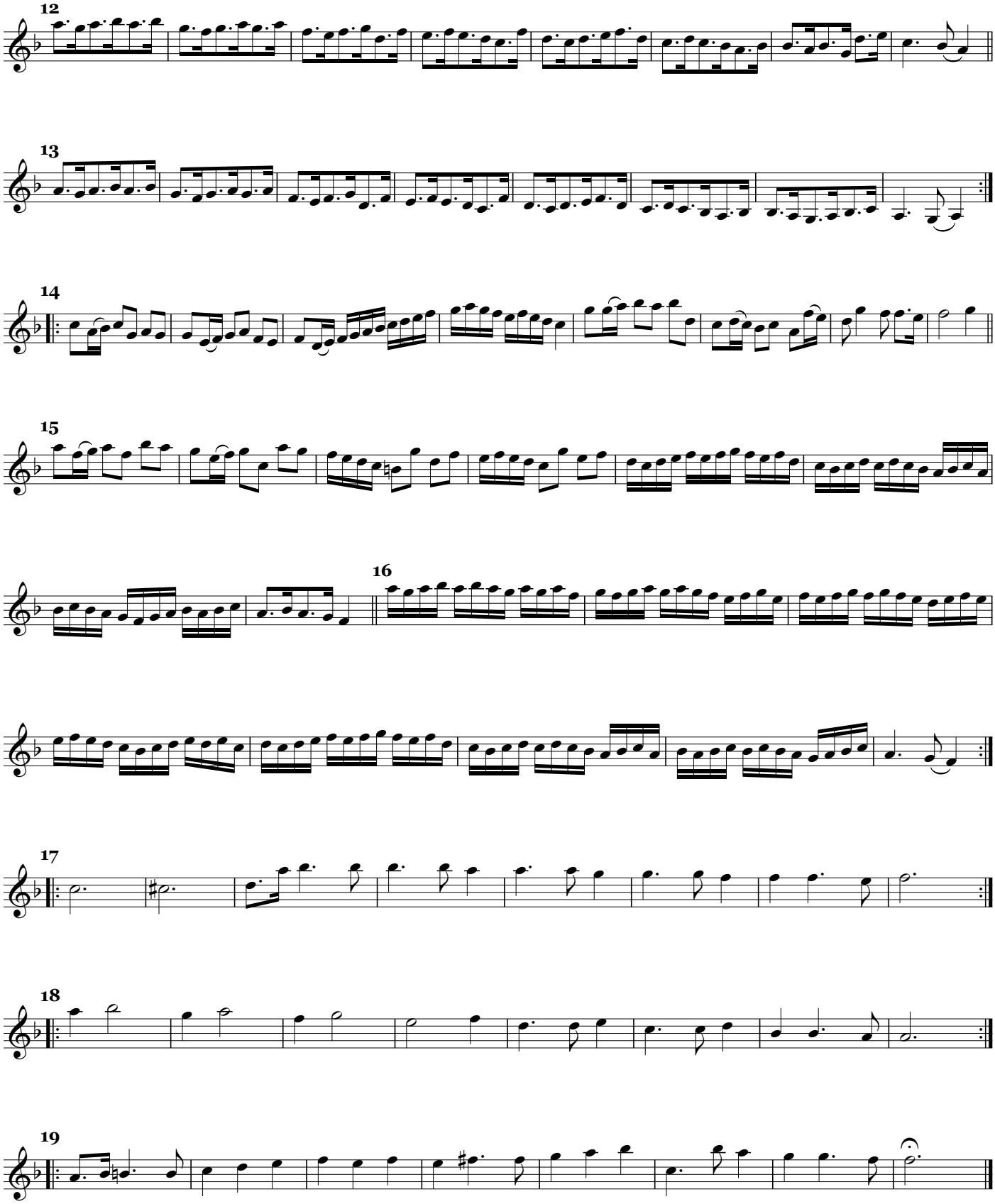
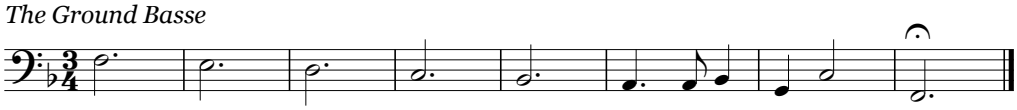
The Ground Basse