

*Lucas Aron*

**IMPROMPTU SACRÉ**  
Caprice

**POUR LA HARPE**

*sur plusieurs sujets favoris*

**DU CÉLÈBRE HANDEL**

*écrit pour l'installation des Chevaliers de l'Ordre de S. Patrick*

*Ordonné par S. M. George IV.*

PAR

**N. CH. BOCHSA fils**

Op: 200

Prix 4<sup>fr</sup> 50<sup>c</sup>

*Propriété des Éditeurs.*

**A PARIS.**

*aux Troubadours.*

*Chez M<sup>rs</sup> DUFAY et DUBOIS, Éditeurs. M<sup>rs</sup> de Musique. Succ<sup>rs</sup> de M<sup>rs</sup> LÉLIE, BOCHSA père et M<sup>rs</sup> DUJAN;*

*Rue du Gros Chenet N<sup>o</sup> 2 au coin de celle de Cléry.*

*et aux deux Lyras.*

*Boulevard Poissonnière N<sup>o</sup> 10, près le jardin Boutainvilliers.*

*Abonnement de lecture musicale.*

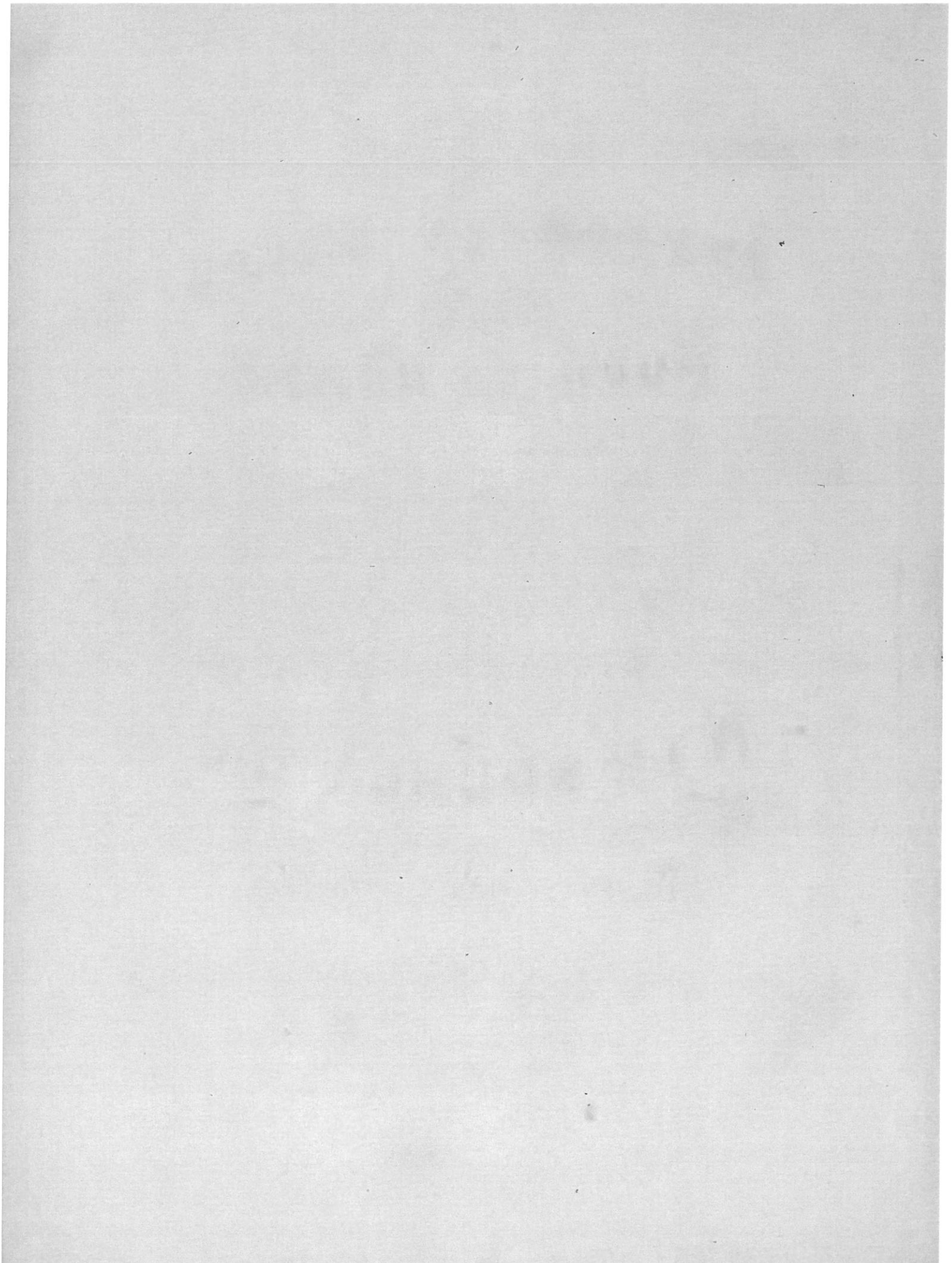

Loeun Howling

2  
N. Ch. BOCHS. I.

(Op. 200.)

Maestoso.

IMPROMPTU SACRÉ.

(V. D. et D. 1264)

II. Ord:

(V.D et D.1261)

Andante espress:

Allegro

The 'Allegro' section begins with a treble clef, a key signature of one sharp (F#), and a common time (C) signature. The bass clef part includes a  $\phi$  symbol. The first system of this section contains a  $\phi$  symbol and an asterisk (\*). The second system continues the rhythmic and melodic patterns.

(Si b)

tr

Marcia

*Fieramente:*

*p*

*p*

*Cres.*

*f*

*ff*

*tr*

\*

Amabile

1<sup>re</sup> Var.

*p*

Animato e staccato.

2<sup>e</sup>. Var.:

Poco Lento.

5<sup>c</sup> Var.

1<sup>st</sup> Legato

*rf* *rf*

Animato

*fz* *rf*

*rf* *rf* *gva* *rf* *rf* *rf* *rf*

*ff* *f*

8 *Loco* *Poco lento*

Poco Lento .

