

Flauti $\text{B}^{\#} \text{C}$

Oboi $\text{B}^{\#} \text{C}$ Solo dolce

Clarinetto in A $\text{B}^{\flat} \text{C}$

Corni in D $\text{B} \text{C}$

Trombe in D $\text{B} \text{C}$

Timpani in D C

Fagotti in D $\text{B}^{\#} \text{C}$

Violini $\text{B}^{\#} \text{C}$ *p*

Viola $\text{B}^{\#} \text{C}$ *p*

Violone & Basso $\text{B}^{\#} \text{C}$ *p*

Andante maestoso.

Allegro a. f. ai

Allegro a. f. ai.

60.

62.

Throughout the score, there are various musical notations including rests, stems, beams, and dynamic markings. A large number '8' is written in the upper right area of the page, possibly indicating a measure number or a specific instruction.

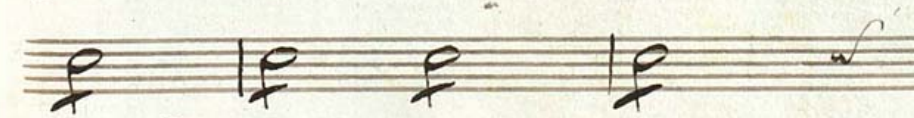
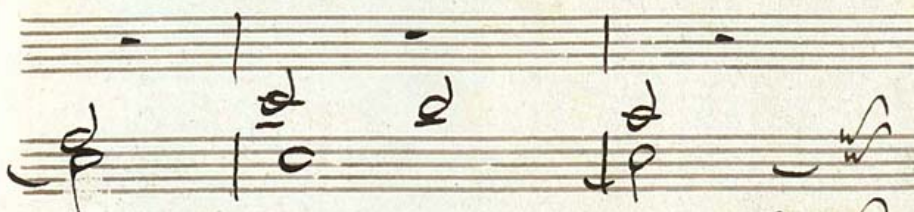
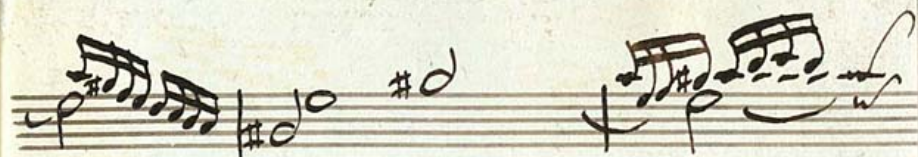

tre pag: 62 et 63.

64.

66.

70.

This is a handwritten musical score for a multi-instrument ensemble, likely a piano and string quartet or quintet. The score is written on ten staves, with the piano part on the left and the string parts on the right. The music is in a key with one sharp (F#) and a common time signature. The score begins with a piano introduction marked *mf*. The first system shows the piano playing a complex, rhythmic pattern while the strings play a simple accompaniment. The second system continues this pattern, with the piano part becoming more intricate. The third system features a *cresc* (crescendo) marking and a change in the piano part's texture. The fourth system shows the piano part reaching a peak of intensity, with a *cresc* marking and a *p* (piano) dynamic marking. The fifth system features a *cresc* marking and a *p* dynamic marking. The sixth system includes a *cresc* marking and a *p* dynamic marking. The seventh system features a *cresc* marking and a *p* dynamic marking. The eighth system includes a *cresc* marking and a *p* dynamic marking. The ninth system features a *cresc* marking and a *p* dynamic marking. The tenth system includes a *cresc* marking and a *p* dynamic marking. The score concludes with a *p* dynamic marking.

primo all'ottava

- Staff 1: Flute (C)
- Staff 2: Clarinet (Bb)
- Staff 3: Bassoon (Bb)
- Staff 4: Trumpet (Bb)
- Staff 5: Trombone (Bb)
- Staff 6: Horn (F)
- Staff 7: Saxophone (Bb)
- Staff 8: Violin I
- Staff 9: Violin II
- Staff 10: Viola
- Staff 11: Cello
- Staff 12: Double Bass
- Staff 13: Piano
- Staff 14: Organ

RESTAURERET AF HARRY LARSEN