

PAMM 14

Trompa IV
em F#

Valse-Scherzo

A Quintiliano Nery Ribeiro
(1891)

Edição: Paulo Castagna
Fonte: AFV

Francisco Valle
(1869-1906)

Allegro moderato

8 5

p sf

17

23

29

A

35

41

B

8 8 8 8 6

79 **C**

f

86

f

95

p cresc. f

103 **D**

p

157 **E**

f

165

dim. sf

175 **F** Più mosso

ff p

222 **G**

a 2
f

230

4
ff

H

242

dim. *pp*

249

15 16 8 8

296 **I**

legato
pp *dim.*

304

3 12
p

324 **J** Primeiro tempo

K

14 11 11 14

374

390

399 **L** Più mosso

403

407

412 **M**

465

473

481

489

497

505

513

N

521

528

534

541

O

548

556

573

579

P

587

595

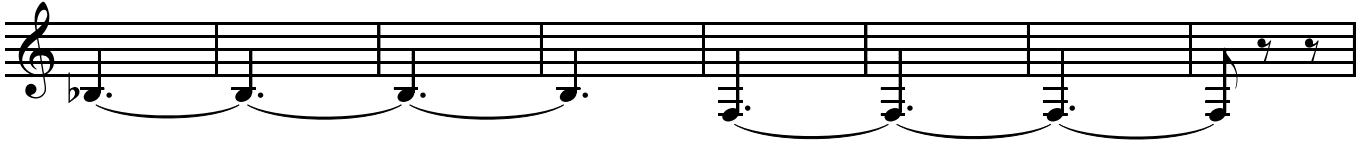

603

611

619

Q

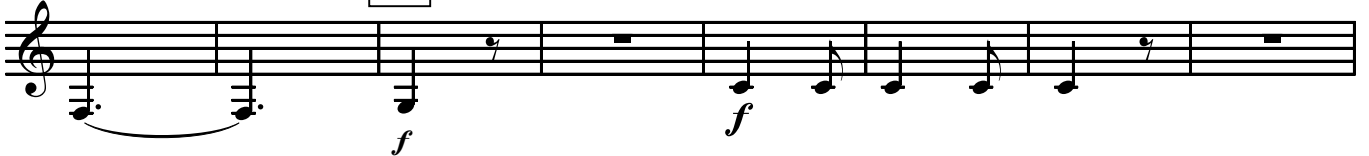

627

Più mosso 16

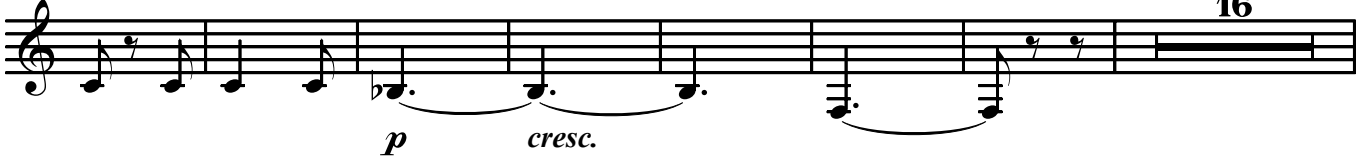

650

2

2

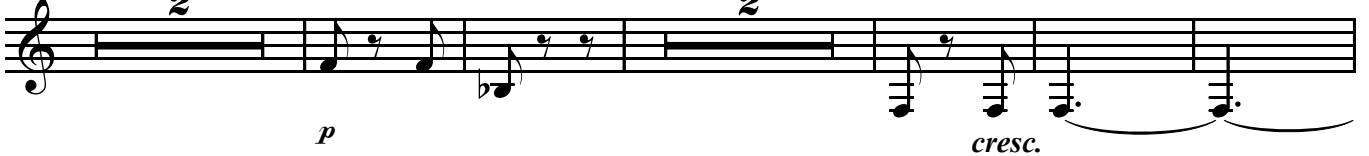

659

Ritardando

