

Е. Ю. Крейцер

## 37. ОНИ ОТВЕЧАЛИ

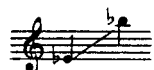

Слова В. ГЮГО  
Перевод Л. Мея

Соч. 21, № 4

*Allegro vivace*

*mf* *p*

Спро-си-ли о-ни: „Как в ле-ту-чих чел-

-нах нам бе-ло-ю чай-кой сколь-зять на вол-нах, чтоб

нас сто-ро-жа не до-гна-ли?“ „Гре-би-те!“— о-ни от-ве-

*un poco rit.* *meno mosso* *Tempo I*

*pp* *p*

*colla parte*

*pp*

*mf* *f*

- ча - ли. Спро-си-ли о - ни: „Как за-быть на-всег-

- да, что в ми-ре ю-до-ль-но-есть бед - ность, бе - да, что

*un poco rit.* *meno mosso* *Tempo I*

*pp* *p*

есть в нем гро-за и пе-ча-ли? „За-сни-те!“ - о-ни от-ве-

*colla parte* *dim.* *p* *pp*

*mf* *f*

- ча - ли. Спро-си-ли о - ни: „Как кра-са-виц при-

*ff.*

в-лечь без ча ры, чтоб са-ми на страст-ную

*un poco rit.* *meno mosso*

*dim.* *p*

речь о-ни нам вобъ-я-ти-я па-ли? „Лю-

*pp* *p* **Темпо I**

-би-те!“ - о-ни от-ве-ча-ли.

