

(9W46)

Violino <sup>imo</sup> =

*[Handwritten signature]*

# IV SINFONIA

## Violino Primo

*Allegro*

*dol.*

*F*

*P*

*cres*

*F*

*P*

*F*

*F*

*Solo P*

*F*

*mm mm*

*F*

*cres*

*Solo*

*P*

*Ftutti*

*P*

Violino Primo

Violino 2<sup>do</sup>

# IV SINFONIA

## Violino Secondo

*Allegro*

Violino Secondo

*F* *Allegro Rondeau*

*1 Var:*

*p* *F*

*2 Var:*

*p* *mezo F*

Alto.

# IV SINFONIA

*Allegro*  
*Alto*

*Allegro Rondeau*

*1. Var:*

*2. Var:*

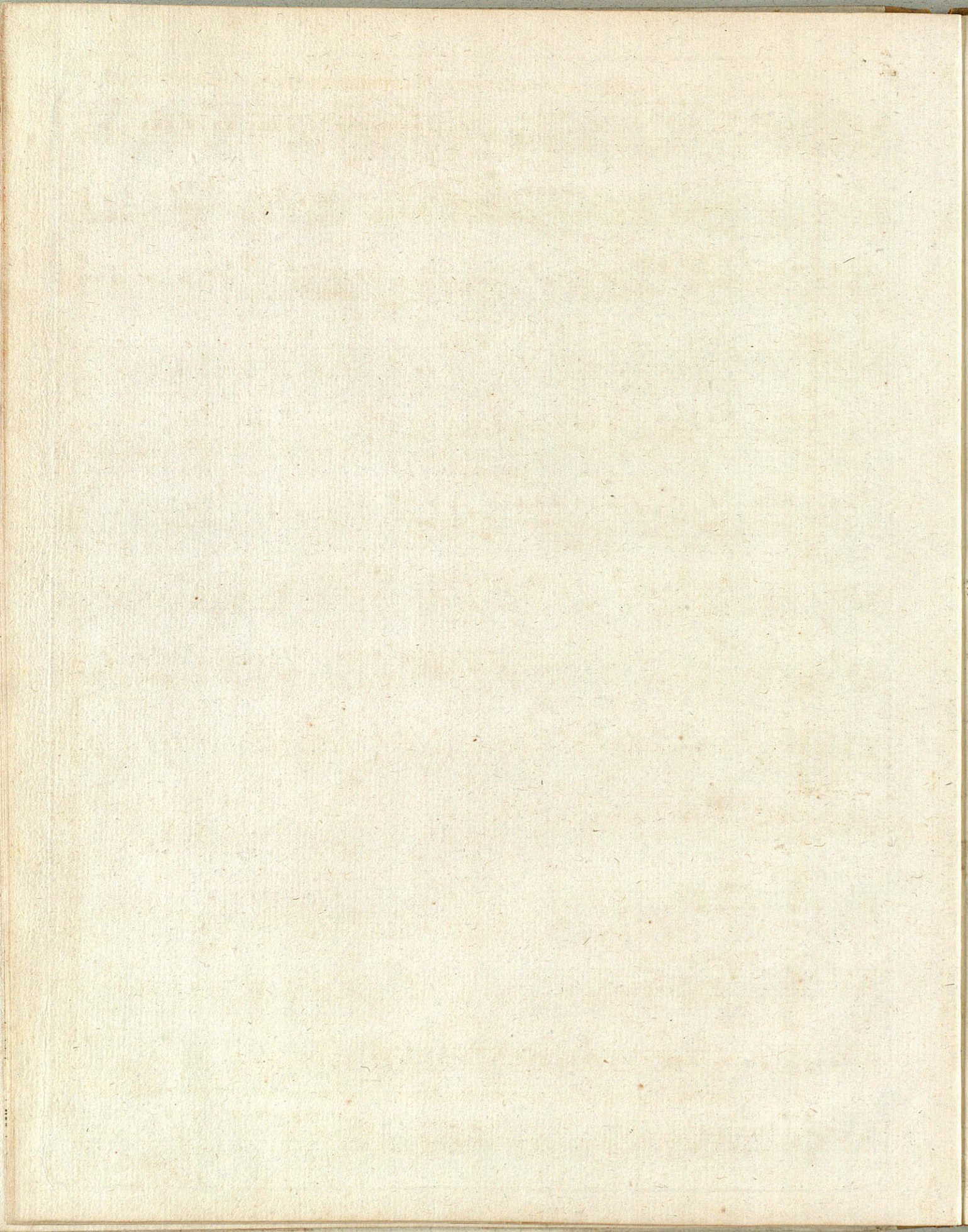

*Basso.*

*N<sup>o</sup> 4<sup>e</sup>*

# SIMPHONIE

CONCERTANTE

Pour deux Flutes Obligé

COMPOSÉS

PAR

*Giuseppe Cambini*

*Exécuté au Concert spirituel et à celui de M<sup>rs</sup> les Amateurs*

Prix 4<sup>rs</sup> 4<sup>d</sup>

A PARIS

*Le S<sup>r</sup> Durieu Musicien et Editeur, rue D'auphine  
Chez } à côté de la rue Christine au Gout du jour  
Et aux Adresses ordinaires*

*Imprimé par Bernard*

*A. P. D. R*

# IV SINFONIA

*Allegro*

*Allegro Rondeau*

*1<sup>er</sup> Variation*

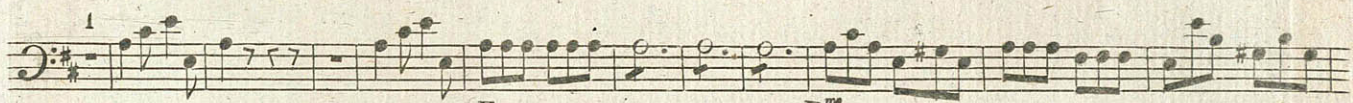
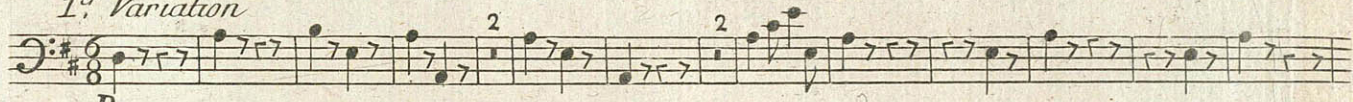

*2<sup>em</sup> Var :*

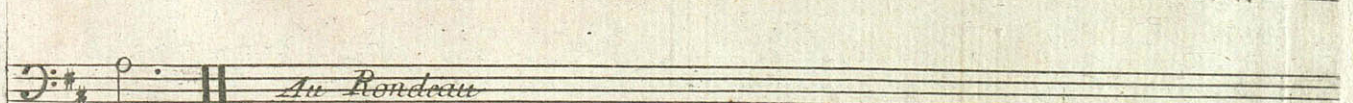
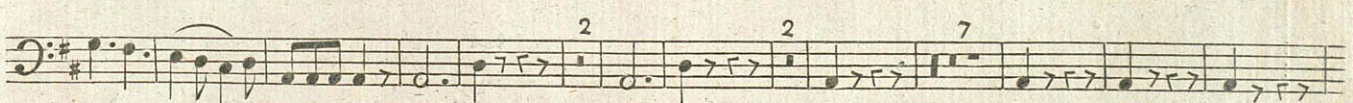

# CATALOGUE De Musique Gravée

Appartenant à M. DURIEU Musicien et Editeur, rue D'Orphire, à coté de la rue  
Cristine au Gout du jour : et qu'il continuera à faire Graver journellement.  
M<sup>rs</sup> les M<sup>rs</sup> de Province et autres pourront s'adresser à lui pour les envoys dont ils auront besoin.

Symphonies Concertantes	Quatuor.	Duo de Flute.	Concerto.
<i>Cambini</i> N <sup>o</sup> 1..... 4 4	<i>Graaf</i> 1 <sup>o</sup> ..... 9	<i>Lidarti</i> 5 <sup>o</sup> ..... 6	<i>Stamitz</i> 2 <sup>o</sup> ..... 4 4
<i>Cambini</i> 3..... 4 4	<i>Graaf</i> 3 <sup>o</sup> ..... 9	<i>Bachschnid</i> ..... 7 4	<i>Bertheaume</i> 2 <sup>o</sup> ..... 4 4
<i>Cambini</i> 5..... 4 4	<i>Hayden</i> 21 <sup>o</sup> ..... 9	<i>Morigi Clarin. et Basson</i> ..... 1 4	<i>Ciri</i> 8 <sup>o</sup> ..... 7 4
<i>Cambini</i> 7..... 4 4	<i>Alexandre</i> 2 <sup>o</sup> petit airs..... 2 8	<i>Morigi Haub. et Basson</i> ..... 1 4	<i>Ciri</i> 8 <sup>o</sup> p <sup>r</sup> Flute..... 7 4
<i>Cambini</i> 9..... 4 4	<i>Idem</i> 4 <sup>o</sup> ..... 2 8	<i>Vanhall</i> ..... 7 4	<i>Ciri</i> 8 <sup>o</sup> p <sup>r</sup> Violoncelle..... 7 4
<i>Cambini</i> 11..... 4 4	<i>Idem</i> 6 <sup>o</sup> ..... 2 8	<i>Bulant</i> p <sup>r</sup> 2 Clarin..... 7 4	<i>Cambini</i> 3 <sup>o</sup> p <sup>r</sup> Flute..... 4 4
<i>Cambini</i> 13..... 4 4	<i>Idem</i> 8 <sup>o</sup> ..... 2 8		<i>Stamitz</i> 3 <sup>o</sup> p <sup>r</sup> Violon..... 4 4
<i>Cambini</i> 15..... 4 4	<i>Idem</i> 10 <sup>o</sup> ..... 2 8		<i>Stamitz</i> 4 <sup>o</sup> p <sup>r</sup> Violon..... 4 4
<i>Cambini</i> 17..... 4 4	<i>Idem</i> 12 <sup>o</sup> ..... 2 8		<i>Windling</i> ..... 4 4
<i>Cambini</i> 19..... 4 4	<i>Ciri</i> 6..... 3 12		<i>Cambini</i> 4 <sup>o</sup> p <sup>r</sup> Flute..... 4 4
<i>Cambini</i> 21..... 4 4	<i>Stamitz</i> ..... 9		<i>Stamitz</i> 5..... 4 4
<i>Cambini</i> 23..... 4 4	<i>Cambini</i> 7 <sup>o</sup> ..... 9		<i>Stamitz</i> 6.....
			<i>Stamitz</i> 7.....
			<i>Stamitz</i> 8.....
Symphonies Concertantes Pour deux Flute		Duo de Violon.	
<i>Cambini</i> 3..... 4 4		<i>Chartrain</i> ..... 7 4	
<i>Cambini</i> 4..... 4 4		<i>Baur</i> ..... 7 4	
<i>Cambini</i> 5 Hautbois et Basson..... 4 4		<i>Garnieri</i> ..... 7 4	
			Airs d'Opera Comiq. arranges pour deux Clarin, deux Cors et deux Hautbois
<i>Stamitz</i> ..... 4 4			<i>Rawer</i> 26..... 6
<i>Stamitz</i> Hautbois et Basson la même p <sup>r</sup> deux Flutes..... 4 4			<i>Rawer</i> 28..... 6
			<i>Rawer</i> 30..... 6
			<i>Rawer</i> 32..... 6
			<i>Rawer</i> .....
			<i>Rawer</i> .....
			<i>Bach et Abel divertissem<sup>ts</sup></i> 6
Symphonies En Œuvre.	Trio.	Sonates.	Harpe
<i>Eichner</i> X..... 12	<i>Fontenet</i> 1 <sup>o</sup> ..... 7 4	<i>Tauber</i> ..... 7 4	<i>Lachnith</i> .....
<i>Mayer</i> œuvre II..... 12	<i>Vanhall</i> 19 <sup>o</sup> ..... 7 4	<i>Avolio</i> ..... 7 4	
	<i>Muslicocck</i> p <sup>r</sup> Flute..... 7 4	<i>Avolio</i> petit Airs variés..... 4 4	
	<i>Windling</i> p <sup>r</sup> Flute..... 7 4		
	<i>Caracén</i> ..... 7 4		
	<i>Cambini</i> 3 <sup>o</sup> ..... 7 4		
	<i>Dorsch</i> p <sup>r</sup> Flute..... 7 4		

IV  
SINFONIA

Flauto Primo

Allegro

8

*p*

*p*

*crca*

*p*

*f*

*Solo*

*tutti*

14

Flauto Primo

2

*Solo*

*tutti*

*Solo* 18

*tutti*

*Solo*

*Solo*

*tutti*

All<sup>o</sup> Rondo *Solo*

*tutti*

Fin

Flauto Primo

1 Var:  
Solo

tutti

Solo

Solo

au Rondo

2 Var:

16

Solo

au Rondo

Flauto 2<sup>do</sup>

# IV SINFONIA

*Allegro* Flauto Secondo

8

*F*

*2*

*tr*

*2*

*tr*

*2*

*cres*

*F ma*

*P ma*

*F*

*15*

*F*

*Solo*

*Or*

*tr*

*6*

*L'lauto Secondo*

*Solo*

*F*

13

5

*tutti*

4 *All<sup>o</sup> Rondeau* Flauto Secondo

7

1 Var: 30 Solo

2 Var: 16 Solo

11

4

da Rondo