

4° Mus. Pr. 55903

SINFONIE

à grand Orchestre

composée par

J. BRANDL

Directeur de la Chapelle

de S. A. Mgr. le Prince Evêque de Spire.

Oeuvre 12^{me}

N^o 988.

Prix 2, 50 Rr.

A Offenbach Im chez Jean André.

A Bruchsal, chez l'Auteur.

[ca. 1796]

76/83785

Barthstein

Allegro.

SINFONIA

VIOLINO PRIMO.

Adagio.

p dol

f p f p

ff

p

Cresc f

f p

p f

p p f p

f p p

ten ten

ten ten ten

Cresc il mezza f

mf

f p mf p

ff

p

Cresc f ff

2 2

VIOLINO. PRIMO.

Menuetto
Allegro.

Trio.

Allegro
affai.

VIOLINO PRIMO.

6

4° Mus. Nr. 55903

SINFONIE

à grand Orchestre

composée par

J. BRANDL

Directeur de la Chapelle

de S. A. Mgr. le Prince Evêque de Spire.

Oeuvre 12^{me}

N^o 988.

Prix 2, 50. 2r.

A Offenbach Im chez Jean André.

A Bruchsal, chez l'Auteur.

Allegro.

SINFONIA

Calando

VIOLINO SECONDO.

3

Calando

f/p *f/p* *f/p* *f/p* *f/p*

f *p* *f* *f* *f*

sf sf *sf sf*

This section is marked 'Calando' and consists of five staves of music. It begins with a dynamic marking of *f/p* and features a variety of rhythmic patterns, including triplets and sixteenth-note runs. The dynamics fluctuate between *f*, *p*, and *sf*.

Adagio.

p dol *mf* *f* *p* *mf* *p* *ff*

Cresc

f *p* *f* *p* *f* *ten* *ten* *Cresc* *f* *mf*

ten *p* *mf*

f/p *f* *p* *mf*

p *ff* *p*

Cresc *f* *p/p*

The 'Adagio' section begins with a 2/4 time signature and a *p dol* marking. It consists of ten staves of music. The tempo is marked 'Adagio'. The dynamics range from *p* to *ff*, with frequent use of *mf* and *f*. The section includes several trills, slurs, and dynamic markings such as *Cresc* and *ten* (tension). The music concludes with a *f* dynamic and a *p/p* marking.

VIOLINO SECONDO.

4

Menuetto
Allegro.

Trio.

Allegro
affai.

Multiple systems of musical notation for the Allegro affai section. The notation is dense, featuring a treble clef, a key signature of two flats, and a 3/4 time signature. It includes various dynamics such as *p*, *f*, *pp*, *mf*, and *ff*. The section concludes with a first ending bracket labeled '1' and a second ending bracket labeled '2'.

M.D.C.

VIOLINO SECONDO.

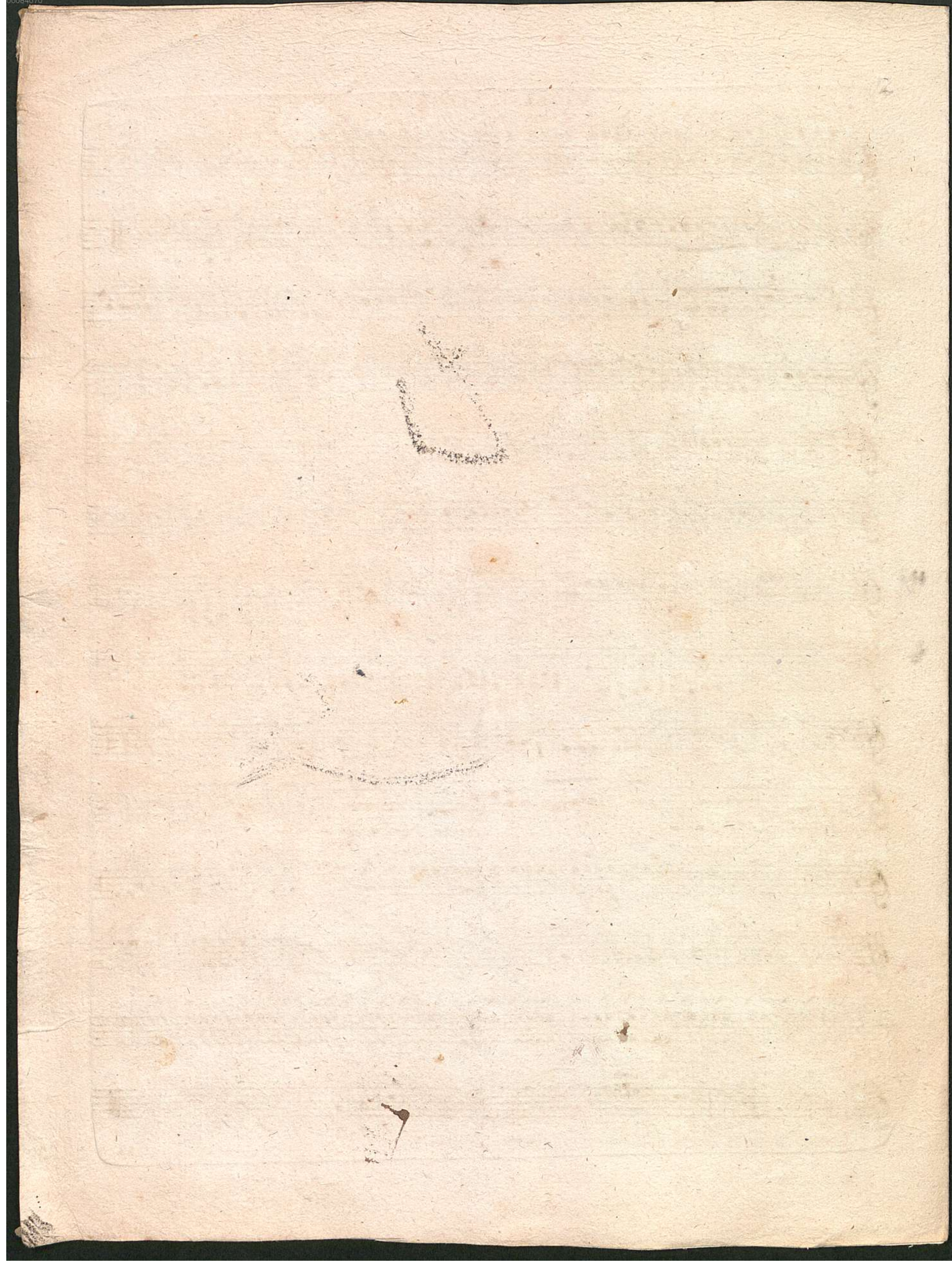

4^o Mus. Pr. 55903

BRANDL, op. 12.

VIOLA.

1

Allegro.

SINFONIA

Adagio. 

Menuetto Allegro. 

Trio. 

Allegro affai. 

VIOLA.

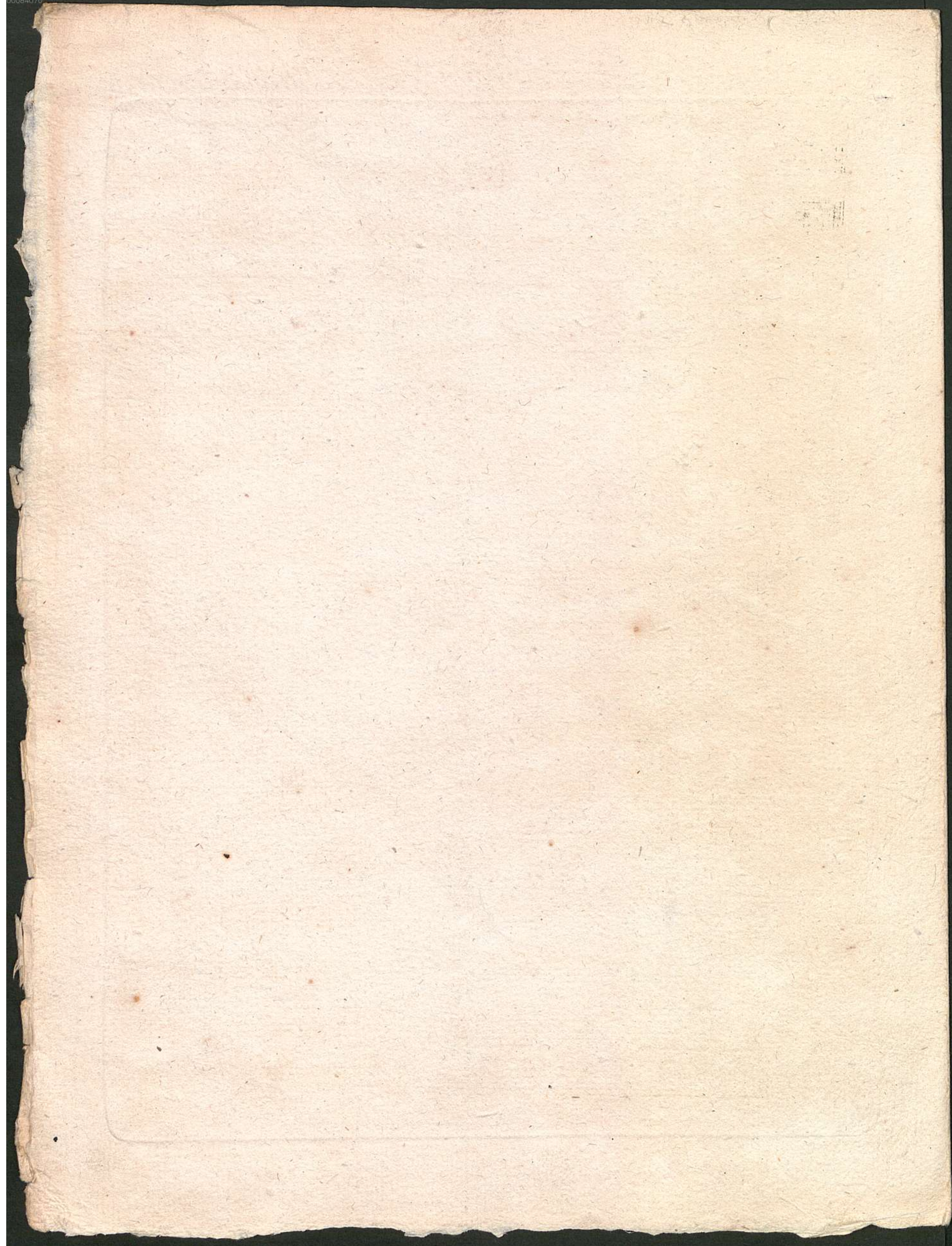

4^o Mus. Pr. 55903 Violoncello

Allegro.

SINFONIA

BASSO.

3

Calando

p *sf* *fp* *sf sf* *sf sf*

Adagio.

p *f* *p* *ff* *p* *2 p* *1 mf* *p* *f* *pp* *mf* *f* *p* *mf* *sf* *sf* *ff*

Cresc

Menuetto
Allegro.

Second system of the Menuetto section, continuing the melody with dynamics *p* and *ff*.

Third system of the Menuetto section, concluding with a double bar line and dynamics *p* and *f*.

Trio.

Second system of the Trio section, concluding with a double bar line and the marking "M.D.C." (Messa da Capo).

Allegro
affai.

Second system of the Allegro affai section, continuing the melody with dynamics *f* and *fp*.

Third system of the Allegro affai section, featuring a *Violone. Soli* marking and dynamics *p* and *f*.

Fourth system of the Allegro affai section, featuring a *Violone.* marking and dynamics *f*.

Fifth system of the Allegro affai section, featuring a *Violone.* marking and dynamics *p*.

Sixth system of the Allegro affai section, featuring a *ff* marking and dynamics *f*.

Seventh system of the Allegro affai section, featuring a *mf* marking and dynamics *ff*.

BASSO.

Violonc Bassi

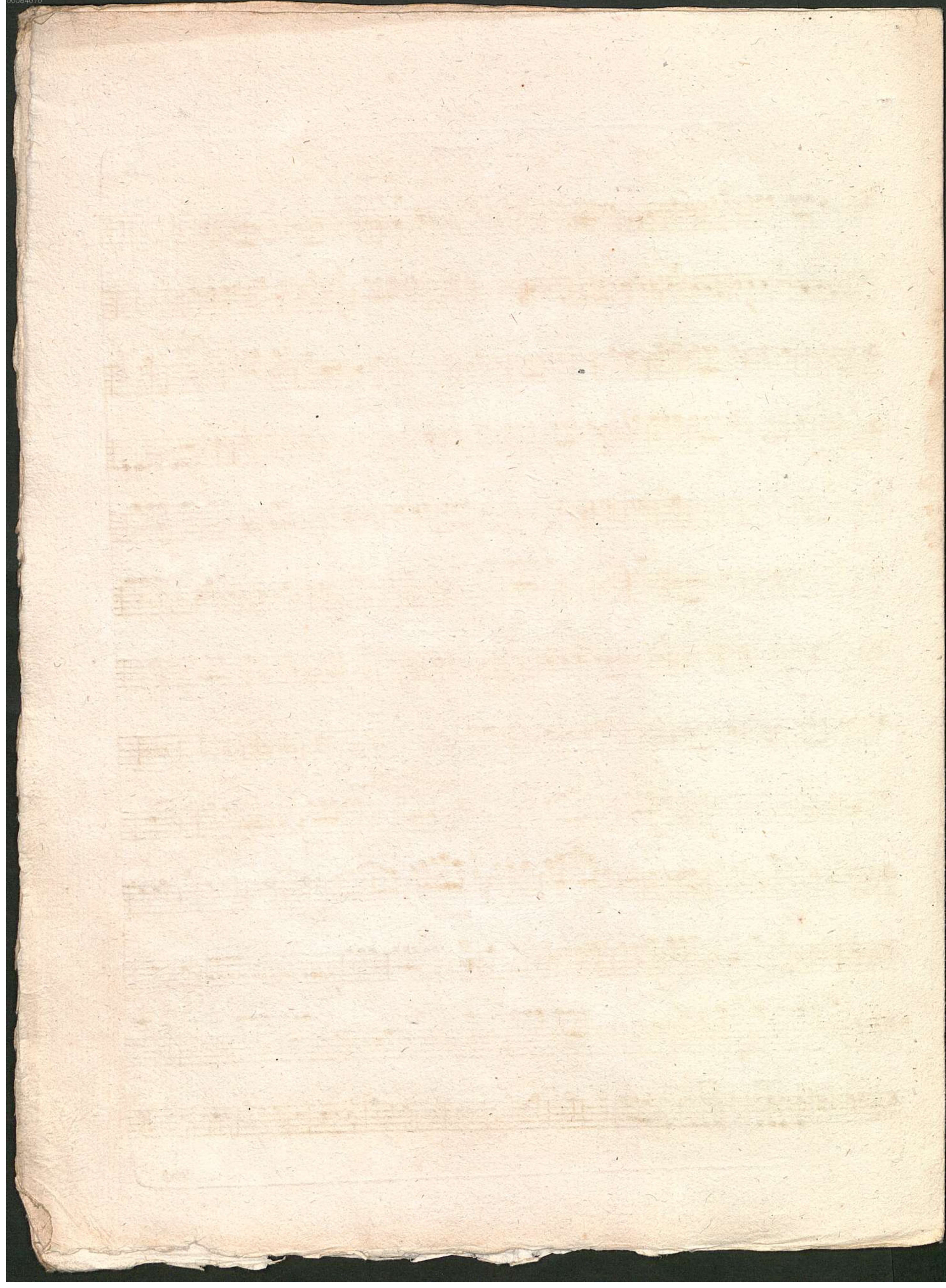

4^o Mus. Pr. 55903 *Violone*

STANDARD
MUSIC

STANDARD

STANDARD
MUSIC

2

BRANDL, op. 12.

BASSO.

Allegro.

SINFONIA

BASSO.

3

Calando

Adagio.

Menuetto
Allegro.

Trio.

Allegro
affai.

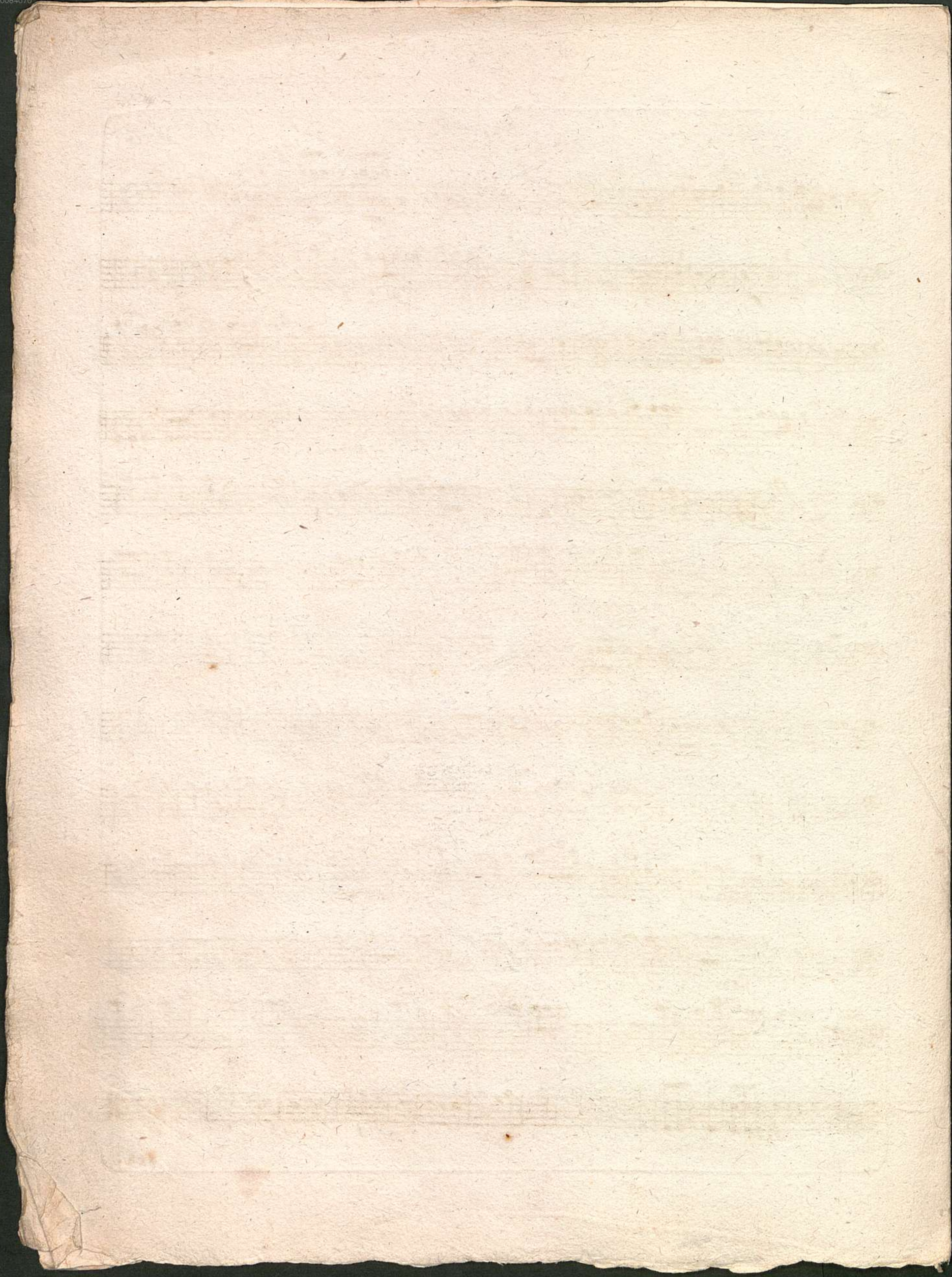

4^o Mus. Pv. 55903 *Alanti*

Allegro.

SINFONIA

Adagio.

FLAUTO.

3

Minuetto
Allegro.

Allegro
affai.

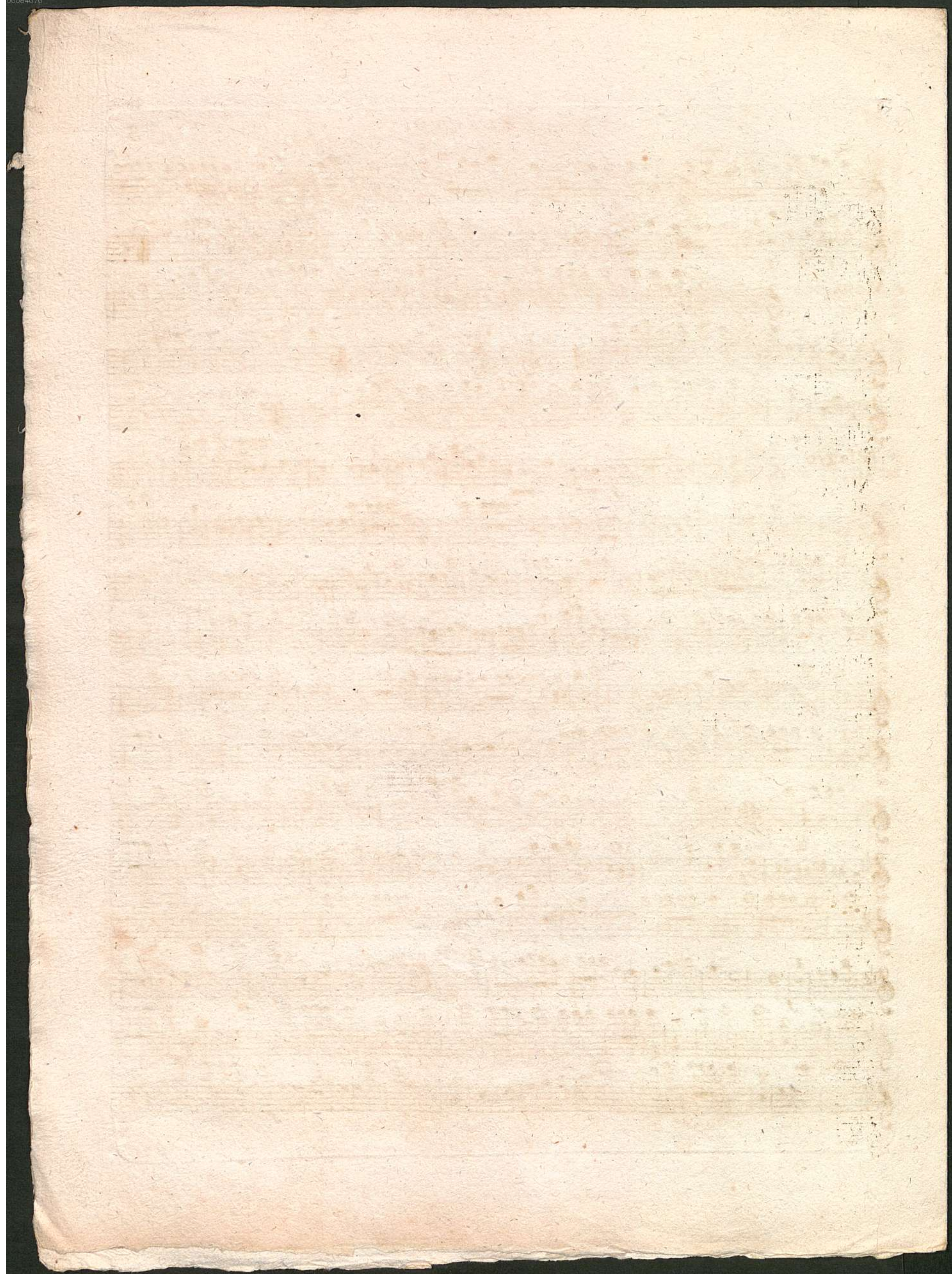

4^o Mus. Pr. 55 903

BRANDL, op. 12.

OBOE PRIMO.

1

SINFONIA

Allegro.

The Allegro section consists of 14 measures. It begins with a treble clef, a key signature of two flats (B-flat and E-flat), and a common time signature (C). The music is written for the Oboe Primo. The first measure starts with a forte (f) dynamic. The score includes various dynamics such as piano (p), forte (f), fortissimo (ff), and sforzando (sf). There are several slurs and accents throughout. Measure numbers 1, 2, 3, 4, 5, 6, 7, 8, 9, 10, 11, 12, 13, and 14 are indicated. The section concludes with a double bar line.

The Adagio section begins at measure 13. It is written in a 2/4 time signature. The dynamics are marked mezzo-forte (mf) and forte (f). The music features a slower tempo and includes slurs and accents. Measure numbers 13, 14, and 15 are indicated. The section ends with a double bar line.

V.S.

Menuetto
Allegro.

The *Menuetto* section is in 3/4 time and begins with a first ending bracket. It includes a *Trio* section marked with a double bar line and a repeat sign. Dynamics range from *f* to *p*. The section ends with a double bar line and a fermata. The initials "M.D.C." are written at the end of the system.

Allegro
affai.

The *Allegro affai* section is in 3/4 time and contains several first ending brackets. It features a variety of dynamics including *p*, *f*, *ff*, and *sf*. The notation includes many slurs and articulation marks. The section concludes with a double bar line and a fermata.

4^o Mus. Pr. 55903

BRANDL, op. 12.

FAGOTTO PRIMO.

1

SINFONIA

Allegro.

4 3

f f p f

1 1

p ff

18

p fp fp

5

sf sf sf sf sf sf sf sf sf sf sf

9

fp fp sf

1 1 1

pp

28

f sf sf p

sf sf sf sf

FAGOTTO PRIMO.

Adagio.

Menuetto Allegro.

Trio.

Allegro affai.

FAGOTTO PRIMO.

3

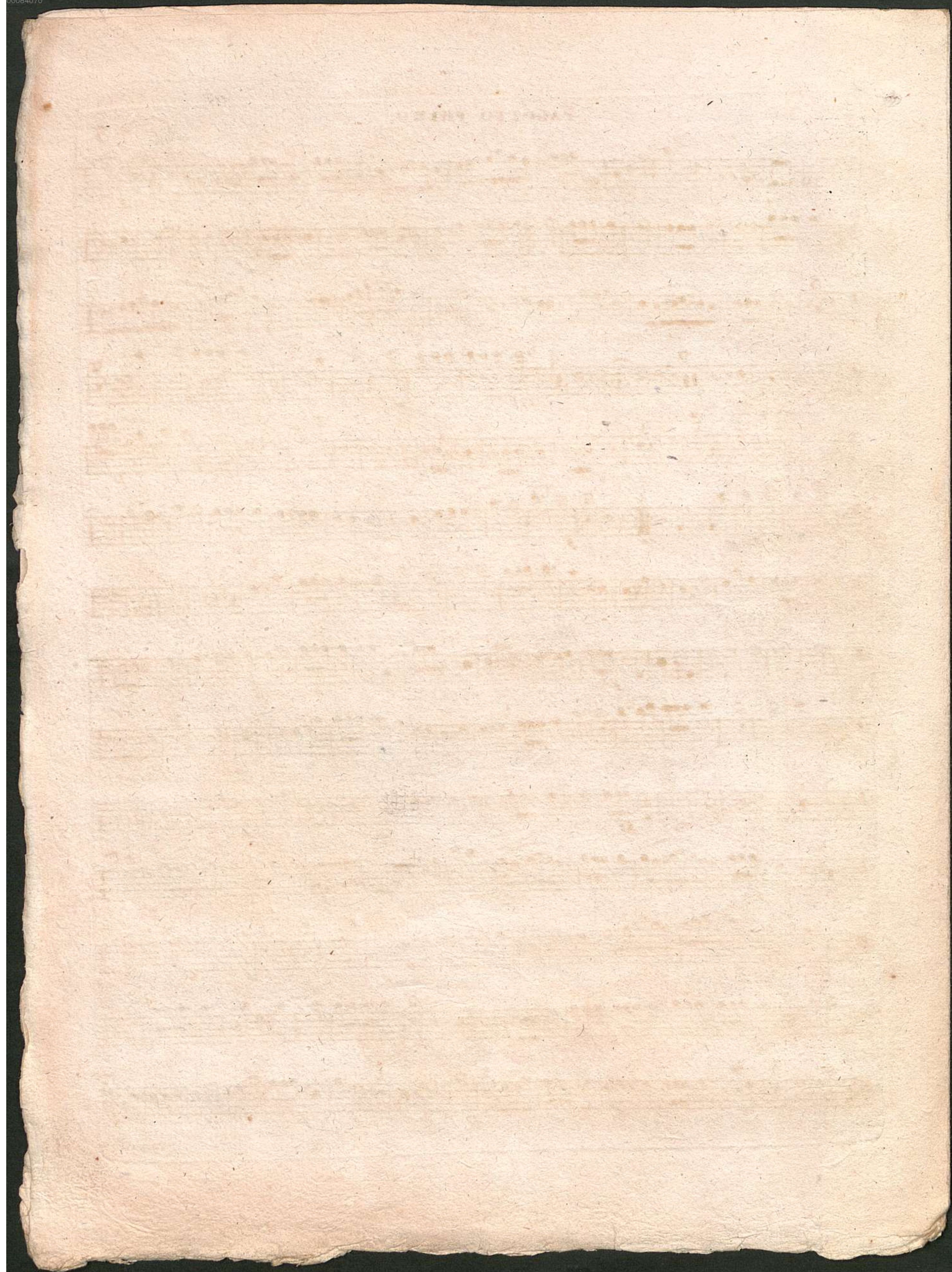

4^o Mus. Par. 55903

BRANDL, Op. 12.

FAGOTTO SECONDO.

1

SINFONIA

Allegro.

4 3

f f p f

1

1

p ff

28

f p

2

f f p f

5

p sf sf sf f sf sf sf sf sf sf sf sf

6

p

16

ff

1 1 1 1 1 1

p/p

f

p

28

f sf sf sf p p sf sf

sf sf sf sf

FAGOTTO SECONDO.

Adagio.

mf mf f f sf sf f

sf sf f p

p mf p

f mf p

mf f

mf f sf sf f sf p

f p

Menuetto

Allegro.

f f

f f

Trio.

p f

M. D. C.

Allegro affai.

f f

p f

f

FAGOTTO SECONDO.

f

6 *p* *f*

9 *fp* *f* *mf* *ff* 4 2

2 *p* *f* *p*

f *ff*

13 *fp*

f

3 *p* *p* *ff*

14 *f*

4 *f* 3

p *f* *pf*

ff 2 2 2

1 1 *p* *f* *p* *f*

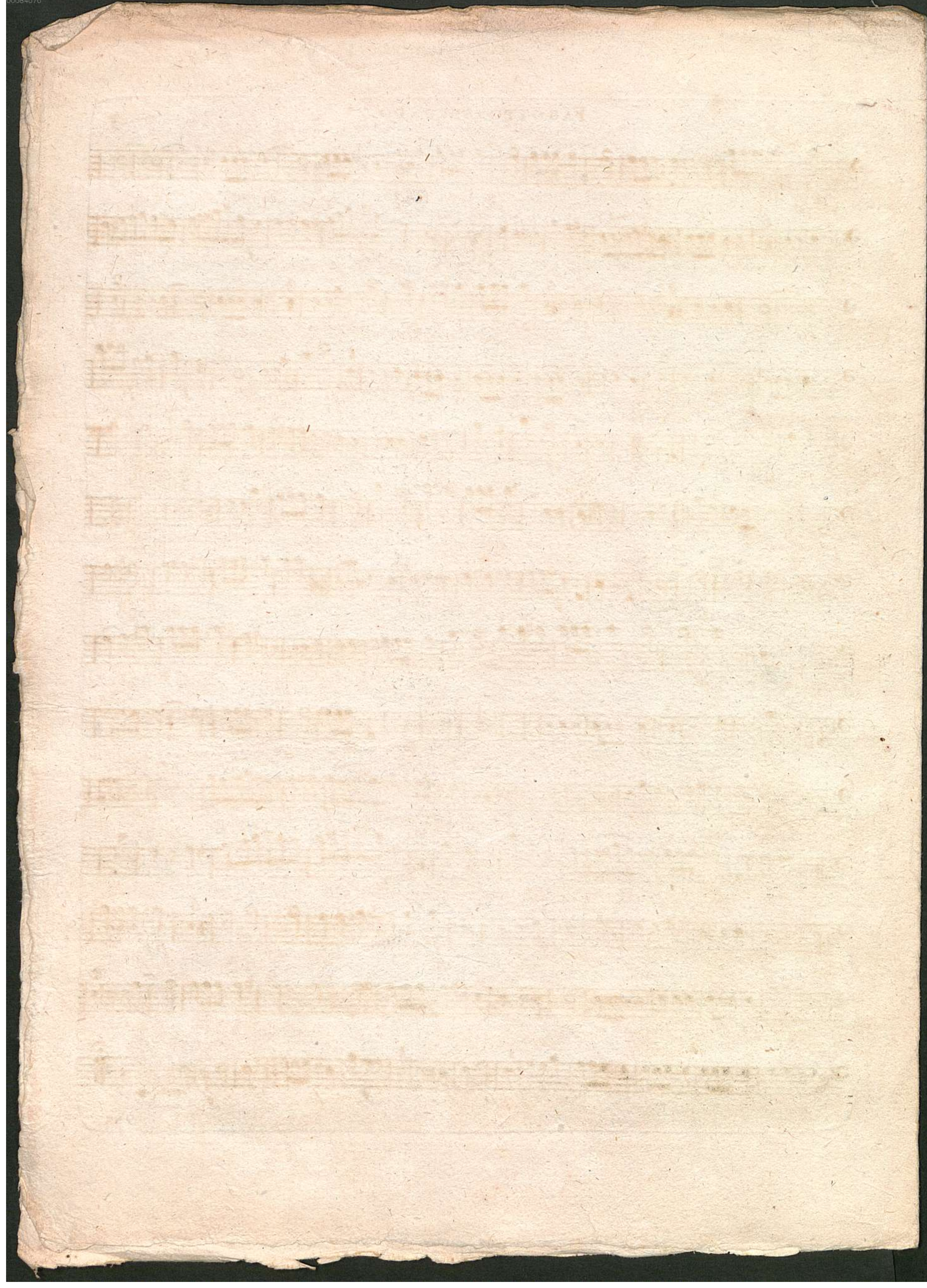

4^o Mus. Pr. 55903

BRANDL, op. 12.

CORNO PRIMO in Es.

1

INFONIA

Allegro.

Adagio.

in B. 13

CORNO PRIMO in Es.

Menuetto
Allegro.

Trio.

Allegro
affai.

Menuetto
Allegro..

Allegro
affai.

4^o Mus. Pr. 55903

BRANDL, op. 12.

OBOE SECONDO.

1

SINFONIA. Allegro.

Adagio.

V.S.

