

H. M. S. PINAFORE

VIOLIN I

Arthur SULLIVAN

OVERTURE

Allegro

3

Andante

Oboe

A Allegro vivace

B

ossia

DIV

VIOLIN I

4

oasi a

DIV

7

sf

sf

1

sf

sf

ff

sf

Fl.

ff

VIOLIN I

Violin I musical score consisting of three staves. The first two staves contain rapid sixteenth-note passages with fingerings 1, 2, 3, and 4 indicated above the notes. The third staff begins with a *Rall.* (Ritardando) marking and ends with a double bar line and repeat sign.

N° 1.- OPENING CHORUS

Opening Chorus musical score consisting of seven staves. The first staff is marked *Allegretto pesante* and includes a *Timp.* (Timpani) marking. The first measure of the first staff is marked *ff* (fortissimo). The score includes two marked sections: **A** and **B**. Section **A** begins with a *p* (piano) dynamic. Section **B** begins with a *mp* (mezzo-piano) dynamic. The score concludes with a *ff* dynamic marking.

N° 2. RECIT

Recit°

Hail, men-o'-warmsmen safeguards of your nation *f*

Here is an end at last of all privation *f*

You've got your pay spare all you can afford to *p* *Segue*

SONG

Allegretto

f

p

p 1 1

p 1 2

VIOLIN I

N° 2^o .- RECIT

WARNING: Popular Character

CUE: *Human nature I'm resigned.*

But tell me who's the youth whose falt'ring feet with *p* bear him on his course

That is the smartest lad in all the fleet: Ralph Rackstraw Remorse! Remorse!

N° 3.- SCENA & AIR

Andante

Fl. Cl. Oboe

p

Cl.

Fl. *f dim. p*

Cl. *f dim. p*

Fl. *f dim. p*

f dim. p

ENCORE

Andante moderato

Horn *f* *p*

2 pizz. arco

p 2 *pp*

pizz.

arco *ff*

N° 4.-RECIT, SONG & CHORUS

WARNING: Honest sailor shudder

CUE: Seaman deserves. Aye - Aye

Allegretto

ff My

gallant crew, good morning

I hope you're all quite

well

I am in excellent health, and happy to meet you all once

ENCORE 2nd Verse

Nº 4ª .- RECLIA

Reclia

Sir, you are and the silent eloquence of yonder tear, that trembles on your eyelash

Confide in me fear not. I am a mother!

ff Yes little Buttercup I'm sad and sorry

p my daughter Josephine, The fairest flower that ever blossomed on ancestral

p Is sought in marriage by Sir Joseph Admiralty's first

f Lord But for some reason She does not seem to tackle kindly

p to it

here comes your most attractive daughter I

go, farewell! A plump and pleasing person Segue

N° 5. - SONG

ENCORE 2nd Verse
Andante

Oboe

f *p*

mf

Rall. **Un poco animato**

p.

Viola.

f

2nd verse

p *p. f*

N° 6 .- CHORUS

WARNING: *Retire my daughter*
CUE: *my own thoughtful father*

Andante

mf *p*

1 2 3 4

5

dim. *pp*

N°7 Allegretto

pp stacc.

A

B

D

N° 8. - RECIT

Moderato

a Tempo

Vivace
ad lib. voce

Song 5 Verses

N° 9.- SING & CHORUS

Allegro non troppo

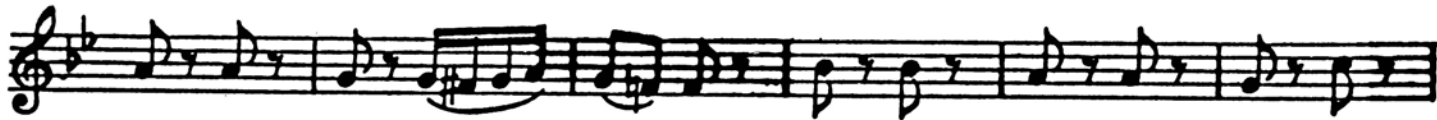

4 Verses

ENCORE

S.D.

WARNING: Extra grog
CUE: If you please (Capt)

N° 9ⁿ.- EXIT

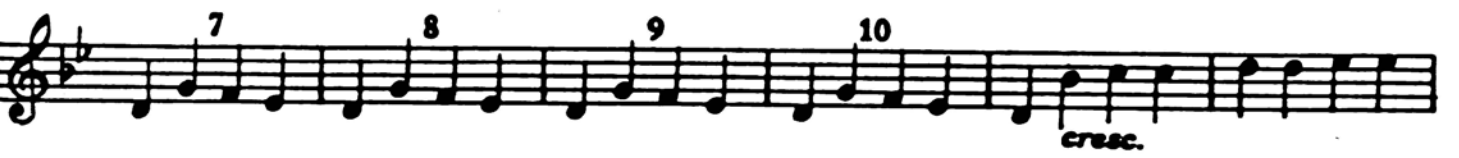

N° 10.-TRIO & CHORUS

WARNING: Approve my determination.
CUE: Proper state of mind.

ENCORE Cut from ♪ to ♪
Moderato

N° 11.- DUET

WARNING: I wait your word
CUE: Your Captain's daughter

Allegro vivo

Rall.

p Cello

Un poco più lento

cresc.

1. 2.

mf pp pp

Tempo I

Più lento

p

1

pp

Segue

N° 12.- FINALE I

Allegro moderato

Recit voce

fp 1

Tempo

Allegro con brio

ff 6

A

ff *p*

pizz.

B

arco

arco *ff*

p

pp cresc. ff

C Un poco più lento
p

Section C: Un poco più lento, *p*

D
p

Section D, *p*

ff 1

Section D continuation, *ff*, first ending bracket (1)

ff 1

Section D continuation, *ff*, first ending bracket (1)

Allegro vivace

p

cresc.

f

a.

p

E

f

dim.

p

cresc.

f

F *cresc.* *stacc.* *pp* 1

2 3 4 5 6

DIV

G 1 2 3 4 *p*

5 6

sempre p e stacc.

II *cresc.* *f*

ff

2 *part them then* *us* *p*

Recit *pp* *f*

Allegro *f* *p* *f*

Allegro con brio

Vivace

ossia *Div.*

VIOLIN I
ACT II
ENTR'ACTE

Tempo di Minuetto

pizz. arco

p 4^o Corda

pizz.

DIV. arco

Rall. Calk.

Segue

N° 13.- SONG

Moderato

pizz. pizz.

Horn

FL

FL

Rall.

dim.

p

col voce

arco

N° 14.- DUET

WARNING: *I understand*

CUE: *be prepared*

ENCORE 2nd Verse

pizz. *p* arco *ff* *p*
 pizz. *p*
 arco *ff* *p* **A**
 pizz. *p*
 arco *ff* *p* **B**
C
D
p *ff*
p *dim.*
col voce *ff*

N° 15.- SCENA

WARNING: See, she comes

CUE: watch our opportunity

Andante

Oboe

Allegro con spirito

mf cresc. molto

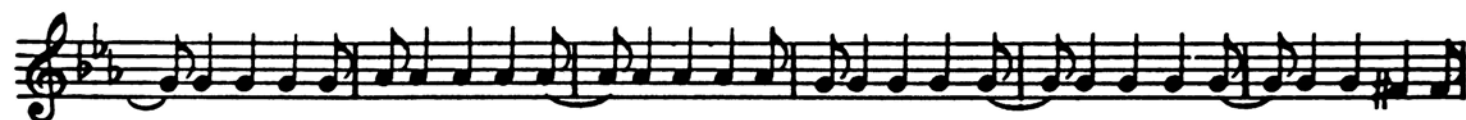

ENCORE

Oboe

Rall.

D Tempo

E

cresc. *mf*

F Fl. Fl.

f *f* *Rall.*

heart my which shall my

ENCORE bar after C

WARNING: Love one another
CUE: His rival's cause

N° 16.-TRIO

ENCORE 3rd Verse
Allegro vivace

Second line of music for Violin I, continuing the melodic line with various rhythmic values.

Fourth line of music for Violin I, continuing the triplet pattern. The notes are numbered "3" and "4".

Fifth line of music for Violin I, continuing the triplet pattern. The notes are numbered "5" through "8".

Seventh line of music for Violin I, continuing the melodic line.

Eighth line of music for Violin I, concluding the page with a final cadence.

N° 17.- DUET

WARNING: Give you warning
CUE: misunderstand me-listen

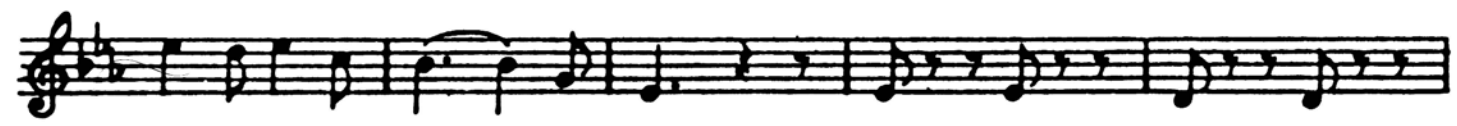

ENCORE last sym.
& 2 Verses

N° 18.- CHORUS

WARNING: Short dialogue
CUE: follet-folled-folled

N° 19

Allegro con spirito

Oh horror!

He. I p

Be-hold

ENCORE

Moderato

p

J

p

p

p

K

p

L

CHO^s

This is the conse - quence of ill advised as - perity *p*

String^o

Sempre string^o

p

Vivace

cresc.

cresc.

M

p

p

Rall.

N° 20.- OCTETT & CHORUS

WARNING: Seize him

CUE: Take him there at once

Allegretto moderato

A

B

C

5

communicates with his cell

8

Brass.

cell

Brass

N° 20½

Moderato

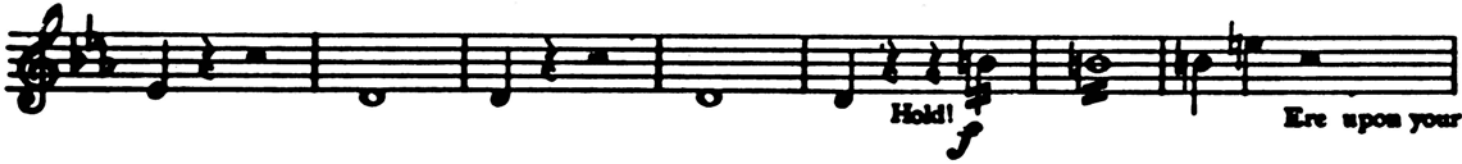

N° 21.- LEGEND

Allegretto

N° 22 .- FINALE

WARNING: Oh, bliss! oh, rapture!

CUE: same day united

Brass.

f *f* *p*

p *cresc.*

f

Allegretto

p *f* *p*

f *p*

col voce

a.

Handly ever be untrue to thee!
