

LETTRES

Instructives faciles et agréables

pour la

Guitare

contenant un Recueil de

Cadenances, Caprices, Rondeaux, et Préludes,

dediées

A SON ALTESSE MADAME LA PRINCESSE

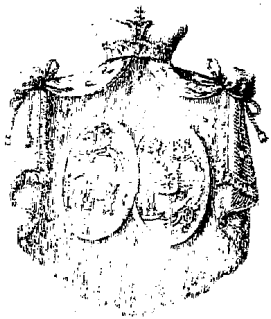

CATHÉRINE DE MENSCHIKOFF

NÉE PRINCESSE DE GALTZIN.

par l'auteur

Mauro Giuliani,

Maître de Musique de la Chambre de S. M.

L'ARCHIDUCHESSÉ MARIE LOUISE,

Duchesse de Parme, Plaisance, et Guastalle &c.

Œuvre 100.

Propriété des Éditeurs

VIENNE,

chez Ant. Diabelli et Comp. Graben N° 1133.

N° 4050

1994 / 578

Pr. 45. C.M.

OP. 12, No. 1

I
Allegretto
Maestoso

No. 2
Grazioso

OP. 12, No. 2

GUITARRÉ

Nº 3 *W*
A 110

VIARRE

No 4
Allegretto

GUITARRI.

No 5

Andantino

Nº 6

Allº

Nº 7

Allegretto

GUITARRE

No 8
Grazioso

GUITARRE

Nº 9

Allegro

N^o 10 Caprici, e Rondo

Vivace

N^o 11 Allegro

GUITARRI

No 12
Grazioso

III I III

mf

II I

VII

V IV V III I

II

I

III

I II III

GUITARRE

Nº 13

Affettuoso

GUITARRE

No 14

Allegro

GUITARRE

N^o 15

Rondo All^o

GUITARRI

Nº 16
Rondo Allegretto

GUITARRE

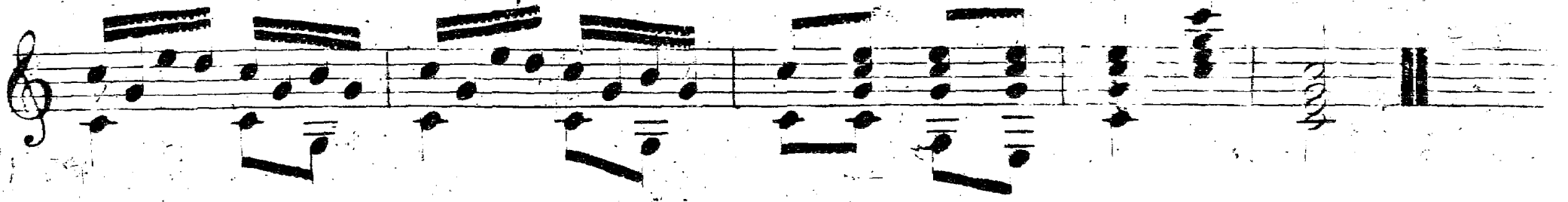

Preludj. ad uso cadenza servendosene avanti di cominciare un pezzo di Musica

Nº 17

a piacere

tenuto

tr

tr

tr

tr

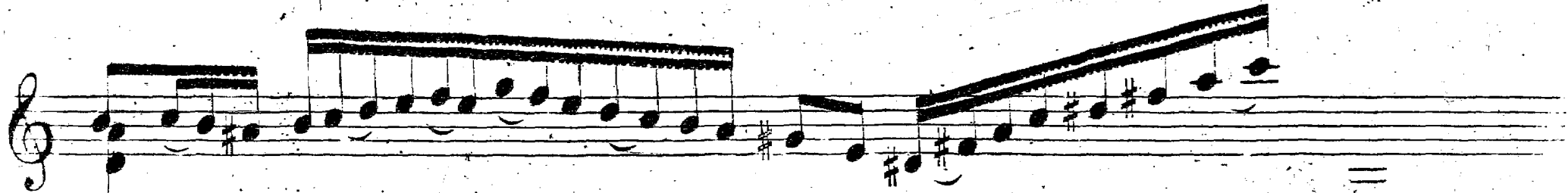

Allegro

Nº 18

N^o 19. *Vivace*

N^o 20. *a piacere*

Nº 21

Vivace

Nº 22

Allº

GUITARRA

Nº 23

Nº 24

Allegro Moderato

GUITAR
