

JEAN SIBELIUS
(1865–1957)

Sonate

F-dur

Sonata

F major

op. 12

für Klavier / for Piano

BREITKOPF & HÄRTEL · WIESBADEN

Edition Breitkopf Nr. 8142

Printed in Germany

Sonate

F-dur

Jean Sibelius op. 12

I

Allegro molto

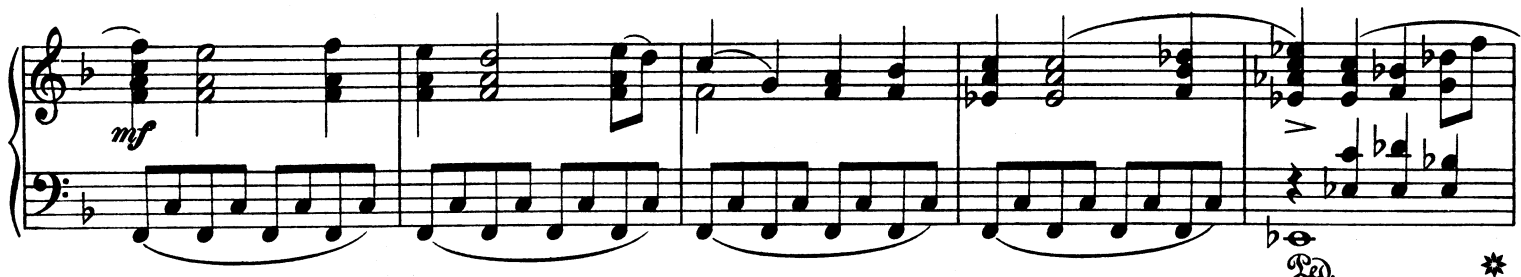
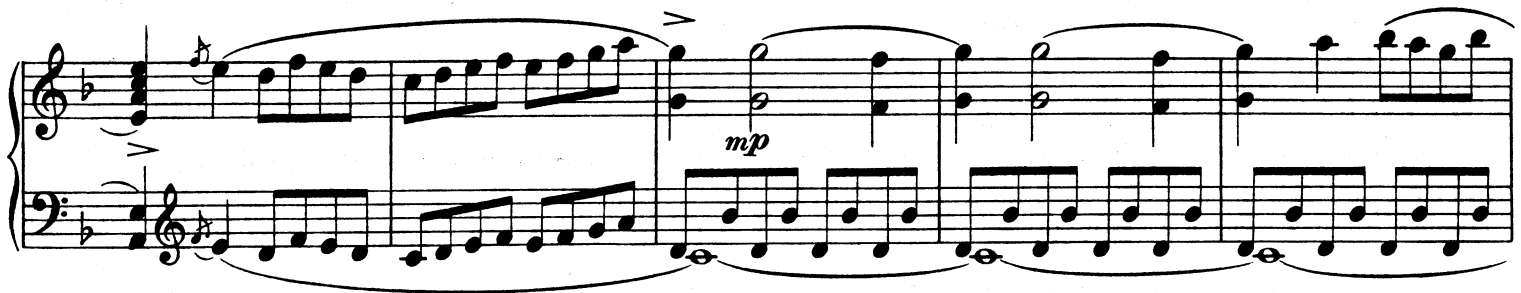

System 2: The second system continues the melodic development. Dynamics include *fz* and *più f* (più forte).

System 3: The third system features a more active bass line. Dynamics include *ff* (fortissimo) and *poco* (poco).

meno forte

mf

p

pp

cantabile

dolce

Ad.

Ad.

Ad.

Ad.

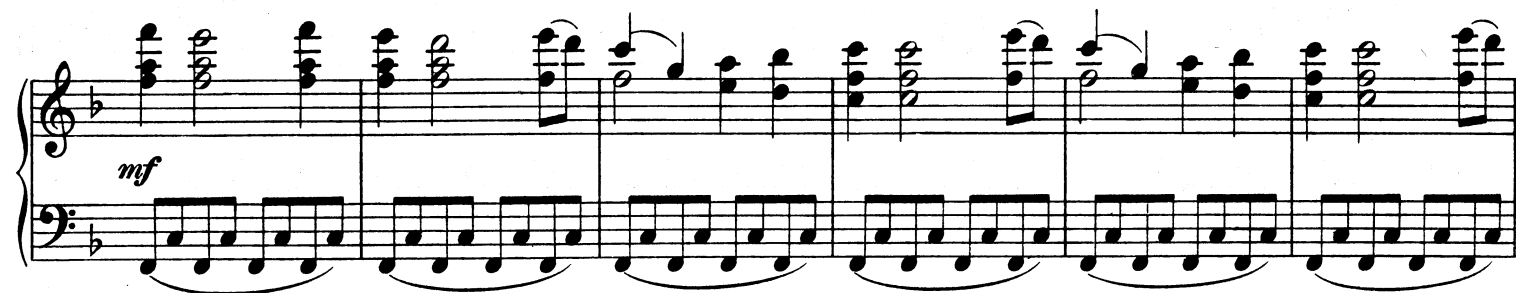

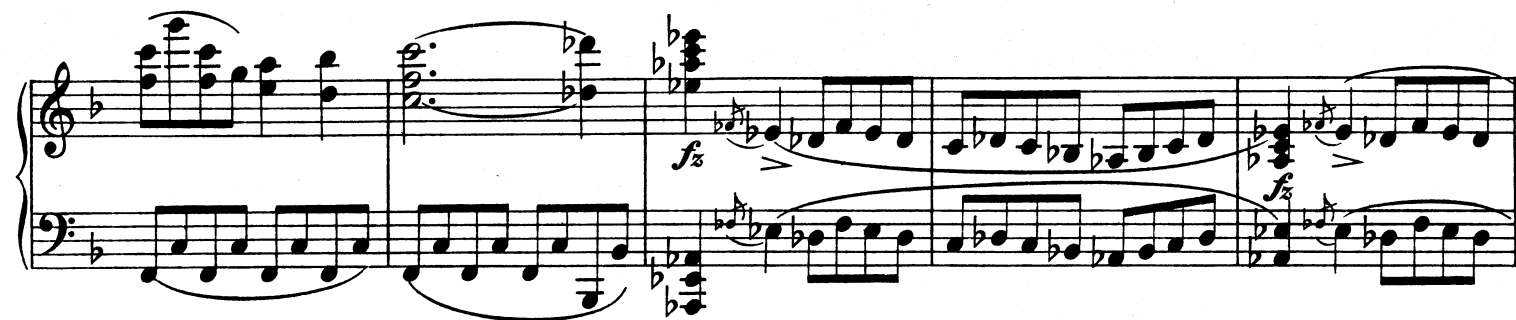

- System 4:** Treble and Bass clefs. Dynamics: *fz*. Features slurs and triplets.

The notation includes various musical symbols such as slurs, triplets, and dynamic markings (*ff*, *f*, *mf*, *fz*, *p*). There are also performance instructions like *con Ped.* and *scendo*, and specific markings like *Red.* and *cre-*.

II

Andantino
cantabile

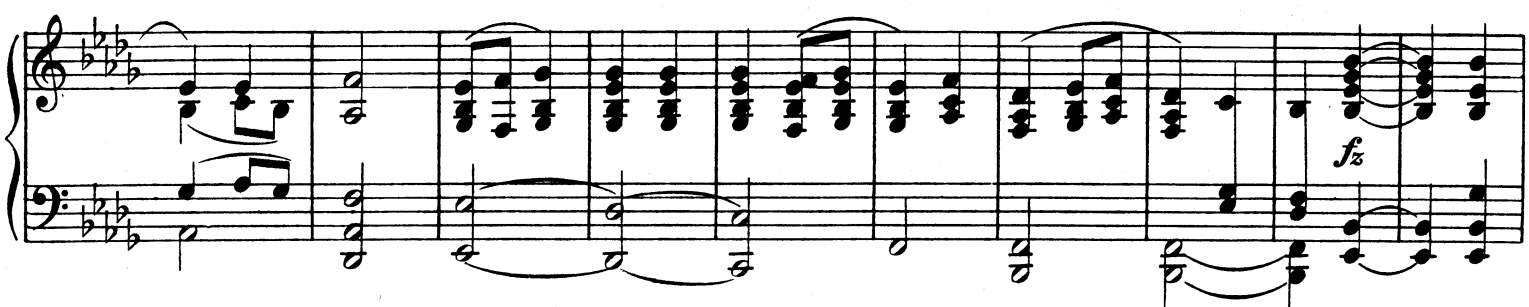

dim. e rit. 1

Presto

8

ppp

Ped.

* Ped.

8

sempreppp

* Ped.

8

*

8

allarg.

Più lento

mp

Presto

allarg.

Più lento

allargando

al -

pp

mp

sostenuto

Tempo I

cantabile e dolce

- System 4:** No specific performance instructions are present on this system.
- System 5:** No specific performance instructions are present on this system.
- System 6:** No specific performance instructions are present on this system.

The notation is written in a clear, professional style, with notes and slurs clearly visible against the staff lines.

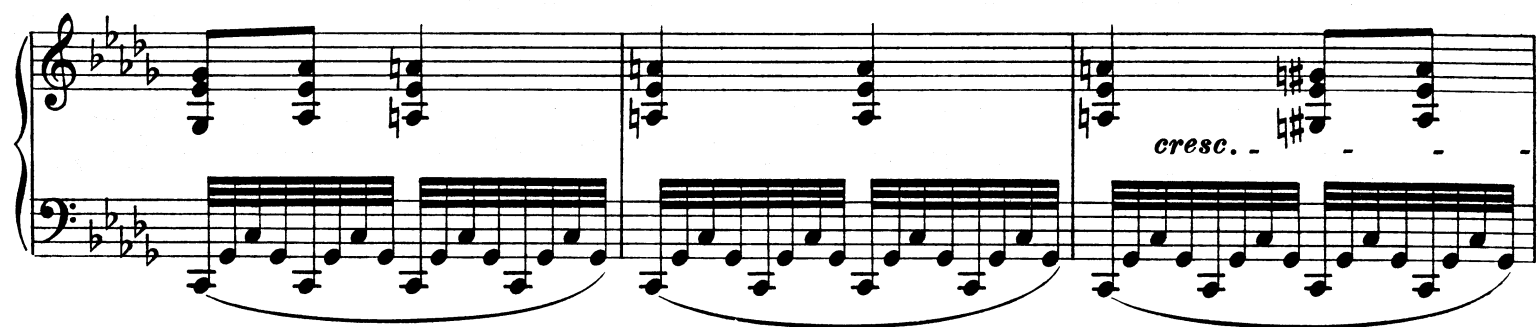

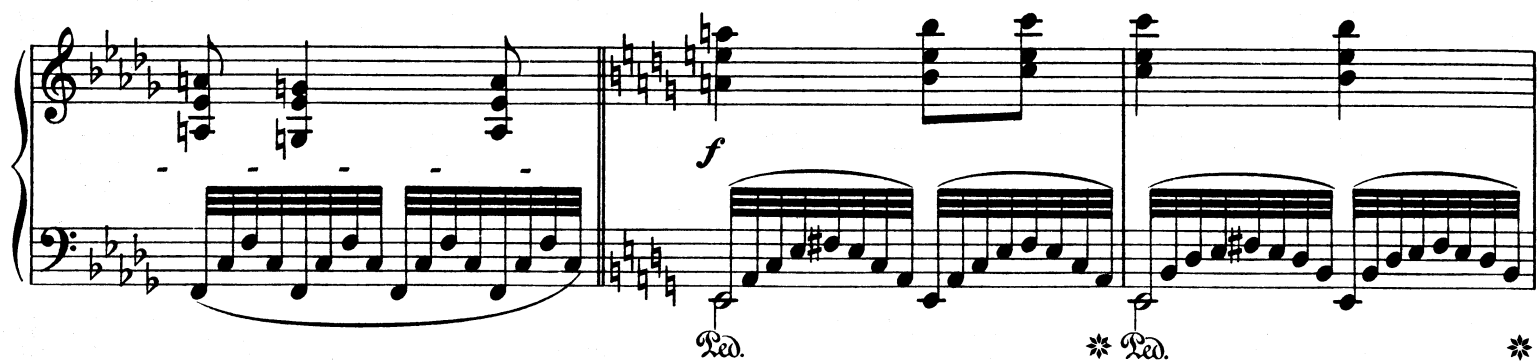

8.....

ff

Red.

*

Presto

8.....

ppp

Red.

* Red.

8.....

sempre ppp

* Red.

8.....

* Red.

* Red.

*

8.....

allarg.

Più lento

mp

Red.

Red.

*

Presto *allarg.* *Più lento* *sostenuto allargando al -*

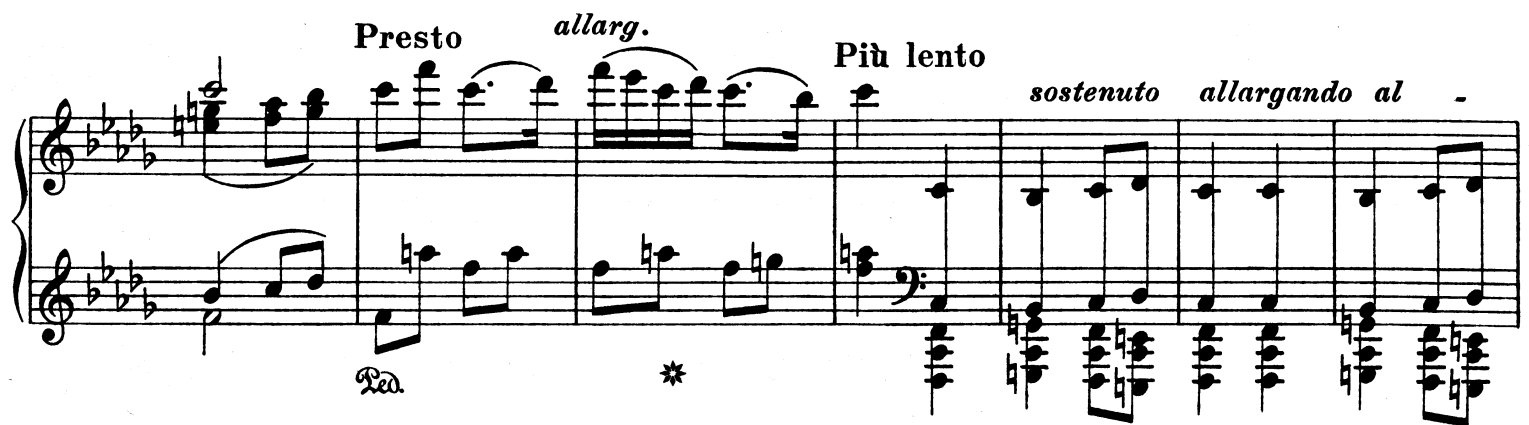

Tempo I

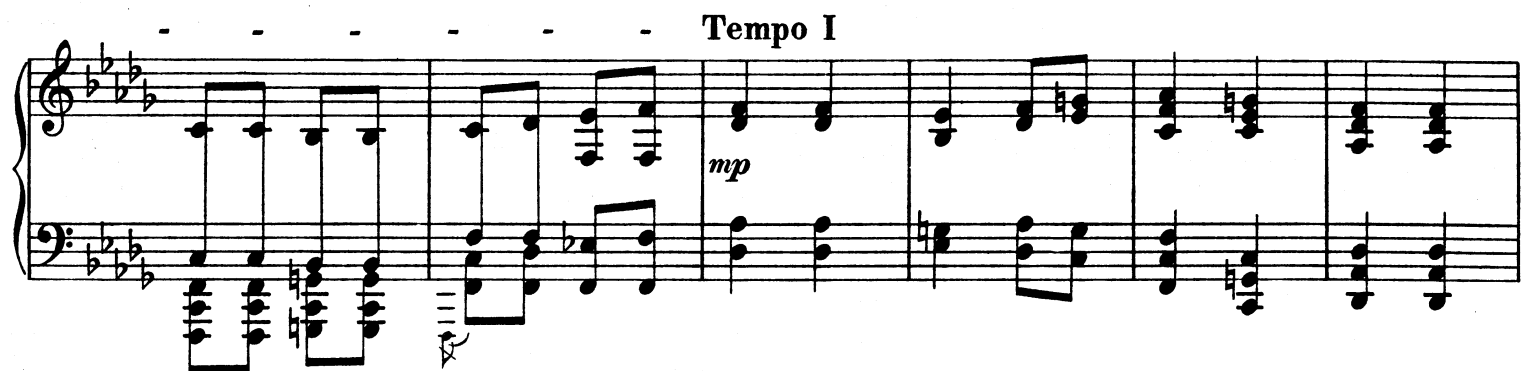

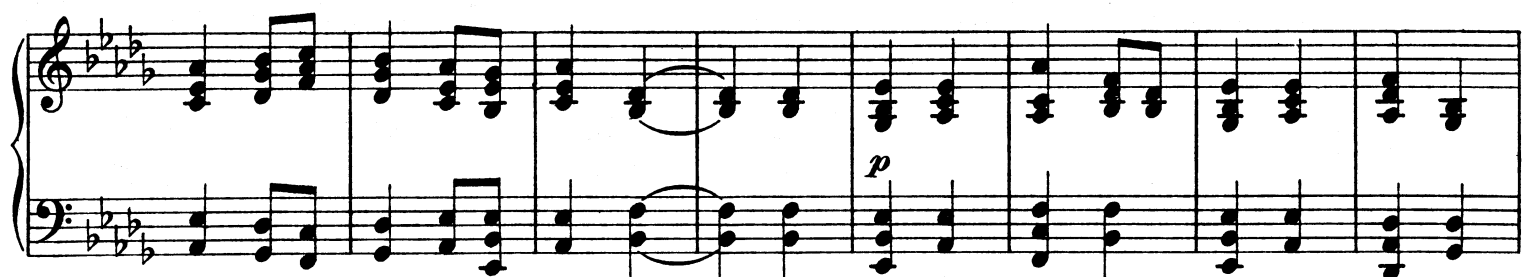

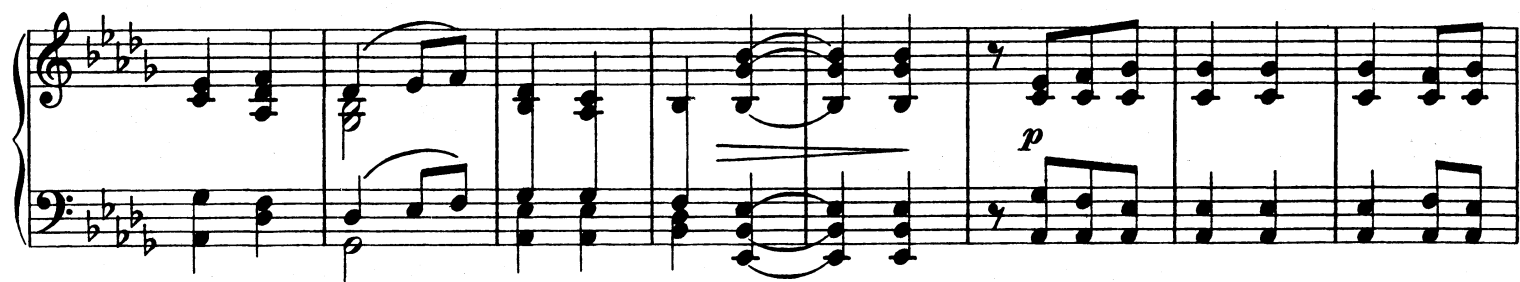

III

Vivacissimo

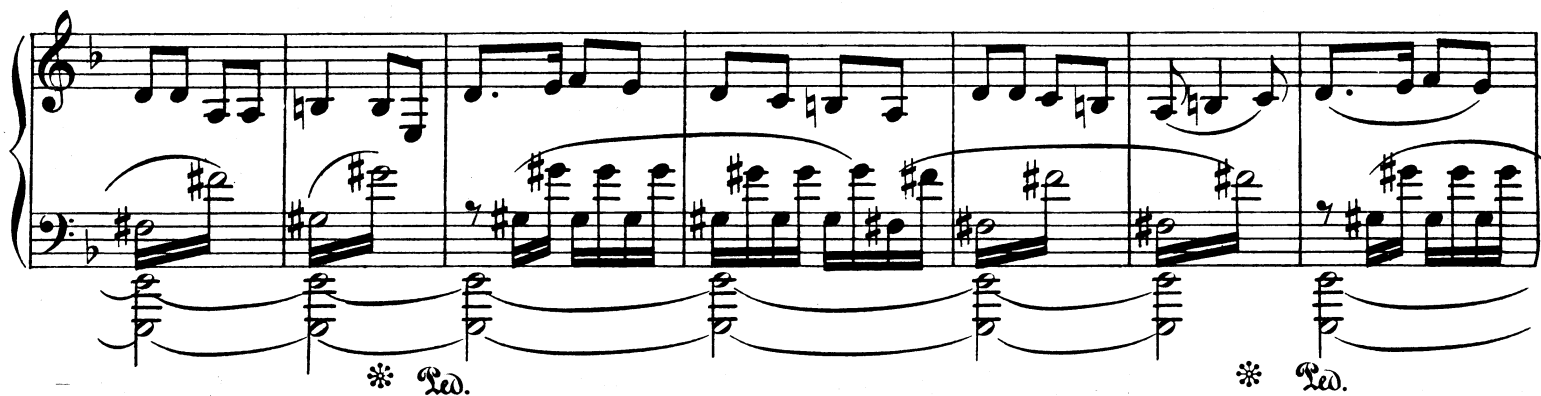

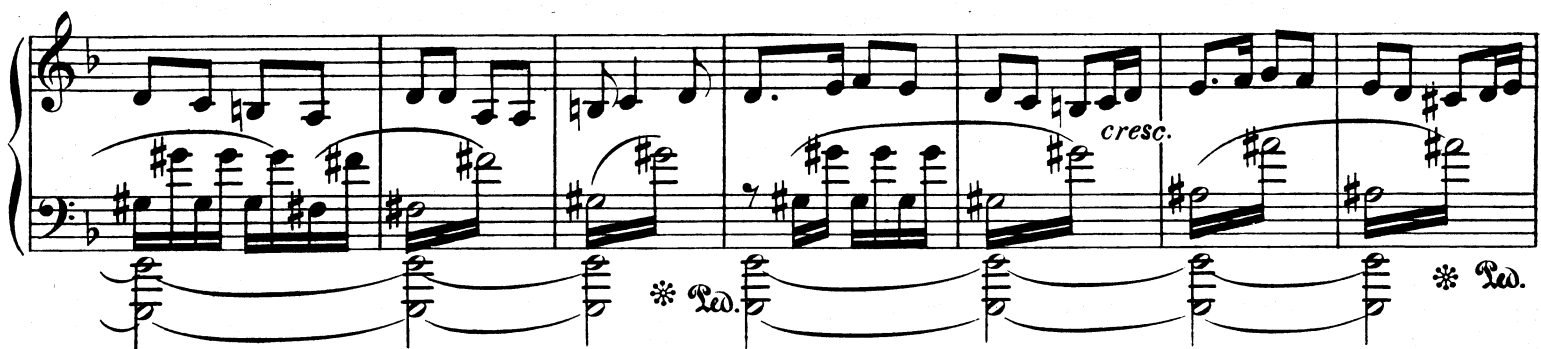

L'istesso tempo

mf

con Ped.

cresc.

f

con Ped.

f

più forte

mp *M. S. ten.* *ten.* *ten.*

con Ped.

ten. *ten.* *ten.*

M. S. ten. *ten.*

mf *fz* *fz* *fz* *fz*

fz *fz* *rinf.* *cresc.*

f

Ad. *** *Ad.* ***

- Dynamic markings:** *ff* (fortissimo) appears in the fifth system, and *f* (forte) appears in the sixth system.

mf *poco a poco stringendo al Fine*

f *p* *cresc.*

f *fz*

p *poco a poco cresc.*

al ff