23. Komm heiliger Geist, Herre Gott.
(à 6)

(Transponiert von C nach B)

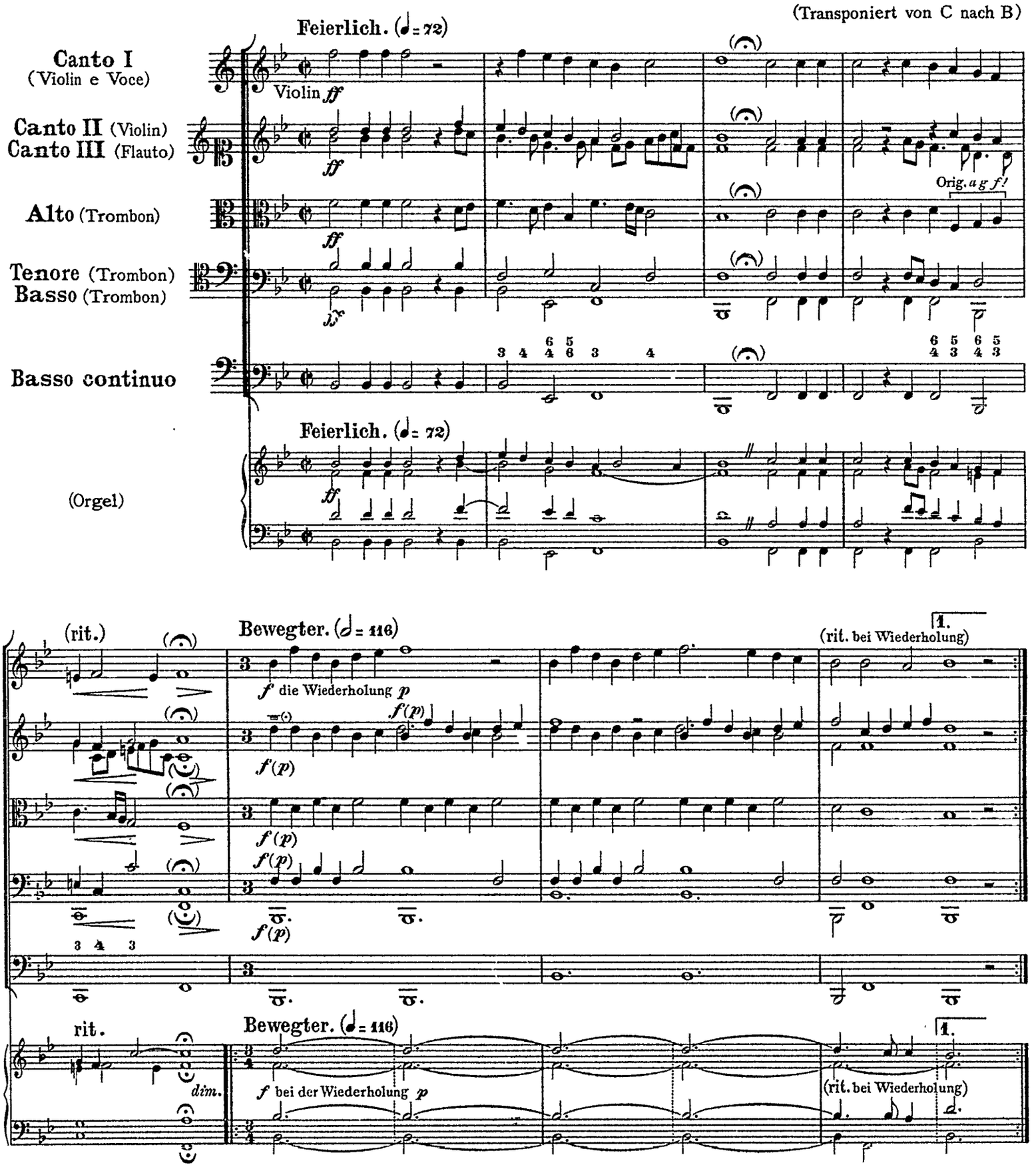

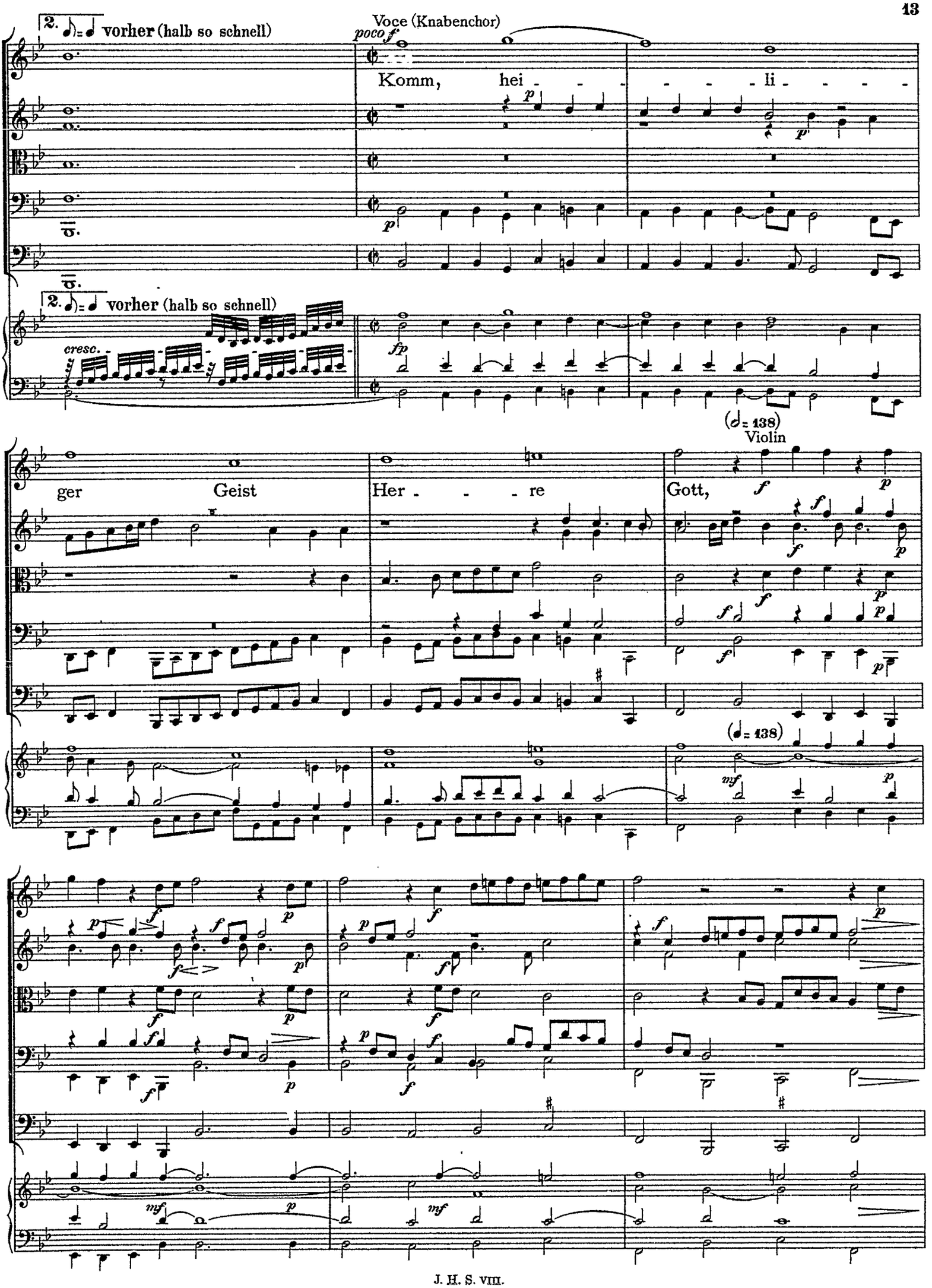
2. ♪ = ♩ vorher (halb so schnell)
Voce (Knabenchor)
poco f
Komm, hei - - - - - - - - li - - - -
2. ♪ = ♩ vorher (halb so schnell)
cresc.
(♪ = 138)
Violin
ger Geist
Her - - - re
Gott,
(♩ = 138)

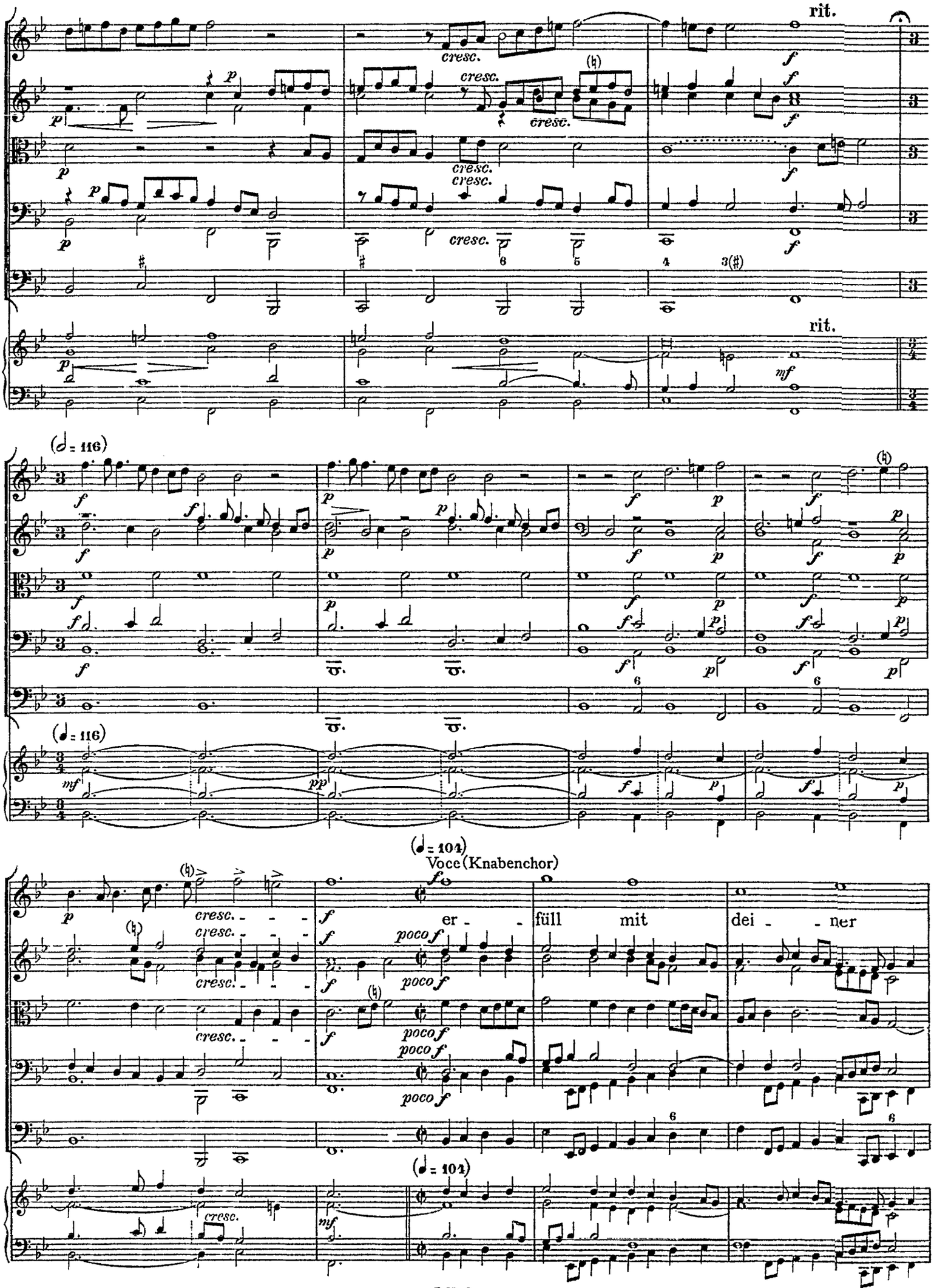
rit.
cresc.
rit.
(𝅗𝅥 = 116)
(♩ = 116)
(♩ = 101)
Voce (Knabenchor)
er - füll mit dei - ner
poco f
(♩ = 101)

(♩ = 138)
Violin
poco rit.
Gna - - - den
Gut
(♩ = 138)
poco rit.
(𝅗𝅥 = 116)
(♩ = 116)
(♩ = 104)
Voce (Knabenchor)
dei - - - ner Gläu - bi - gen Herz,
(♩ = 104)

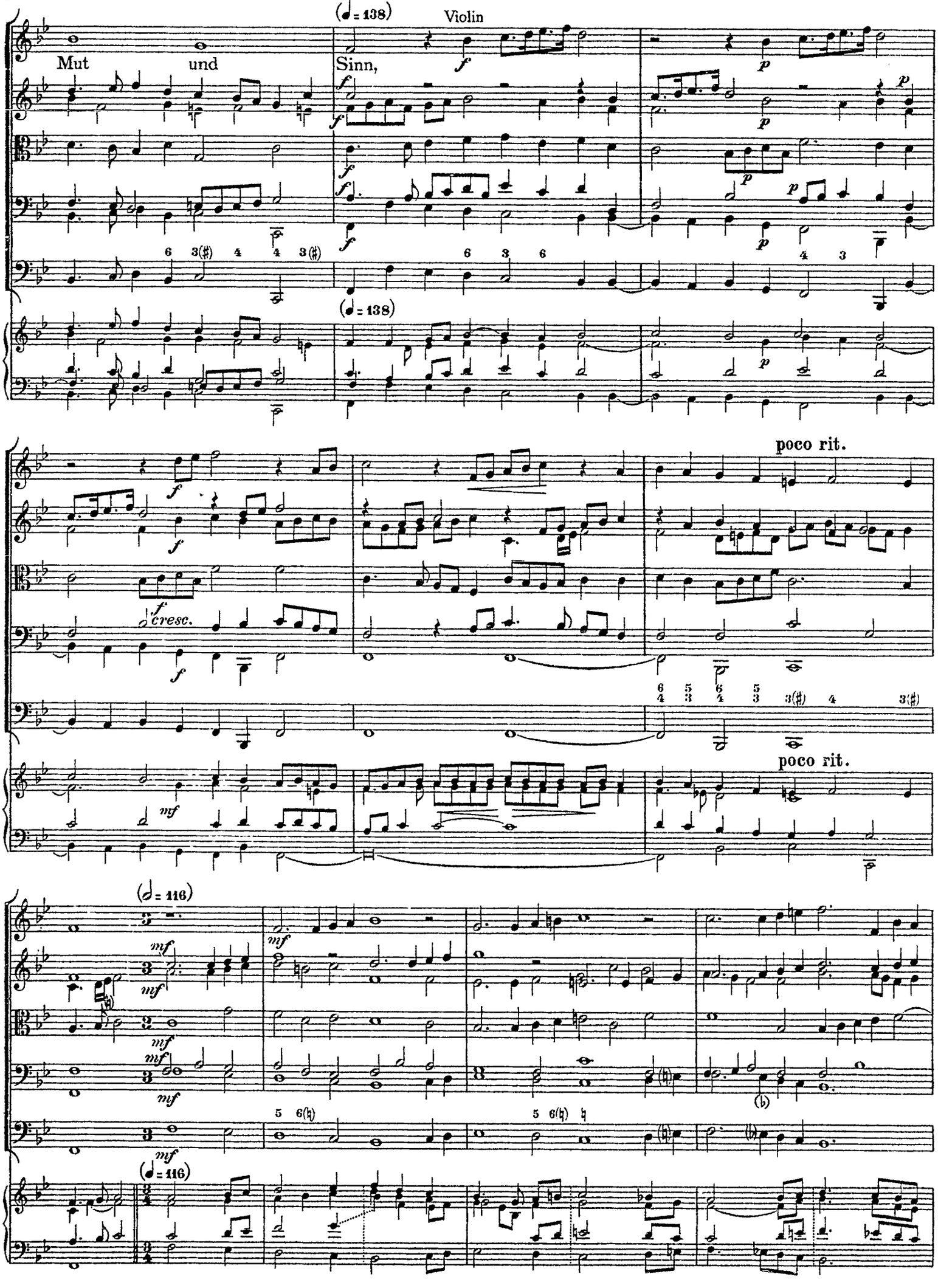
(♩ = 138)
Violin
Mut und Sinn,
poco rit.
(𝅗𝅥 = 116)

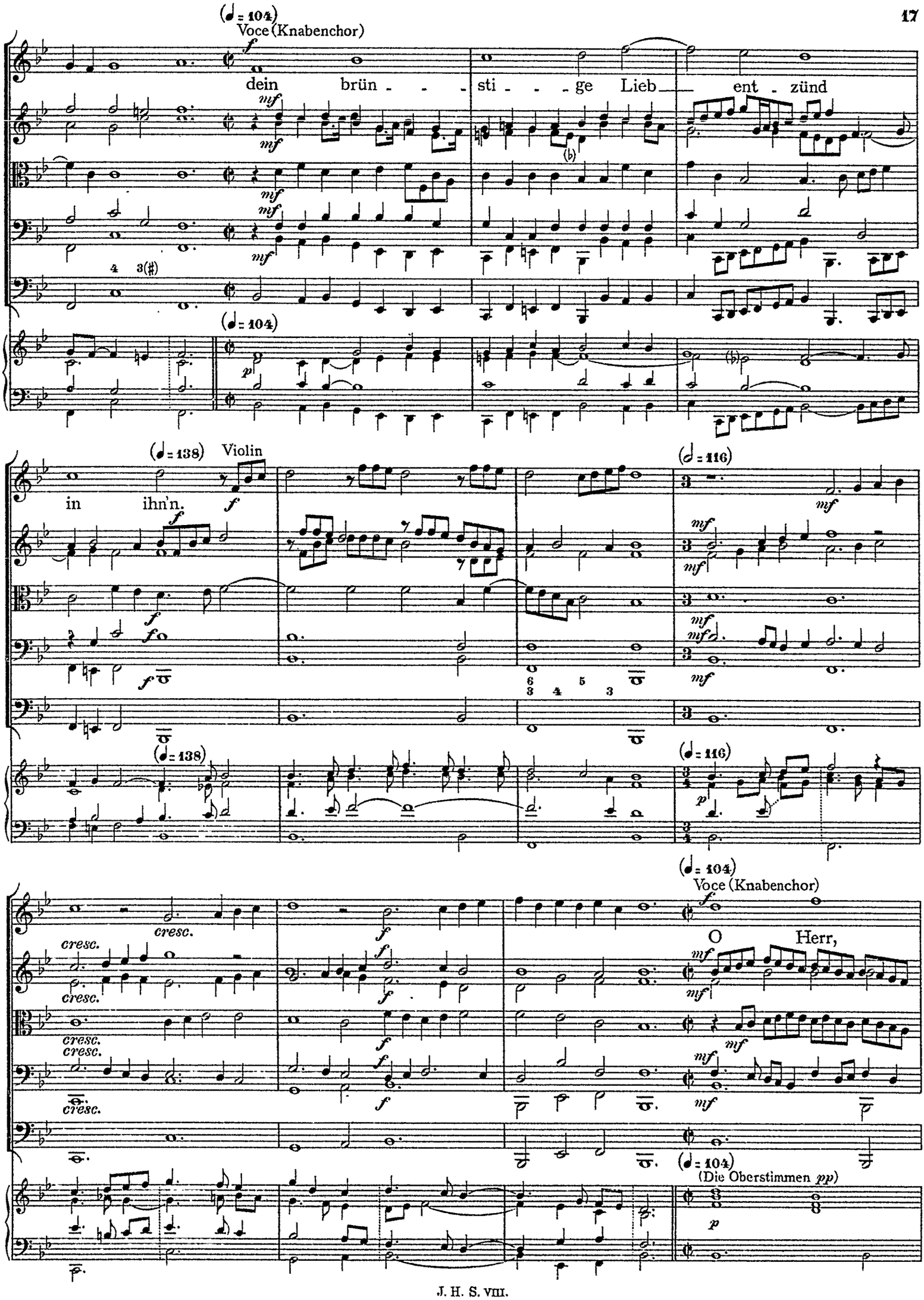
(♩ = 104)
Voce (Knabenchor)
dein brün - - - sti - - - ge Lieb - ent - zünd
(♩ = 104)
(♩ = 138)
Violin
in ihn'n.
(♩ = 116)
(♩ = 138)
(♩ = 116)
(♩ = 104)
Voce (Knabenchor)
O Herr,
cresc.
(♩ = 104)
(Die Oberstimmen pp)

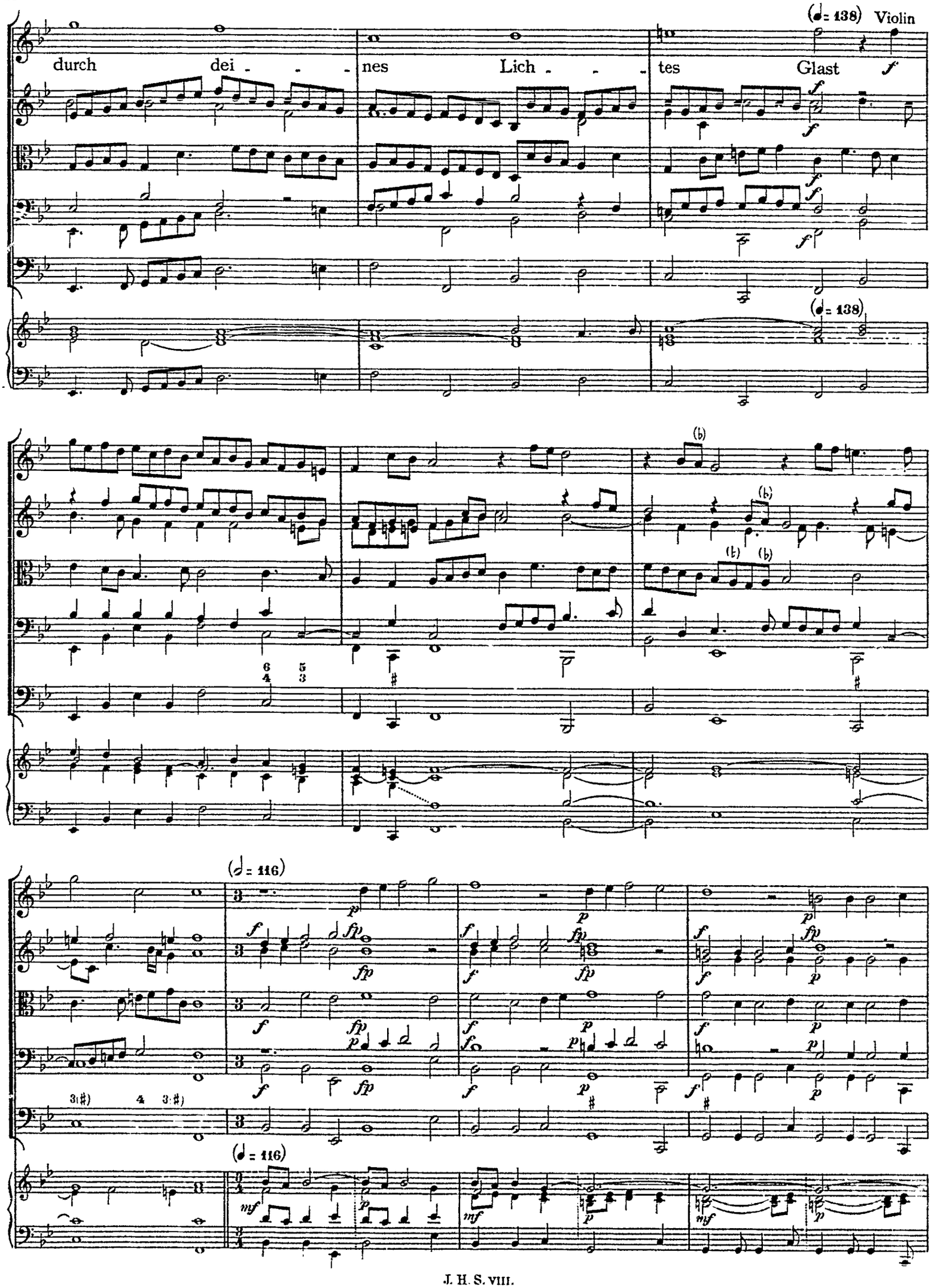
(♩= 138) Violin
durch dei - - - nes Lich - - - tes Glast
(♩= 138)
(♩= 116)
(♩= 116)

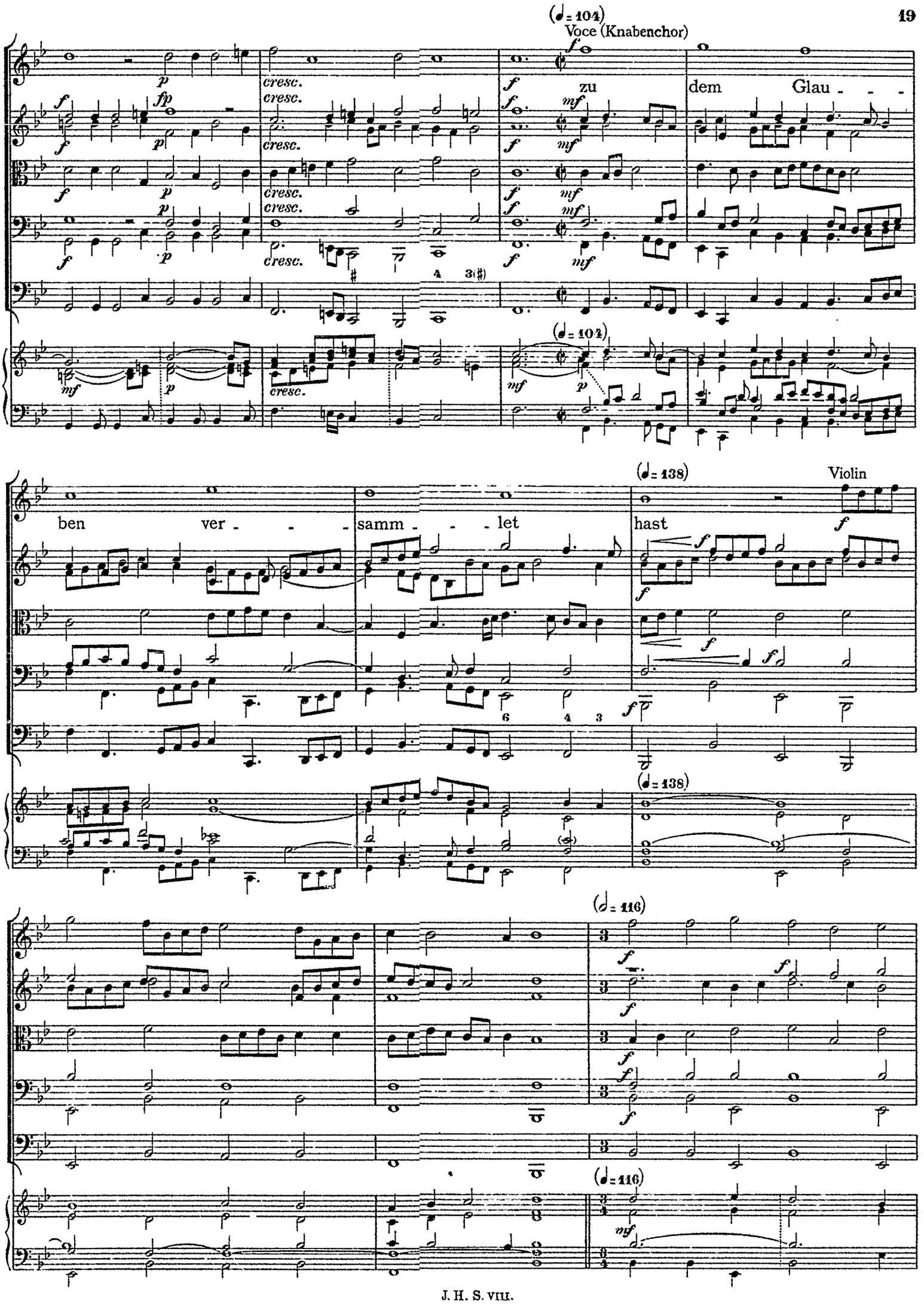
(♩= 104)
Voce (Knabenchor)
zu
dem Glau - - -
(♩= 104)
ben ver - - -
samm - - - let
(♩= 138)
Violin
hast
(♩= 138)
(♩= 116)
(♩= 116)

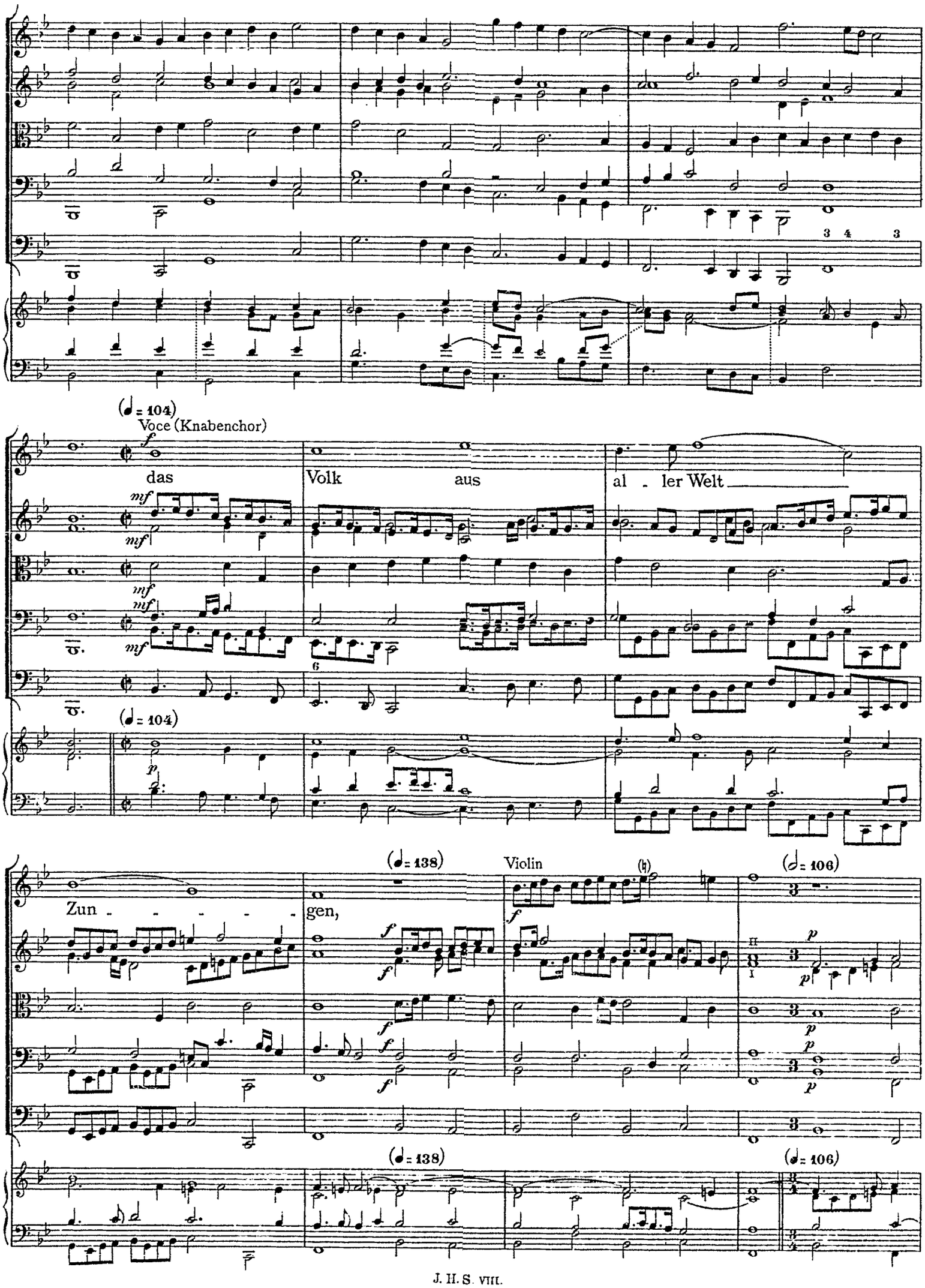
(♩ = 104)
Voce (Knabenchor)
das
Volk
aus
al - ler Welt
(♩ = 104)
(♩ = 138)
Violin
(♩ = 106)
Zun - - - - -
gen,
(♩ = 138)
(♩ = 106)

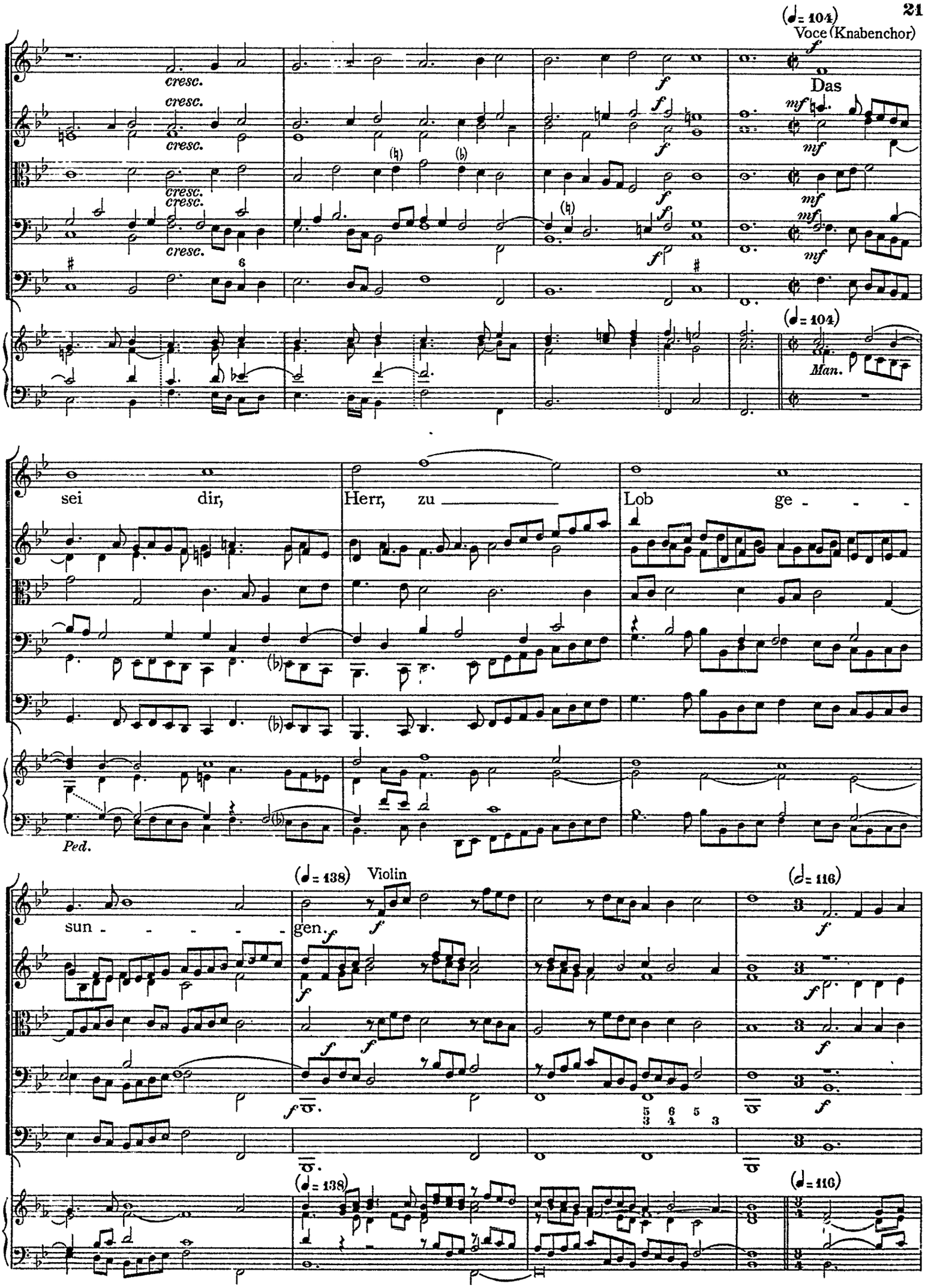
(♩= 104)
Voce (Knabenchor)
Das
cresc.
mf
(♩= 104)
Man.
sei dir, Herr, zu Lob ge - - -
Ped.
sun - - - - - gen.
(♩= 138)
Violin
(𝅗𝅥= 116)
(♩= 138)
(♩= 116)

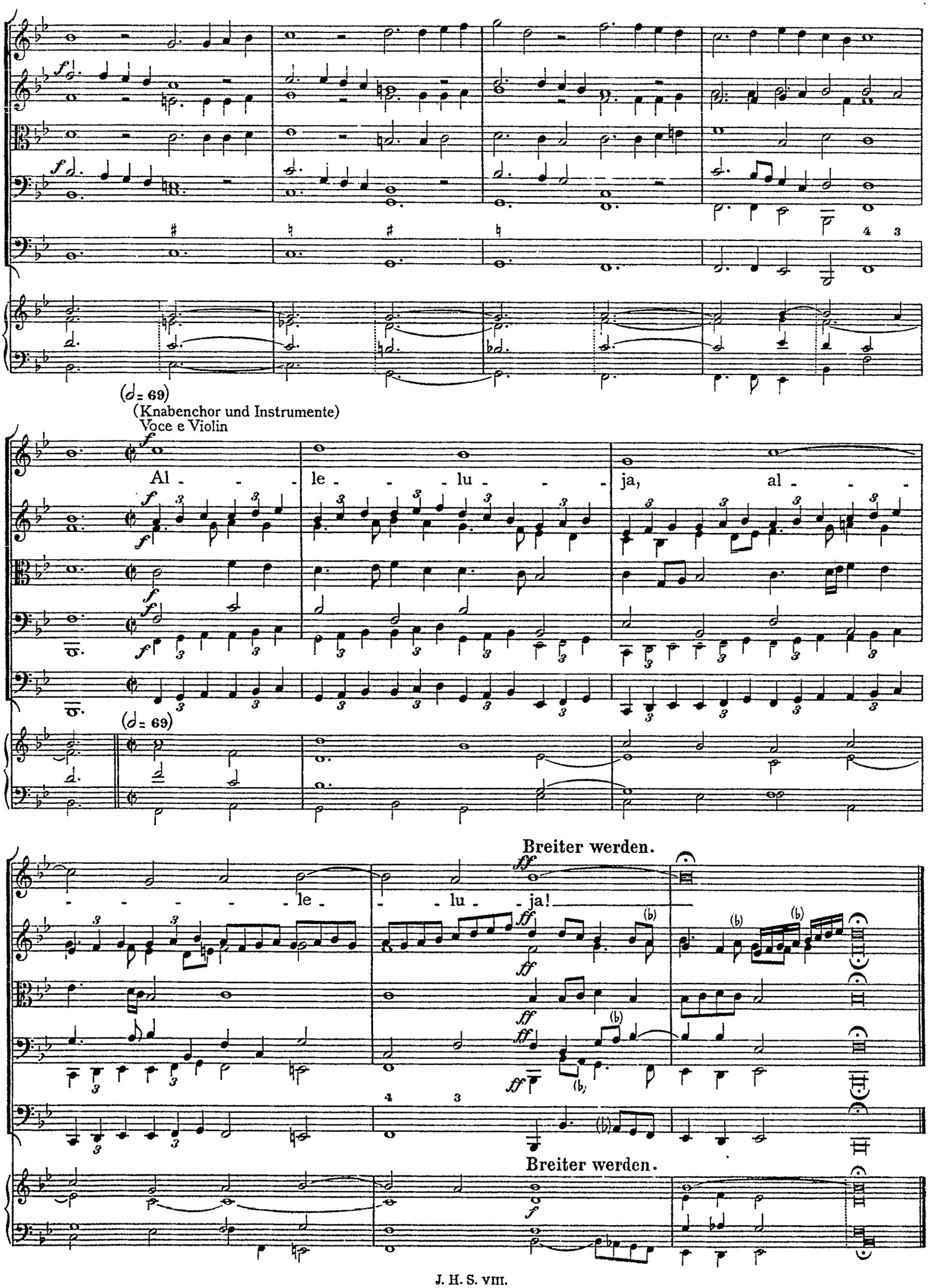
(♩= 69)
(Knabenchor und Instrumente)
Voce e Violin
Al - - - le - - - lu - - - ja, al - - -
(♩= 69)
- - - - - le - - - lu - ja!
Breiter werden.
Breiter werden.