

Grösse. Sinfonie
bei Gelegenheit des Erbturns

FRANZENS

DEUTSCHEN KAISER

in Auftrag und
Ihre. kaiserlich. königlichen. Apostolischen. Majestät
Allerunterthänigst) gewidmet,

von
Paul Bräutigam,
Komponist und Capellendirector
im K. K. National Hoftheater.

Offenbach, im bei J. e. André und sonstigen Musikadressen

10^{te} Heft

Preis 2.00

1958-59026

792.1631

No 10

2 WRANIZKY OP. 19

VIOLINO PRIMO

Andante maestoso

SINFONIA

Allegro vivace

Cresc

VIOLINO PRIMO

VIOLINO PRIMO

Andante
con moto

Allegretto

Menuetto

Trio

M.D.C.

Finale

Presto

VIOLINO - PRIMO

Andante maestoso.

SINFONIA.

1 *p*

f *fp* *f* *p*

f *fp* *fp* *p*

f *p*

f *fp* *f*

f *fp* *fp* *p*

f *fp* *f*

fz *fz* *fz* *fz* *fz* *fz* *fz* *fz*

ff *fp* *fp* *fp*

f *p*

ff *p*

Cresc *f*

VIOLINO SECONDO.

VIOLINO SECONDO.

2
p

fz *fz* *fz* *fz* *fz*

f *ff* *ff*

fz *fz* *fz* *fz*

fz *fz* *fz* *fz*

fz *fz* *fz* *fz*

VIOLINO SECONDO.

Andante
con moto.

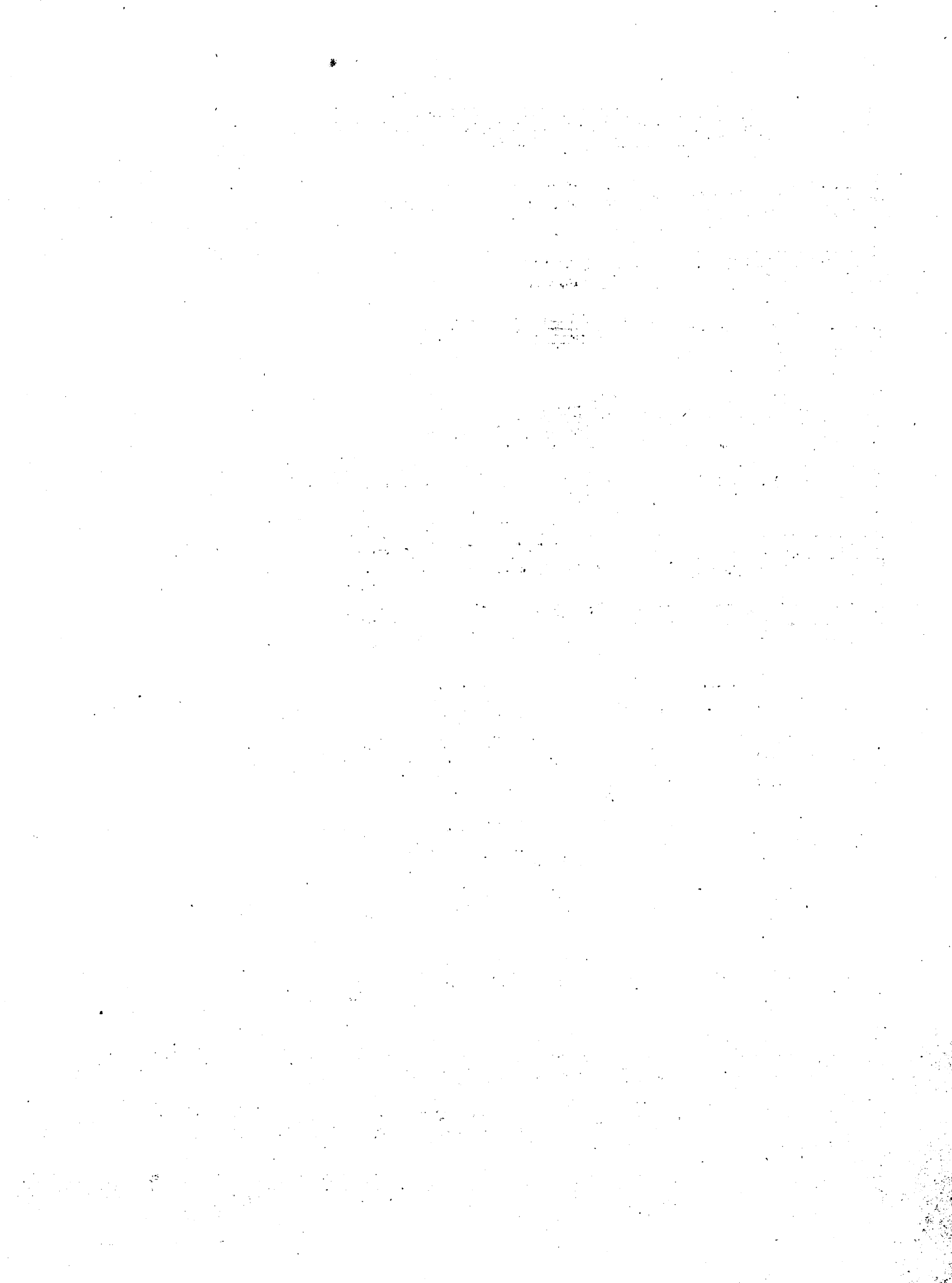

VIOLINO SECONDO

Menuetto
Allegretto.

Trio.

Finale
Presto.

VIOLINO SECONDO.

Andante maestoso.

SINFONIA.

1

p *f* *p*

f *fp* *fp* *fp* *f* *p*

f *f*

p *f*

f *fz* *fz* *fz* *fz*

fz *fz* *fz* *fz* *fz* *fp*

fp *f* *fz* *fz*

p *ff* *fz* *fz*

p *f* *fz* *fz*

p *f*

p *f*

Allegro vivace

Cresc

Andante
con moto.

Menuetto

Allegretto.

Trio.

Finale

Presto.

N^o 10.

2 WRANIZKY, op. 19.

VIOLONI è VIOLONCELLI.

Andante maestoso.

SINFONIA

Violin I part, starting with a 3/4 time signature, dynamic *f*, and first ending bracket.

Violin II part, dynamic *f*, first ending bracket.

Violoncelli part, dynamic *p*, tempo change to *Allegro vivace*.

Violoncelli part, dynamic *f*, *Tutti* marking.

Violone I part, dynamic *p*, first ending bracket.

Violone I part, dynamic *f*, *Tutti* marking.

Violone II part, dynamic *p*, second ending bracket.

Violone II part, dynamic *f*, *Tutti* marking, *pizzic* marking.

Violone I part, dynamic *p*, first ending bracket.

Violone I part, dynamic *f*, *Tutti* marking, *ppp* marking.

Violone I part, dynamic *f*, *Tutti* marking, *p* marking.

Violone I part, dynamic *p*, first ending bracket.

Violone I part, dynamic *f*, first ending bracket.

Violone I part, dynamic *p*, first ending bracket.

Violone I part, dynamic *f*, *Tutti* marking, *p* marking.

Violone I part, dynamic *p*, first ending bracket.

BASSO.

BASSO.

Andante
con moto.

Violoncelli

Violoni

pizzic

Tutti

p Colarco

Tutti

f

pizzic

Colarco

Staccato

f

6 Staccato

f

p

p Violono

Tutti

p

f

p

2

f

Violonc

Tutti

fp

fp

fp

pp

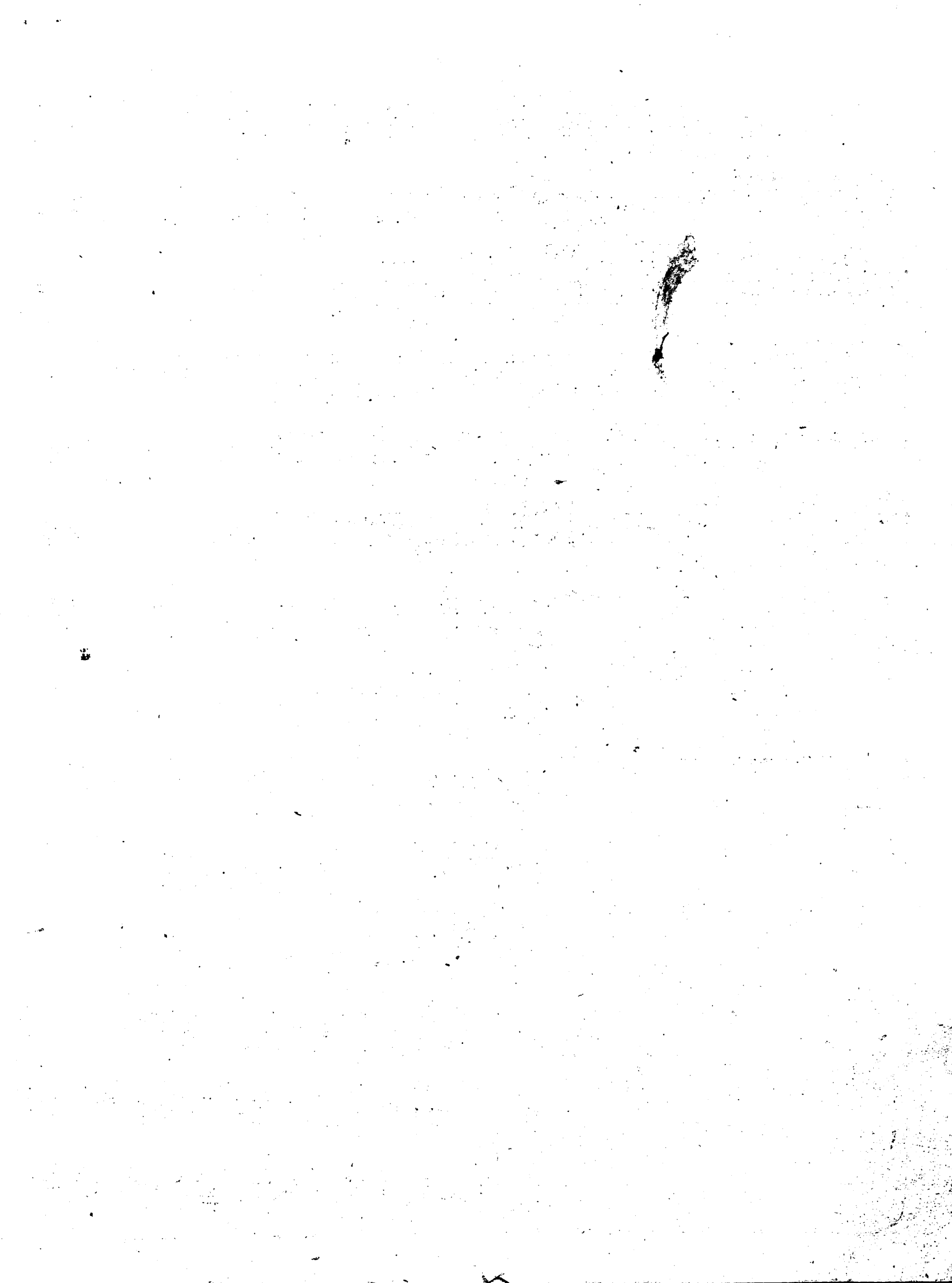

Mennetto
Allegretto.

Violoncelli Tutti

f *p* *f*

1

Violonc Tutti

p *f*

3

f

Trio.

Violonc

p

M.D.C.

Finale
Presto.

f

2

2

Violonc

p

2

4

f

3

f *ff* *p*

1

1

BASSO.

Violoncelli Tutti *f*

p Violonc

Tutti *f* Violonc *p* Bassi *p* Violonc *p*

f Bassi *f* Violonc *p* Bassi *p*

f Tutti

f 4 2

f 2

p 4 *p* 2

4 Col arco *f* pizzic

II *f* *p*

f *ff* *p* *f*

3

N. 19.

WRANIZKY, op. 19.

FLAUTO.

1

Andante maestoso

SINFONIA

Allegro vivace.

Solo

FLAUTO.

2

1 4 12 10 3 2 3 7 1 1 3 9

Andante con moto.

15 2 4 3

FLAUTO.

Menuetto
Allegretto.

Trio tace M.D.C.

Nº 10.

2 WRANIZKY, Op. 19.

OBOE PRIMO.

Andante maestoso.

SINFONIA

1 4

f *ff* *fp*

f *fz* *f*

p *p*

f *p* *f*

f *p* *f*

p *f* *p*

f *fz*

f *fz*

12 9

fz

6 Solo

1 2 1 2

OBOE PRIMO.

Andante con moto.

Solo

Menuetto
Allegretto.

Trio.

Finale
Presto.

Multiple systems of the Finale section, featuring a treble clef, 2/4 time signature, and a key signature of one sharp (F#). The music is highly rhythmic and includes various dynamic markings (*f*, *p*) and articulations (accents, slurs, triplets). The section ends with a double bar line.

Andante maestoso.

SINFONIA 

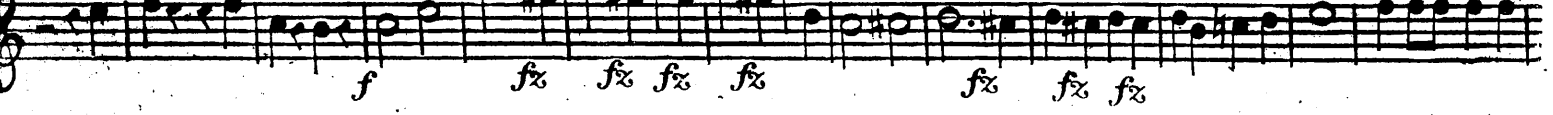
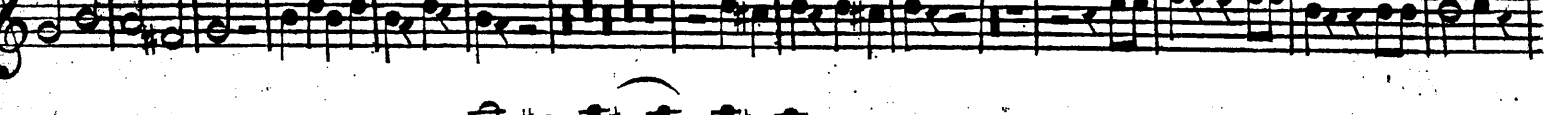
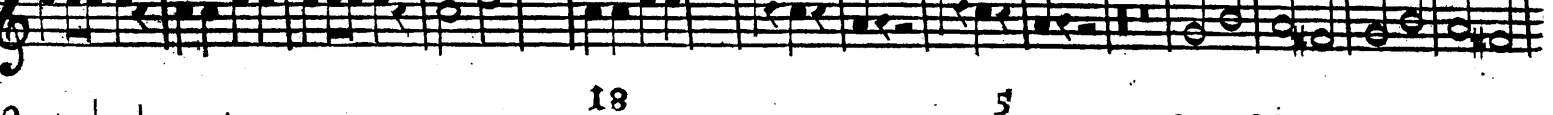
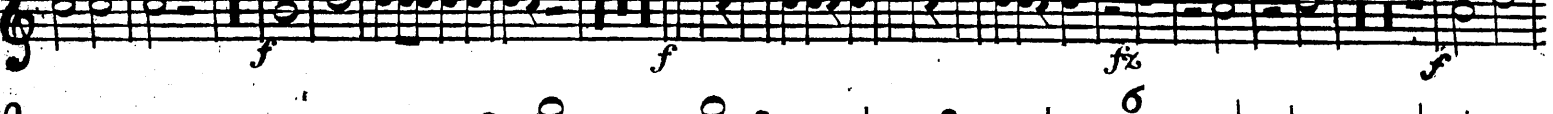
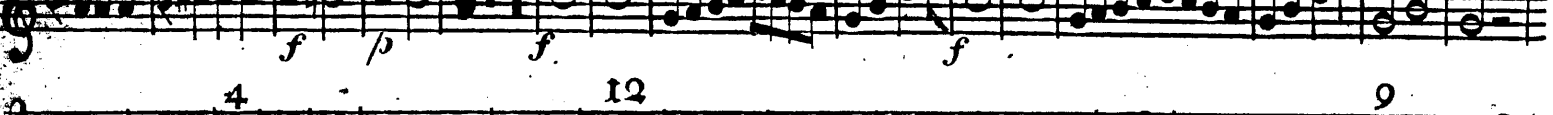
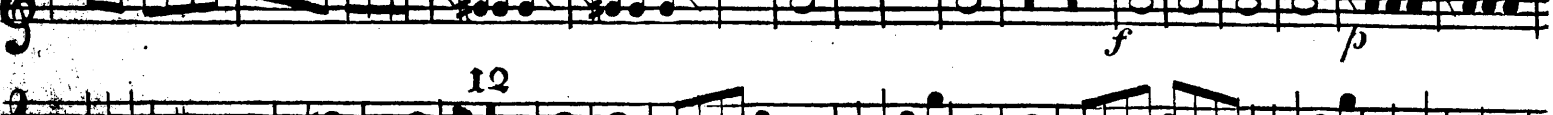
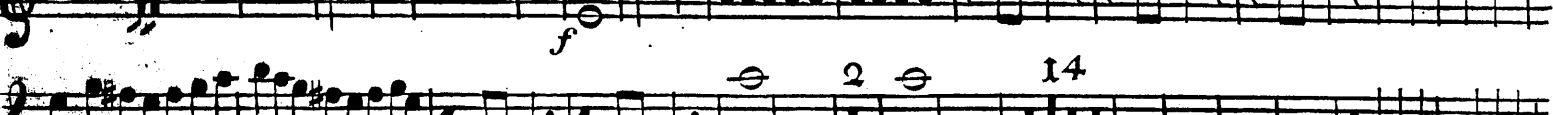
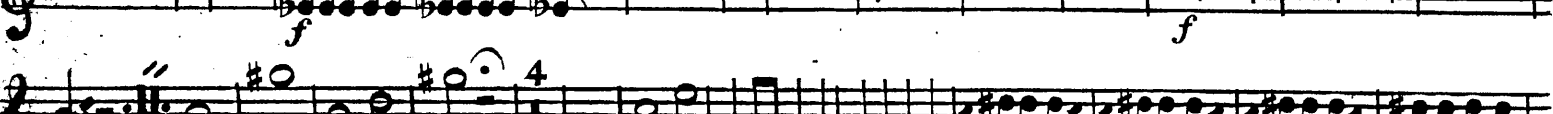
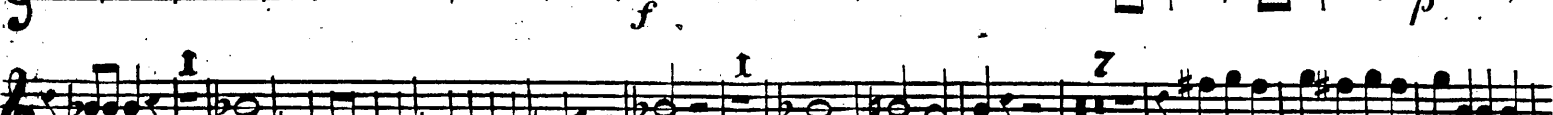
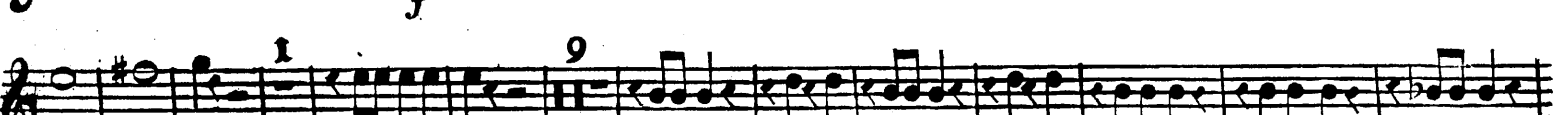

Allegro vivace.

OBOE SECONDO.

Andante con moto.

Menuetto Allegretto.

Trio tace M.D.C.

Finale
Presto

Nº 10.

2 WRANIZKY, Op. 19.

FAGOTTI.

Andante maestoso

SINFONIA.

FAGOTTI.

FAGOTTI.

Andante con moto. 15 Solo

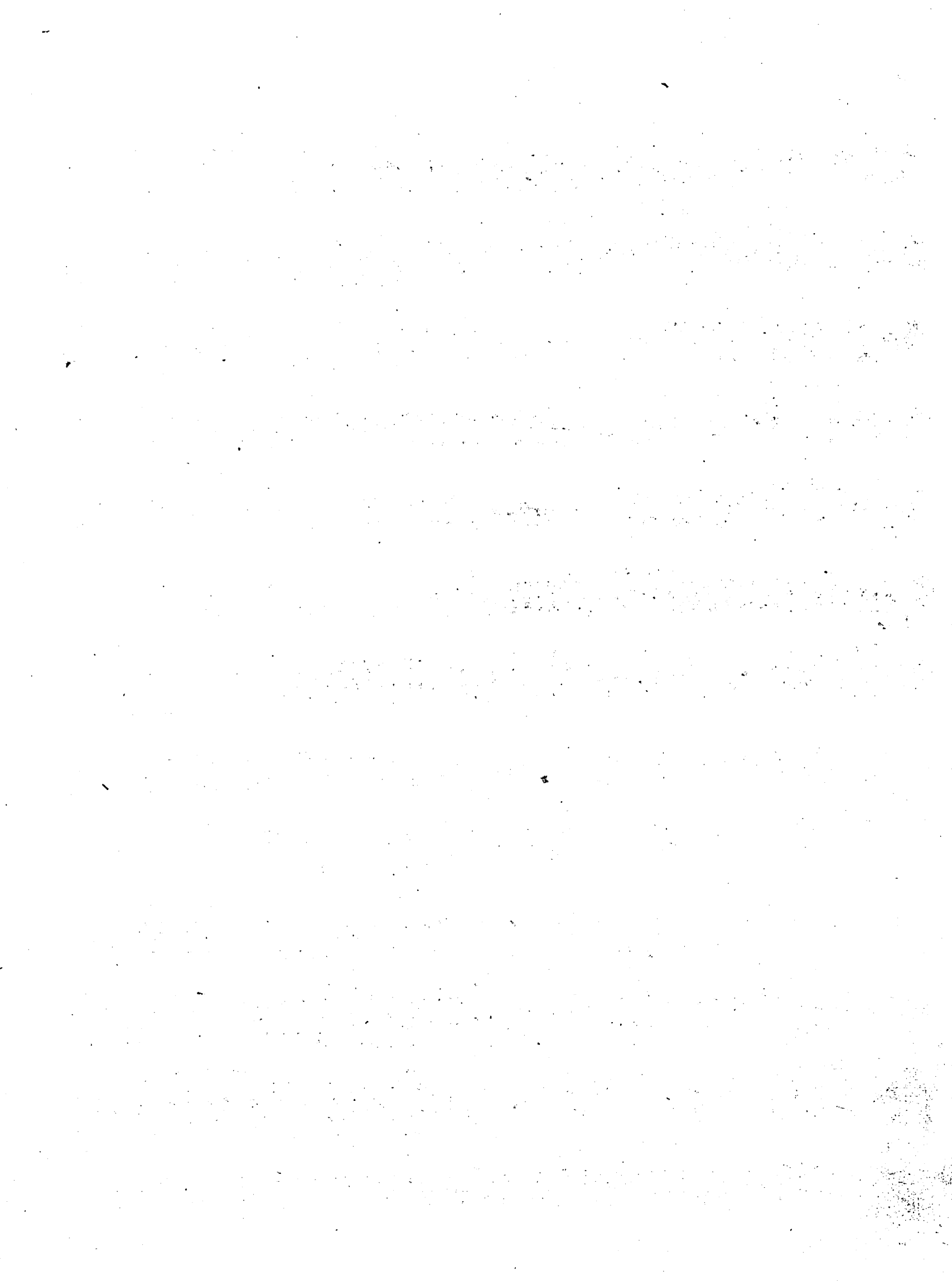

FAGOTTI.

Menuetto

Allegretto.

f

Solo primo

Trio tace M. D. C.

Finale

Presto.

f

p

f

p

f

p

f

p

f

FAGOTTI.

No. 10. *Andante Maestoso* Corno I in C

This is a handwritten musical score for the first horn part (Corno I) in C major, titled "No. 10." The tempo and style are marked "Andante Maestoso." The score consists of 14 staves of music. It begins with a treble clef and a 3/4 time signature. The first staff starts with a dynamic marking of *f* and includes a first ending bracket. The second staff features a *p* dynamic, a *f* dynamic, and a section marked "All: vivo" with a repeat sign. The third staff has a *f* dynamic. The fourth staff includes a *p* dynamic, a measure count of 24, and a section marked "by" with a slur. The fifth staff has a *f* dynamic and a measure count of 2. The sixth staff has a *f* dynamic. The seventh staff has a *f* dynamic and a measure count of 2. The eighth staff has a *f* dynamic and a measure count of 2. The ninth staff has a *f* dynamic and a measure count of 2. The tenth staff has a *f* dynamic and a measure count of 2. The eleventh staff has a *f* dynamic and a measure count of 2. The twelfth staff has a *f* dynamic and a measure count of 2. The thirteenth staff has a *f* dynamic and a measure count of 2. The fourteenth staff has a *f* dynamic and a measure count of 2. The score concludes with a double bar line and a fermata.

in F:
Andte Con moto

Menuetto in C^o

Allegro $\frac{3}{4}$

f *p*

Andante $\frac{2}{4}$

f *p*

p

p

A series of empty musical staves, likely representing a continuation of the piece or a separate section. The staves are blank, with only the horizontal lines and a few faint markings visible.

No. 10.

Corno 2 in C

Andante Marcato

Sings

Allegro Vivo

1 2 3 4 5 6 7 8 9 10

2 *pp* 16 *ad*

4

7 *4*

Ad *Final* *Allegretto* *in C* *Trieste*

4 *28*

7

2

3 *16*

22 *p* *20*

4 *9*

Handwritten markings at the bottom left corner, possibly a signature or initials.

Nº 10

WRANIZKY, op. 19.

CLARINO PRIMO in C.

1

Andante maestoso.

SINFONIA

mus 6702.1631

Andante
con moto.

Mennetto
Allegretto.

Finale
Presto:

Nº 10.

WRANIZKY, Op. 19.

CLARINO SECONDO in C.

1

Andante maestoso.

SINFONIA

Andante
con moto.

32

33

Menuetto
Allegretto.

Finale
Presto.

No. 10.

WRANIZKY, Op. 19.

TYMPANI.

1

Andante maestoso.

SINFONIA

TYMPANI.

Andante
con moto.

32 33

f 1

14 1

20

19 1 13

Menuetto
Allegretto.

3

7 8

f *f*

Trio tace M.D.C. *p*

Finale
Presto.

55 1 1 1 1 7 2 1 1 1

1 7 2 1

76 4 9 2 2

3 2 2 30

1 1 3 1 1 3 II

1 3 3

3