

Kontrabass

Die Puppenfee

Vorspiel

Josef Bayer
1852 - 1913

Allegro **16** arco **Moderato** **2** pizz.

25

32

arco 1. pizz. 2. 35

Moderato
rit.

Walzer

37

[arco] p

45

53

61

67

1. 2. 69

71

rit.

81 [arco]

89

97

104

111 Allegro

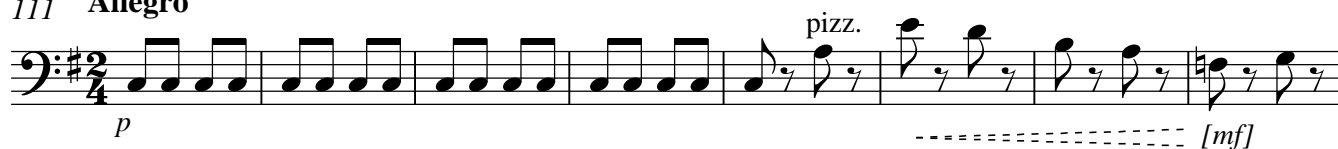

119 arco

124

Kontrabass

Kontrabass

16

pizz.

21

24

arco

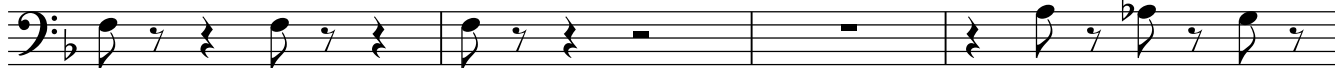

28

No. 3 Auftritt des Bauern

1 Lento q = 60

5

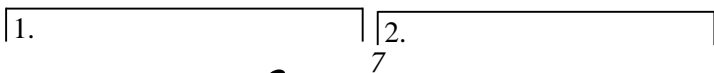

8

un poco più mosso

12

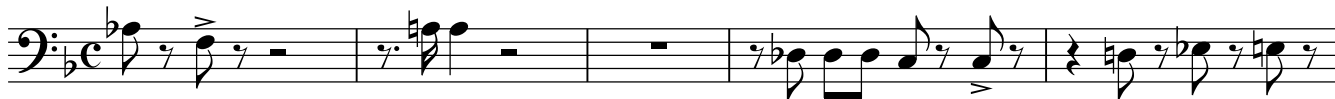

17

Tempo 1 q = 60

21

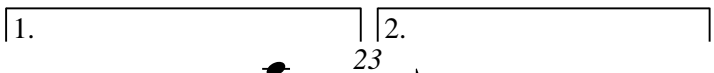

24

28

No. 4 Engländer

1 Moderato

18

27

No. 5 Schlechte Puppe

1 Moderato

13

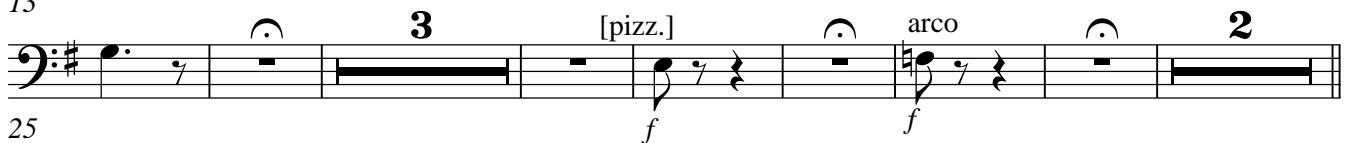

25

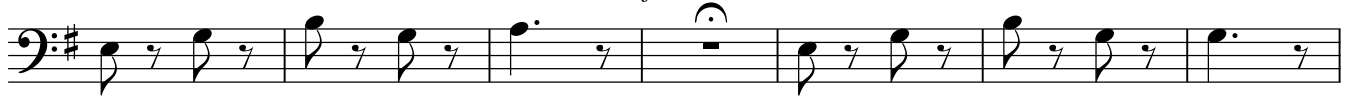

32

41

Lento

Kontrabass

Kontrabass

51 *p*

57 *tutti pizz.*
mf

63 *f* *arco* *ff*

No. 6 Die Oberösterreicherin

q = 132

1 **Lento**

Ländler
arco

3 *p*

9 1.

12 2. **poco più mosso**
mf

19 1. 2. **Lento** q = 132
20 *p*

24 1. 2. 28

Zwischenspiel

29 **Allegro** 4
f

39 4 *mf* *f*

No. 7 Baby

1 Allegretto

29 Vivace

54 Lento

59 Zwischenspiel

1 Allegretto

No. 8 Chinesin

5

p pizz. arco

13

p pizz. 1.

20

2. arco *p* pizz.

28

arco 2 *mf*

36

39

1 Vivace $q. = 72$ No. 9 Spanierin

ff

14 [f]

23

33 [pizz.]

43 [arco]

54 [pizz.] [arco]

No. 10 Japanerin

1 Molto lento 3 Tempo di Masur p

8

13 pizz. p

10
Kontrabass

Kontrabass

20

pizz. [p] [arco]

26

[mf]

1 Allegro q. = 100
8

No. 11 Harlekin

mf

13

18

22

1. 2. 24

25 Allegretto q = 92

f

32

40 più mosso

mf

48 1. 2. 48 Allegretto q = 92

f

55

59

Agitato q = 88

64

72

79

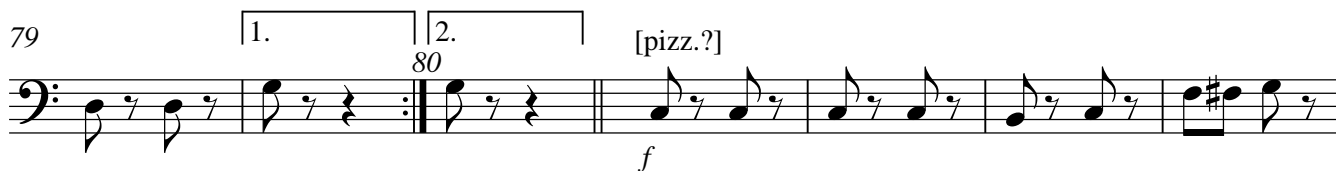

85

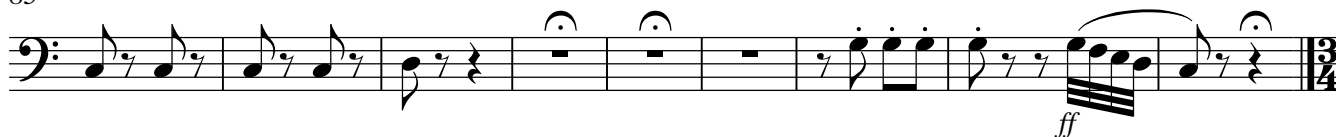

No. 12

1 [Tempo ad lib.] Moderato q. =54

1 

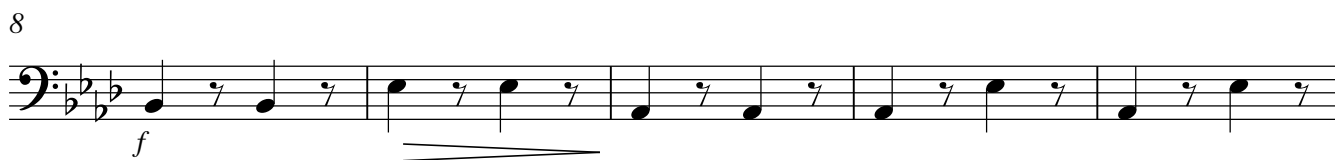
8 

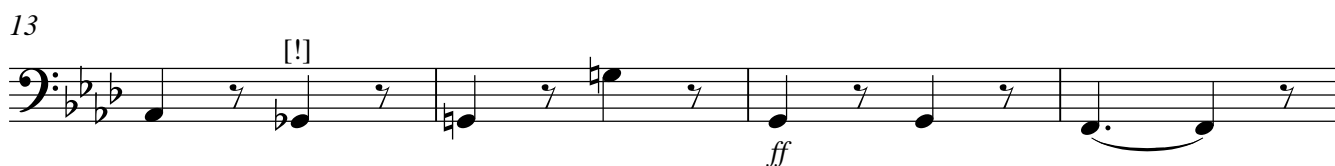
13 

17 rit. Tempo di Valse 

22 

30 

38 

46 

54 

62 

70

p

77

No. 13

1 **Allegro**

f *mp* *pizz.*

9

17 1. 2.
17

mp *pizz.*

27

arco **6**

39

pizz. **6** **6**

Kontrabass

Kontrabass

53 arco **Moderato**

pp

1 **Andante** No. 14

pizz.
pp

7

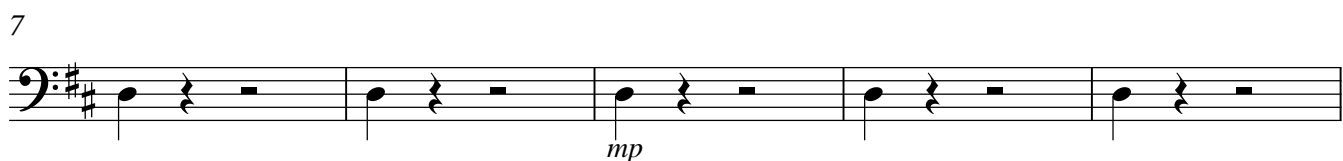

mp

12 arco

f

No. 15

1 [Andante] **Tempo di Valse**

pp

9

17

25

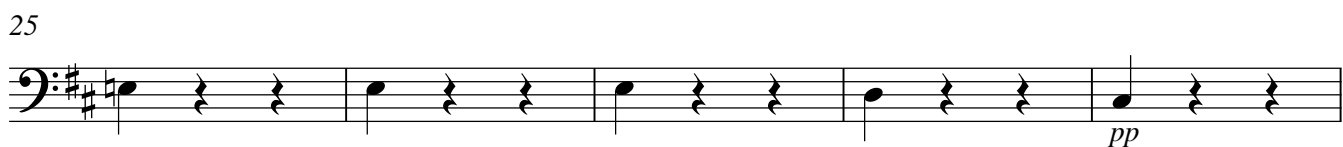

pp

30

No. 16 Ballabile
("dancing possibly")

1 q = 144

3 3 3

ff

13

p

20

p

27

1. 2. 31

33

mf

41

1.

mf

48

2.

f

55

1. 2. 56 pizz. arco mf f

60

pizz. arco 1. 2. 64 mf f

65 Lento

pizz. arco q = 144 mf p ff

73

81

q = 112

89

100

1. 100 2.

meno mosso
pizz.

104

1. 108 2.

arco

109 q = 88

117

1.

123

2.

129

1. 132 2.

133

141

1.

147

2.

3

156 $q = 144$

f

163

1.

163

2.

ff

f

Vivace $q = 144$

167

1.

171

2.

172

ff

179

1.

179

2.

fz

f

Moderato

184

1.

187

2.

p

188 **Lento $q = 80$**

Lento $q = 80$

196

1.

q = 144

Tempo di Valse

203

2.

210

218

1.

2.

219

3

ff

ff

228

3

ff

236

p

244

252

260

p

268

p

mf

275

1.

p

f

283

282

p

289

296

298

mf

300

f

mf

307

mf

315

317

p

321

p

Solo

pizz.

1

q = 144

arco

mp

pizz.

No. 17

7

h = 100

Marcia

mp

No. 18 Marcia

1 $h = 100$
[pizz.]
f

7 [arco]

13 1. 2. 16 [f]

18 pizz.

24 [arco]

29 1. 2. 32

33 [pizz.] [arco] *p*

39 [pizz.]

45 [arco] 1. 2. 48 *f*

49 3 [pizz.] *f*

57

63

69

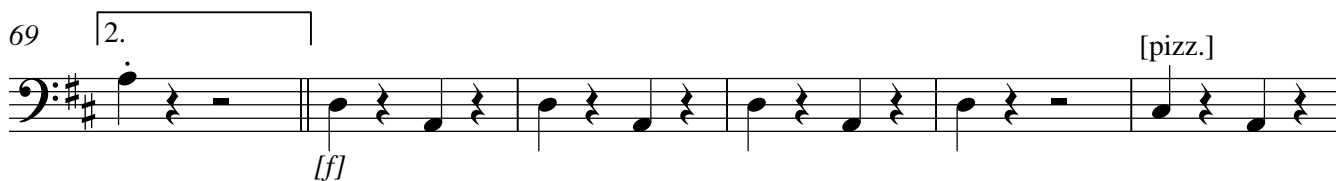

75

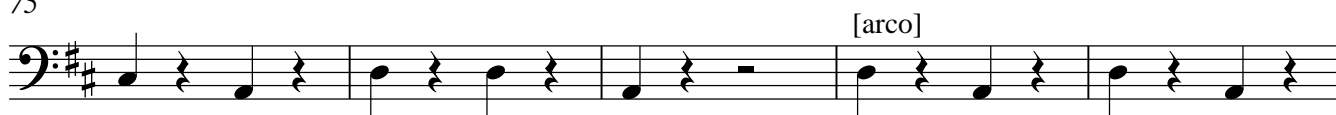

80

No. 19 Galopp

1 q = 160

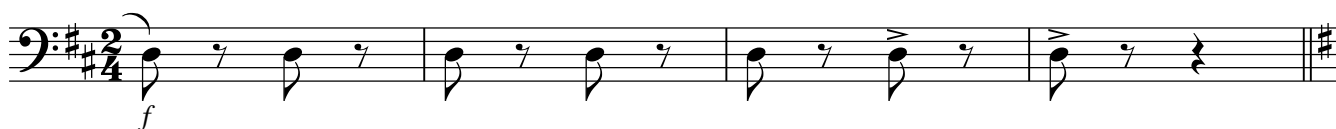

5

13

22
Kontrabass

Kontrabass

21

29

36 **Presto**

42

1 **q = 144**

No. 20 Valse

10

19

27

Allegro

pizz.

36

44

