

Johann Fischer / Suite From TafelMusik (Hamburg, 1702)

Treble Recorder

This is Johann Fischer (1646-1716) not Johann Caspar Ferdinand Fischer (1656-1746)

Ouverture

Fischer (1646-1716)

Grave

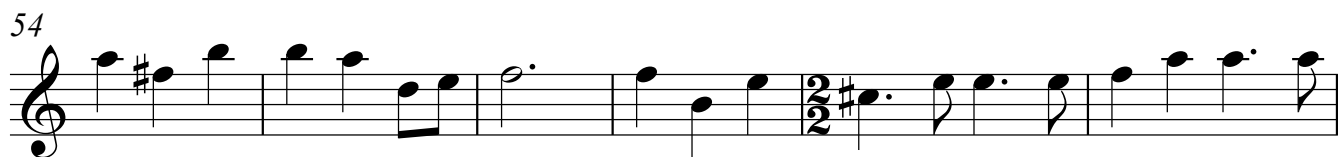
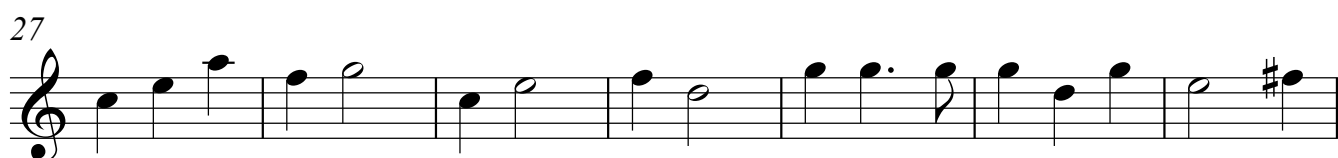
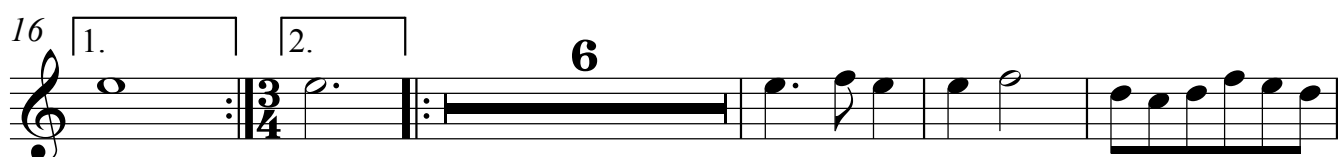
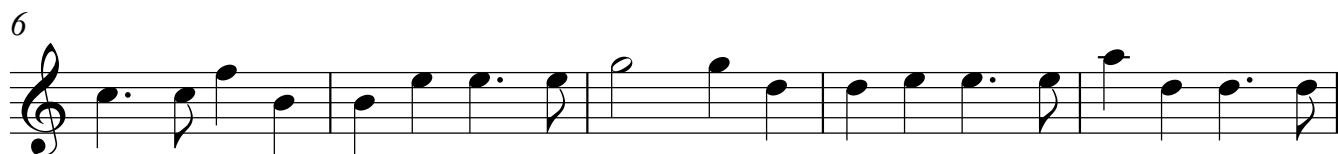

Minuet, qui se joue alternativement avec le suivant

1

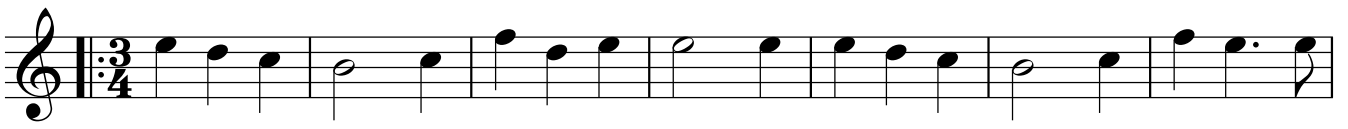

8

15

22

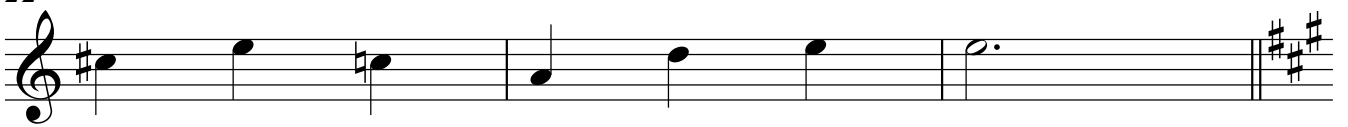

Trio

25

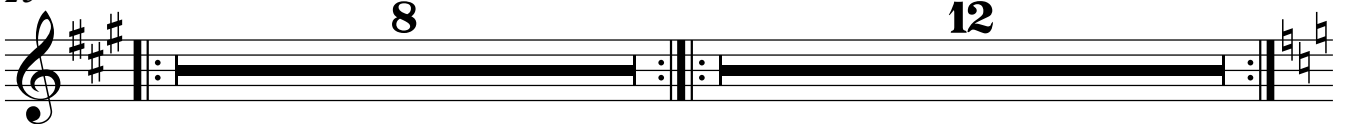

Air

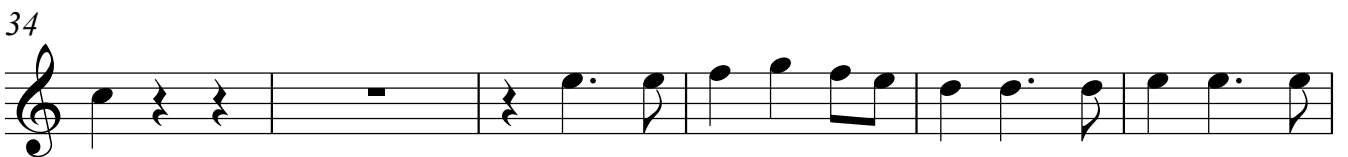
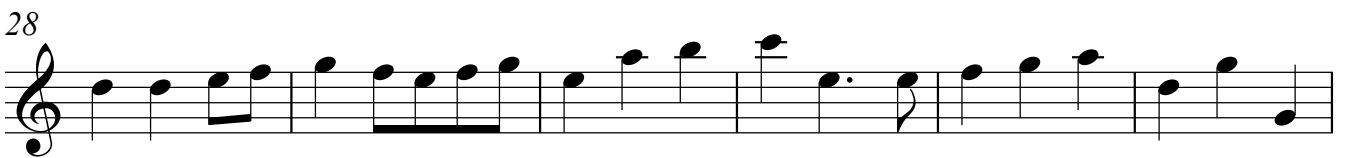
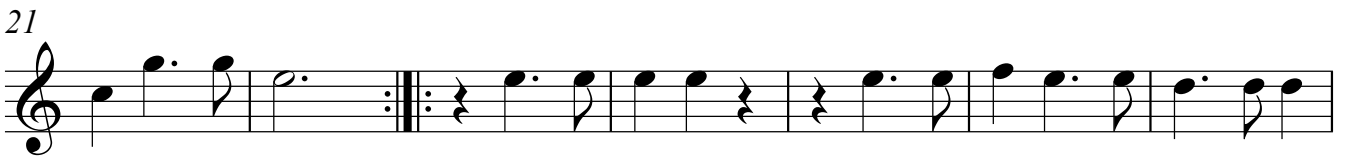
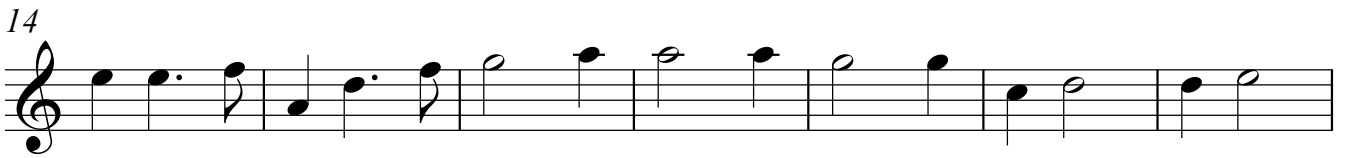
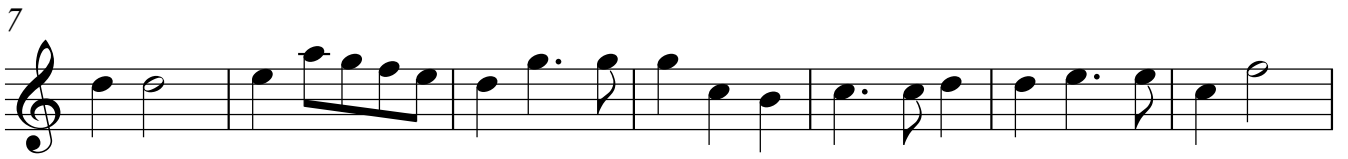

Treble Recorder

60

67

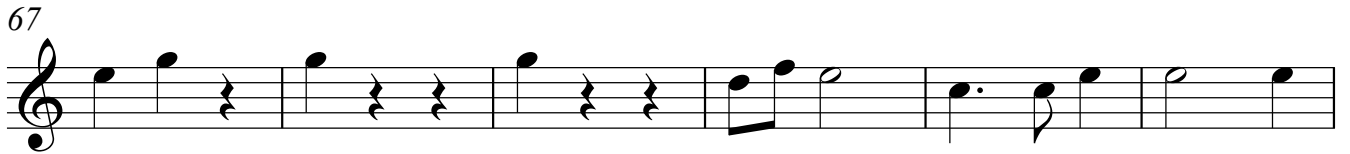

73

Gavotte

1

7

12

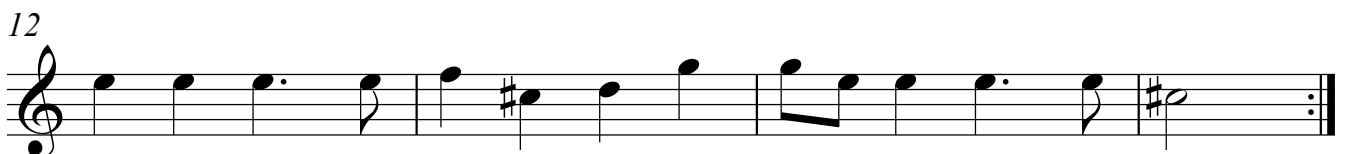
