

Violin I

Cinq Duettini
 pour
Deux Violons
 et
Piano
 par
Johan Amberg.

La Fontaine.
 Le Moulin à eau.
 Berceuse.
 Feu follet.
 Soldatesque.

Propriété pour tous pays.
 COPENHAGUE & LEIPZIG.
 Wilhelm Mansen, Éditeur.

Aufführungsrecht vorbehalten.

RÖZSAVÖLGYI ÉS TÁR

zenei kiadó és kőnyvesbolt

21670

BUDAPEST

La Fontaine.

J. Amberg.

Commodo.

VIOLINO I.

sord.
pp soave p segno

VIOLINO II.

sord.
pp soave p segno

Pianoforte.

Commodo.

sord sempre.
pp

System 3: Violin part has a more melodic line. Piano accompaniment is more sparse. Dynamics: *p*, *ppp*, *poco rall.*.

System 4: Violin part includes a section marked *arco*. Piano accompaniment has a steady bass line. Dynamics: *a tempo*, *p*, *arco*, *segue*.

System 6: Violin part concludes with a melodic phrase. Piano accompaniment has a steady bass line. Dynamics: *a tempo*.

Le moulin à eau.

Allegretto.

Allegretto.

p

mf

mf

p

cresc.

cresc.

12962

cre scen do *sf*

cre scen do *sf*

cre scen do *sf*

piuz. *dim.*

piuz. *dim.*

dim.

poco animato arco *mf*

poco animato arco *mf*

poco animato *p*

legro

Second system of the musical score. It continues the vocal and piano parts. The piano accompaniment features a complex rhythmic pattern in the bass line. Dynamics include *p* (piano).

Third system of the musical score. The vocal parts are marked *f* *briso ed animato* (forte, brisk and animated). The piano accompaniment continues with its rhythmic pattern. Dynamics include *f* (forte).

Fourth system of the musical score. The vocal parts are marked *sf* (sforzando). The piano accompaniment features a dense, rhythmic texture. Dynamics include *plac.* (pizzicato), *p* (piano), *Tempo I.* (first tempo), *arco* (arco), and *mf* (mezzo-forte). The system concludes with the number 12902.

Musical score system 1, featuring a vocal line and piano accompaniment. The vocal line is marked *arco tranqu.* and *p sempre*. The piano accompaniment is marked *p sempre* and *trangu.*.

Musical score system 3, showing the vocal line and piano accompaniment. The piano accompaniment includes a section marked *dim.* and *pp*.

Musical score system 4, concluding the page. The vocal line is marked *poco rall.* and *dim.*. The piano accompaniment is marked *poco rall. dim.* and *ppp*.

accel. poco rall. a tempo I.
 accel. poco rall. a tempo I.
 accel. poco rall. a tempo I.

gliss. piz.
 pp possibile
 gliss. pp possibile
 pp possible

arco poco rall. a tempo
 poco rall. a tempo
 poco rall. a tempo

dim. pp rall. dim. ppp
 dim. pp rall. dim. ppp
 dim. pp rall. dim. ppp

Feu follet.

Allegro giusto.

Allegro giusto.

sord. *pp* *pizz.* *cresc.* *arco* *pizz.* *arco*

sord. sempre pp *cresc.* *pp* *cresc.*

pizz. *pizz.* *dim.* *al*

mf *dim.* *al*

p *f e marcato* *f e marcato*

p *f e marcato* *arco* *p*

arco *cresc.* *al* *arco* *pp* *pizz.*

arco *cresc.* *cresc.* *al* *cresc.* *al* *pp*

pp poco ponticello
cres.
pizz.
pp

poco ponticello
arco
p
pp

pizz.
sf
cres.
cres.
cres.
al

arco
molto cresc.
molto cresc.
cresc.

Soldatesque.

Tempo di marcia poco moderato. 

Tempo di marcia poco moderato.

The fourth system concludes the piece. The vocal line has a final melodic phrase. The piano accompaniment ends with a series of chords. Dynamics markings include *f* (forte) and *mf* (mezzo-forte).

La Fontaine.

VIOLINO I.

J. Amberg.

Commodo.

sord pp
soave
p
p
p
pp
soave
pizz.
PPP
poco rall.
arco
p
p
soave
p
soave

VIOLINO I.

pp

pizz.
PPP

arco

dim. sem pro al PPP

PPP sempre

morendo e rall. sempre

Le moulin à eau.

VIOLINO I.

Allegretto.

Piano.

VIOLINO I.

f *brioso ad animato*

pizz. **Tempo I.** *arco*

p *mf*

p *cresc.*

cresc. *son* *do*

molto cresc. *sf*

pizz. *arco*

p

trang *sempre*

poco rall. dim. **1**

Berceuse.

VIOLINO I.

Allegretto.
sord.

p *dim.*

pp *p*

dim. *pp* *dolente* *pp*

rall. *a tempo*

poco accel.

poco rall. *a tempo poco sost.*

dim. *p*

VIOLINO I.

dim. rall.

a tempo
pp

dim. pp

molto dim. PPP

poco accel. poco rall.

a tempo

gliss. piz.
pp possibils

arco

poco rall. a tempo

dim. pp rall. dim. PPP

Feu follet.

VIOLINO I.

Allegro giusto.

sforz. pp *cresc.* *p* *pizz.*
f
dim. *al* *p* *f marcato*
cresc. *al* *f pp* *arco*
cresc. *p*
cresc. *dim.*
al
poco ponticello
pp
cresc.
pp
pizz. *arco*
f *cresc.* *al* *f*

VIOLINO I.

molto cresc. *sf*
dim.
pp *cresc.* *p*
f *pizz.*
dim. *al* *p* *f s marcato*
cresc. *arco* *al*
sf *pp* *cresc.* *p*
cresc. *arced.*
dim. *al*
pizz. *pp* *pppp*

Soldatesque.

VIOLINO I.

Tempo di marcia poco moderato.

Violino I

cr - *sce* - *do*

cresc - *molto*

al *f* *sf* *sf* *sf*

marcato

ff *f* *sf*

mf

diminuendo *diminuendo*

p *diminuendo* *pp*

La Fontaine.

VIOLINO II.

J. Amberg.

Commodo.

sord.

soave

pp *p* *p* *p* *dim.* *ppp* *poco rall.* *a tempo* *p* *sagus*

VIOLINO II.

pp
ppp
dim. sempre
-ppp
ppp sempre
morando s rall. sempre

Le moulin à eau.

VIOLINO II.

Allegretto.

Dynamics and articulations include: *Piano*, *mf*, *p*, *cresc.*, *cresc.*, *scen - do*, *molto cresc.*, *f*, *pizz.*, *p*, *dim.*, *poco animato*, *arco*, *mf*, *mf*, *f*, and *f brioso ed animato*.

VIOLINO II.

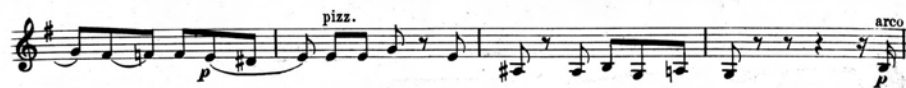

Berceuse.

VIOLINO II.

Allegretto.
sord.

p

dim.

pp

3

3

dim.

pp

dolente

pp

rall.

a tempo

poco accel.

poco rall.

a tempo poco sost.

pp

f cantando

VIOLINO II.

dim. *rall.* *a tempo* *pp*
frantando
ppp *poco*
accel. *poco rall.* *a tempo*
pp possibile
poco rall. *pa tempo*
dim. *pp rall.* *dim.* *ppp*

Feu follet.

VIOLINO II.

Allegro giusto.

sord. *pp* *pizz.* *arco* *crasr.* *pizz.* *p*
arco *pizz.* *f* *dim.*
al *p* *f e marcato*
arco *crasr.*
al *pizz.* *pp* *arco* *crasr.*
pizz. *p* *arco*
crasr. *dim.* *al*
pp
pizz. *f*
arco *p* *3 4*
crasr. *al*

VIOLINO II.

f *molto cresc.*
sf
dim.
pizz. *arco* *cresc.* *pizz.*
arco *f* *dim.*
al *p* *f marcato*
arco *cresc.* *al*
sf *pp* *cresc.* *arco* *pizz.*
arco *cresc. - accel.*
dim. *al*
pp *PPP* *PPPP*

VIOLINO II.

cras. *molto*
at *sf* *sf* *sf*
sf *marcato*
mf *sf* *sf*
mf *mf*
mf *mf*
mf *mf*
mf *mf*
p *p*
pp *pp*

di - mi - nu - en - do
 di - mi - nu
 en - do
 do di - mi - nu