

F. Burgmüller, Valses pour Piano à 2 mains

	M. S.		M. S.
Aelia et Mysis, Valse brillante	1 50	Lalla Roukh, Valse brillante	1 75
L'Africaine, Valse de salon	1 75	Edition simplifiée	1 25
Les Amours du diable, Valse brillante	1 75	Lara, Valse brillante	2 —
Ay Chiquita, Valse espagnole	1 50	Les Lavandières de Santarem, la Valen-	
Il Basilisco, Valse de salon	1 75	cienne et Chant du régiment, Valse	1 50
La Berceuse, Valse brillante	1 —	Lieschen und Fritzchen, Valse dialoguée	1 75
Les Bergers d'Offenbach, Valse de salon	1 75	Manon Lescaut, Chant du nègre, Valse de genre	1 50
Le Billet de Marguerite, Valse brillante	1 50	Marco Spada, Valse brillante	1 50
Blondine, Valse	1 25	Martha, Valse de salon	1 75
Le Bonheur, Valse brillante	1 50	Memoria speranza, Valse expressive	1 50
Le Bouquet de l'Infante, Valse favorite	1 75	Mignon, Valse de salon	1 75
Le Brindisi, Valse brillante	1 50	Miss Fauvette, Valse brillante	1 75
La brune Thérèse, Valse	1 —	La Montagnarde, Valse brillante	1 25
Célimène, Gr. Valse brillante	1 50	Mosquita la sorcière, Valse-Mazurka	1 50
Célimène, Valse élégante	1 75	Les Mousquetaires de la reine, Valse brill.	1 50
La Chanson de Fortunio, Valse de salon	1 50	La Mule de Pédro, Valse de genre	1 50
Le Chant du soir, Valse brillante	1 75	Le Nabab, Valse brillante	1 50
La Chanteuse voilée, Valse élégante	1 50	Néméa, Valse hongroise	1 50
La Circassienne, Valse brillante	1 75	Les Noces de Jeannette, Valse brillante	1 75
Colette, Valse brillante	1 25	Obéron, Valse de salon	1 50
La Croix de Marie, Valse brillante	1 75	Le Papillon, Valse de salon	1 50
Le Déserteur, Valse	1 50	Les Papillotes de Mr. Benoit, Valse brill.	1 50
Les deux Langages, Gr. Valse brillante	1 75	Paquita, Pas des manteaux, Valse de salon	2 —
Le Diable au moulin, Valse	1 75	Le Pardon de Ploërmel, Gr. Valse de salon	1 50
Diana, Valse brillante	1 25	Philémon et Baucis, Valse brillante	1 75
Don Juan, Valse de salon	1 50	Le Pont des soupirs, Valse de salon	1 50
Les Dragons de Villars, Valse de salon	1 50	Les Porcherons, Gr. Valse	1 50
Emma, Valse favorite	1 50	Preciosa, Valse de salon	1 25
L'Enfant prodigue, Valse brillante	1 50	La Promise, Gr. Valse brillante	1 50
L'Etoile de Messine, Valse de salon	1 50	Le Prophète, Gr. Valse brillante	1 75
L'Etoile du nord, Valse brillante	1 75	La Poupée de Nuremberg, Gr. Valse brill.	1 50
La Fanchonnette, Gr. Valse brillante	1 50	Mr de Pourceaugnac, Valse et Galop	1 25
Faust de Gounod, Valse brillante	1 75	Quentin Durward, Valse de salon	1 50
La Favorite, Valse de salon	1 50	Le Ramier messenger, Gr. Valse brillante	1 75
La Fée aux roses, Valse-Mazurka	1 50	La Rédowa, nouvelle Valse bohémienne	1 —
La Fiancée du diable, Valse brillante	1 50	La Reine des fées, Valse brillante	1 25
La Fille à Simonette, Valse brillante	1 75	La Reine de Saba, Valse brillante	1 50
Les Filles de marbre, L'Aldeana, Valse	2 —	La Reine Topaze, Valse de l'abeille	1 75
Les Filles de marbre, Valse brillante	1 25	Rêveuse, Valse brill.	1 —
La Florentine, Valse	1 25	Richard en Palestine, Valse dramatique	1 75
La Flûte enchantée, Valse de salon	1 75	Les Sabots de la Marquise, Valse brill.	1 25
Galathée, Valse-Mazurka	— 75	Les Saisons, Valse élégante	1 50
Gille Ravisseur, Valse	1 —	La Sirène de Sorrente, Valse brillante	1 50
Giralda, Valse brillante	1 50	Sous un saule, Rêverie-Valse	1 —
Haydée, Valse brillante	1 75	Stella, la Sicilienne, Valse	1 75
Herculanum, Valse de salon	1 75	Sylvana, Valse brillante	1 50
Indiana de Marceilhaou, Valse de salon	1 75	Le Torrent de G. Marceilhaou, Valse de salon	1 75
Jaguarita, Choeur et Valse brillante	1 50	Le Val d'Andorre, Valse brillante	1 75
Jenny Bell, Valse brillante	1 75	La Valse à deux temps, Valse brillante	1 50
Joconde, Valse de salon	1 75	La Villageoise allemande, Valse	1 50
Le Juif errant, Gr. Valse brillante	1 50	Le Voyage en Chine, Valse de salon	1 50
Lady Henriette, Valse brillante	1 50	Les Yeux bleus, Gr. Valse brillante	2 —
Lady Henriette, Valse sentimentale	1 75	Zerline, Valse espagnole	1 50

Imprimé pour tous pays

LONDRES
SCHOTT & Co
119, Regent Street.

BRUXELLES
SCHOTT FRÈRES
Montagne de la Cour.

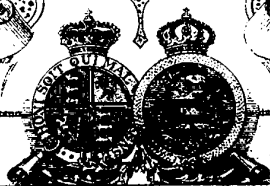

MAYENCE
B. SCHOTT'S SOHNE
Weltergarten 5.

PARIS
EDITIONS SCHOTT
11, rue de Valenciennes (M. de Valenciennes)

OBERON

VALESE DE SALON

FRÉD. BURGMÜLLER.

Tempo di marcia.

INTRODUCTION.

p *mf* *sf* *dim. riten.*
 Ped. * Ped. * Ped. *

a Tempo.

p *pp sotto voce.*
 Ped. * Ped. * Ped. * Ped. * Ped. *

cresc. *sf* *p dolce.* *1^a* *2^a*
 Ped. * Ped. * Ped. * Ped. *

p grazioso.
 Ped. * Ped. * Ped. * Ped. *

Vivo.

VALSE.

p

dolce.

cresc.

Ped. * Ped. * Ped. * Ped. * Ped. * Ped. *

sf

sf

sf

dim.

p

cresc.

Ped. * Ped. * Ped. * Ped. * Ped. * Ped. *

1^a

2^a

sf

dim. riten

p

p espressivo.

Ped. * Ped. * Ped. *

8

Ped. * Ped. *

8

sf

3

Ped. * Ped. *

8

ff

Ped. * Ped. *

1^a *riten.* *p* 1 5 1 2 1

2^a *f* *sf*

sf *p*

sf *dimin.* *poco riten.* *p* **Cantabile.**

This system continues the 'Cantabile' section with a melodic line in the right hand and a bass line in the left hand.

sf *dimin.* *p dolce e riten.* **a Tempo.**

sf *dimin.* *p poco riten.* *pp* **a Tempo.**

System 2: Continuation of the previous system. Similar melodic and harmonic structure with slurs and accents.

2^a

sf

p *cresc.*

Ped. Ped. *

dimin. *p dolce.*

Ped. *

pp dolceiss. *sf* *molto cresc.*

Ped.

f strepitoso. *sf*

Ped.

sf

tr. *f* *sf* *pp legg.* *mf* *pp*
Ped. * Ped. * Ped. * Ped. *

sf *pp legg.* *mf* *pp*
Ped. * Ped. * Ped. * Ped. *

mf risoluto *molto cresc.*

f con fuoco. *cresc.* *ff*
Ped. * Ped. *

sf *sf* *sf*
Ped. * Ped. *

sf *p* *sf* *sf* *sf*
Ped. * Ped. * Ped. * Ped. *

