

CANTATTES  
FRANÇOISES,  
Meslées de Simphonies.  
DEDIÉES  
*A LA REINE.*  
Composée,  
PAR M.<sup>r</sup> CLERAMBAULT

*Organiste de la Maison Royale de S.<sup>t</sup> Louis a S.<sup>t</sup> Cir,  
& de l'Eglise Paroissiale de Saint Sulpice.*

LIVRE V.<sup>me</sup>

SE VEND A PARIS.

*Chez* (L'Auteur, rue du four proche l'Hôtel Imperial faubourg S.<sup>t</sup> Germain  
(Le S.<sup>r</sup> Boivin Marchand, rue S.<sup>t</sup> Honoré a la regle d'or.

*Avec Privilege du Roy. 1726. Gravé par L. Hue.*

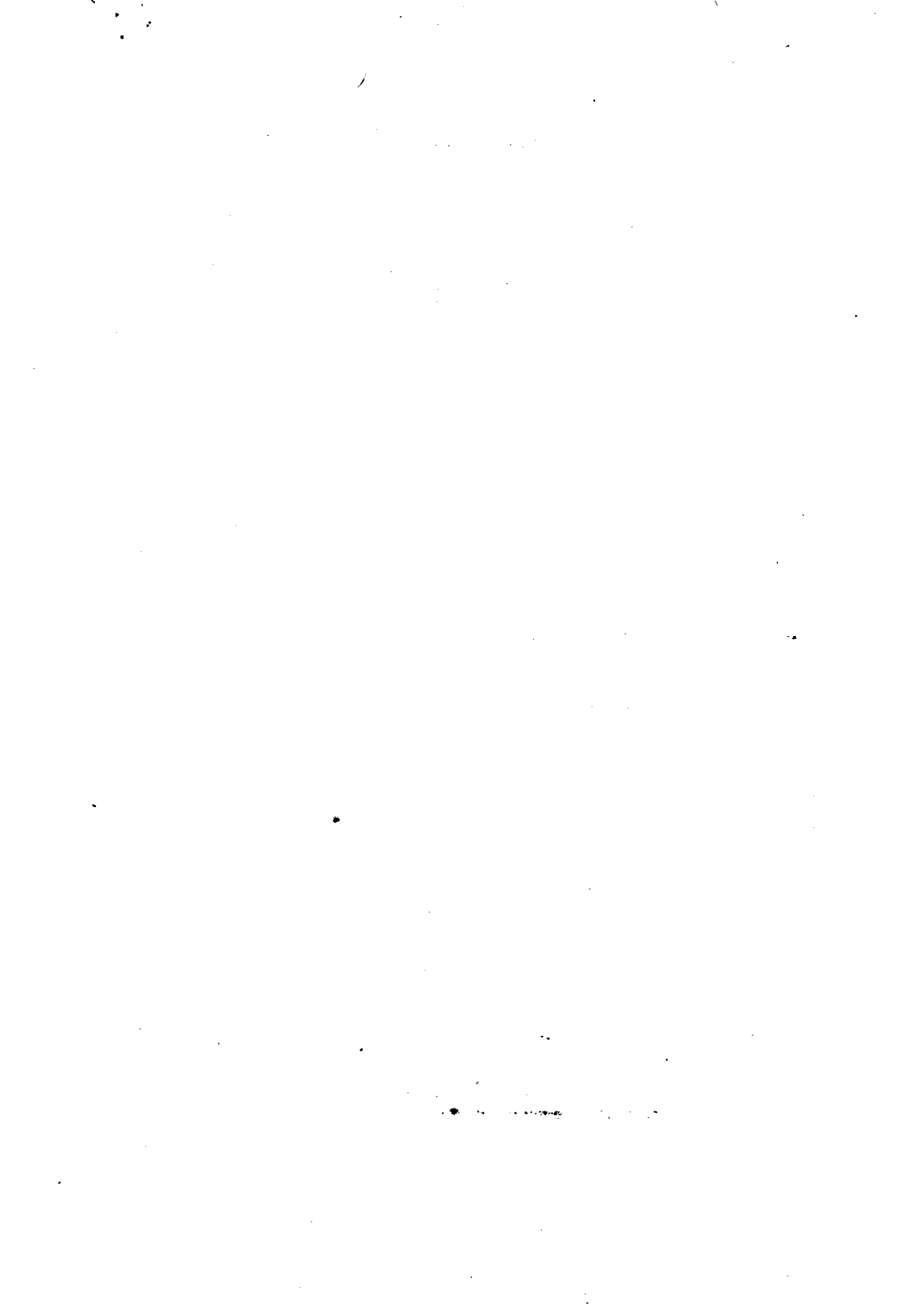

# A LA REINE

MADAME

*C'est Vostre Majesté mesme, qui m'a —  
permis d'oser mettre Son Auguste Nom à la teste  
de l'Hommage très respectueux que j'ay l'honneur  
de luy rendre. Et je Suis Si flaté, Madame,  
de la glorieuse approbation dont la plus Grande  
Reine du Monde a bien voulu m'assurer Elle. -*

mesme qu'elle à toujours distingué mes ouvrages,  
que je Souhaitte avec passion que celuy-cy ait  
le bonheur et le mérite de luy plaire; heureux,  
Madame, S'il estoit digne de divertir un moment  
la Princesse de L'europa qui à le plus de goust  
pour les beaux arts, et qui Sçait joindre aux plus  
Sublimes et plus Héroiques Vertus, Les connois-  
-sances Les plus Sûres et Les talens les plus ai-  
-mables! j'ay L'Honneur d'estre avec un tres pro-  
-fond respect

Madame

De Vostre Majesté,

Le tres humble tres obeissant  
et tres fidelle Serviteur et Sujet,  
Clerambault.

# CLITIE;

## Cantate a Voix Seule

1

*Recitatif*

Pour commencer sa brillante car-rièrè, l'auteur se-cond de

la Lu-mière alloit quitter le vaste Sein des mers, desja l'au-

zore vi-gilante ve noit par sa clarté naissante de l'anon-

z cer a l'u ni- vers, quand de revoir ce dieu Clitie im pa li -

z en te Ex-prima par ces mots Ses mouvements divers. Tournez

*Air, tendre,*

*fort doucem<sup>t</sup>*

*Viôle*

*doux*

B. C.

*So. leil vient cal =*

*fort*

*mer met al larmes haste toy puissant dieu du jour, Si tu*

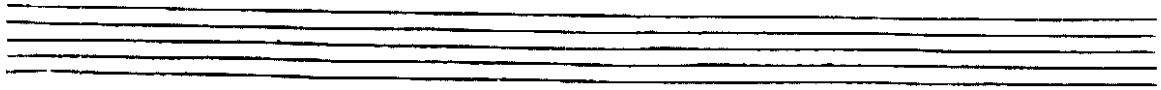

vois sans amour mes charmes pourras tu voir sans pi. =

= tie' mon amour, So. leil, si tu

doux fort

vois sans amour mes charmes pourras tu voir sans pi. =

This system contains the third line of music, which is a repeat of the first line. The vocal line, piano accompaniment, and guitar part are identical to the first system. Chords are indicated by numbers 6, 5, 7, 7, 6, 4, 4x, 6, 5. The system ends with a double bar line and repeat sign.

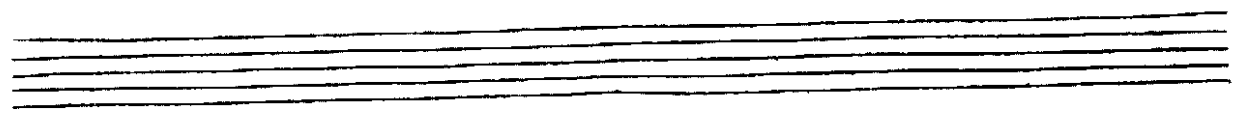

tie mon amour,

*doux*

7 5 4 3 6 7 9 4 3 2

*fin* si le beau feu qui me de vore ne peut plus flat:

*fort*

6 7 *fin* 6 4 5 6 6

ter tes de-sirs, Ah! du moins viens jouir en

*son*

6 4 7 6

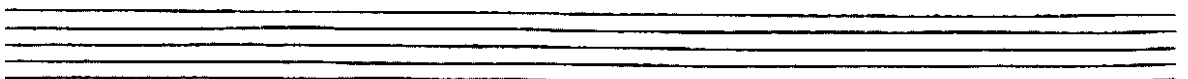

*core de mes pleurs Et de mes Soupirs,*

*doux*

*Si le beau feu qui me de =*

*fort*

*voire ne peut plus flat.ter tes de.irs, Ah! du*

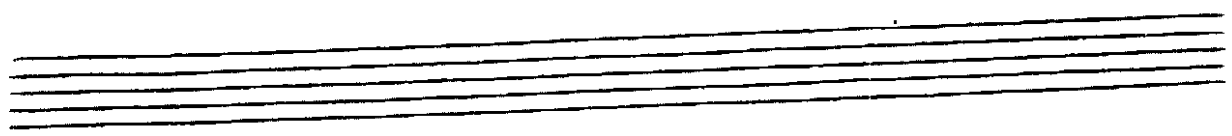

6

moins viens jouir en core de mes pleurs Et de

mes Soupirs,

doux

*f*

Soleil, &c, Jusqu'au mot fin / P. 2.

*f*

fort

Recitatif

Quel Spectacle charmant pour la tendre Cli - tie,

Il paroisst, mais sensible, a de nouveaux traits ce Dieu

dans un nuage et puis se dérobe aux regards de la Nimphe tra:

hic. et l'a abandonne a ses re, grets,

Air, gracieuse<sup>ment</sup> sans lenteur

Les Croches négales

*Pourquoy cher au =*

*= leur de mes peines ces se tu d'eclairer ces lieux,*

*C'est assés de briser les chaî... nes, so =*

*: leil n'e-vi-te point mes yeux,*

*Pourquoy cher au =*

Reprise : f

teur de mes peines cesse tu d'éclairer ces lieux,

C'est assés de briser tes chaî- - - - - nes So =

= leil, So-leil n'évi- te point mes yeux, Soleil So =

= leil n'é. vi- te point mes yeux,

*fin*

Aux maux d'une cruelle, ab-sen-cé, fait

Suivre un plus heureux ins-tant, Con-ten-te toy de

L'in-cons-tan-ce, et lais-se moy voir l'in-côns-tant,

Aux

maux d'une cruelle ab-sen-cé, fait suivre un plus heu-

*reux ins.tant, con.ten.te toy de Lincons.tance, et*

*laisse moy voir Lin.constant, cen.ten.te toy de Lincons =*

*= lance. et laisse moy voir Linconstant,*

*Pourquoy cher au - A la reprise P. 9. jusqu'au mot, fin!*

*Recitatif,*  
*Ah! c'en est fait je cede a ma douleur mor.tel.le,*

je me meurs, mais mon cœur n'en peut estre allar - =

= mé, je meurs pour l'avoir trop ai-mé, A ces

*Majeur*  
mots elle ex-pire..... en vne fleur nou =

= velle, par les Soins de ce Dieu Son sang est transfor =

= mé, Et toujours la belle Cli-tie de leur =

*= nant vers le Dieu du jour, montre qu'elle a per-du la*

*vie, sans avoir per - du son a-mour,*

*Air, gay et gracieux,*

*notes égales*

*Gardez vous d'une ar-deur ex =*

*treme beautés qui vous lais.sez charmer,*

*f* reprise

Gardez vous d'one ar :

deur ex-treme beautez qui vous laissez charmer a pre :

nez que pour trop ai-mer on perd souvent ce que

l'on ai-me, a pre nez a. prenez que pour trop ai-

mer on perd souvent ce que l'on ai-me.

*fin*

Tant de soins pour un in - fi - delle. Le flattent dans

*fin*

son chan - gement, Le plaisir, fait fuir un a - mant

et le si - len - ce. Le rapel - le,

Tant de soins pour un in - fi - :

*de* *delle* *Le flattent dans son chan.gement, le plai :*

*:-sir fait fuir un a - mant et le Si . len . ce*

*le rapel . . le, Le plaisir le plaisir fait fuir un a =*

*:-mant et le Si len ce. Le rapel . . le,*

*Gardez vous, Da Capo P. 14. Jusqu'au mol fin*

# LES FORGES DE VULCAIN

*Cantate a Voix Seule & Symphonie*  
*Bruit de Forgerons,*

*Violons,*  
*tous, gay,*  
*Fort et marqué*  
*peusement*

6 4 7 6 6 7

*Recitativo*  
 Au pied du mont af =

= fieux, ou quel que fois la terre deplorant le

Sort des ti - tans j - mit te. Les bruits é - cla - tans que

Le Ciel fait par Son ton ner re, La

forge de Vulcain de Ses an tres profonds pousse un

feu de vo rant que Le Cyclope, al lu me, et

fait Sor tir a gros bouillons des torrents

en flammés de Souffre et de bi

*tu me,* Dans ce tris-te se - jour que j'a =

= mais Le Soleil n'e - clai-re pa-rut La Reine de cy =

= there, Et sa brillan - te Cour,

*Air, tres  
Grave-ment  
et pique'*

*Symphonie*

*Flutes*

*Violons  
doux*

*tous, fort;*

*tous, fort.*

*fl.*  
*V. doux*  
*tous fort*  
 6 6 b 6 6 6 6

*fl.*  
*V.*  
*L'air Sembellit, Et*  
 6 4 \*

*Sur Ses traces Flore é - ta - le tous Ses trésors,*  
 7 7 6 6 \*

*fort*  
*tous*  
*Les plaisirs Siu =*  
 6 6 6 6 \* 6 6 6 \* 6

\* \* \* \* \*

= nissent aux graces pour ecc - ci - ter Les doux trans =

6 5

6 5 6 b7

*flutes*

= porte *V. douce*

*Lair s'embellit, et*

6 6

*reprise f.*

sur ses traces Flore e - ta - le. tout ses tresors,

7 7 6 7

*f.*

*reprise*

6 6 x4/3 \*

*Les plaisirs S'unissent aux graces pour ex-ci-*  
*ter Les doux transports, Les plaisirs S'unissent aux*  
*graces pour ex-ci-ter Les doux transports,*

*doux*  
*tous*  
*ff.*  
*V. doux*

*fort*

*fl.*  
*V.*  
*fin*  
*6 6 6 6*

*ris, et La jeu - nesse, Se ras - semblent de*

*toutes parts, Les a. mours Suivent la De =*

*= esse et vo*

26

*lent* après Ses regards, *fort* tous

*st.*  
*V. doux*

tous  
doux

Les jeux, Les ris, Et la Jeu =

= nes-se, Se rassemblent de toutes parts, Les a =

Flutes, et Violons

*tres douce*

mours suivent la Déesse, et vô

lent après ses re

*fort doucement*

Flutes Seules

Lent

garde, Et vô

Suspendé le mouvement

*doux. Violons.* *reprenez le mouvement* *fort* *tous*

*lent après ses regards,*

6 7 6 7 4 \* \* 5

6 7 7 6 7 4 3

*l'air s'embellit, Et* *à la reprise, page 23, jus- qu'au mot fin.*

6 7 7 \* 6 6 6

*Recitatif.*

*C'est ainçy que Venus é - la. tant tous ses*

*Charmes jm - plo - ra pour son fils Le secours de Vul =*

6 6 6

6 4x 3

*= cain, tu Sçais forger, dit - elle, et le*

*fer, et L'airain; Lorsqu'aux dieux les ti - :*

*: tans, cause rent tant d'al - larmes Le plus puis =*

*= sant des dieux fut ar - mé, par ta main,*

*un Heros a gi - té. Sur la terre et Sur L'onde,*

par Ses travaux, par Ses combats doit son :

der L'Empire. du monde, Que nôtre ar :

deur a Sa Valeur re - ponde, Il va com :

battre, Armons Son bras, Elle dit, Ses

Charmes re - doublent, Le clat s'en repand a - len :

= tour, Les cy-clo-pes Surpris a son aspect se  
 6 6

troublent, et ne res-pirent que l'a-mour,  
 7 6 4 \*

Ritournelle  
 pour la  
 symphonie

Air  
 tous  
 gracieusement  
 Sans  
 lenteur,

B. C. et Chantante.

7 5 6 4x 6 4 3

*très doux*

*Vulcain est em.brasé d'une flâme soudaine, dont la*

*Vive, chaleur coule de veine en veine, dans le*

*fonds de son cœur, Vulcain est em.brasé d'une,*

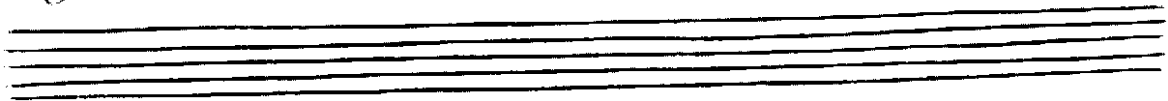

flà . . . me soudaine, tout la vi.ve, cha. =

= leur Coû . . . le de veine en

veine, dans le fonds de Son Cœur, B. C.

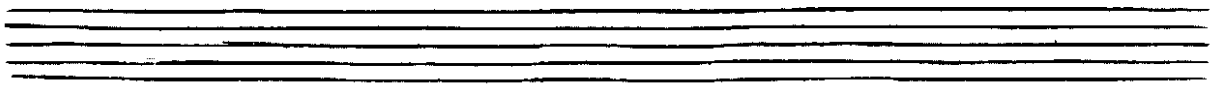

*Recitatif, tendrement*

*Vous Scavés, repond-il, O Reine. de Cy-the-re.*

*Que res-pec.tant d'ai.ma.bles nœuds, dans l'ar :*

*dent de sur de vous plaire, J'ay bor.né mes plus*

*Air, gai, et marqué*

ten - dres vœux qu'a Ve.nus

*forgerons, pèsament,*  
*fort, Croches inégales*

tout o - be. is se., cy - clopes hastons nous hastons

*Symphonic*  
*de*  
*forgerons,*  
*fort*  
*et marqué,*  
*pèsament,*

*tous, Croches inégales*  
*nous*

Four empty musical staves at the bottom of the page, consisting of two treble clef staves and two bass clef staves.

*doux fort*

*frappons, frappons, travaillons tous,*

6 6-4 b3.

4/3

6 6 6 6

*que l'en du me ge - mis . . . =*

b 6 4 b

6

38.

*doux*

se, que Le mont re ten tis - se de L'effort de nos

6 4x 6 6 4 3

*fort*

*fort*

Coups, que L'enclume ae - - mis - -

*doux*

se que Le mont re ten - tis - se de L'effort

b 6 6 b 6 4

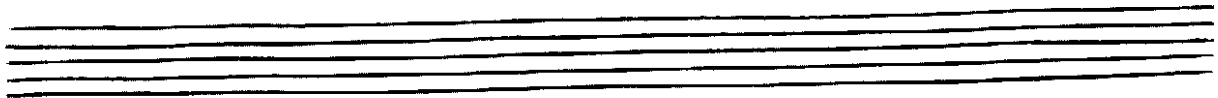

*fort*

de nos Coups,

*b3*

*fort*

qu'a Venus tout o - be - is - se,

*b3*

*fort*

clopes has - tons nous has - tons nous,

*6*

Fon - dons, For - geons, Frap =

*doux*

= pons, frap-pons, travaillons tous, travaillons

*fort*

lous, Que l'en du. me. Ge =

*doux*

= misse, que le mont re-ten-tis-se, de l'ef- =

*fort*

= fort de nos coups, que l'en- =

*fort* *doux*

= clume ge mis... se, que le mont re-ten- =

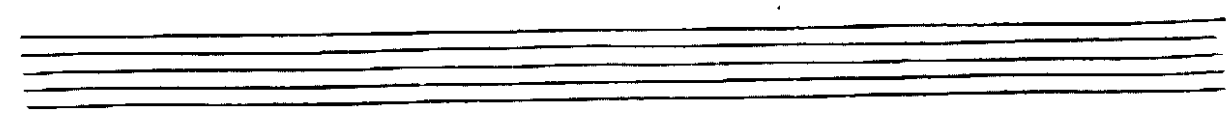

*fort*

*lisse de Lef-fort de nos coups,*

que la forge a l'instant S'al-lu-me.

6 6 6 6 6 6

43

doux fort

d'un feu plus vif, et plus ar-dent, et que l'a-

6 6 6 6 6 6

doux fort

-cier e-tin-ce-lant petille, e-ten-du sur l'enclume.

7 6 6 6 6 6

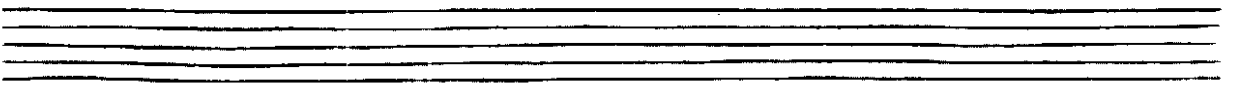

*doux*

Et que L'acier é. tin. celant petille, é. ten. du Sur L'en:

*fort*

= clume, que la forge a L'instant S'al:

*doux*

*fort*

= lume d'un feu plus vis, et plus ar. dent et que l'a.

*doux* *fort* 45

acier é-tin-celant petite é-ten-du Sur l'enclume,

*doux*

et que l'acier é-tin-celant petite é-ten-du Sur l'en-

*fort*

clume, qu'a ve nus

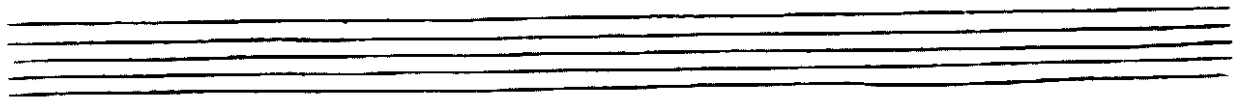

*tout o - be - is - se, Ci - clepes has tons nous, hastons*

*nous, sen - dons for =*

*= geons, frap - pons, frap - pons, travaillons*

*doux*

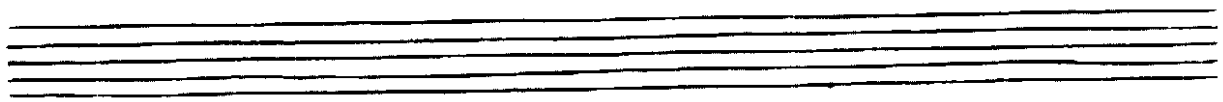

*fort*

*low,*

*fort*

que l'en - cla - me ge - - - mis - - - :

*doux*

se, que Le mont re - ten - tis se de Lief :

6 4x 6

*fort*

fort de nos coups,

6 2/3 4 3 6

6 6 6

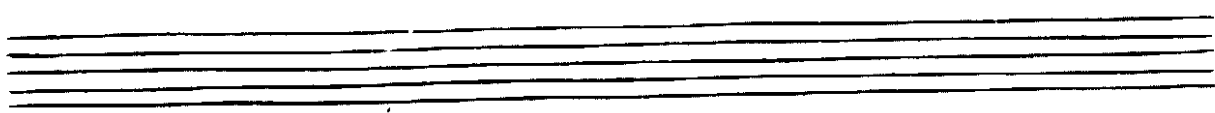

*Recitatif animé*

des fourneaux bru. lants où le métal bouil =

: lône, Arme de fer Ses bras ner. veux pour

Suivre. L'ordre qu'on luy donne,

*Gay*

*marqué,*

*pesamment*

*doux*

Le marteau frappe, Et des coups re doublés, Les

Sons é - cla - tans se con - fondent, et dans les

autres re - cu - les Les échos a grand bruit re - pondent,

doux fort doux doux

et dans les autres re - cu -

doux fort doux

= les Les échos a grand bruit ré-pondent,  
 fort doux  
 fort doux

fort doux  
 Le marteau frappe, Et des  
 fort doux

doux  
 Coups re-doublés Les sons é-cla tans se con  
 doux

*fondent, et dans les autres re-cu-les les é-*

*chos a grand bruit re-pon- dent, les é-*

*chos a grand bruit re-pon dent,*

fort doux fort doux

fort doux fort doux

*Air*  
*Gay, et*  
*gracieux.*  
*Symphonie.*  
*lour*

x w

x w

x w

x w

*Mal. :*

gré les Soupçons ja - loux les beaux yeux d'une in fi. =

*fort*

delle peuvent tout sur un Epoux,

malgré les Soupçons ja. =

Reprise. doux

Les beaux yeux d'une fi - delle, peuvent

fort

tout Sur un C - peux, un doux es - poir Le ra :

fort

: pelle. c'est de sarme Son courroux, un doux es -

Two empty musical staves are located at the bottom of the page, below the main body of music.

*doux* *fort*

*un doux espoir le rapelle et desarme son courroux,*

Guitar accompaniment includes chords with fingerings: 6, 6-3, 4 3.

*doux* *fort*

*un doux espoir le rapelle et desarme son courroux,*

Guitar accompaniment includes chords with fingerings: 7-4, 2-3-4 3, 6.

Guitar accompaniment includes chords with fingerings: 6, 6, 6, 6, 7, 6.

Guitar accompaniment includes chords with fingerings: 6, 6, 4x, 6.

*fin*

*Il murmure éloigné d'elle, mais, pres*

5 4 3 *fin* 6 — \* 5 —

*don objet charmant, l'amour fi. nit La que. relle.*

6 6 — \* 5 — 6 — 7-6 \* 6

*fort*

*Et Le. poux devient a. mant,*

\* 6 6 4 \* \* 6 6

6 7 6 6 4x

*Il murmure é . loi . gné*

6 5 7 \* - 6

*doux*

*d'elle, mais, pres d'un objet charmant L'amour si . =*

6 6 7 6 6 2x/3

*fort*

*= nit la que relle, et L'Époux devient a . mant,*

6 6 6 6 4 \*

60

*Malgré les Soupçons Jaloux &*

← *FIN* →

à la reprise  
page 56. -  
jusqu'au mot fin.

## TABLE

<i>Clitie</i> . . . . .	page 12 <sup>re</sup> .
<i>Les Forges de Vulcain</i>	page 17.

---