

GLORIA'S ROMANCE

Bass

Music by
JEROME KERN

Poco Maestoso

1 *ff*

cello

mf

P. mf

Pizz

arco *pizz*

arco

cello

Pizz

Copyright 1916 by T. B. Harms & Francis, Day & Hunter,

International Copyright Secured.

All Rights Reserved

BASS
2.

Poco meno  p.

BASS
-3-

BASS.
4.

Valse mod^{to}

2

Eleventh staff of music, continuing the rhythmic accompaniment.

Twelfth staff of music, continuing the rhythmic accompaniment. It features a dynamic accent (^) over a note, a slur over the last two notes marked 'cello', and a 'rall' instruction. The staff concludes with a double bar line, a treble clef, and the markings 'D.S. al. Fine'.

BASS.

Rather slowly

p-*mf*

pizz

arco

pizz

arco

cello

Poco nascente

mf

mf

BASS.
-7-

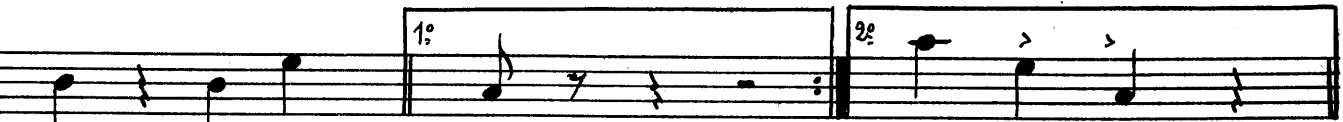
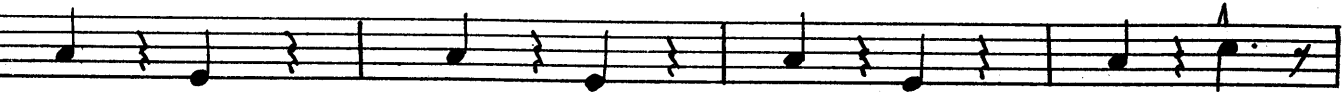
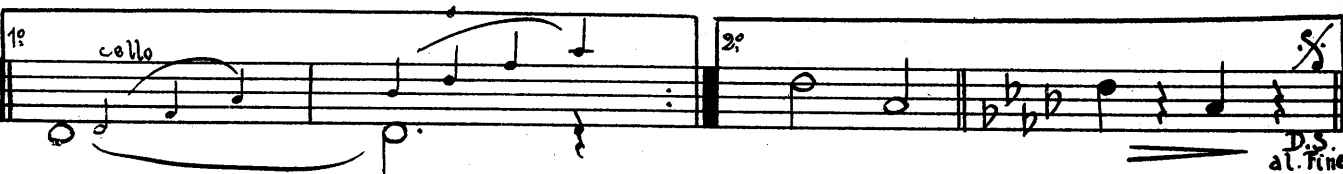
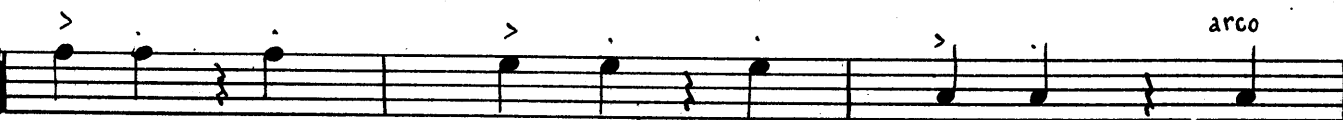
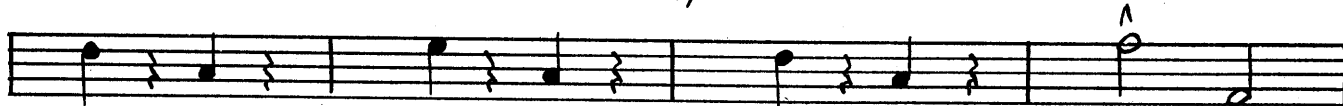

BASS
-8-

All: Vivace

1. *f*

1^o

2^o *Pizz*

Fine

1 *arco*

Pizz 1 1 1 5

arco 3 *Pizz* 1 *arco*

cello

D.S. al. Fine

Mod.^{to} con Moto.

8

pizz

arco

Poco Animato

Fine *F.*

cello-Tromb.

BASS.
-9-

9 *With dignity.*
mf. *pizz*

10 *Maestoso*
f

11 *slow.*
mp.

BASS
- 10 -

Mod^{to}. 1 1 2 > Pine
pizz

Animato (facile) arco mf

1^o 2^o

Cello f > P

f rit dim. rall D.C. al. fine.

12 All. (poco agitato) pizz f

arco

2 Cello-Tromb. 1 > 2

Cello

pizz 1

13

14

3

1^o 1 2^o 1 cello

accel. rit. rall. D.S. al Fine

15

deliberato

mf.

1^o 2^o

Pizz

16

And^{te} (Tenderly)

P

Fine

(with more warmth)

mf

D.S. al. Fine.