

1a.
Präludium.

1b.
Fuge.

2.
Präludium und Fuge.

Two systems of piano music in G major, 3/4 time. The first system shows a melodic line in the right hand and a bass line in the left hand. The second system continues the piece with similar textures.

3.
Präludium und Fuge.

A series of eight systems of piano music in G major, 3/4 time, featuring a fugue. The music is characterized by complex rhythmic patterns and multiple voices in both hands.

4.
Präludium und Fuge.

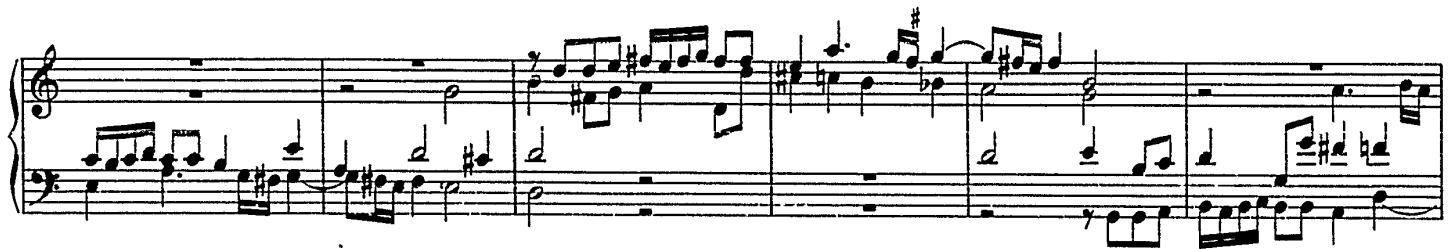

5.

Präludium und Fuge.

6.
Fuge.

