

2 Viole

João Domingos Bomtempo

Hymno Lusitano

Opus 10.

Consagrado a glória de sua Alteza Real

O Príncipe Regente de Portugal

Edição
Calebe Barros

2 Viole

Hymno Lusitano

Consagrado a glória de sua Alteza Real
O Principe Regente de Portugal

V. P. N. da Cunha

J. D. Bomtempo

57 a tempo

63

69

75

80

84

89

94 a tempo

100

105

Largo Recitativo Andante Sostenuto

110

114

119

125

Allegro Molto

135

Recitativo

Allegro Molto

141

148

154

160

166

172

Largo Recitativo Allegro Molto Largo Recitativo

176

Allegro Molto
a tempo

p

185

f

192

Recitativo
Largo

f

195

Allegro Moderato

200

206

p

211

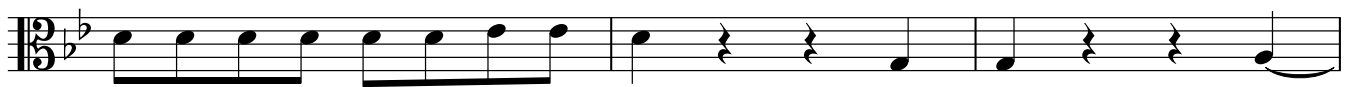

214

218 Andantino

222

226

230

235

240

Cavatina
Largo

255

264

271

Choro
Allegro

p *cresc.* *f*

285

p

291 Largo

p

297 Allegro

p

304

Largo

p

312 Andante Sostenuto
pizz.

p

arco Allegro Maestoso

f *f*

326

f *f* *f*

332

f *f* *p*

337

f

342

347

352

358

364

371

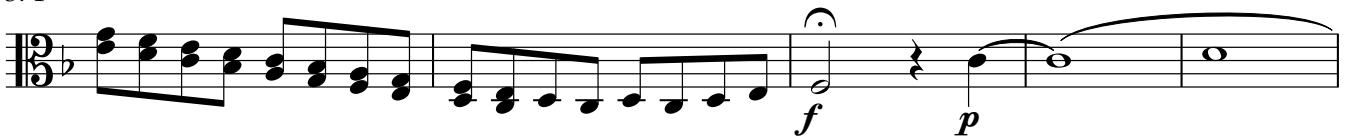

376

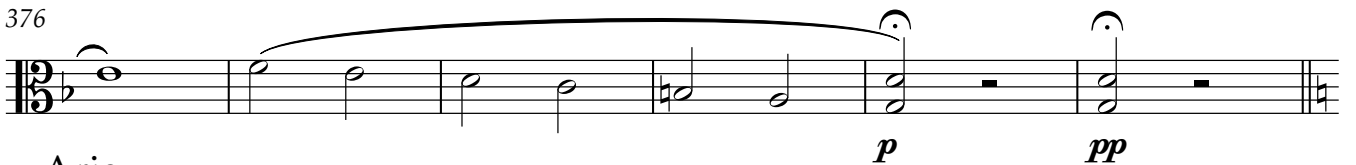

Aria
Allegro Brillante

388

394

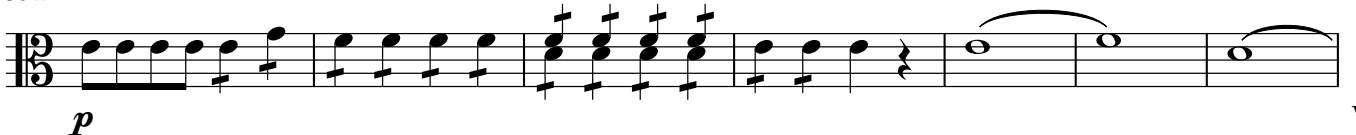

401

406

410

Allegro Moderato

5

Marcha de Lord Wellington

Allegro Maestoso

pizz.

425

429

435

cresc.

441

446

451

454

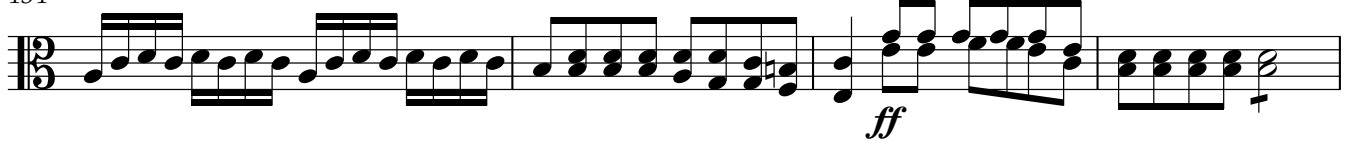

458

462

466

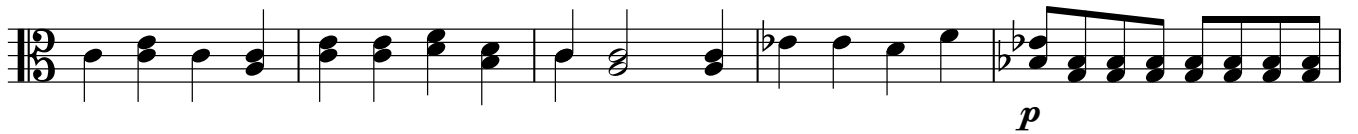

471

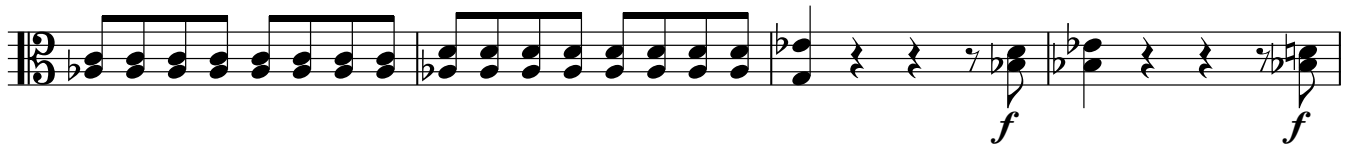

475

479

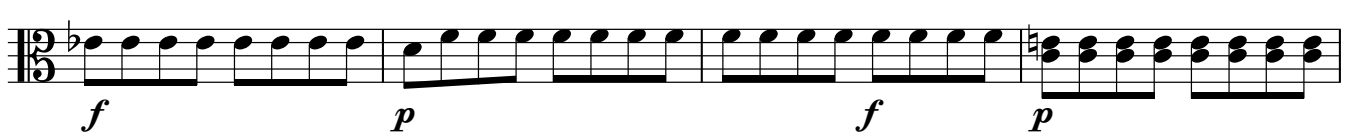

483

488

493 arco

p

498

p

502 pizz. arco

p

506

cresc. *f*

Più Allegro

510

514

518

f

524

527