

Trois
Quatuors
Pour deux Violons, Viola
et Violoncello

composés et dédiés

à son ami Antoine André

Maître de Chapelle de S. A. le gr.^d Duc de Hesse-Darmstadt

par

P. J. RIOTTE

Oeuv. 21.

Premier Oeuvre des Quatuors.

Pr. 2 Rthlr. 12 gr.

à Leipsic

Chez Breitkopf & Härtel.

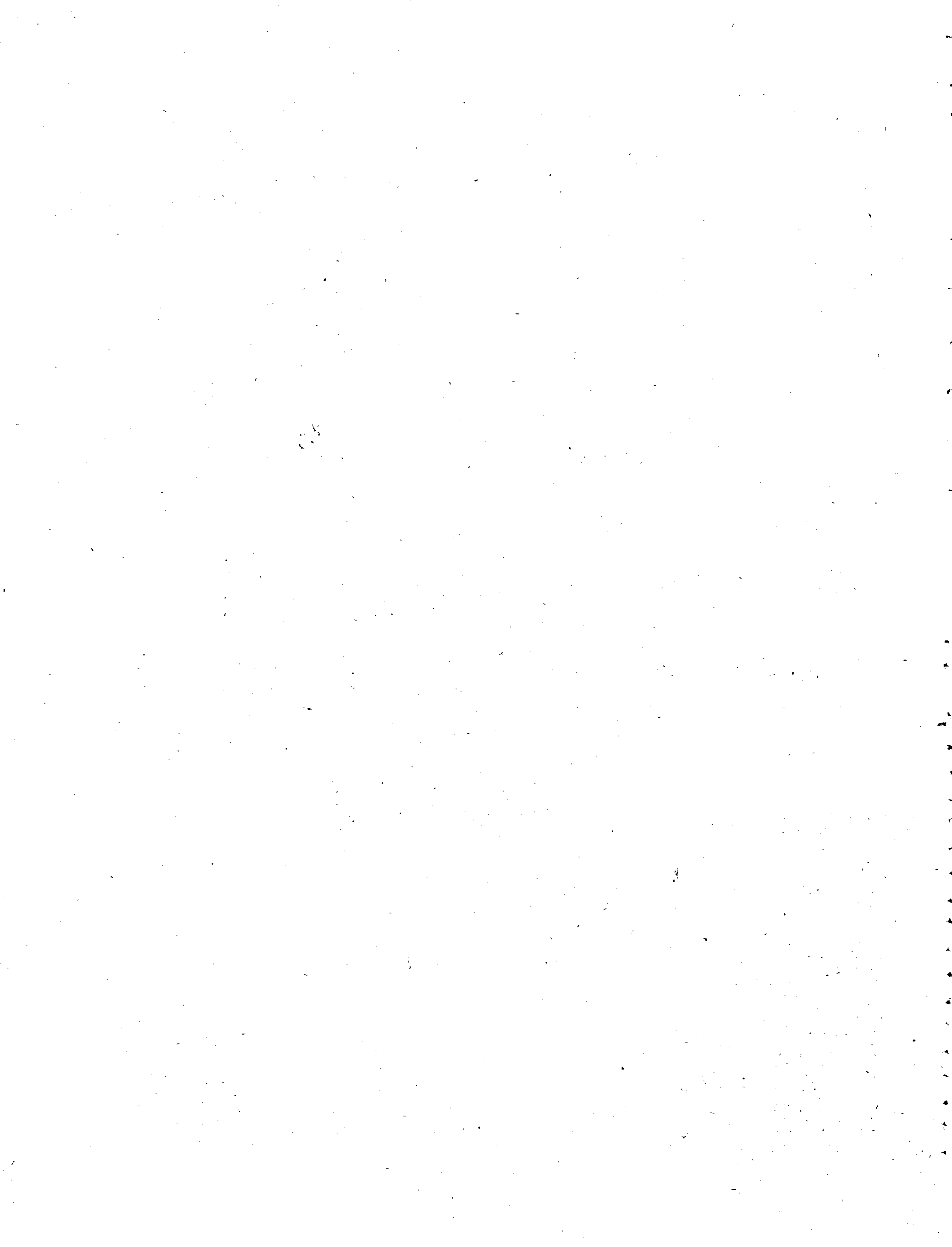

567861

M45a
R586

3/3 3

VIOLINO I.

All^o non molto.

QUARTETTO I.

4 3/4

VIOLINO I.

VIOLINO I.

375-5

ANDANTE
con moto.

VIOLINO I.

6 376

VIOLINO I.

277 7

non troppo Presto

SCHERZANDO.

TRIO.

Scherzando D. C.

ALLEGRO.

VIOLINO I.

29

VIOLINO I.

Violino I musical score consisting of six staves. The music is in G major and 2/4 time. It features a variety of dynamics including *p*, *f*, and *ff*. The piece includes trills (*tr*) and a section marked *dim* and *rallent:*. The score concludes with a double bar line.

QUARTETTO II.

Quartetto II musical score consisting of ten staves. It begins with a tempo marking of *Andante.* and a time signature of 2/4. The music is in G major and includes dynamics such as *p*, *f*, *ff*, and *sf*. A section is marked *All? assai Allegro* and *ad libitum*. The score includes trills (*tr*) and a *dim* marking.

VIOLINO I.

381 11

VIOLINO I.

VIOLINO I.

LARGHETTO.

SCHERZANDO. Allegro.

TRIO.

RONDO. Allegro.

Scherz: D.C.

VIOLINO I.

All^o molto.

QUARTETTO III.

VIOLINO I.

387 17

VIOLINO I.

Allargando Presto.

SCHERZO.

TRIO.

Scherzando. D.C.

CANON.
ANDANTE.

Thema avec Variations.

VAR.1.

VAR.2.

VIOLINO I.

VAR. 3. Piu Adagio. Minore.

VAR. 4. Maggiore.

VAR. 5. Fuga 8

Thema. 2

Adagio

RONDO. *All^o assai.*

VIOLINO I.

R-32
Project 115

Piotti

VIOLINO II . 567861

275 1

All^o non molto.

QUARTETTO I.

V I O L I N O I I .

27/13

ANDANTE
con moto.

4 2/8

VIOLINO II.

VIOLINO II.

279 5

SCHERZANDO
non troppo Presto.

TRIO.

Scherzando D.C.

VIOLINO II.

ALLEGRO .

VIOLINO II .

2817

VIOLINO II .

Andante

QUARTETTO II.

VIOLENO II.

LARGHETTO

SCHERZANDO.

Allegro

TRIO.

rallent

Scherzando D.C.

VIOLINO II.

Allegro.

RONDO.

VIOLINO II.

VIOLINO II.

All^o assai.

QUARTETTO III.

VIOLINO II.

SCHERZO
Presto.

TRIO.

CANON.
THEMA,
avec Variations.

VIO LINO II .

VAR.2. Legato.

VAR.3. Piu Adagio.

VAR.4. Tempo 1^{mo}.

VAR.5 Fuga 5

All^o non troppo

Andante. 1

Adagio

Thema. Tempo 1^o

All^o assai .

RONDO.

VIOLINO II.

1ma 2da

1ma 2da

tr sf sf sf sf

rallent. f

tr p

tr p f

p

sf p

sf p

sf p

sf p

Fine.

Protti

VIOLA. 567861

1

All^o non molto.

QUARTETTO I.

VIOLA.

- Staff 2:** Features fortissimo (*ff*) and pianissimo (*pp*) dynamics.
- Staff 3:** Includes piano crescendos (*p cres*), fortissimo (*f*), and sforzando (*sf*) markings.
- Staff 4:** Shows a diminuendo (*dim*) and sforzando (*sf*) markings.
- Staff 5:** Contains sforzando (*sf*) markings.
- Staff 6:** Features fortissimo (*ff*) and sforzando (*sf*) markings.
- Staff 7:** Includes fortissimo (*ff*) and sforzando (*sf*) markings.
- Staff 8:** Shows fortissimo (*ff*) and sforzando (*sf*) markings.
- Staff 9:** Features fortissimo (*ff*) and sforzando (*sf*) markings.
- Staff 10:** Includes fortissimo (*ff*) and sforzando (*sf*) markings.
- Staff 11:** Shows fortissimo (*ff*) and sforzando (*sf*) markings.
- Staff 12:** Features fortissimo (*ff*) and sforzando (*sf*) markings.
- Staff 13:** Includes fortissimo (*ff*) and sforzando (*sf*) markings, ending with a *dim* marking.

rallent:

VIOLA.

ANDANTE
con moto.

VIOLA.

non troppo Presto.

SCHERZANDO.

TRIO.

VIOLA.

ALLEGRO.

VIOLA.

Andante.

QUARTETTO II.

VIOLA.

LARGHETTO.

VIOLA.

Allegro.

SCHERZANDO.

TRIO.

RONDO.

Allegro.

VIOLA.

VIOLA.

All^o molto assai.

QUARTETTO III.

VIOLA.

SCHERZANDO

TRIO.

Scherzando D. C.

CANON.

VIOLA.

ANDANTE.

Theme avec Variations

4

mp f f f

VAR. 1.

m

cres f p marcato

VAR. 2.

mp legato

f

VAR. 3. Più Adagio.

Minore. mp

p f rf dimin

VAR. 4. Tempo 1^{mo}.

f mp Majore. f

VAR. 5. Fuga 2

All^o non troppo f ten.

f

Alente

567861

3551

VIOLONCELLO .

All^o non molto.

QUARTETTO I.

VIOLONCELLO.

VIOLONCELLO .

ANDANTE .

con moto.

VOLONCELLO . . .

ALLEGRO .

VIOLONCELLO.

VIOLONCELLO.

Andante.

QUARTETTO II.

VOLONCELLO .

VIOLONCELLO .

LARGHETTO.

VIOLONCELLO.

Allegro.

SCHERZANDO.

TRIO.

Allegro.

Scherzando D.C.

RONDO.

VOLONCELLO.

VIOLONCELLO.

All^o assai.

QUARTETTO III. 

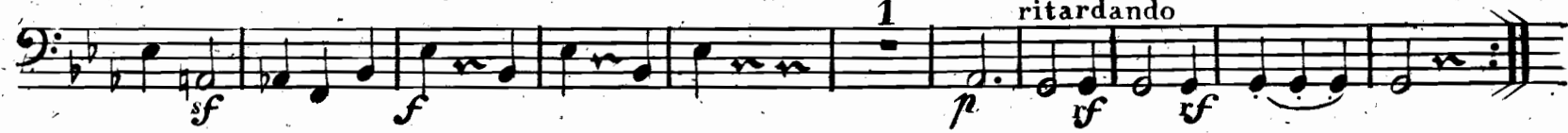

VIOLONCELLO.

VIOLO NCELLO .

Presto .

SCHERZANDO. *mf* *f* *p* *cres*

TRIO. *pp* *pizz* *arco* *p* *f*

CANON
THEMA
avec Variations. *Andante* *pp* *f* *Scherzando D.C.*

VAR. 1. *pp* *cres* *f*

VAR 2. *pizz* *arco* *cres* *f* *tr*

VAR. 3. Piu Adagio. *pp*

f *dim* *f* *pp* *morendo*

VIOLONCELLO .

VAR. 4. Tempo 1^{mo}
Majore.

VAR. 5. Fuga

Thema. Tempo 1^o

RONDO.

VIOLONCELLO.
