GLORIA

«Gloria in excelsis Deo»

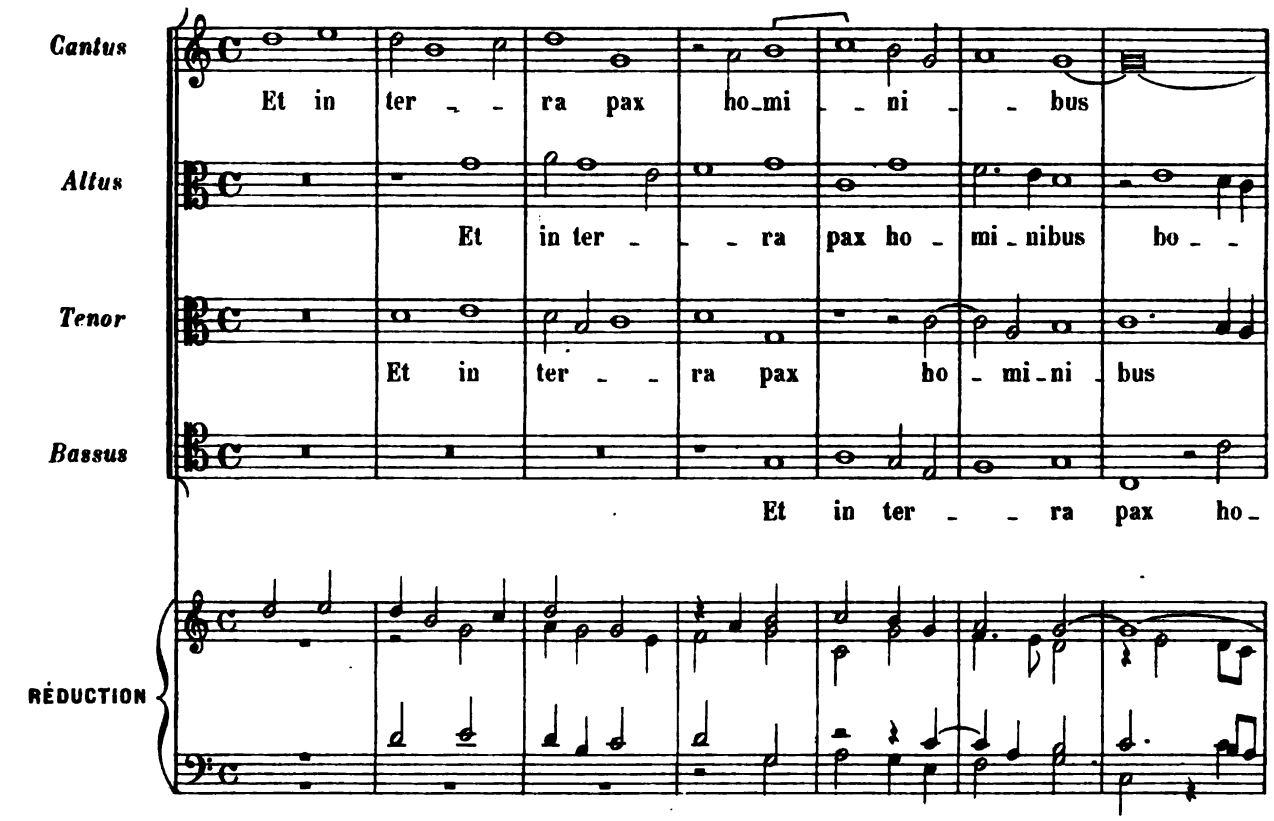

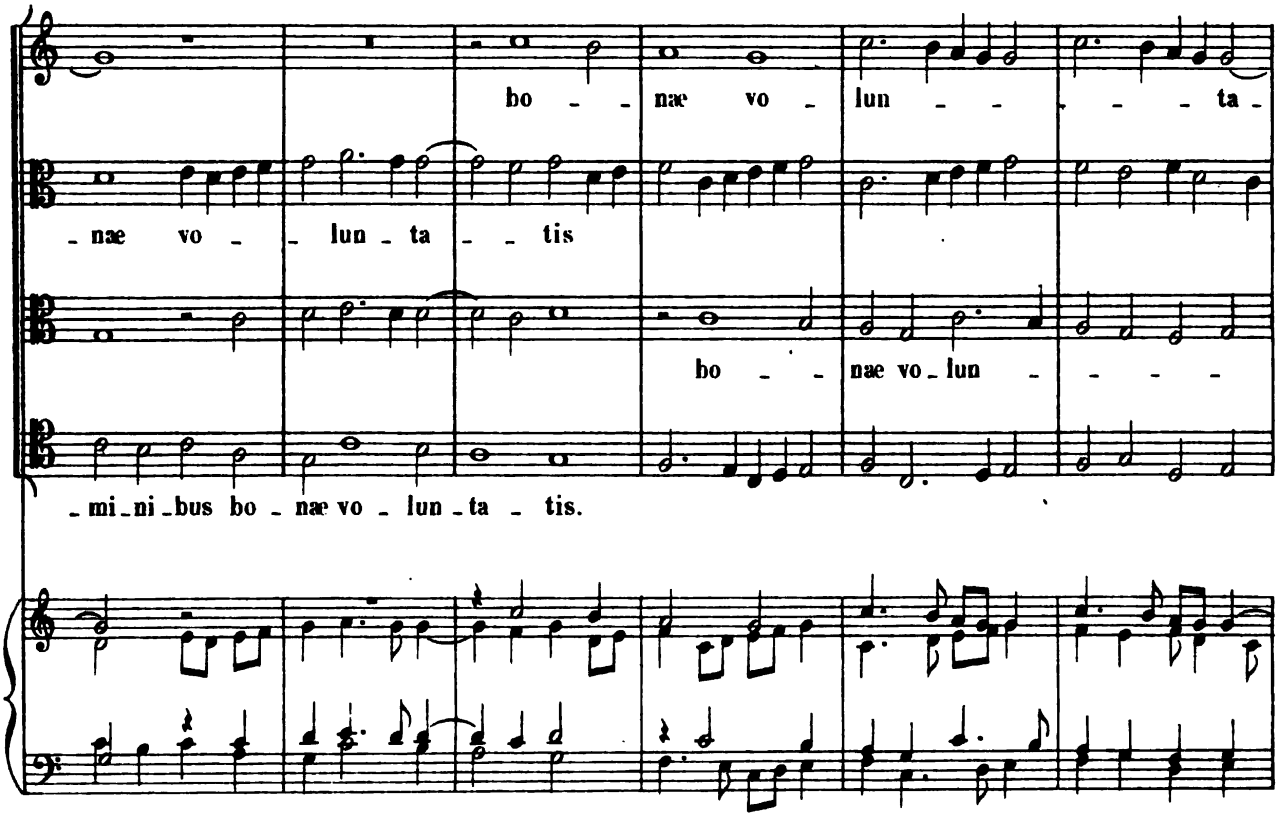

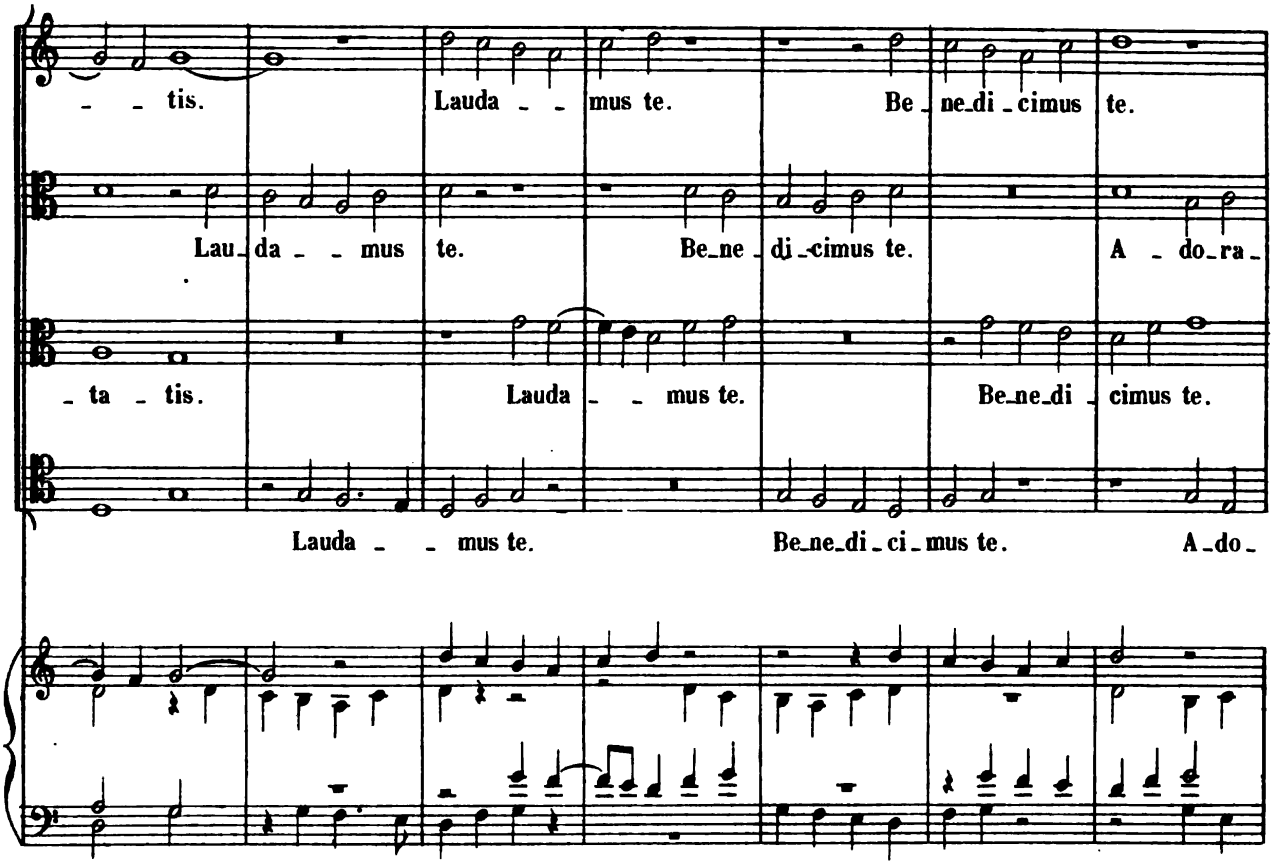
- - tis. Lauda - - mus te. Be - ne - di - cimus te.
Lau - da - - mus te. Be - ne - di - cimus te. A - do - ra -
- ta - tis. Lauda - - mus te. Be - ne - di - cimus te.
Lauda - - mus te. Be - ne - di - ci - mus te. A - do -

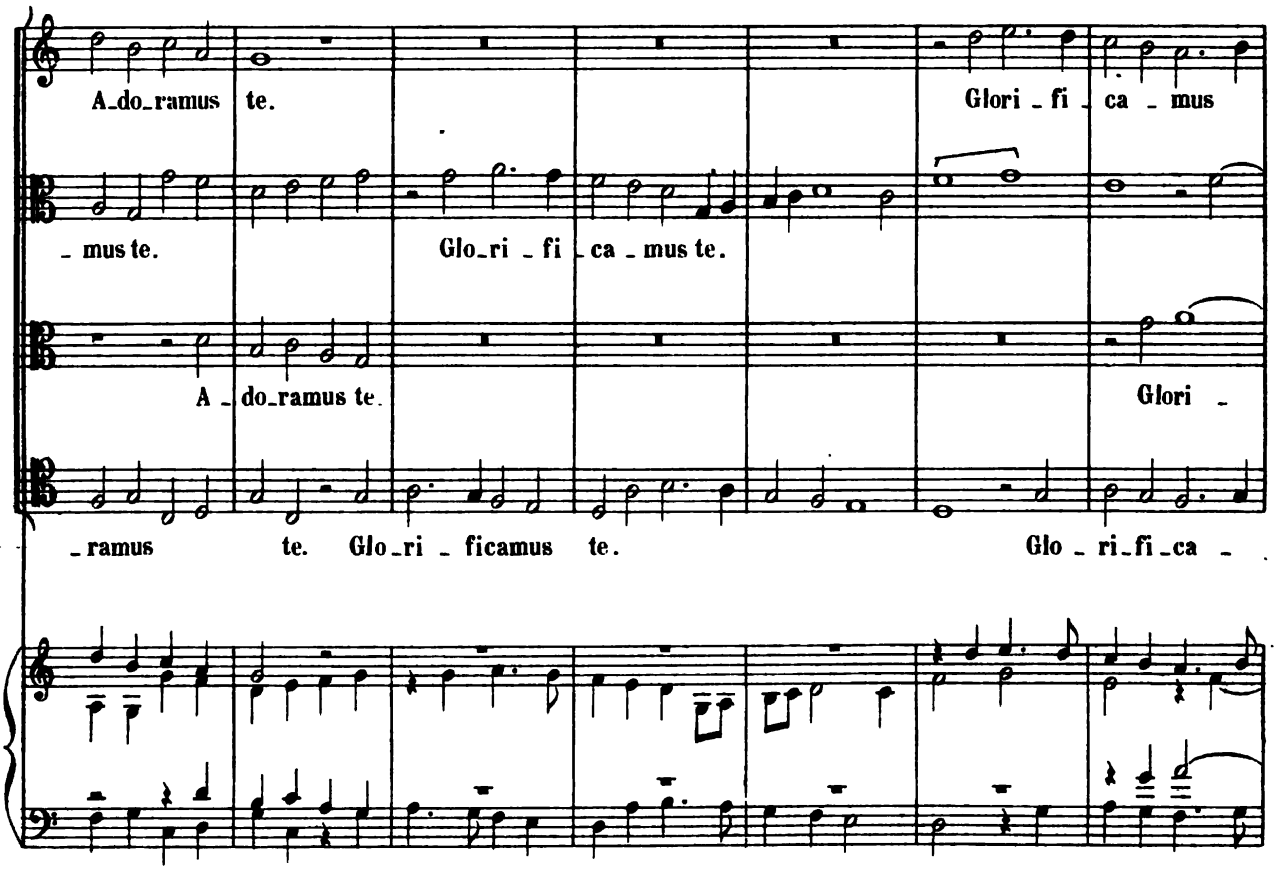
A - do - ramus te. Glori - fi - ca - mus
- mus te. Glo - ri - fi - ca - mus te.
A - do - ramus te. Glori -
- ramus te. Glo - ri - ficamus te. Glo - ri - fi - ca -

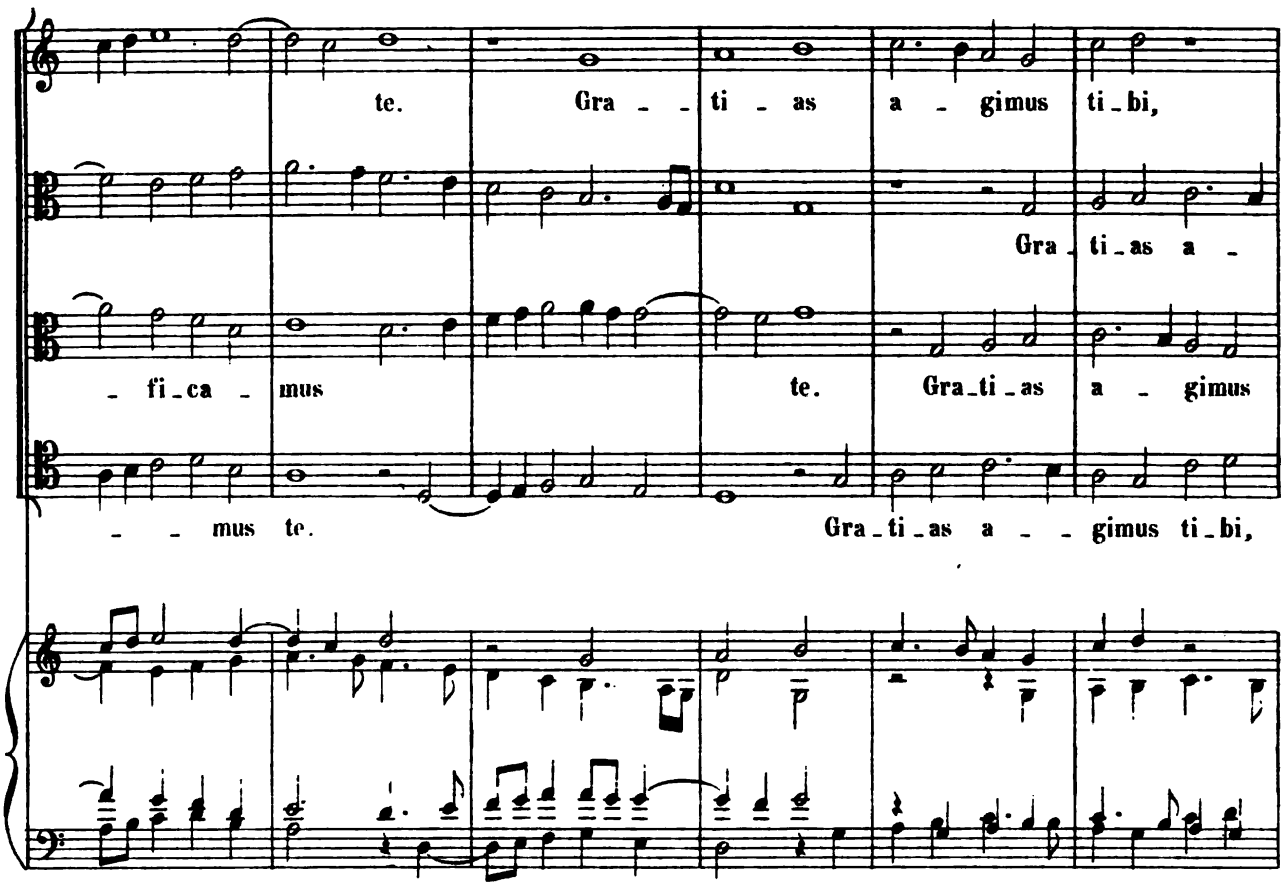
te. Gra - ti - as a - gimus ti - bi,
Gra - ti - as a -
- fi - ca - mus te. Gra - ti - as a - gimus
- - mus te. Gra - ti - as a - - gimus ti - bi,

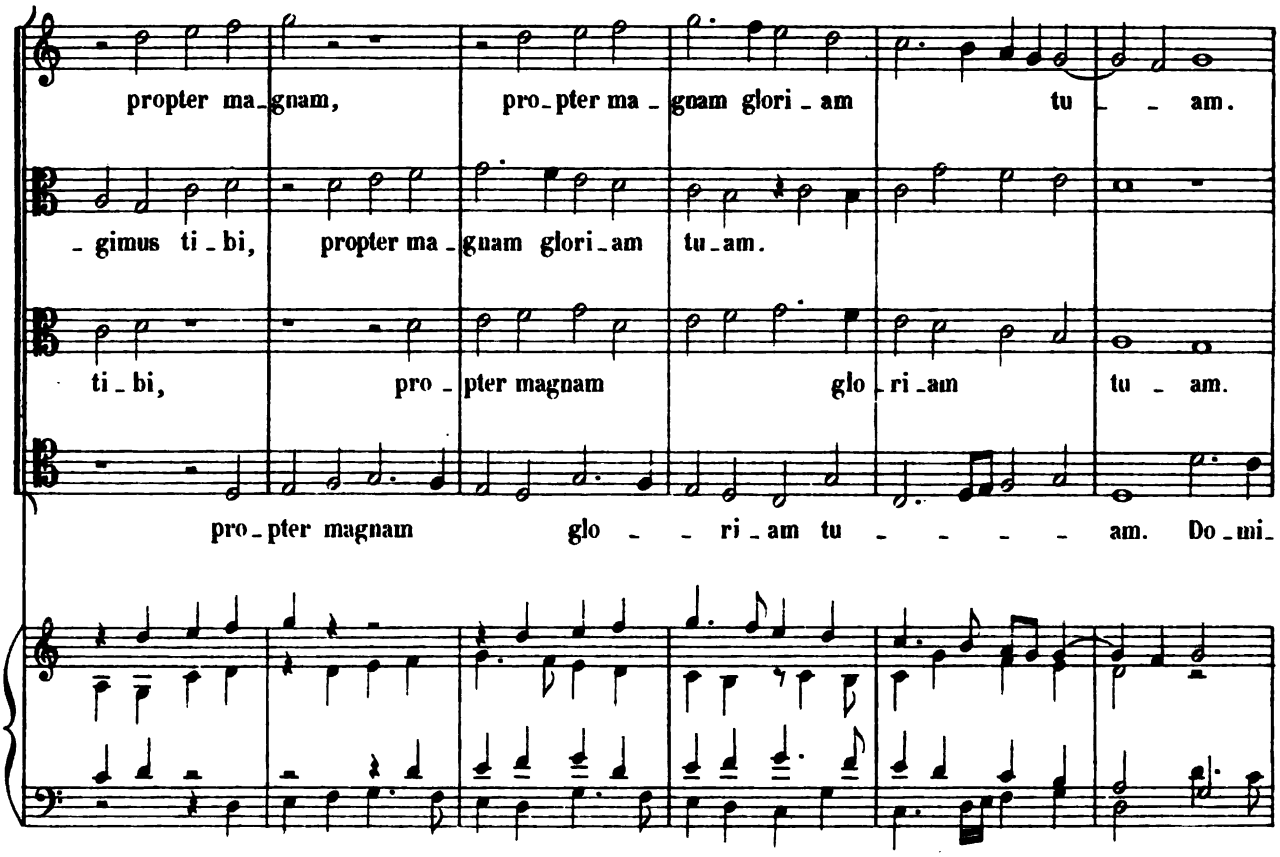
propter ma - gnam, pro - pter ma - gnam glori - am tu - - am.
- gimus ti - bi, propter ma - gnam glori - am tu - am.
ti - bi, pro - pter magnam glo - ri - am tu - am.
pro - pter magnam glo - - ri - am tu - - - - am. Do - mi -

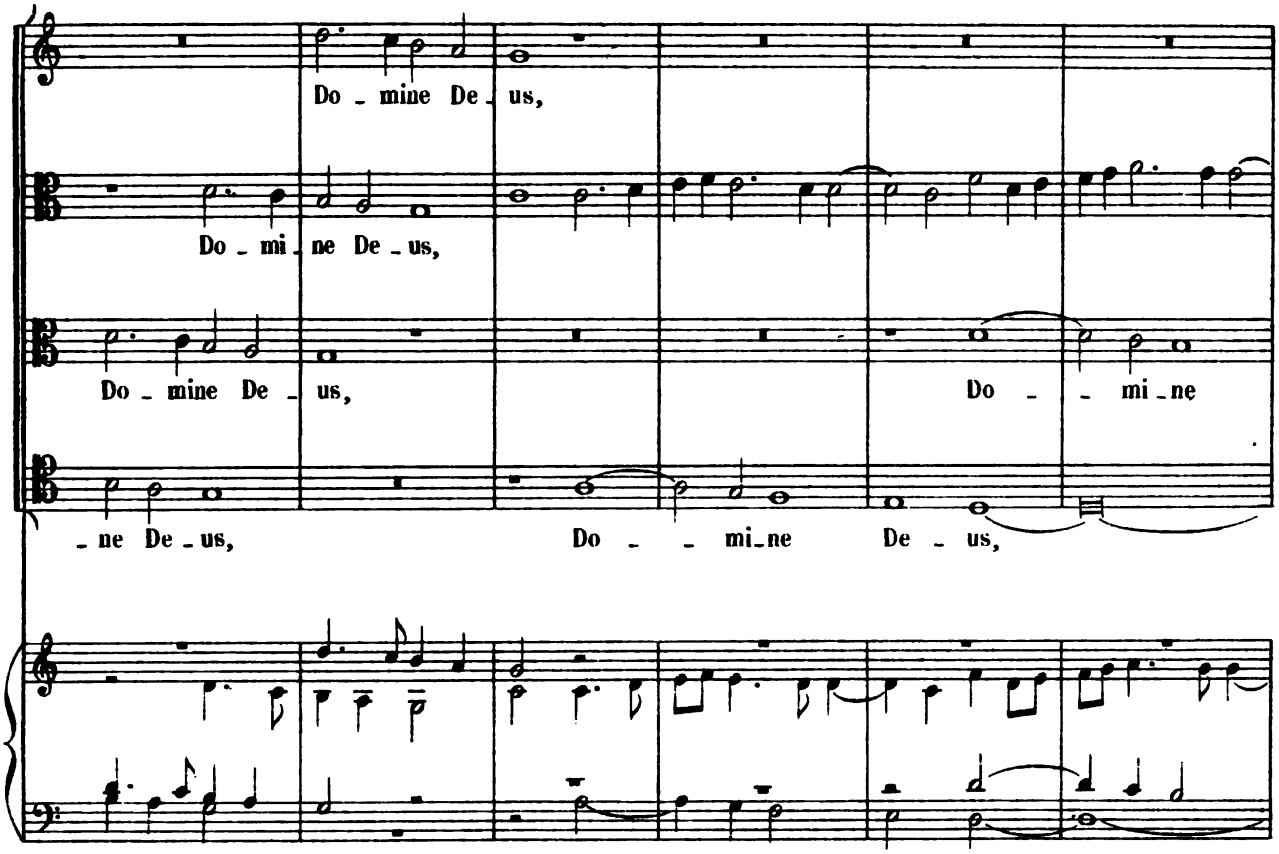
Do - mine De - us,
Do - mi - ne De - us,
Do - mine De - us,
Do - - mi - ne
- ne De - us,
Do - - mi - ne De - us,

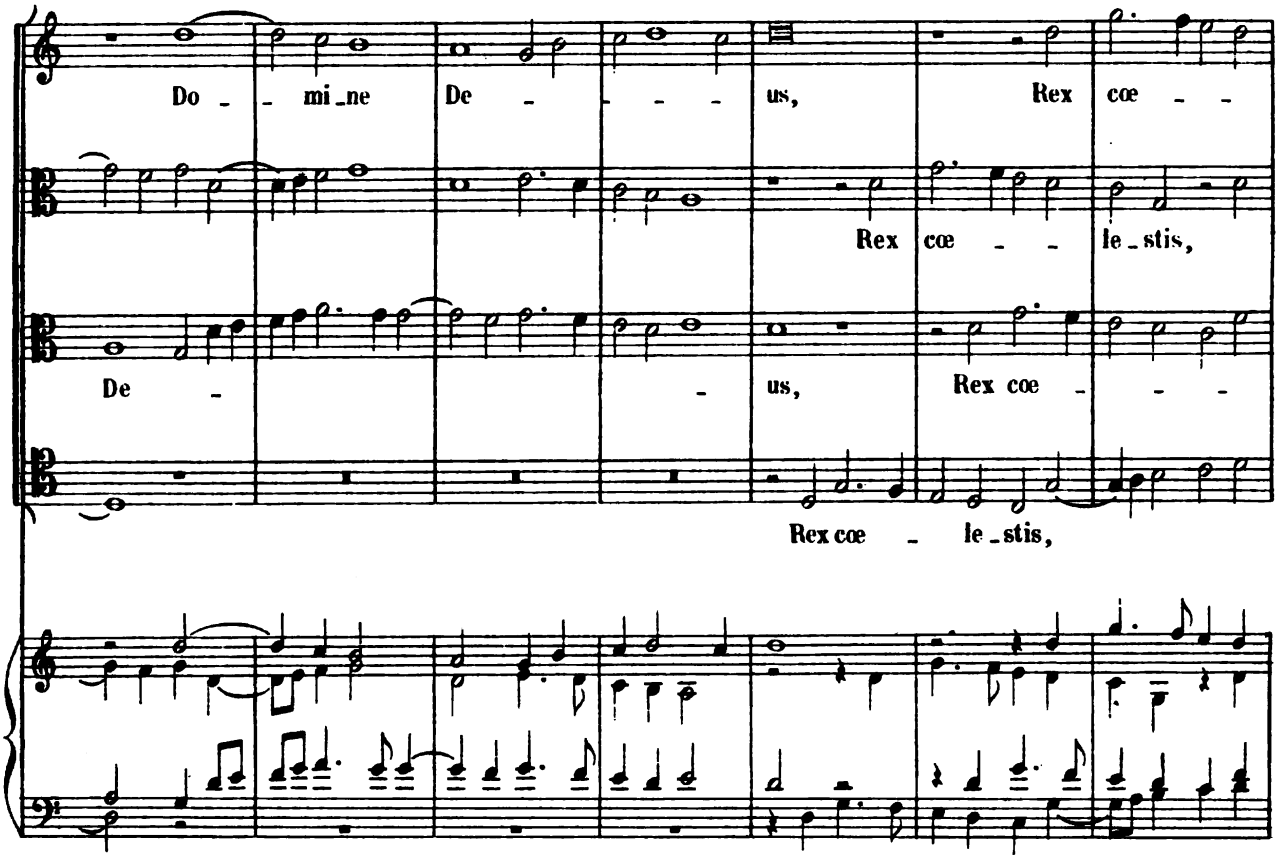
Do - - mi - ne
De - - - - us,
Rex cœ - -
Rex cœ - - le - stis,
De -
- us,
Rex coe - - -
Rex cœ - le - stis,

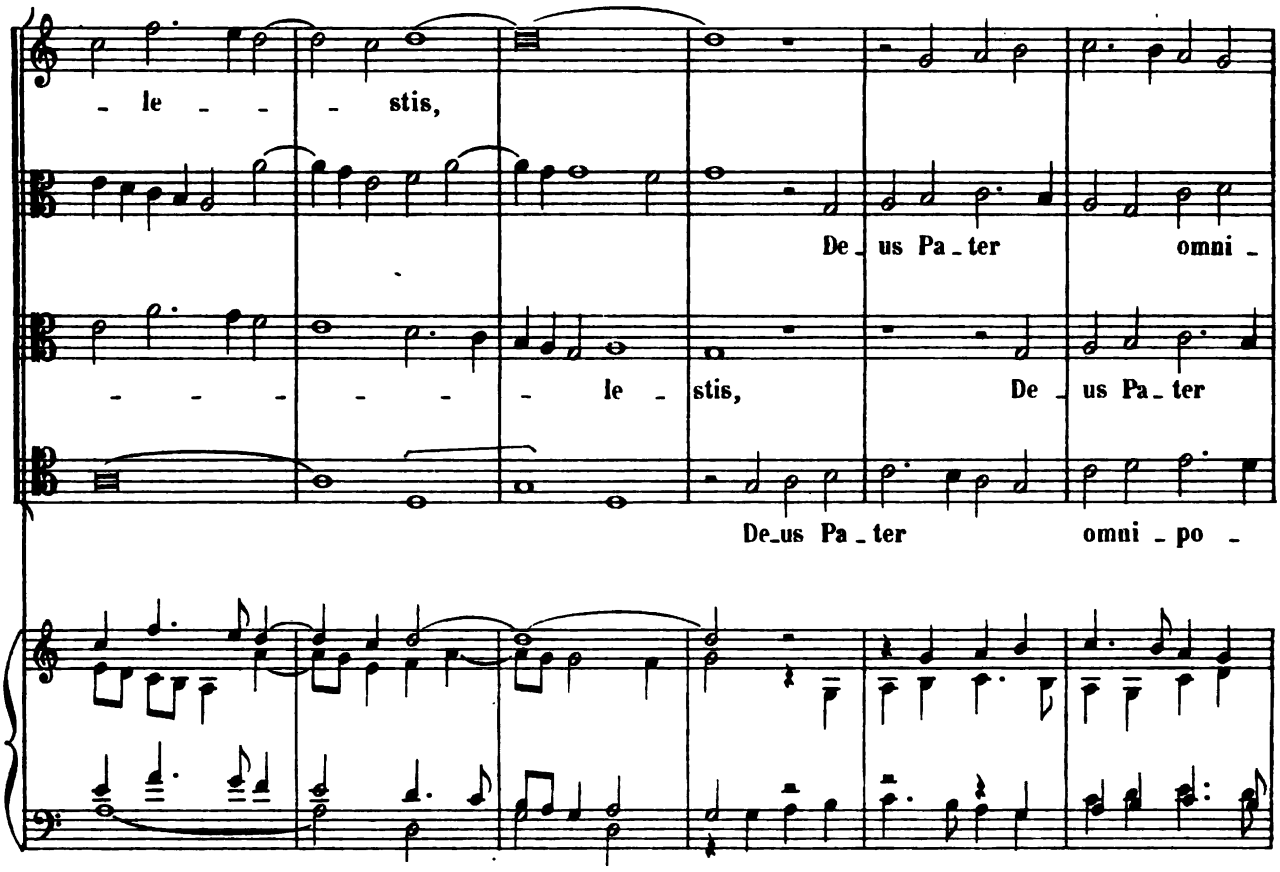
- le - - - stis,
De - us Pa - ter omni -
- - - - - - - le - stis, De - us Pa - ter
De - us Pa - ter omni - po -

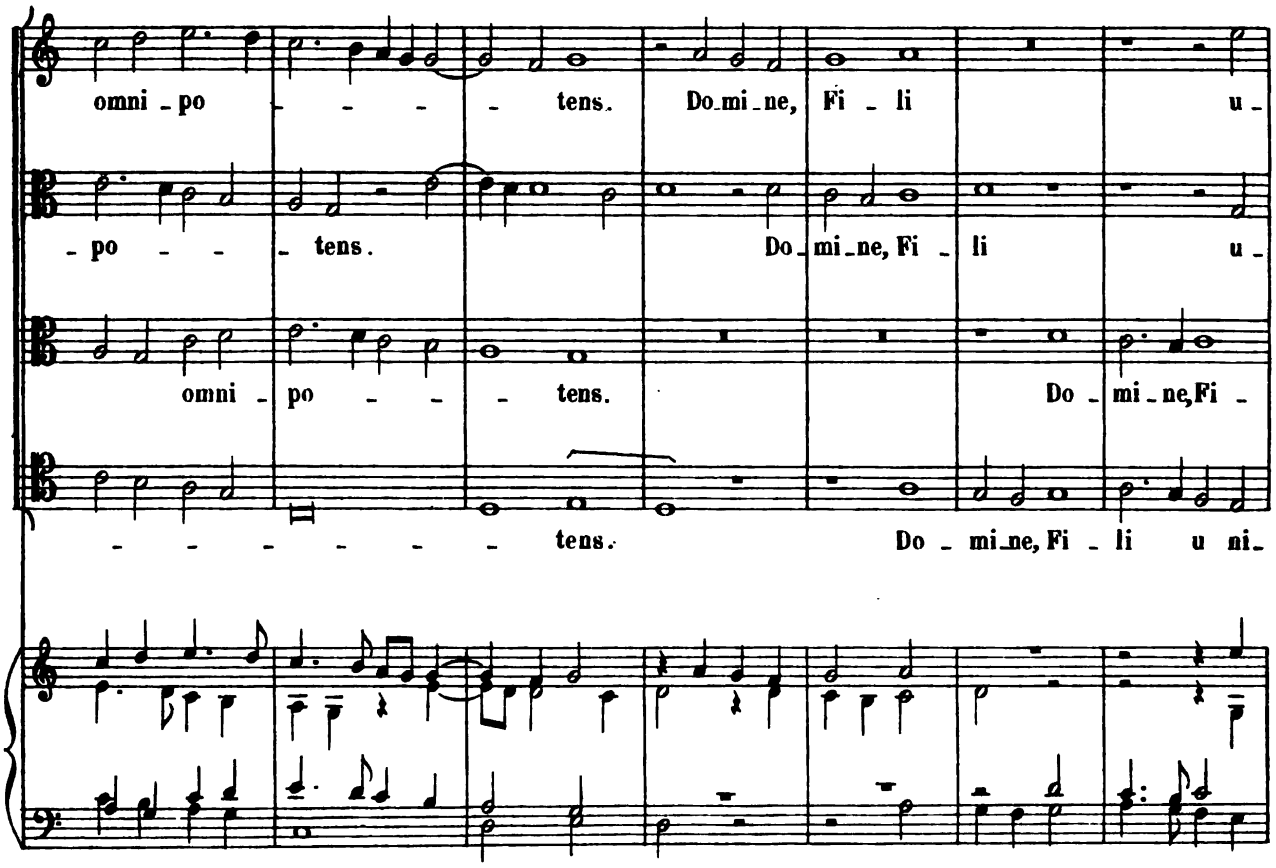
omni - po - - - - tens. Do - mi - ne, Fi - li u -
- po - - - tens. Do - mi - ne, Fi - li u -
omni - po - - - tens. Do - mi - ne, Fi -
- - - - - - - tens. Do - mi - ne, Fi - li u ni -

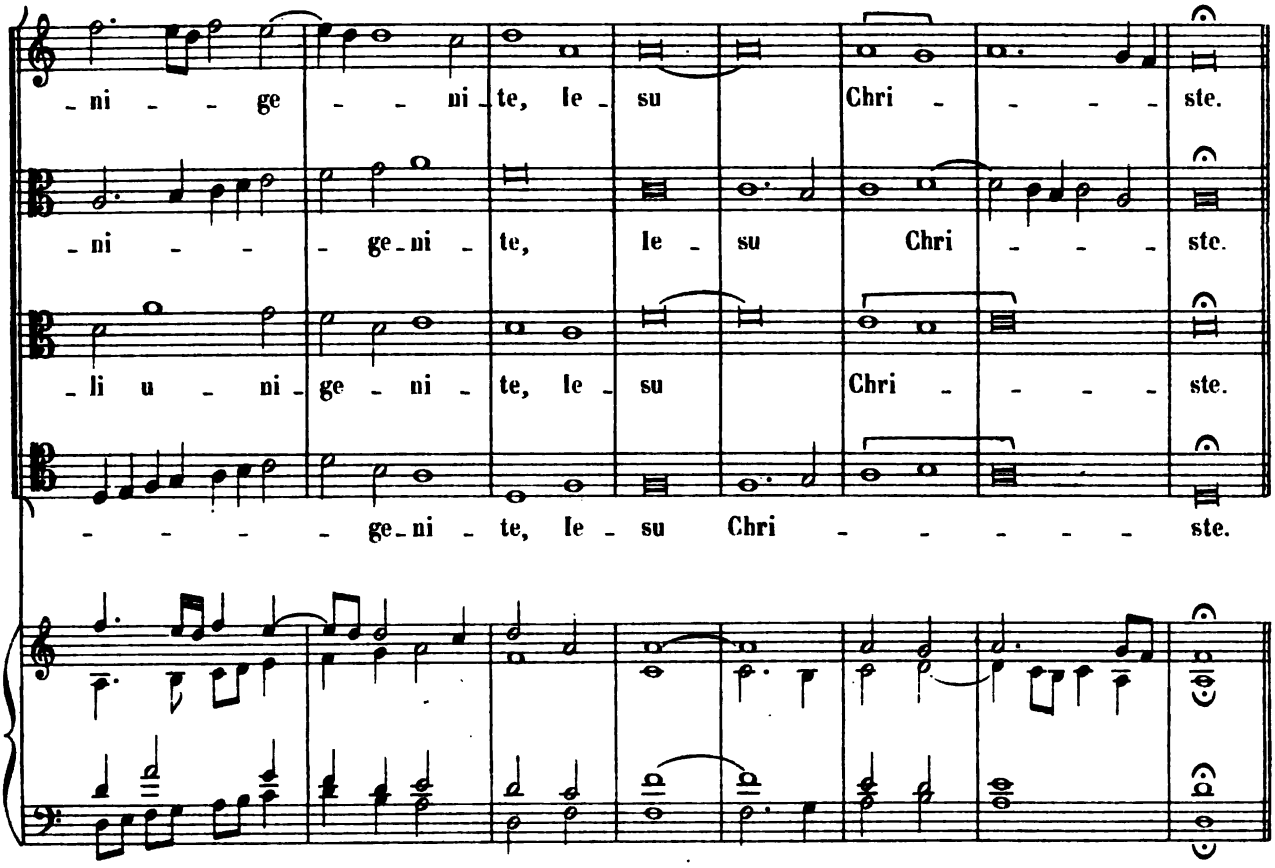
-ni - - ge - - - ni - te, le - su Chri - - - - ste.
-ni - - - ge - ni - te, le - su Chri - - - - ste.
-li u - ni - ge - ni - te, le - su Chri - - - - ste.
- - - - - ge - ni - te, le - su Chri - - - - - - ste.

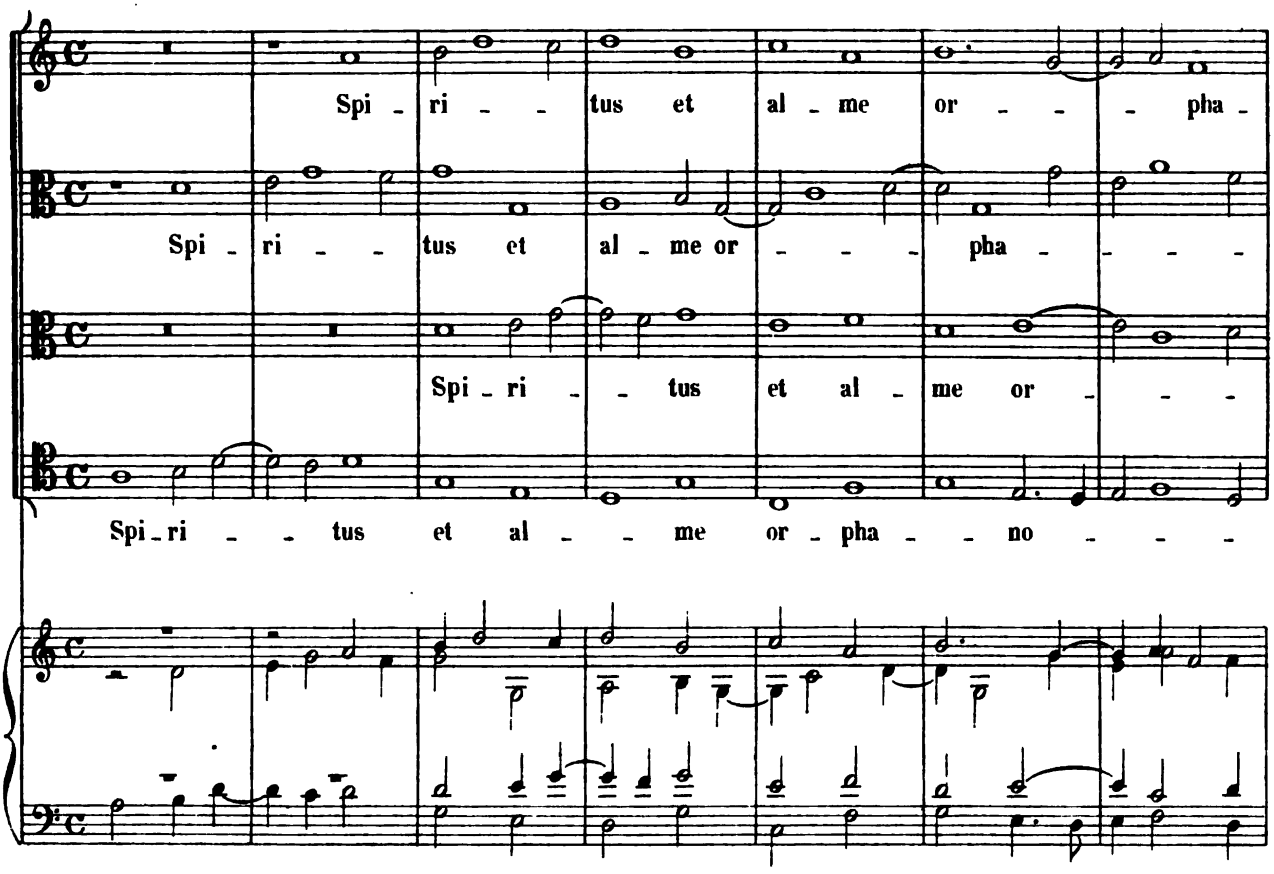
Spi - ri - - tus et al - me or - - - pha -
Spi - ri - - tus et al - me or - - - pha - - - -
Spi - ri - - tus et al - me or - - -
Spi - ri - - tus et al - - me or - pha - - no - - -

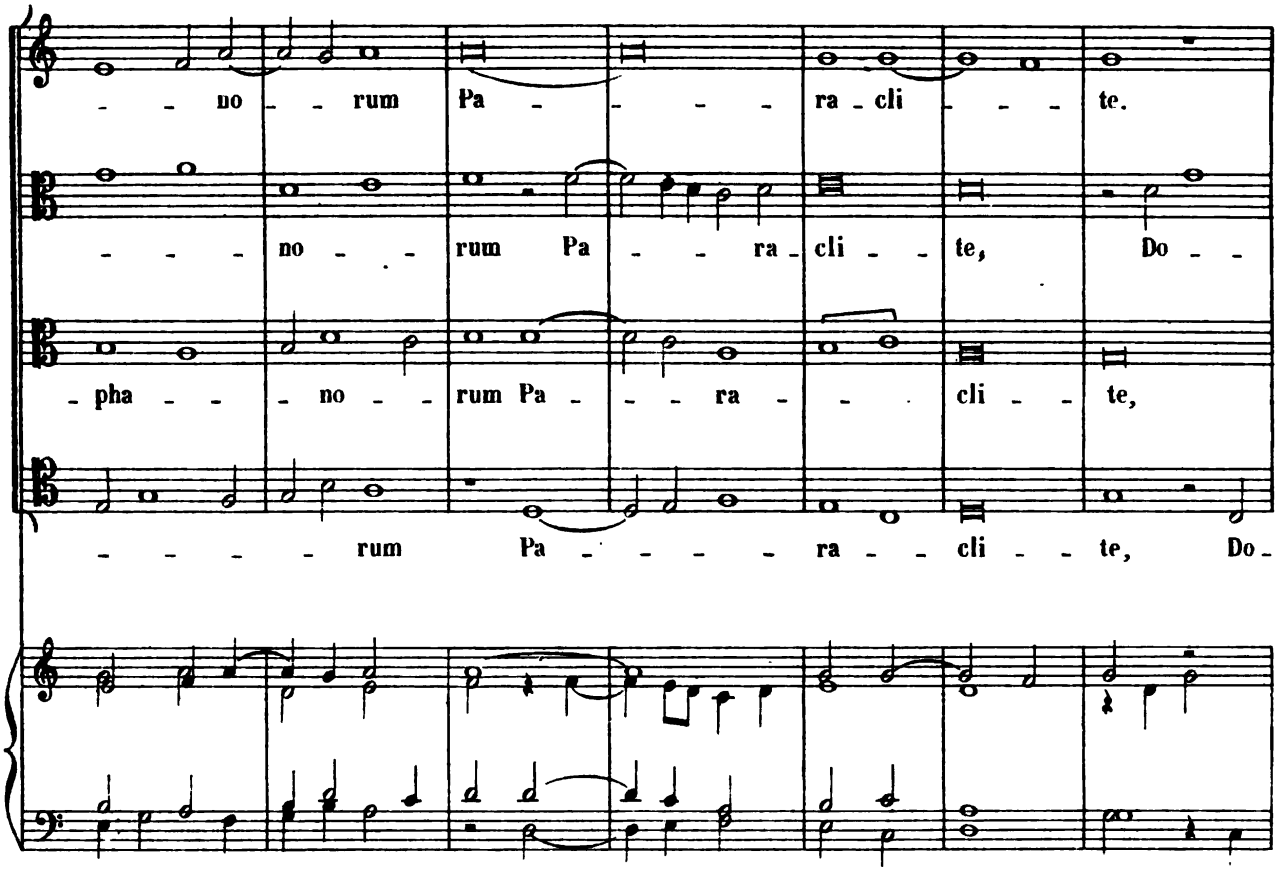
no rum Pa ra cli te.
no rum Pa ra cli te, Do
pha no rum Pa ra cli te,
rum Pa ra cli te, Do

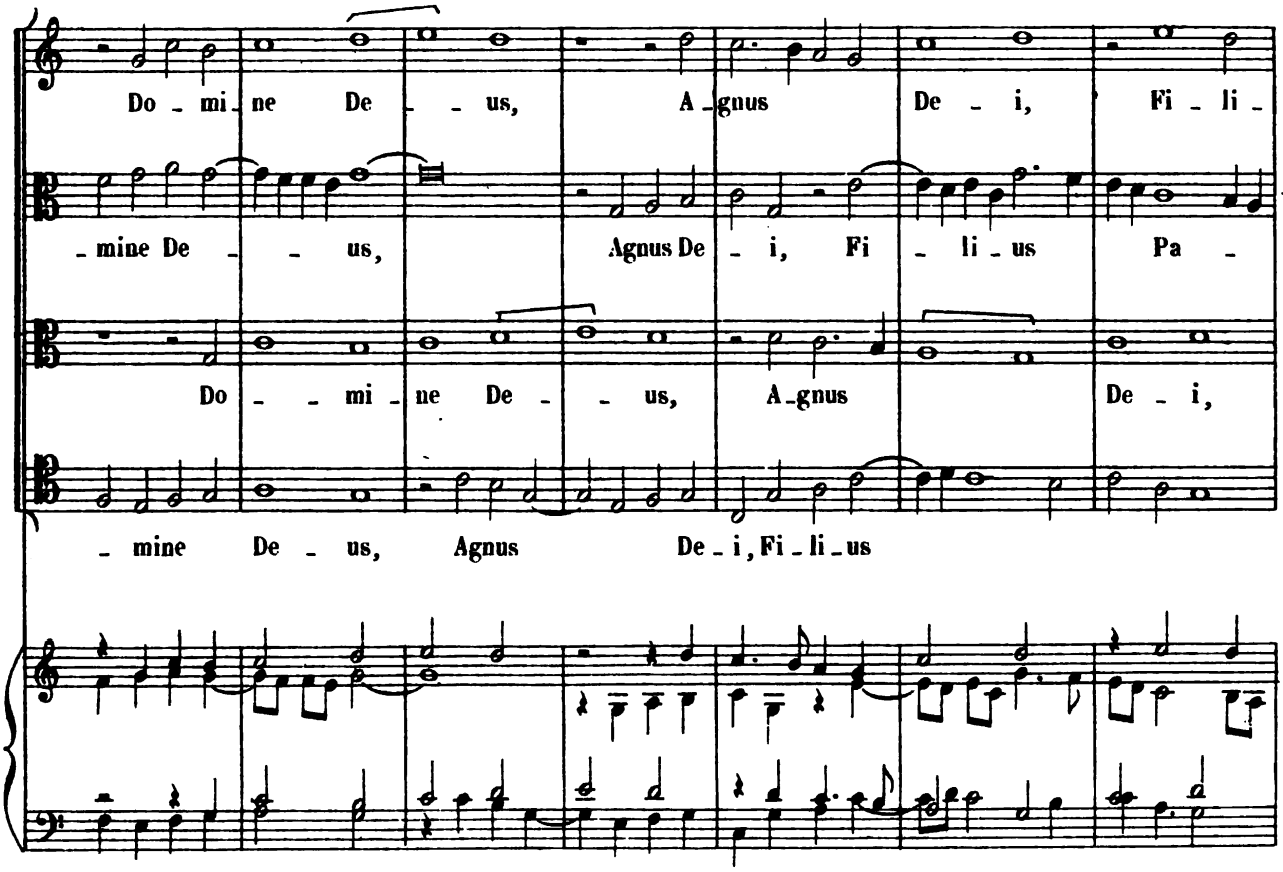
Do mi ne De us, A gnus De i, Fi li
mine De us, Agnus De i, Fi li us Pa
Do mi ne De us, A gnus De i,
mine De us, Agnus De i, Fi li us

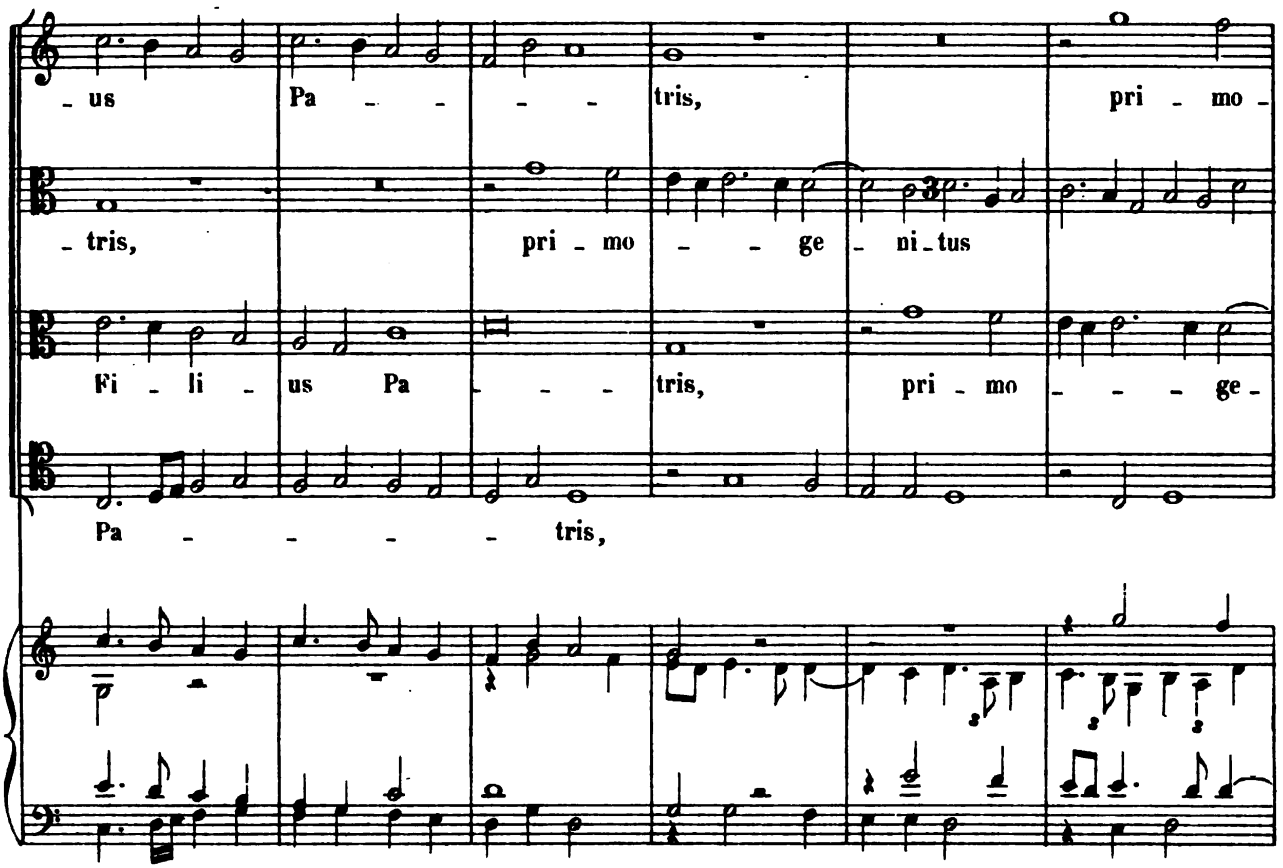
- us Pa - - - - tris, pri - mo -
- tris, pri - mo - - ge - ni - tus
Fi - li - us Pa - - - tris, pri - mo - - - ge -
Pa - - - - - tris,

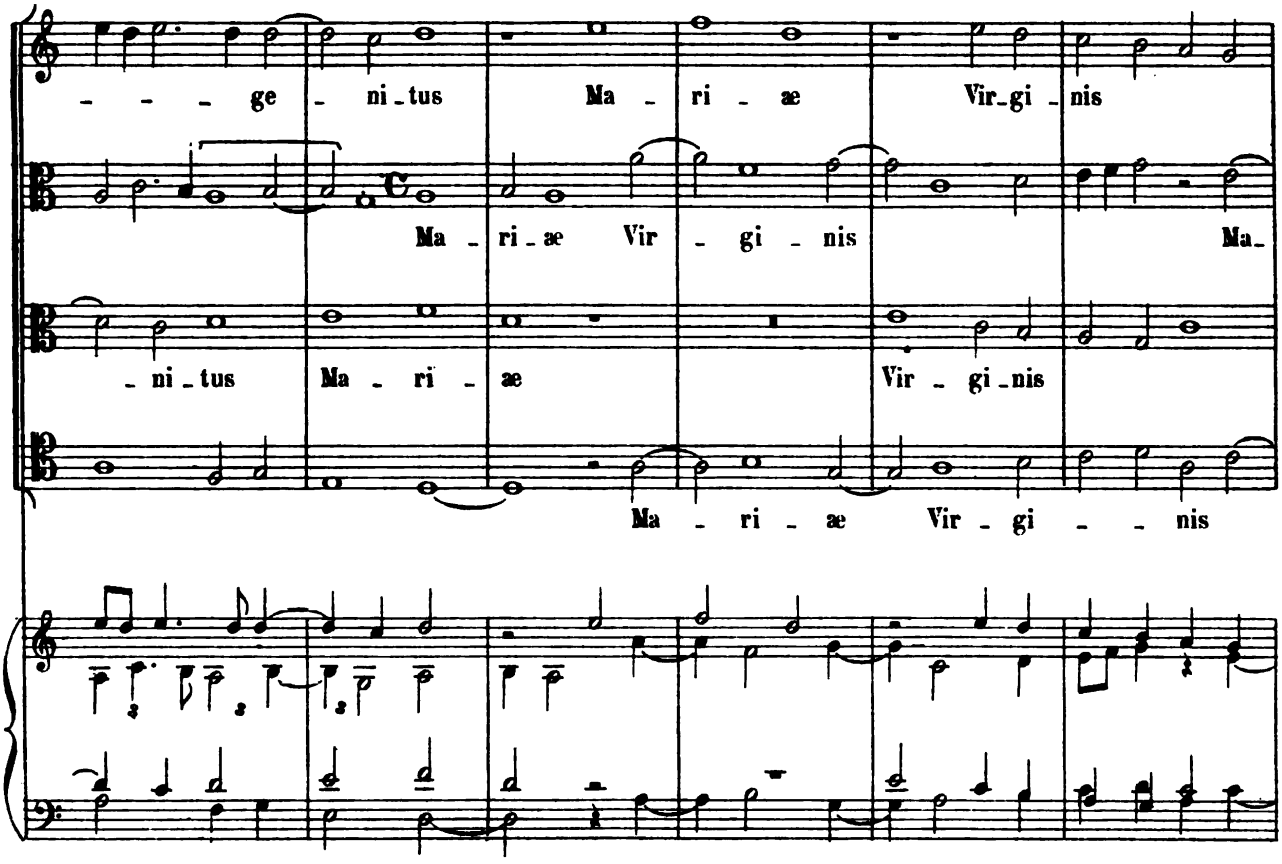
- - - - ge - ni - tus Ma - ri - æ Vir - gi - nis
Ma - ri - æ Vir - gi - nis Ma -
- ni - tus Ma - ri - æ Vir - gi - nis
Ma - ri - æ Vir - gi - - nis

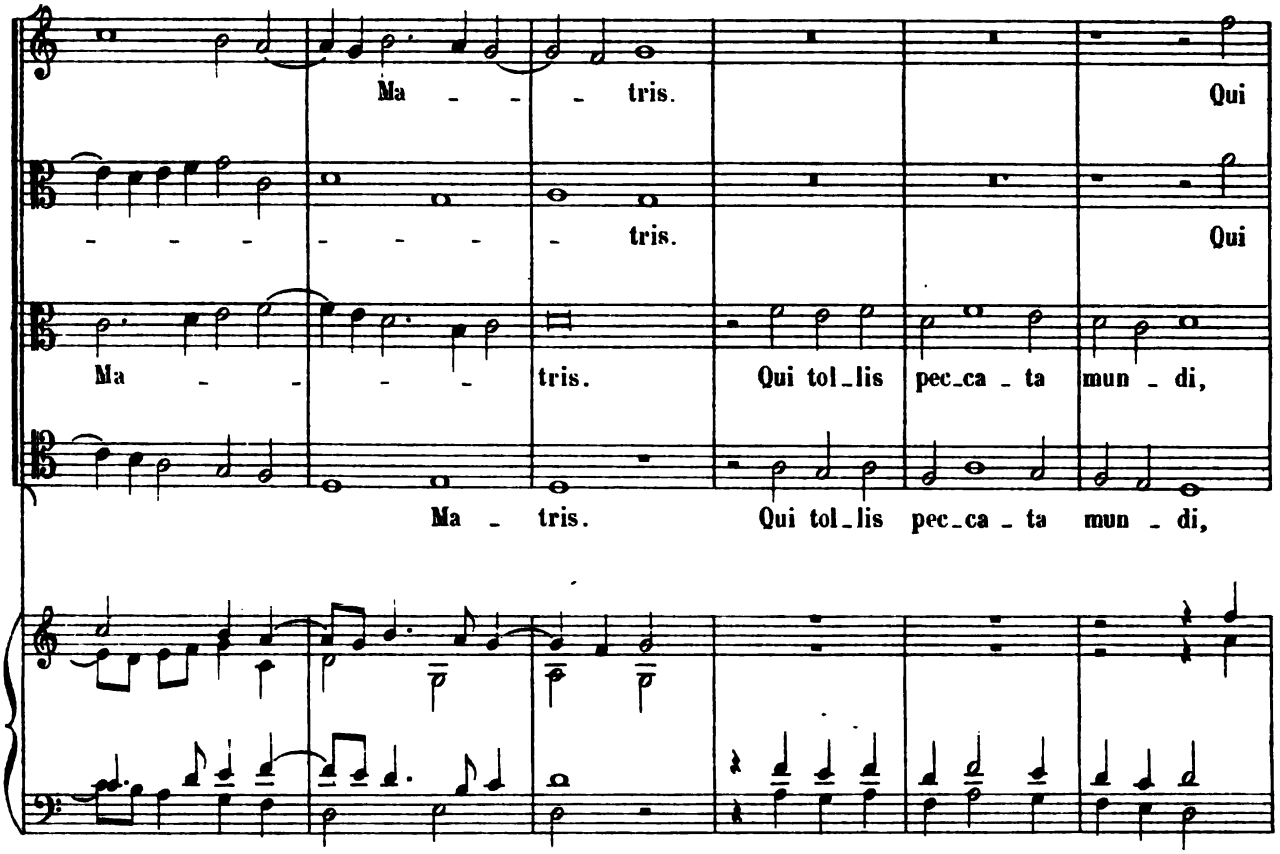
Ma - - - tris.
Qui
- - - - - - - - tris.
Qui
Ma - - - - - tris.
Qui tol_lis pec_ca_ta mun_di,
Ma - tris.
Qui tol_lis pec_ca_ta mun_di,

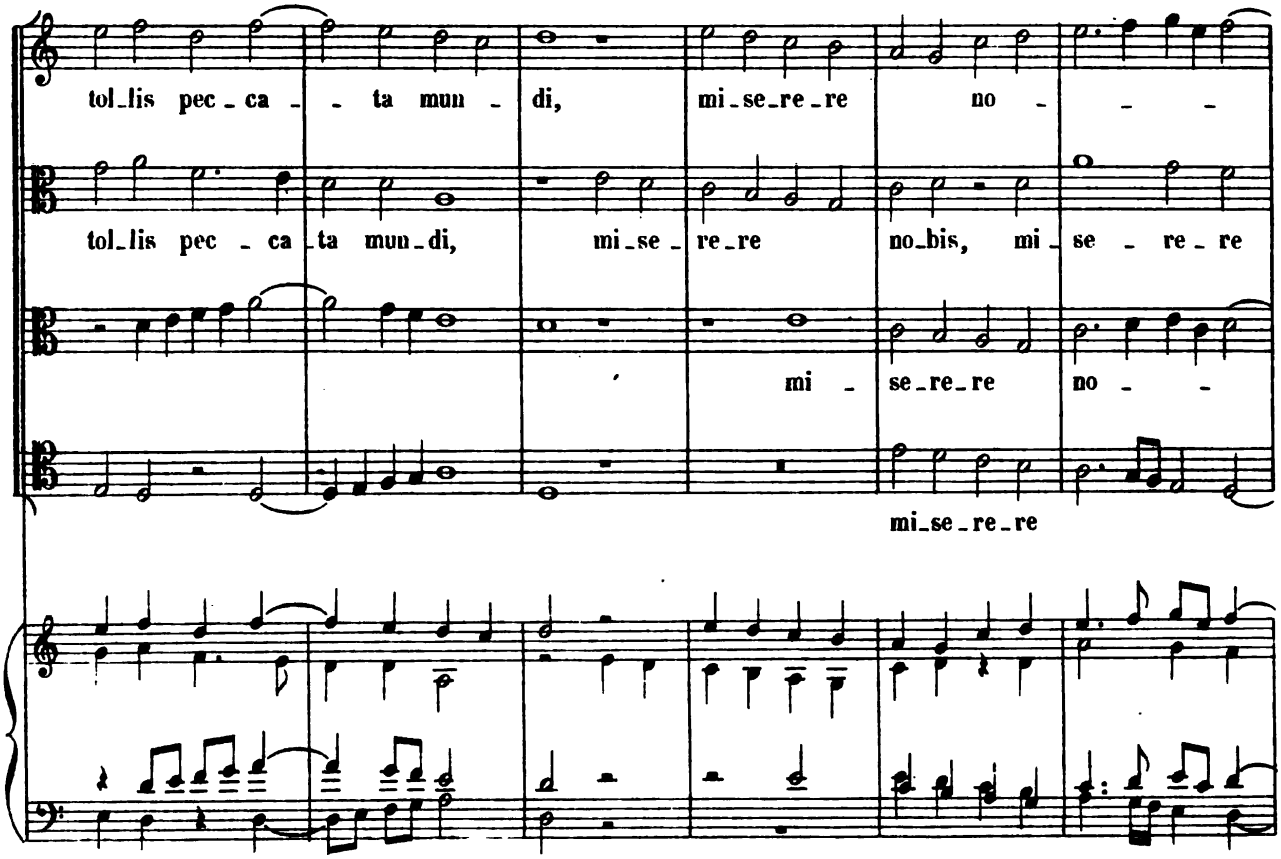
tol_lis pec_ca - - ta mun_di,
mi_se_re_re
no - - -
tol_lis pec_ca_ta mun_di,
mi_se_re_re
no_bis, mi_se_re_re
mi - se_re_re
no - -
mi_se_re_re

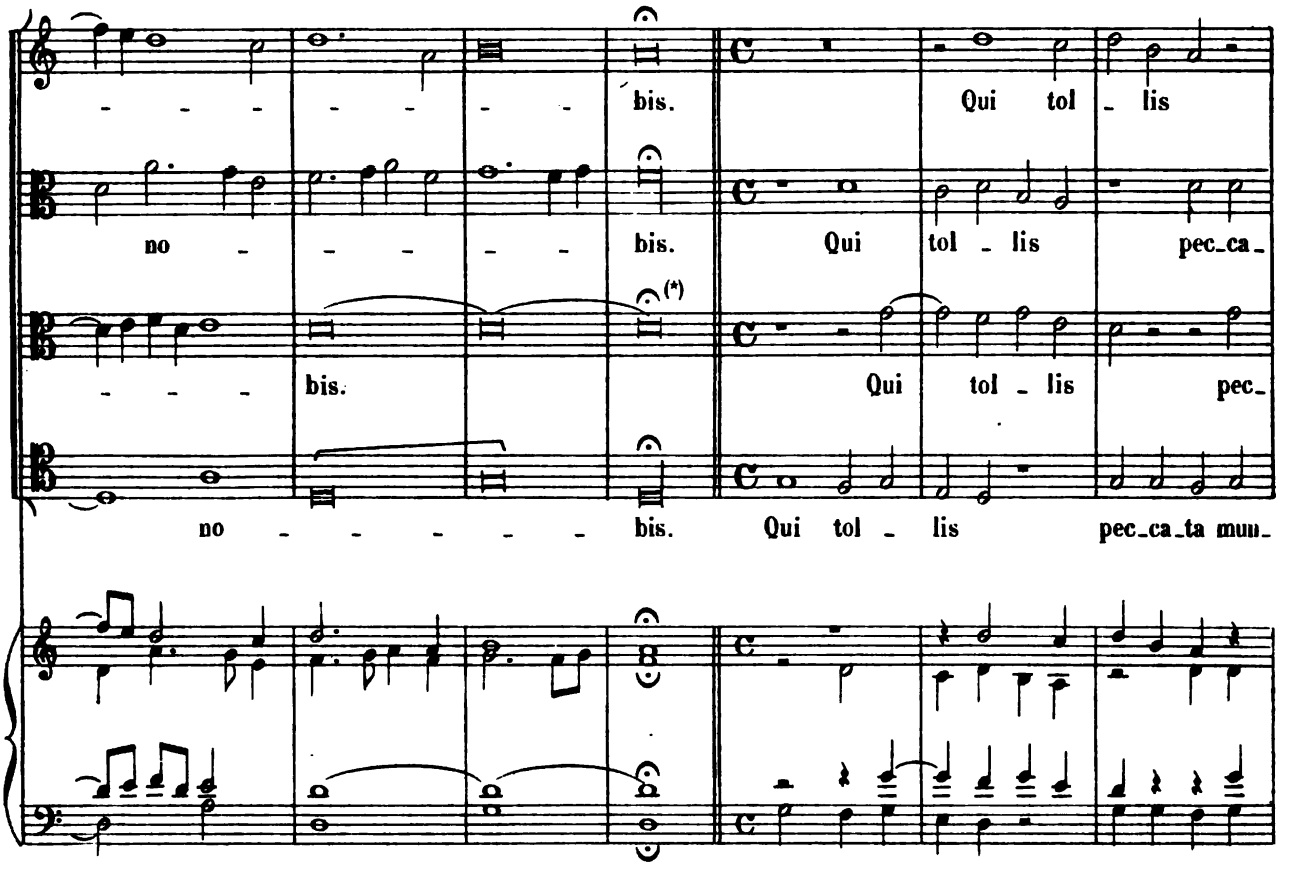

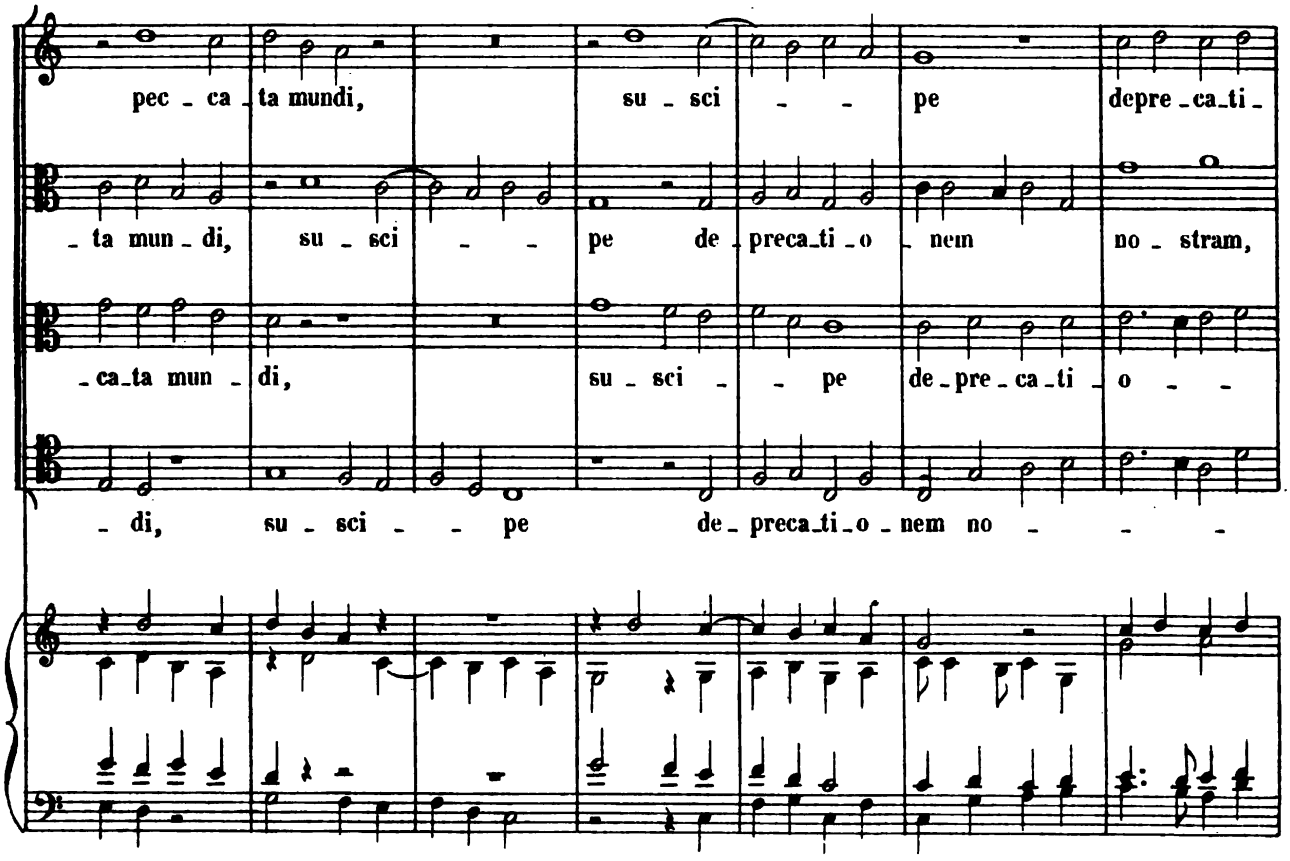

(*) Dans l'original:

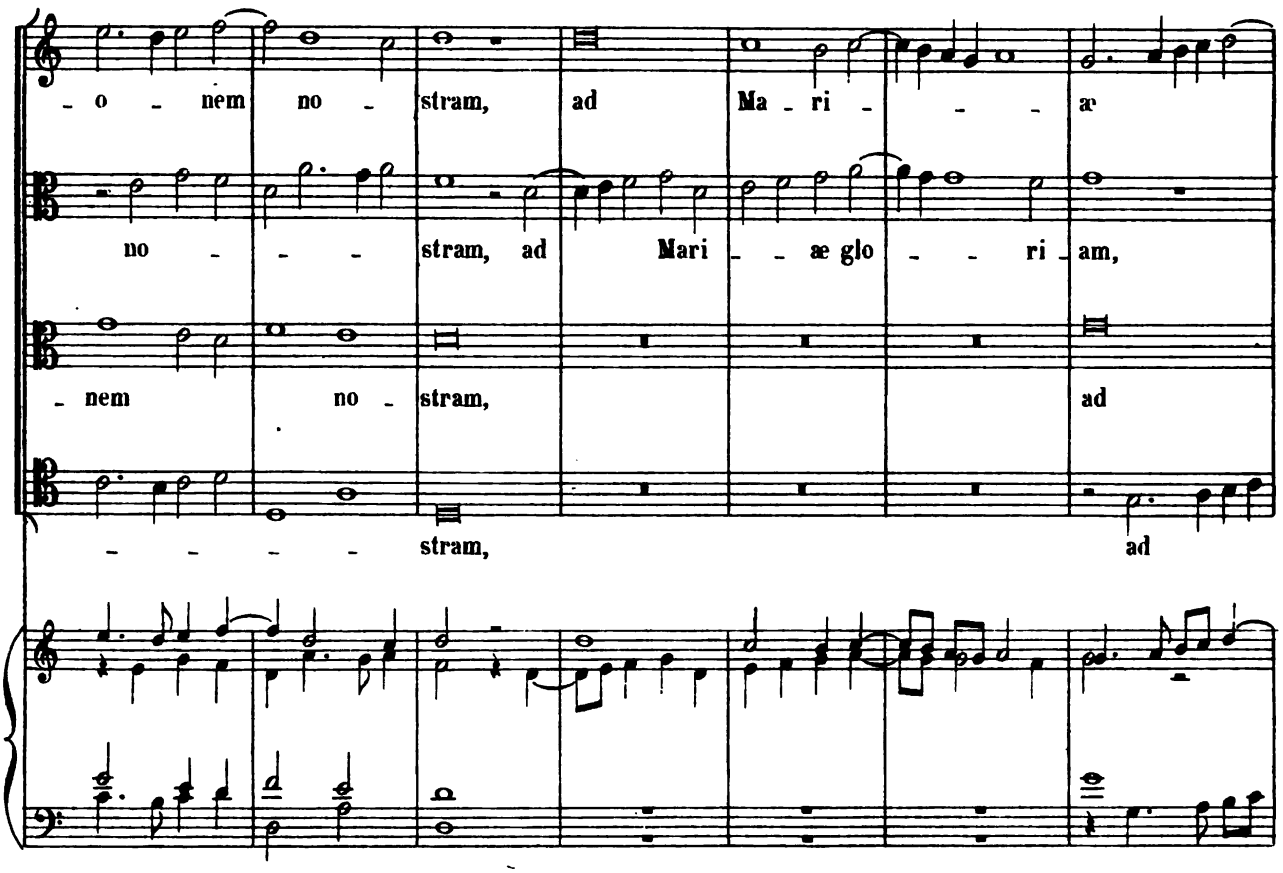

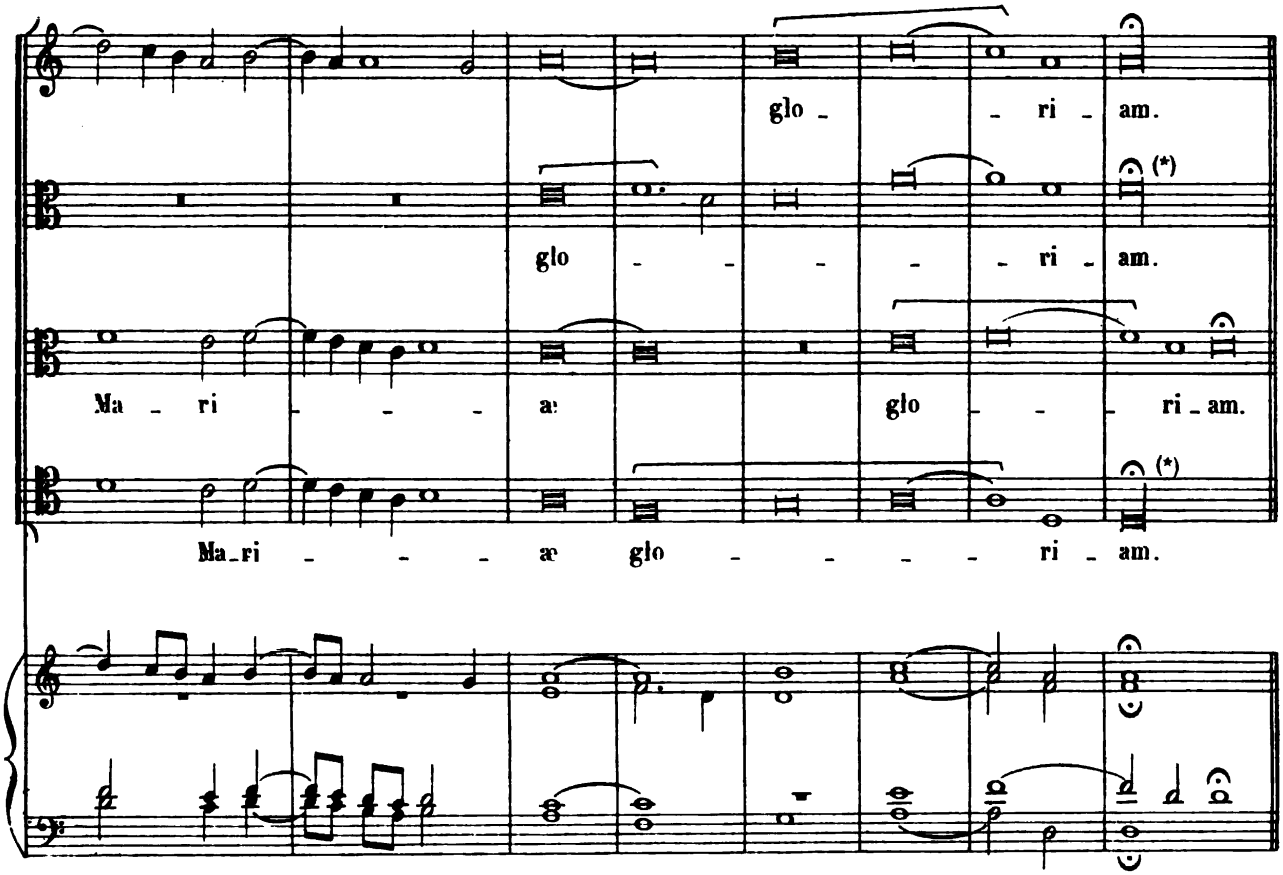

(*) Dans l'original: o 𝅝

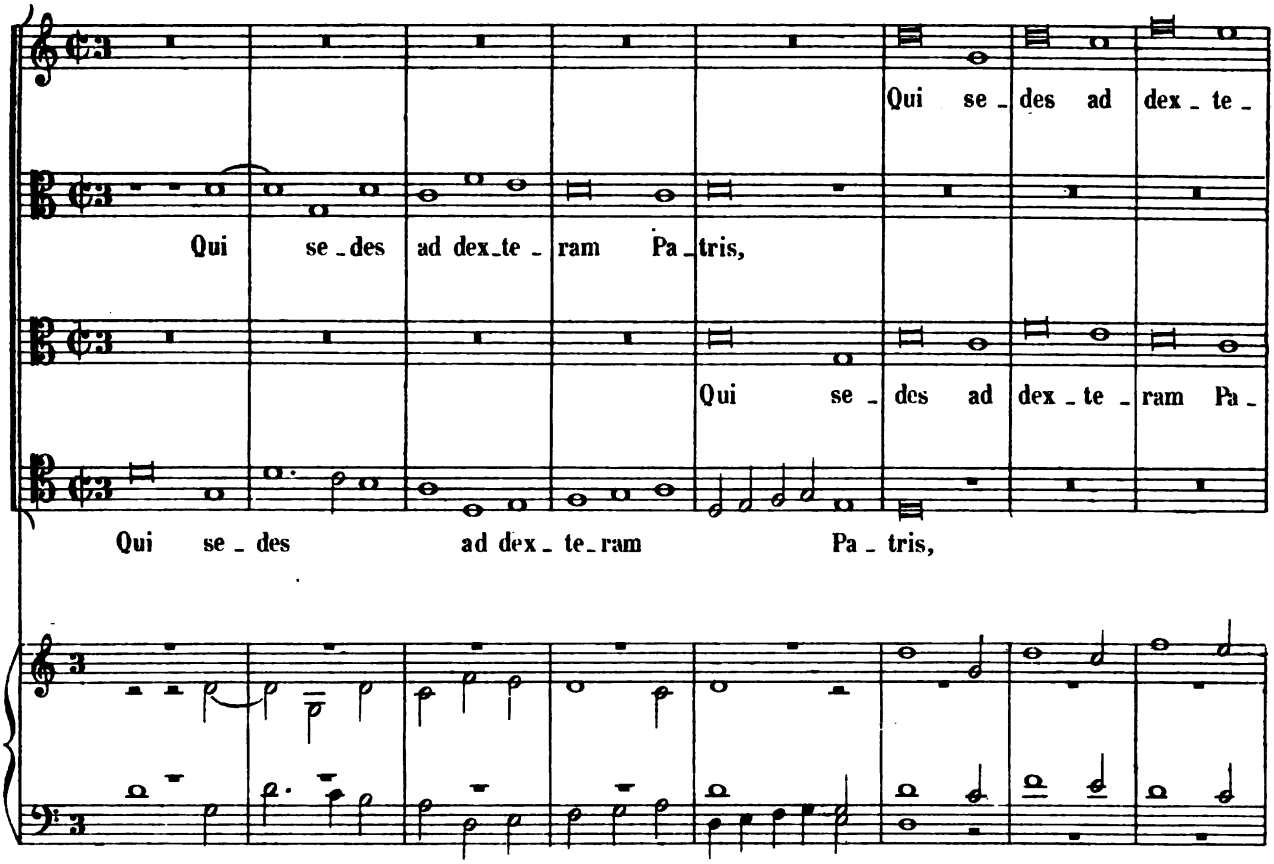
Qui se_des ad dex_te_
Qui se_des ad dex_te_ram Pa_tris,
Qui se_des ad dex_te_ram Pa_
Qui se_des ad dex_te_ram Pa_tris,

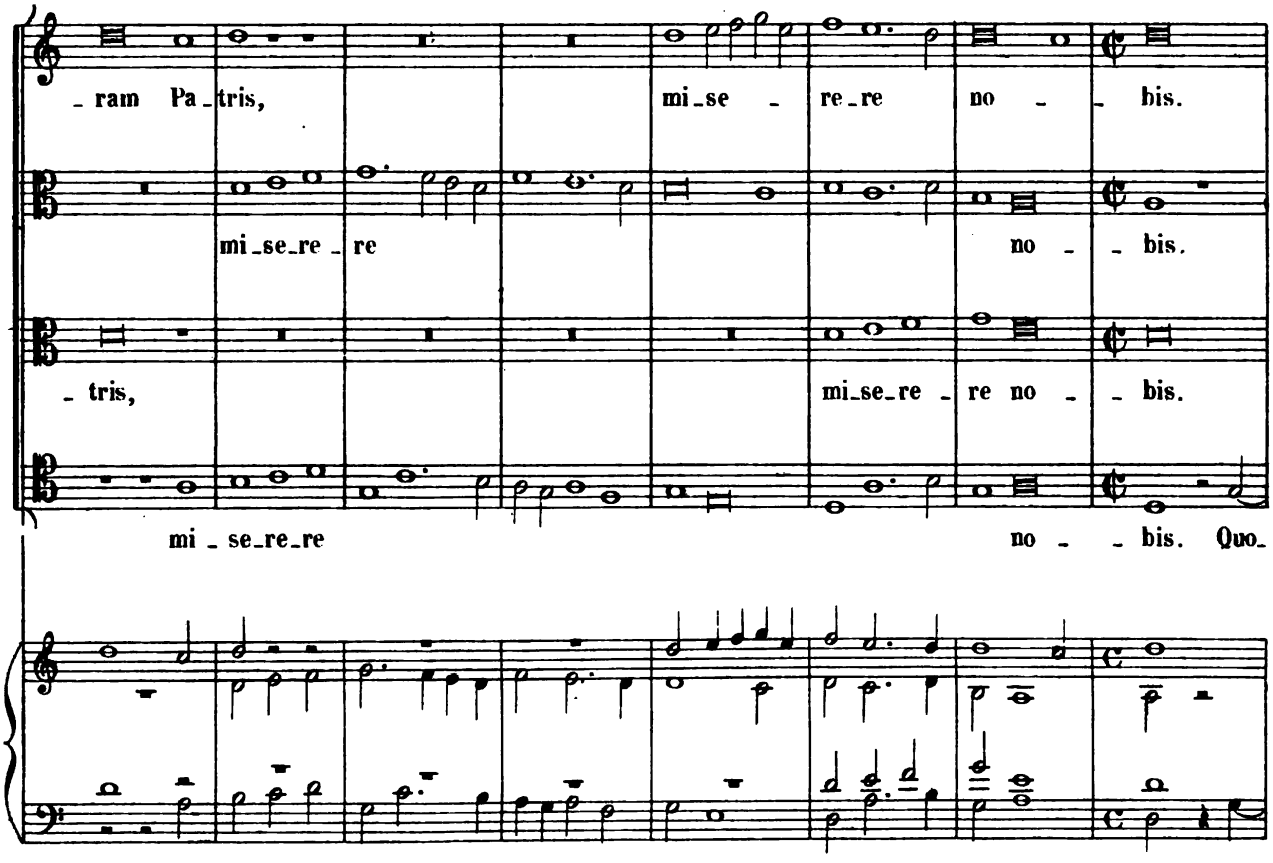
_ram Pa_tris, mi_se_re_re no_bis.
mi_se_re_re no_bis.
_tris, mi_se_re_re no_bis.
mi_se_re_re no_bis. Quo_

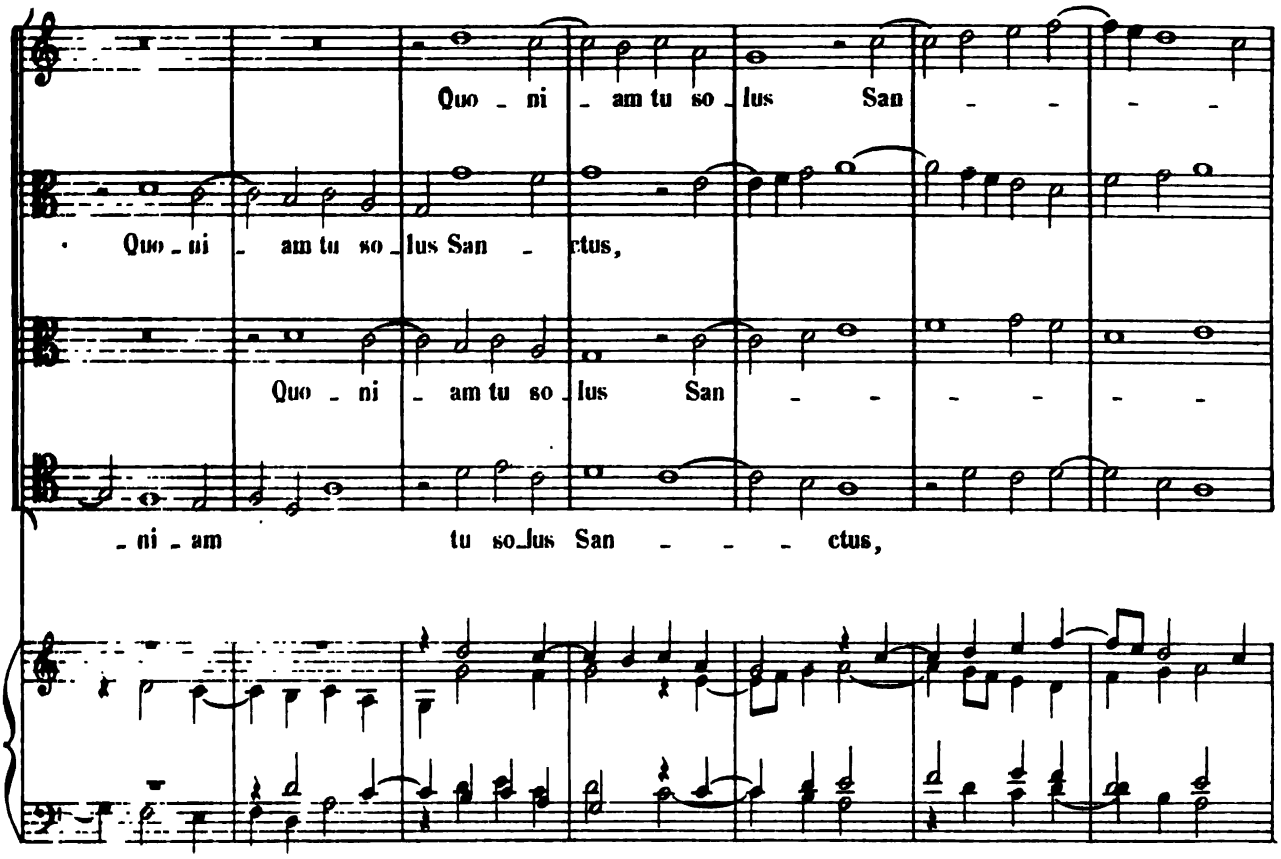
Quo - ni - am tu so - lus San - - - -
Quo - ni - am tu so - lus San - rtus,
Quo - ni - am tu so - lus San - - - - - -
- ni - am tu so - lus San - - - ctus,

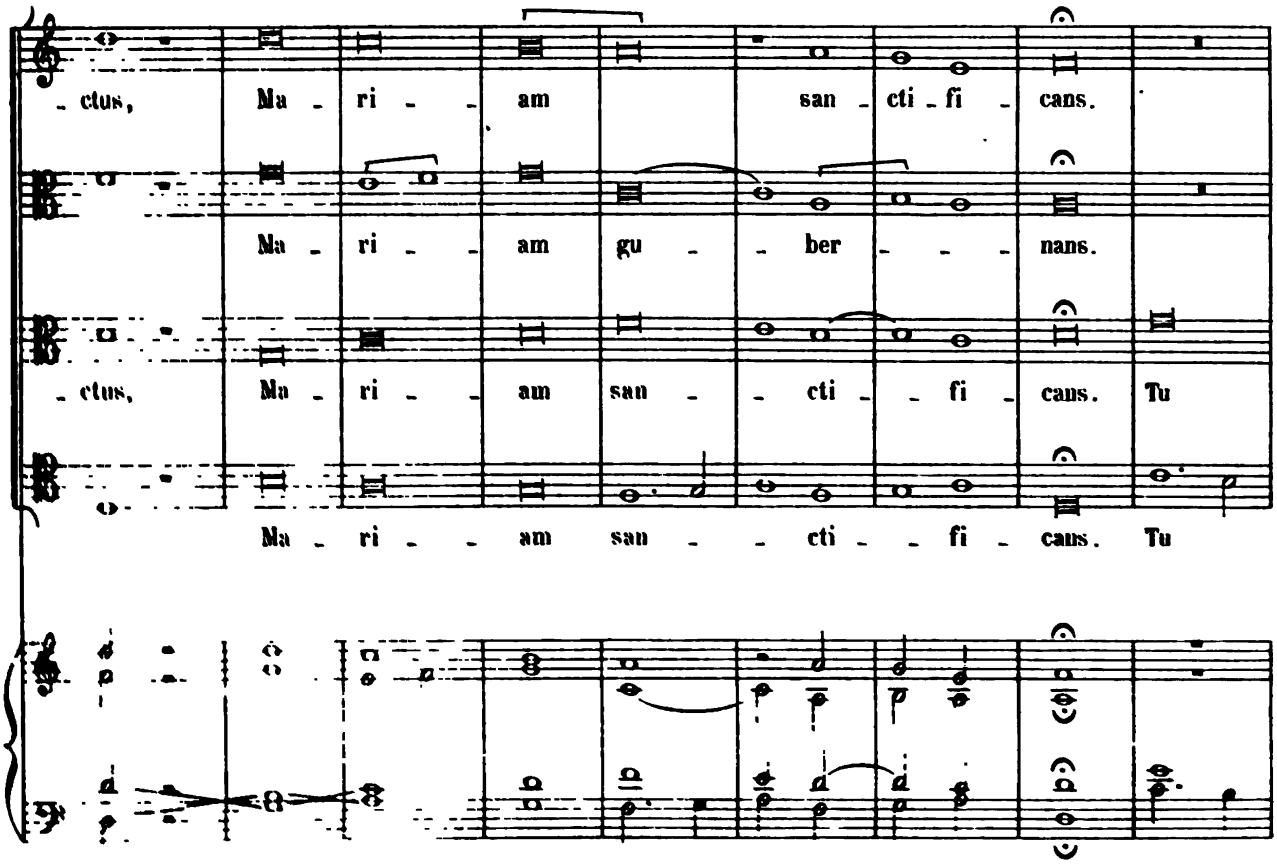
- ctus, Ma - ri - - am san - cti - fi - cans.
Ma - ri - - am gu - - ber - - - nans.
- ctus, Ma - ri - - am san - - cti - - fi - cans. Tu
Ma - ri - - am san - - cti - - fi - cans. Tu

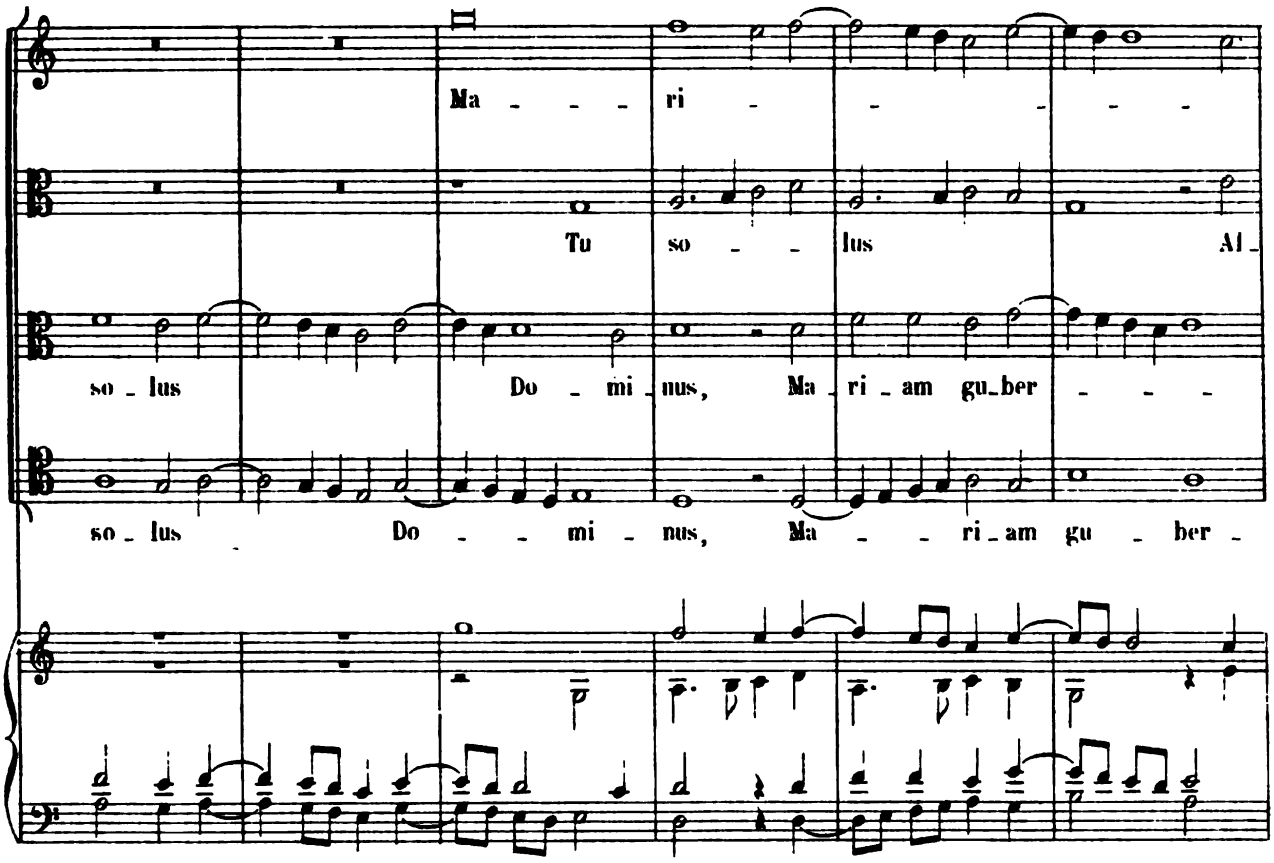
Ma - - - ri - - - - -
Tu so - - lus Al -
so - lus Do - mi - nus, Ma - ri - am gu - ber - - -
so - lus Do - - mi - nus, Ma - - ri - am gu - ber -

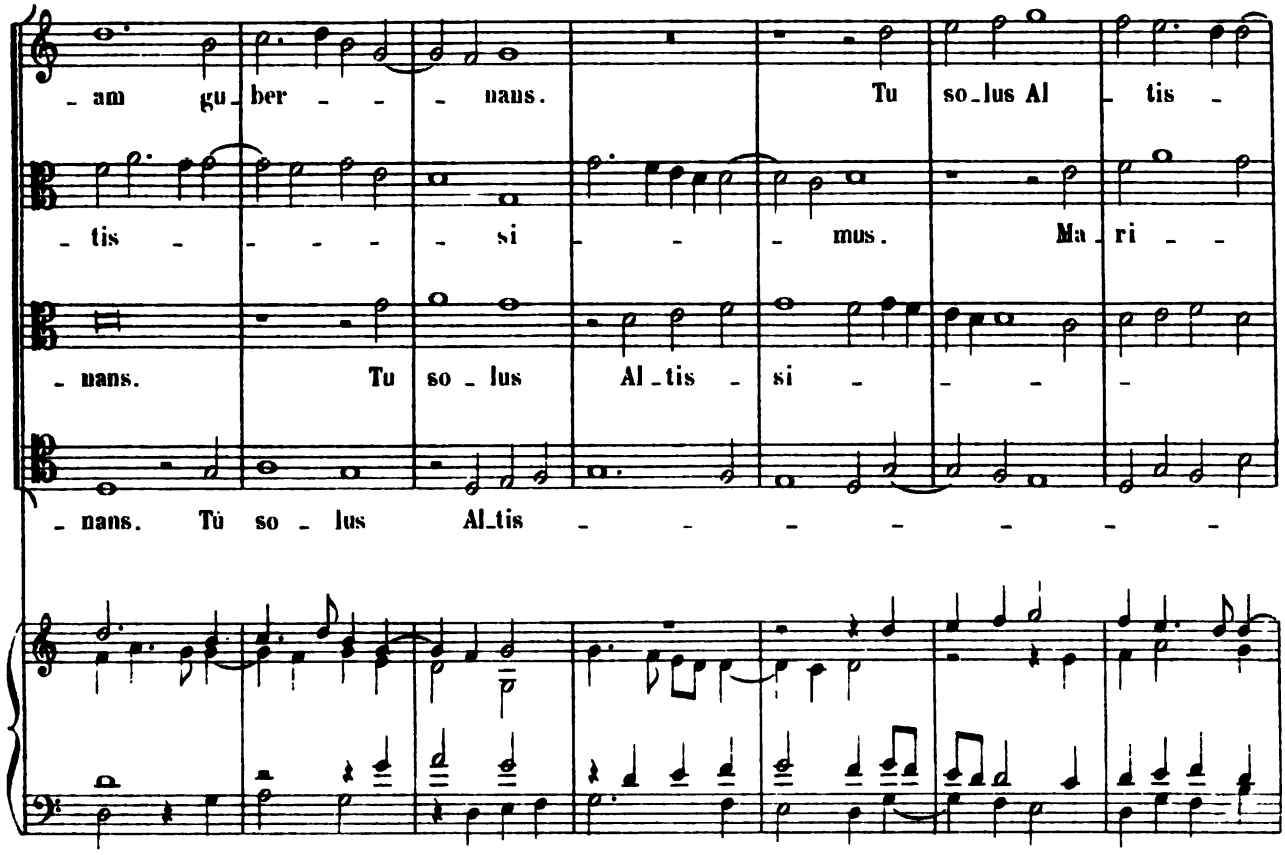
- am gu - ber - - - nans. Tu so - lus Al - tis -
- tis - - - - - si - - - mus. Ma - ri - -
- nans. Tu so - lus Al - tis - si - - - -
- nans. Tu so - lus Al - tis - - - - - - - -

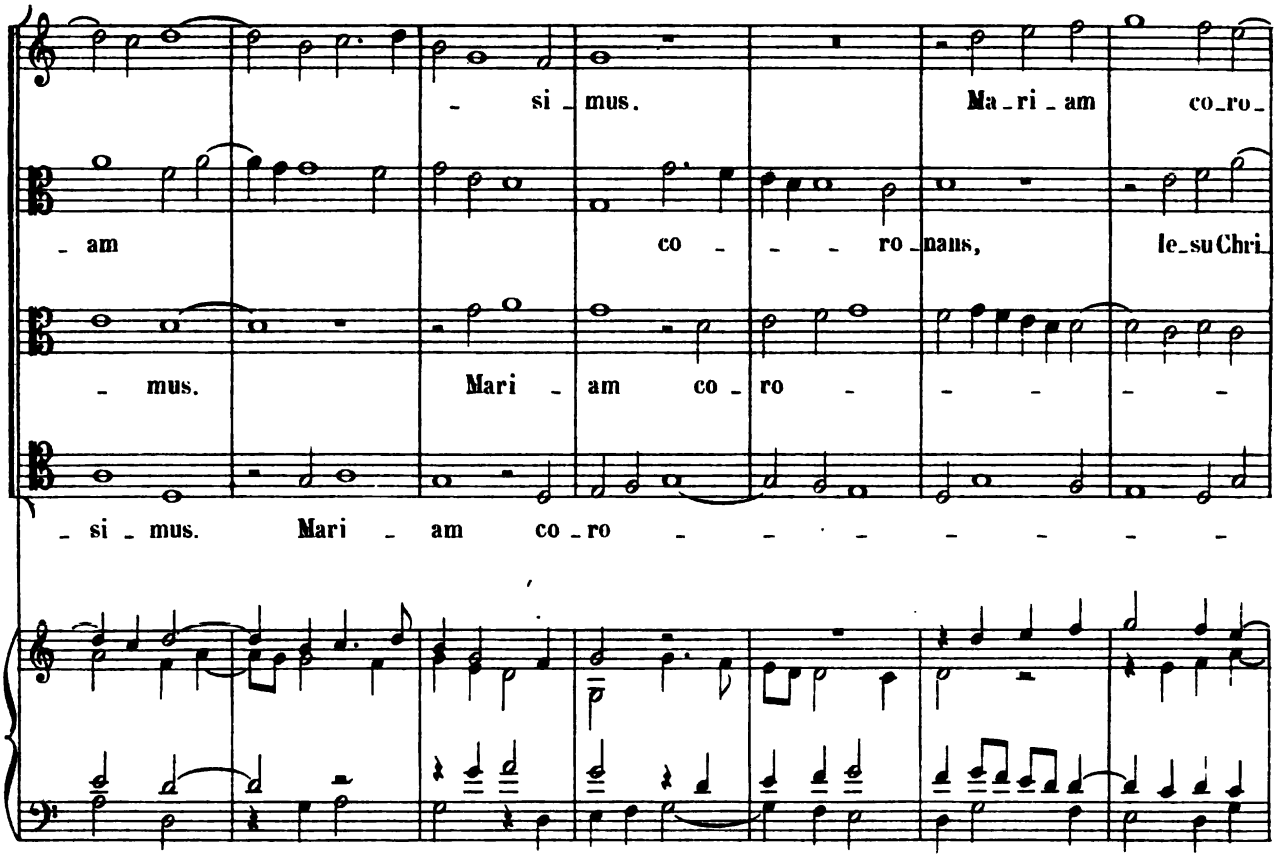
si - mus. Ma - ri - am co - ro -
- am co - - - ro - nans, Ie - su Chri -
- mus. Mari - am co - ro - - - - -
- si - mus. Mari - am co - ro - - - - - - - -

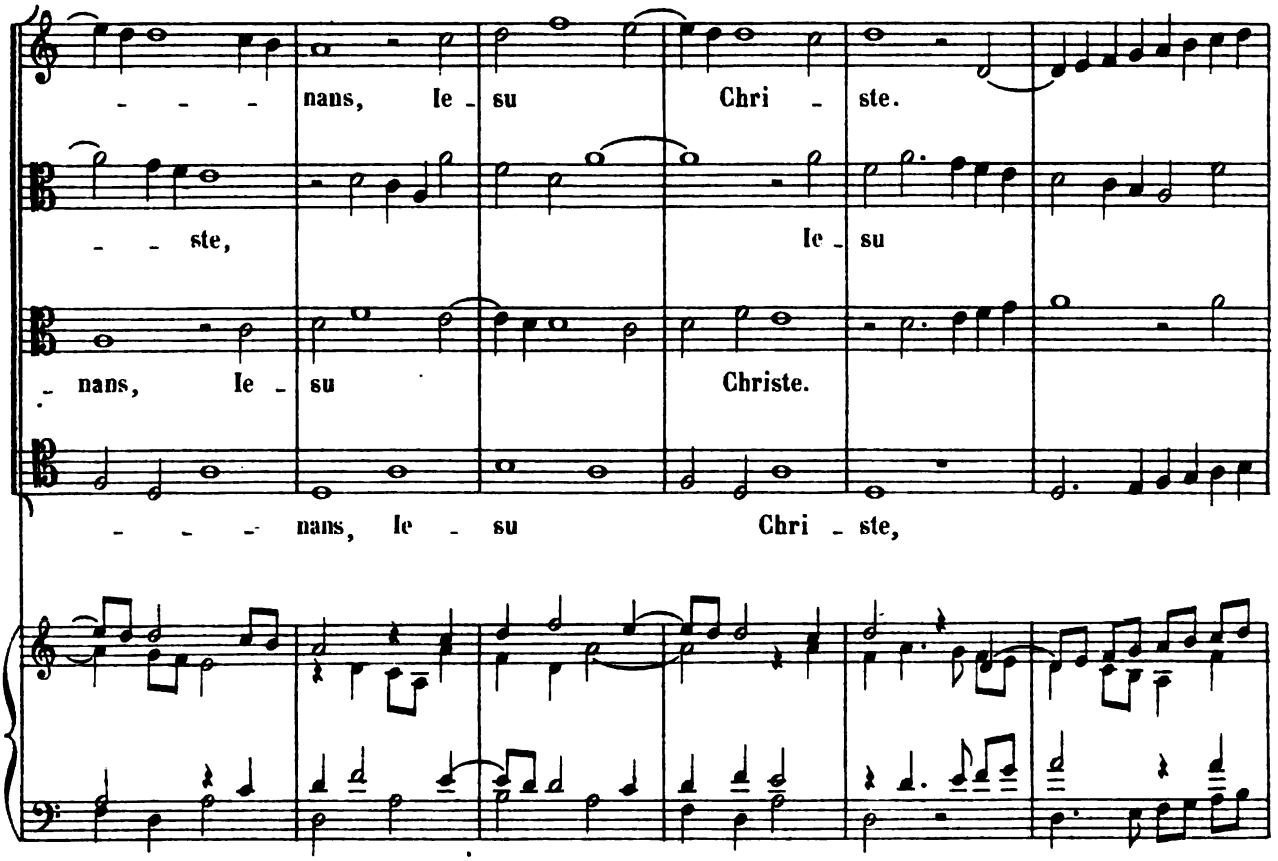
- - - nans, Ie - su Chri - ste.
- - ste, Ie - su
- nans, Ie - su Christe.
- - - nans, Ie - su Chri - ste,

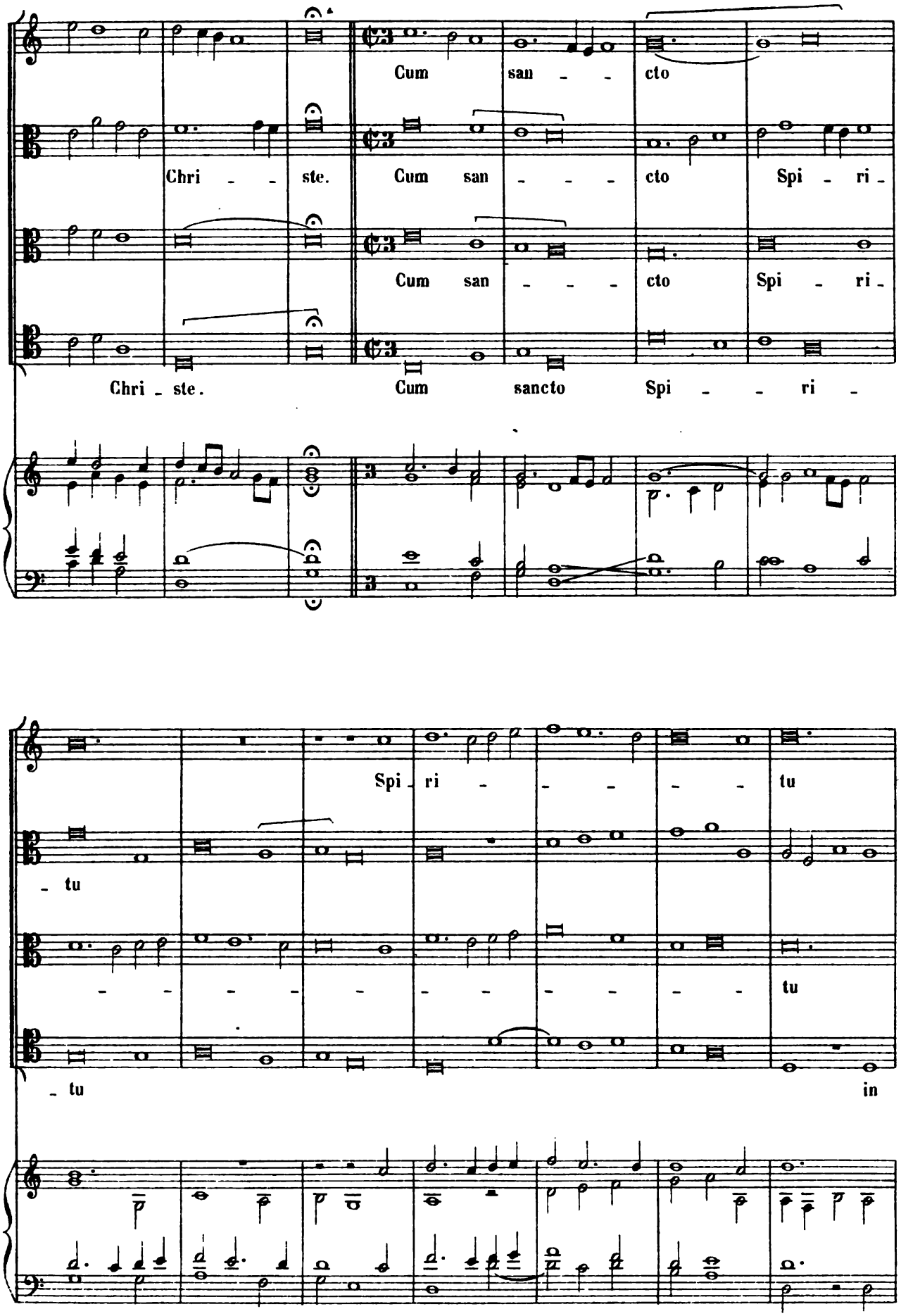
Cum san - - cto
Chri - - ste. Cum san - - - cto Spi - ri -
Cum san - - - cto Spi - ri -
Chri - ste. Cum sancto Spi - - ri -
Spi - ri - - - - - tu
- tu
- - - - - - - - - - - tu
- tu in

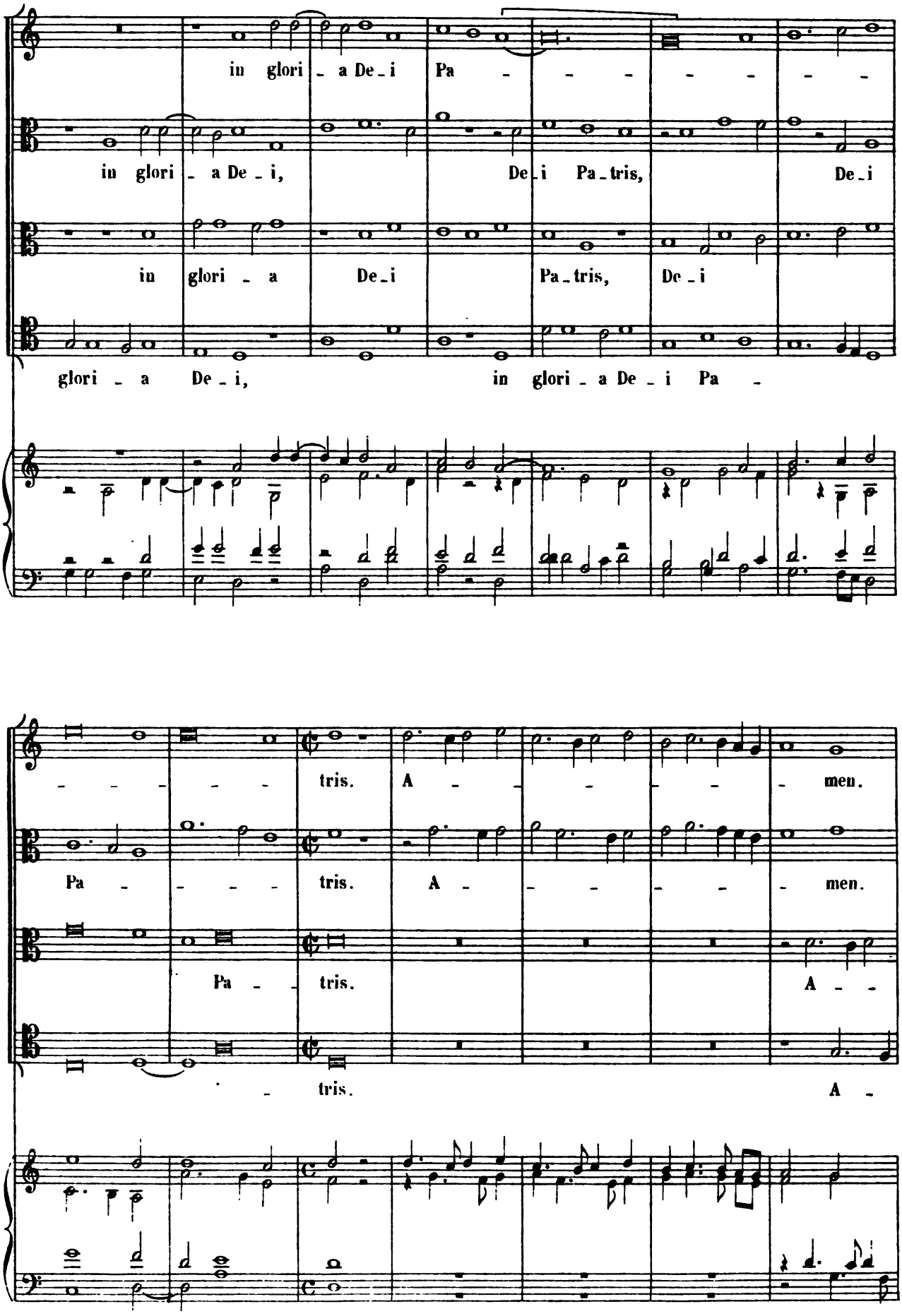
in glori - a De - i Pa - - - - - -
in glori - a De - i, De - i Pa - tris, De - i
in glori - a De - i Pa - tris, De - i
glori - a De - i, in glori - a De - i Pa -
- - - - tris. A - - - - - men.
Pa - - - - tris. A - - - - - men.
Pa - tris. A - -
- tris. A -

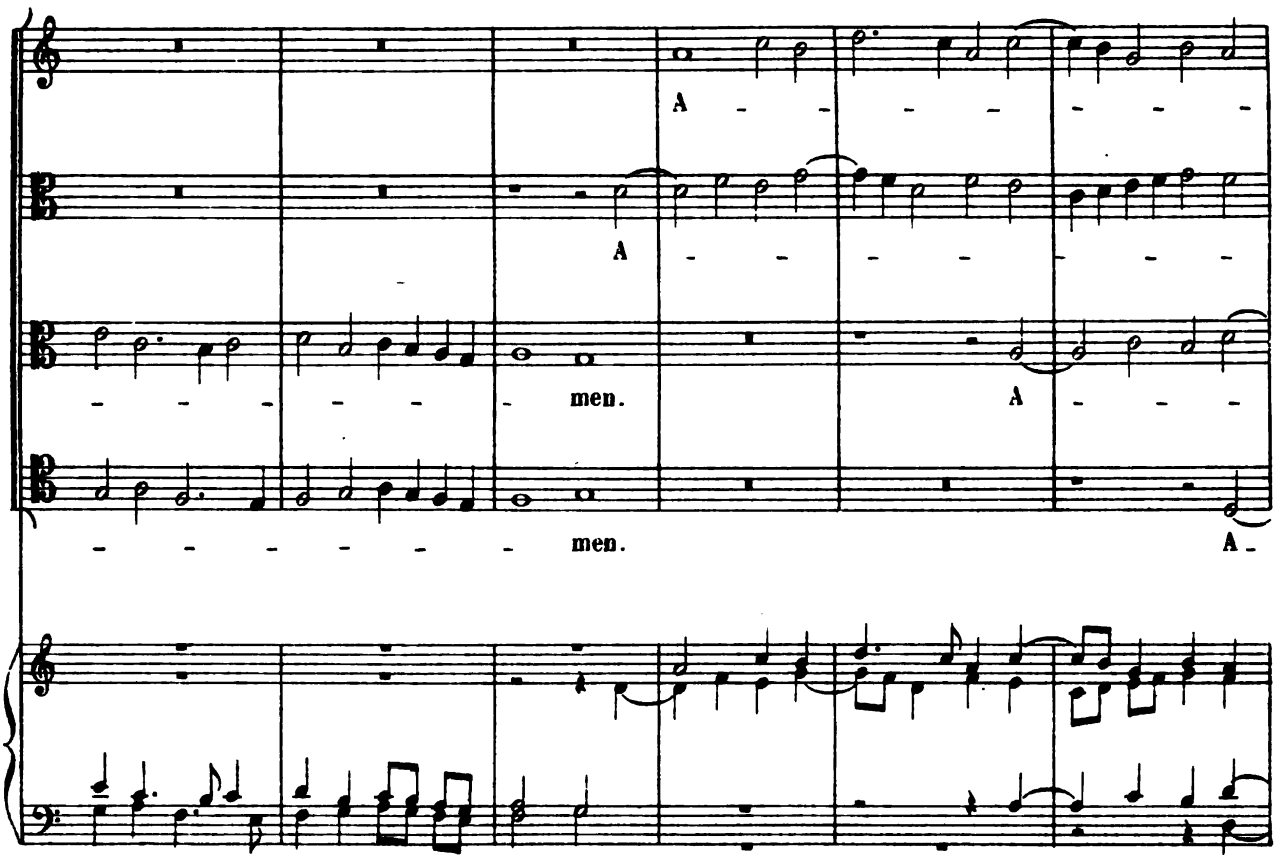
A
A
men.
A
men.
A

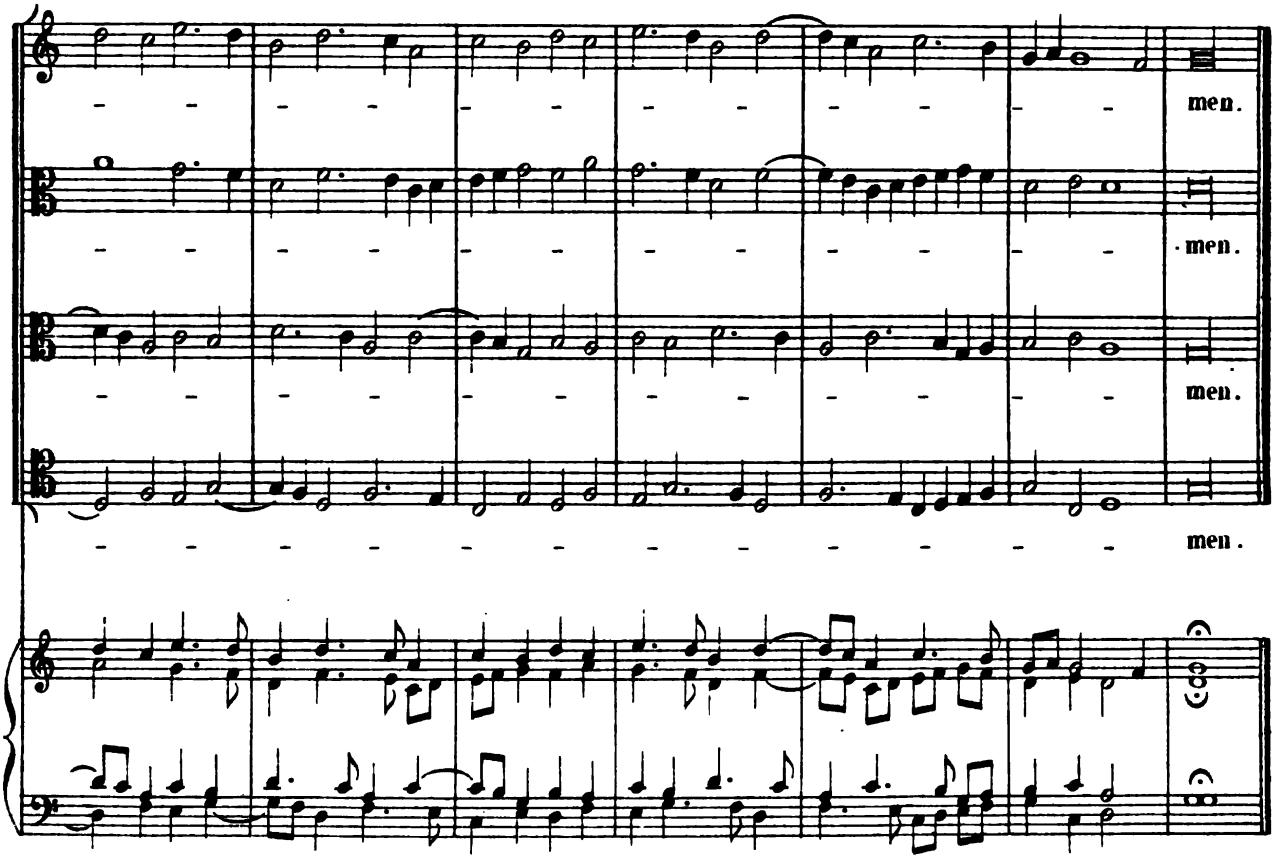
men.
men.
men.
men.