

TRE DUETTI

Per due Violini

composti e dedicati

Agli Amatori

ALES: ROLLA

Proprietà dell'Editore.

7247 al 49.

Depositi all'I. R. Bibli^o

fr. 9. — fl. 3.27. cm

Registrati nell'Archivio dell'Unione

MILANO presso GIO. RICORDI.

FIRENZE presso G. RICORDI e C^o

~~~~~

NAPOLI presso B. GIRARD.

DUETTO 1.<sup>mo</sup>VIOLINO 1.<sup>mo</sup>

ALLEGRO

VIOLINO 1<sup>mo</sup>

VIOLINO 1<sup>mo</sup>

VIOLINO 1<sup>mo</sup>

*dolce a tempo*

*grva*

*largo*

*mf*

*dolce*

*grva*

*largo*

*mf*

VIOLINO 1.<sup>mo</sup>

ANDANTE

VIOLINO 1<sup>mo</sup>

7

RONDO  
POLONESE.

The score includes the following musical notations and markings:

- Staff 2:** Continues the melodic line with slurs and accents.
- Staff 7:** Continues the melodic line with slurs and accents.
- Staff 8:** Continues the melodic line with slurs and accents.

VIOLINO 1<sup>mo</sup>

Violino 1 score page 8. The page contains 13 staves of music in G major, 3/4 time. The music is characterized by a continuous sixteenth-note pattern in the right hand and a more melodic line in the left hand. Performance markings include *guit*, *loco*, and *dimin:*. Fingerings are indicated by numbers 1-4. The piece concludes with a final chord and a fermata.

VIOLINO 1<sup>mo</sup>

- 1<sup>ma</sup>** and **2<sup>da</sup>**: First and second endings.
- 8<sup>va</sup>**: Octave markings.
- loco**: A section of music played at a different pitch.
- dimin.**: Diminuendo.
- a tempo**: Return to the original tempo.
- Più mosso**: Faster tempo.
- Più presto**: Even faster tempo.
- mf. ed alla replica **ff****: Dynamic marking for the first ending.

DUETTO 2<sup>do</sup>

ALLEGRO

*dolce*

VIOLINO 1<sup>mo</sup>

VIOLINO 1<sup>mo</sup>

VIOLINO 1<sup>mo</sup>

VIOLINO 1<sup>mo</sup>

ADAGIO

VIOLINO 1.<sup>mo</sup>

RONDÒ  
ALLEGRO

*mf*

*f*

*cres:*

*loco*

*cres:*

*f*

*f*

*f*

*f*

*f*

*f*

*diminuendo*

*a tempo*

- 8<sup>va</sup>* (8va) markings on staves 2, 6, 7, and 13.
- loco* markings on staves 3, 6, 7, 8, and 10.
- mf* (mezzo-forte) markings on staves 4, 5, 7, 8, 9, 10, 11, 12, and 13.
- p* (piano) markings on staves 7, 10, 11, 12, and 13.
- f* (forte) markings on staves 10, 11, 12, and 13.
- tr* (trill) marking on staff 10.
- 1<sup>gra</sup>* (first ending) markings on staff 13.
- 2* (second ending) markings on staves 11, 12, and 13.
- 3* and *4* (fingerings) markings on staff 6.
- 1* and *2* (fingerings) markings on staff 13.

The score concludes with the instruction: *sotto voce come se vi fostero le sordine* (softly, as if you had mutes), followed by *crest: f* (crescendo to forte).

VIOLINO *mo*

DUETTO 3<sup>zo</sup>

VIOLINO 1<sup>mo</sup>

ALL.<sup>o</sup> Maestoso

VOLINO 1<sup>mo</sup>

VIOLINO 1.<sup>mo</sup>

VOLINO 1<sup>mo</sup>

VIOLINO 1<sup>mo</sup>

AND.<sup>te</sup> un poco Sos.

*fp*

*diminu.*

*fp*

VIOLINO 1<sup>mo</sup>

ALLEGRO

VIOLINO 1.<sup>mo</sup>

## VIOLINO

*fmo*

TRE DUETTI

Per due Violini

composti e dedicati

Agli Amatori

ALES: ROLLA

Proprietà dell'Editore.

7247 al 49.

Depositi all'I. R. Bibli<sup>o</sup>

fr. 9. — fl. 3.27. cm

---

Registrati nell'Archivio dell'Unione

---

MILANO presso GIO. RICORDI.

FIRENZE presso G. RICORDI e C<sup>o</sup>

~~~~~

NAPOLI presso B. GIRARD.

DUETTO 1.^{mo}

VIOLINO 2.^{do}

ALLEGRO

VIOLINO 2^{do}

- Staff 1: *p*
- Staff 2: *mf*
- Staff 3: *p*, *cresc.*
- Staff 4: *p*, *cresc.*, *mf*
- Staff 5: *f*
- Staff 6: *p*
- Staff 7: *f*
- Staff 8: *f*
- Staff 9: *f*
- Staff 10: *fmo*
- Staff 11: *fmo*
- Staff 12: *fmo*

VIOLINO 2^{do}

sotto voce

crec:

p f p p

mf

diminu. a tempo p mf

mf

p

2 7017 m p

VIOLINO 2^{do}

dimin: a tempo

p

mf

dolce

mf

VIOLINO 2^{do}

ANDANTE

VIOLINO 2.^{do}

RONDO
POLONESE.

dolce

dim.

VIOLINO 2^{do}

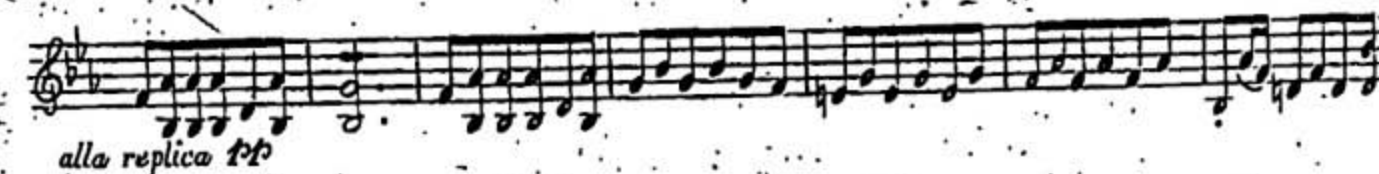

DUETTO 2^{do}

VIOLINO 2^{do}

ALLEGRO

VIOLINO 2.^{do}

VIOLINO 2^{do}

VIOLINO. 2^{do}

ADAGIO

VIOLINO 2^{do}

RONDO
ALLEGRO

VIOLINO 2^{do}

VIOLINO 2^{do}

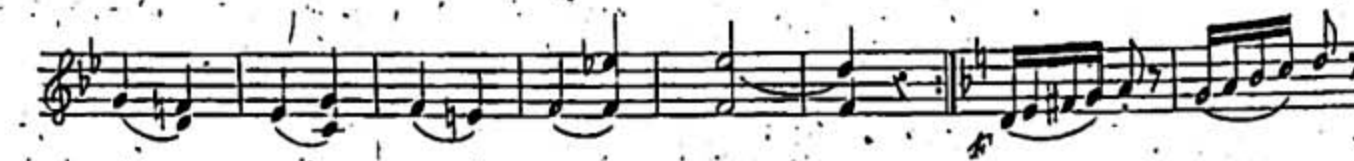

VIOLINO 2^{do}

ALL^o Maestoso

VIOLINO 2^{do}

VIOLINO 2^{do}

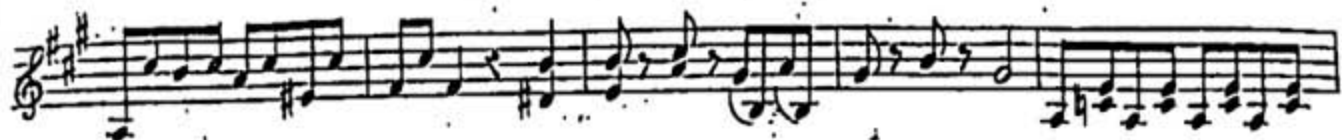

VIOLINO 2^{do}

And.^{te} un poco Sost.

ALLEGRO

VIOLINO 2^{do}

1^{ma} 2^{da} 2

p

p

p

Più presto

pp sotto voce

p vicino al ponticello

pp
