

# SONATA (G.3)

## Trumpet in A

for Trumpet & Organ

Giuseppe Torelli ( 1658-1709)

Arr. Michel Rondeau

1 - Adagio (♩ = circa 65)

Allegro (♩ = circa 100)

Torelli - SONATA (G.3) - A Trumpet

2

50

55

60

65

71

Adagio

74

3 - Allegro

79

84

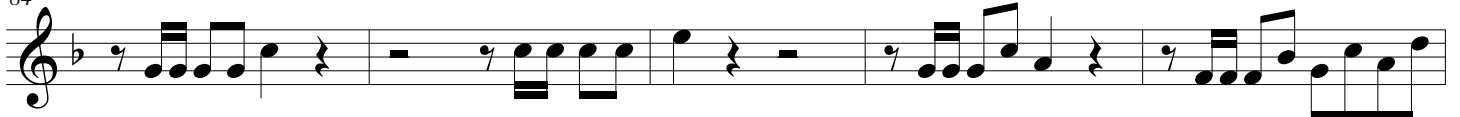

89

*tr*

93

98

