Harmonice Musices Odhecaton

Octauianus petrutius ſoroſem ꝓnienſis Hieronymo Donato patricio Veneto Felicitatem.

NOVERAM iam pridem te ſanctum uirū Hieronyme: ſummū patronum (Extant enī ingenii tui monumenta egregia: q̄bus tuarum uirtutum quaſi effigiem dum intuemur) ſic animis nris imprimeris et inhereſ: ut cum de diſciplinis: et bonis artibus ſermo incidit: uel cogitatio ſubit: ſtatim occurras. Sed et Bartholomæus Budrius utraq; lingua clarus: & tui ſtudioſiſſimus me aſſidua predicatione tuarum laudum: q̄ caſte ſanctiora illa totius philoſophiæ ſtudia muſice temperes: in admiratione tui ita confirmauit: ut mihi non eſſet diu deliberandū: cui potiſſimū meas delicias: meos amores cōmitterem: cui perpetuo dedicarem. Non pridem uir clariſſime animaduerteram rei impreſſoriæ artifices certatim ex oībus diſciplinis noui aliquid quotidie proferre: muſicam uero illam numeroſam ſiue diſcantum malis ſine qua non deum optimum maximū ꝓpiciamus: non nuptiarū ſolennia celebramus: non conuiuia: nō q̄quid in uita iucū dum tranſmittimus: ab hiſdem opificibus neglectam iacere. Mox edoctus ingenioſiſſimos uiros difficultate uictos ſepius ab inceptis deſiſtiſſe: hoc ego erectus ſi me quoque poſſem tollere humo: latinū uero nomen et Venetum impmis: ubi hæc parta & perfecta forent: hac quoque noſtri inuenti gloriola uirum uolitare per ora: conſilio uſus ipſius Bartholomei uiri optimi rem ſum: puto feliciter agreſſus: tā arduam: q̄ iucundam: q̄ publice profuturam mortalibus. Si quidem diuinus ille plato: eas demum beatiſſimas fore ciuitates iudicauerit in quibus adoleſcentes ſolida hac: qualemque ipſe ſecutus cæteris uideris preſcripſiſſe: muſica delectati ſordidis illis uoluptatibus renunciauerint. Quod breui futurum nobis maxie ſperādum. Cōmoda enim carminū huiuſmodi occaſione ingenui adoloſcentes inuitati: et dicatura ipſa in admirationem tui erecti: ad imitationem quoq; nō degeneri emulatione excitabuntur. Paululum modo ſentiant tibi induſtriam nſam nō improbari. Vale ac nos nſaq; quo potes patrocinio libēs tutare. Venetiis decimo octauo cal. iunias. Salutis āno. MDI.

Bartholomæus Budrius Iuſtinopolita. Hieronymo donato patricio Veneto. S.

SOLEO Hieronyme clariſſime ac omnium bonarum artium cumulo eminẽtiſſime: tacita admiratione: qua hominum ingenia proſequor iucũdiſſime affici: huiuſq; declarandæ quamuis occaſionem auidiſſime arripere. ita enim ſentio & cõſciẽtiæ: & profeſſionis teſtimonio (quod poſſum) ingrati animi ac malignitatis crimen effugere. Quod tum cæteris: tũ uero tibi imprimis maxime probatũ uelim. quem ita admiramur: ita ſuſpicimus: ut contẽplatione tui receptiſſimũ illud quaſi oraculũ. ὁκ' οὖ τως ἄμα τάνται ἐσὶ δόσαι ἀνθρώποισι· .ſapiẽtiſſimi uatis animũ deluſiſſe uideatur: illud uero haud quaq̃: pulcherrime. n. inte. σοφόν τι χρῆμ' ὦνθρωποι .oia. n. tibi pariter cũ ſapientia. quæ ne ſingula proſeq̃r. & tui pudoris: & meæ imbecillitatis ratio facit: cum & alioqui ſuſcepti negotii ampliſſimum mihi fructum propoſuerim: ſi nouus hic tuæ urbis fœtus: cõmunem patriam tecum nobilitaturus: me quoq; deprecatore ẽi. chorum tuarũ muſarũ recipiatur. quẽ fœcunda parens ingeniorum natura iamdiu parturiens: poſt aliquod abortus tãdem Octauiani petrutii ſolertiſſimi uiri ope ſubnixa: omnibus numeris abſolutiſſimum edidit dignus profecto & hic uir: quem omnes admirẽtur: uel ob hoc: q̃ rem pulcherrimã ſepe a ſummis ingeniis infeliciter tentatam ſolus perfecerit: dignus: quem tu ita ſuſcipias: ut & cæteri intelligant: eidem non plus ingenii in nouo inuento perficiendo: q̃ iudicii in patrocinio deligendo ſuperfuiſſe. En igitur tibi primitiæ camenarum prouentus: ex uberrimo: ac numeroſiſſimo ſeminario Petri Caſtellãi e predicatorum familia: religione: & muſicæ diſciplina memoratiſſimi. cuius opera: & diligentia centena hæc carmina repurgata: & profeſſione ſummorum auctorũ: & imprimis q̃ tibi dicata inuidia maiora: tuis auſpicijs publicum captura dimittimus.

Aquatro.
Auc maria. Folio iiii
Amours amours xii
Adieu mes amours xvii
Amours amours amours xxvi
Alons ferõs barbe 29
Amor fait melt 34
Acordes moy 36
Ala audience 99
Brunetta. 8
Bergerette ſauoyene. xiii
Ceſt mal charche. xv
Cela ſans plus 27
Dit le bourgniguon xxi
De tous biens 23
De tous biens Joſqn 103
E qui le dira xiiii
Braticuſe. 20
Mon oires. 6
Helas .Caron. xvi
Helaſ ce neſt pas 22
Helas q̃ il eſt amongre xxxiii
Helogeron nous 46
Je cuide. 5
Jay pris amours. 9
Je ne ſay plus. xi
Jay pris amours.Japart 14
James iames 39
Jenay oueal 43
Jay pris amours .Buſnois 45
Jene demande. 48
Lenzotta mia x
Loſerai e dire. xxxii
Le ſeruiteur xxxviii
Latura tu. 101
Mon mignault 20
Meskin es hu. 103
Müqua fue pena maior 7
Noſtre cambriere xxxv
Nous ſommes delordre 41
Pour quoy non xviii
Pour quoy iene puis dire 19
Ronpeltier. 28
Secũgie pris.Japart 25
Tmeskin vas iunch xxx
Tan bien mi ſon pẽſa xxxvii
T ſat een meskin 97
Veray dieu damours xviii
Vng franc archier. xxxi
Voſtre bargeronette 47
A.tre.
Ales regres:Agricola 54
Ales regres:Mayne. 63
Ales mon cor. 71
Benedict⁹ Yzac. 83
Cela ſans pluſ:Joſquin 67
Crions nouel. 82
De touſbiẽs:Bourdõ 80
Diſant adiu madame. 94
Eſt il poſſible 179
Fortuna pta crudelte 66
Fortuna dũ gran tẽpo 81
Bariſſes moy 64
Gentil prince 95
Helas .Yzac. 56
Helaſ:Tintoriſ. 58
Ha traitre amourſ. 93
Jay bien hauer 96
La mora 50
Lõme bani. 53
La ſtangetta 55
La pluſ deſ plus 70
Le corpſ. 72
Le granſ regreſ 78
Le renoy. 84
La alfonſina 88
Le eure e venue 89
Mde deſbt 51
Mdale bouche 52
Mda bouche rit 60
Mdeſ penſeeſ 65
Mdater patriſ 68
Mdalor me bat. 69
Mdadame helaſ 72
Mdaſeule dame 86
Mdon ſouuenir 91
Mdargueritte 92
Mdaiſ que ce fuſt 93
Quenuſ bant 85
Penſif mari 49
Puiſ que de vo⁹ 90
Royne de fleurſ lxi
Royne ou ciel 91
Semieulx 57
Si dedero 62
Si atort on ma blamee 77
Tant ha bon oeul 74
Tander naken 75
Venuſ regreſ 59
Venuſ tu ma priſ 94

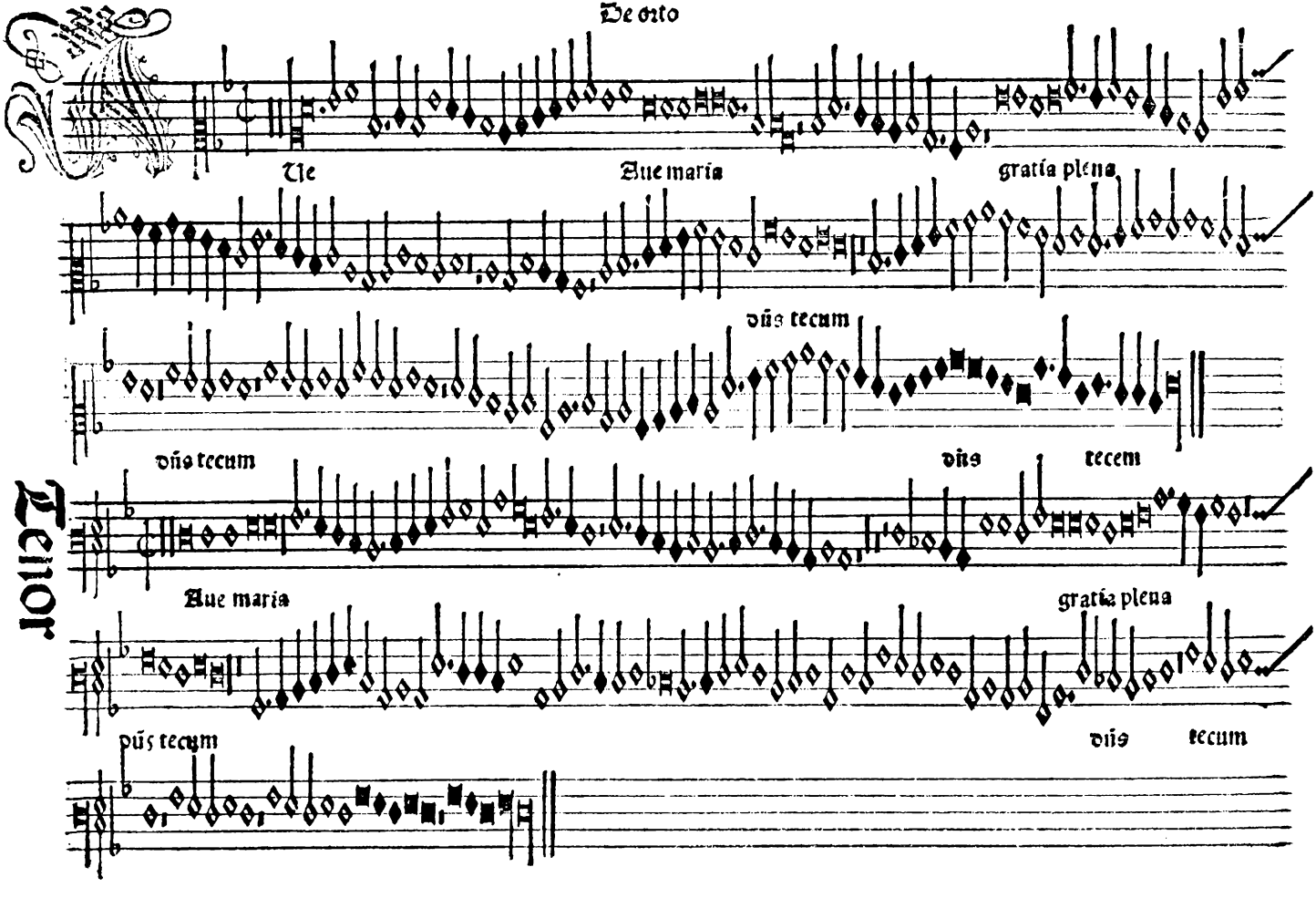
De ore
Te
Aue maria
gratia plena
dñs tecum
dñs tecum
dñs
tecem
Tenor
Aue maria
gratia plena
dñs tecum
dñs
tecum

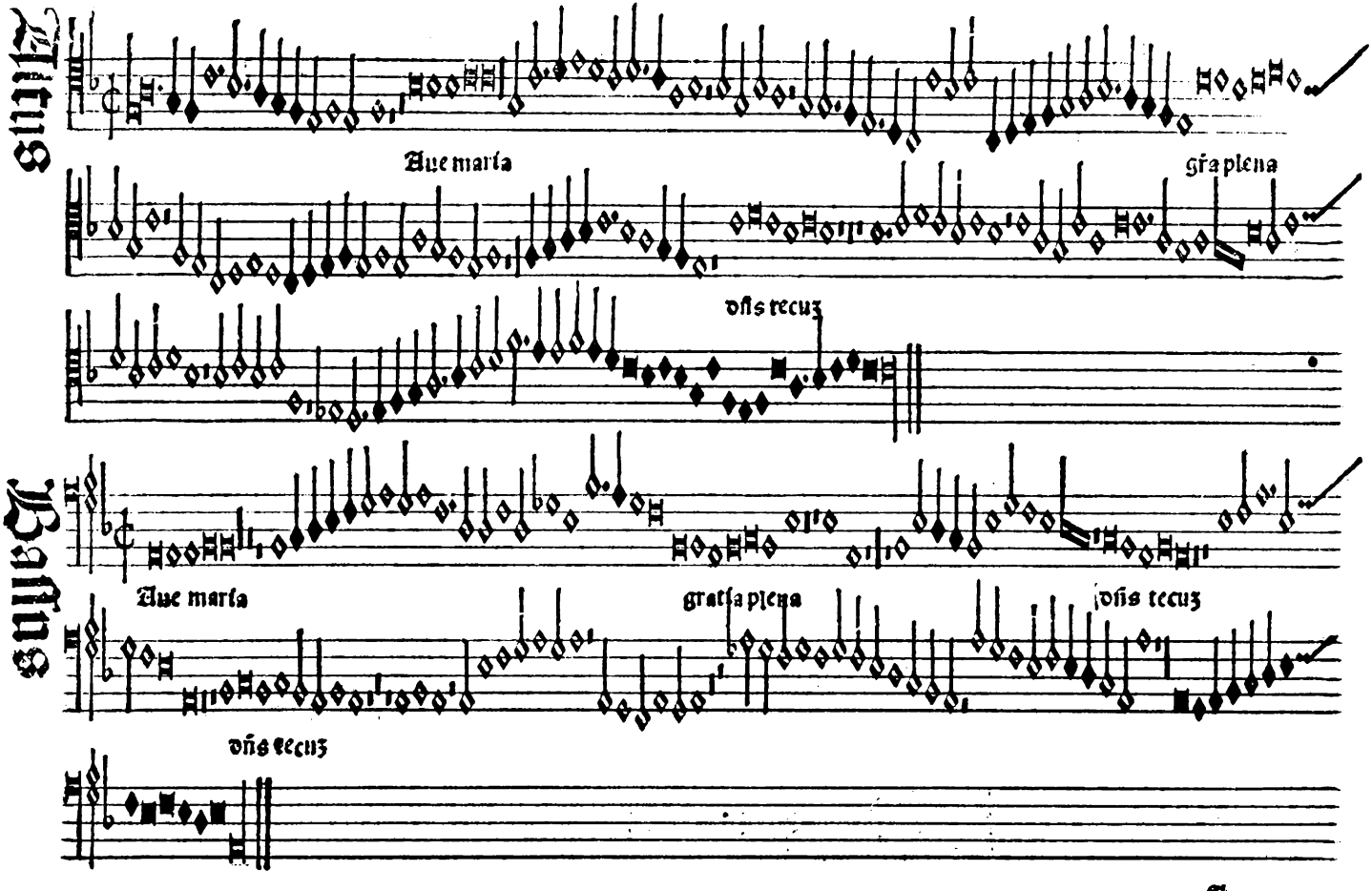
Altus
Aue maria
gra plena
dñs tecuz
Bassus
Aue maria
gratia plena
dñs tecuz
dñs tecuz

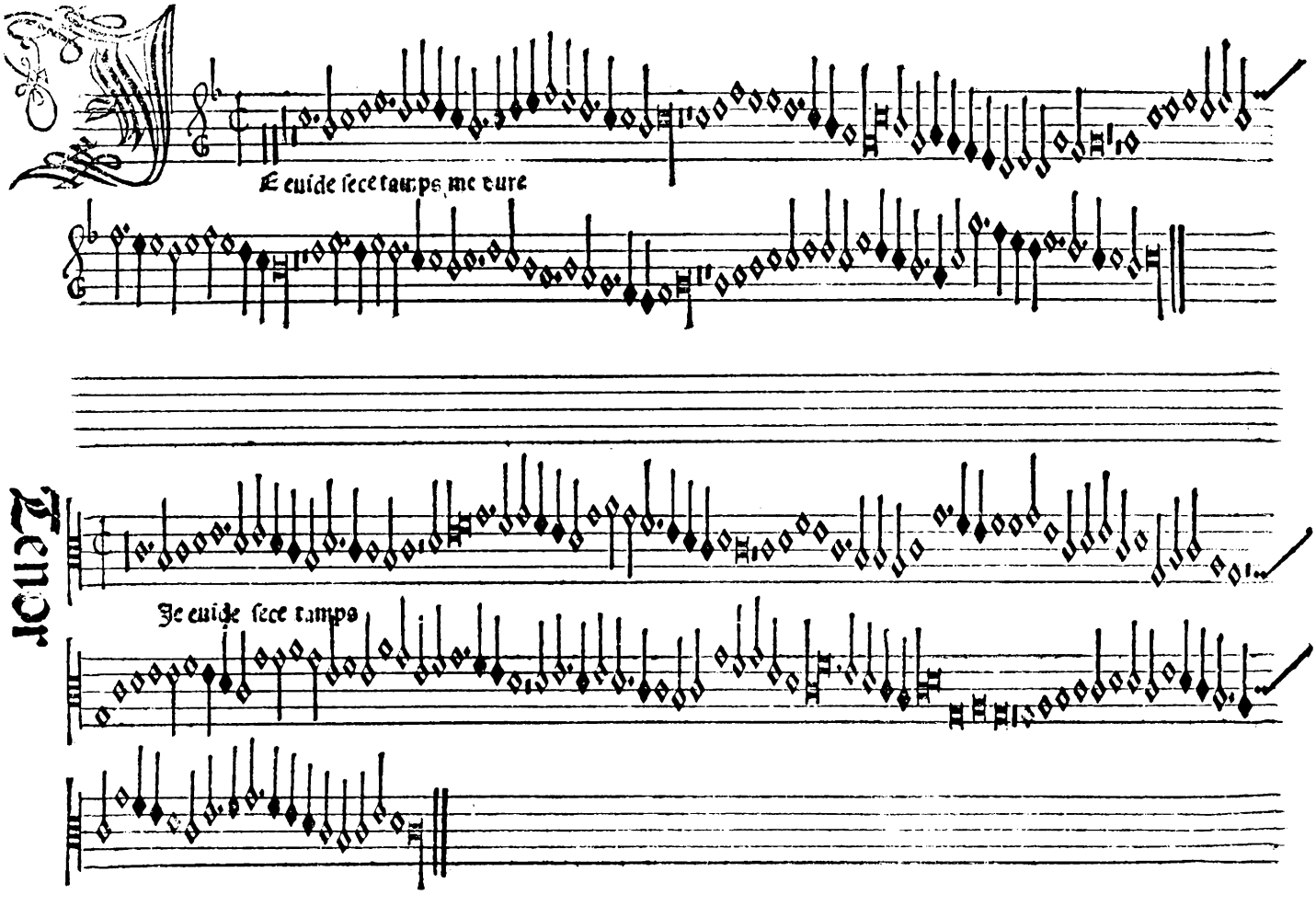
E cuide fece tamps me dure
Tenor
Je cuide fece tamps

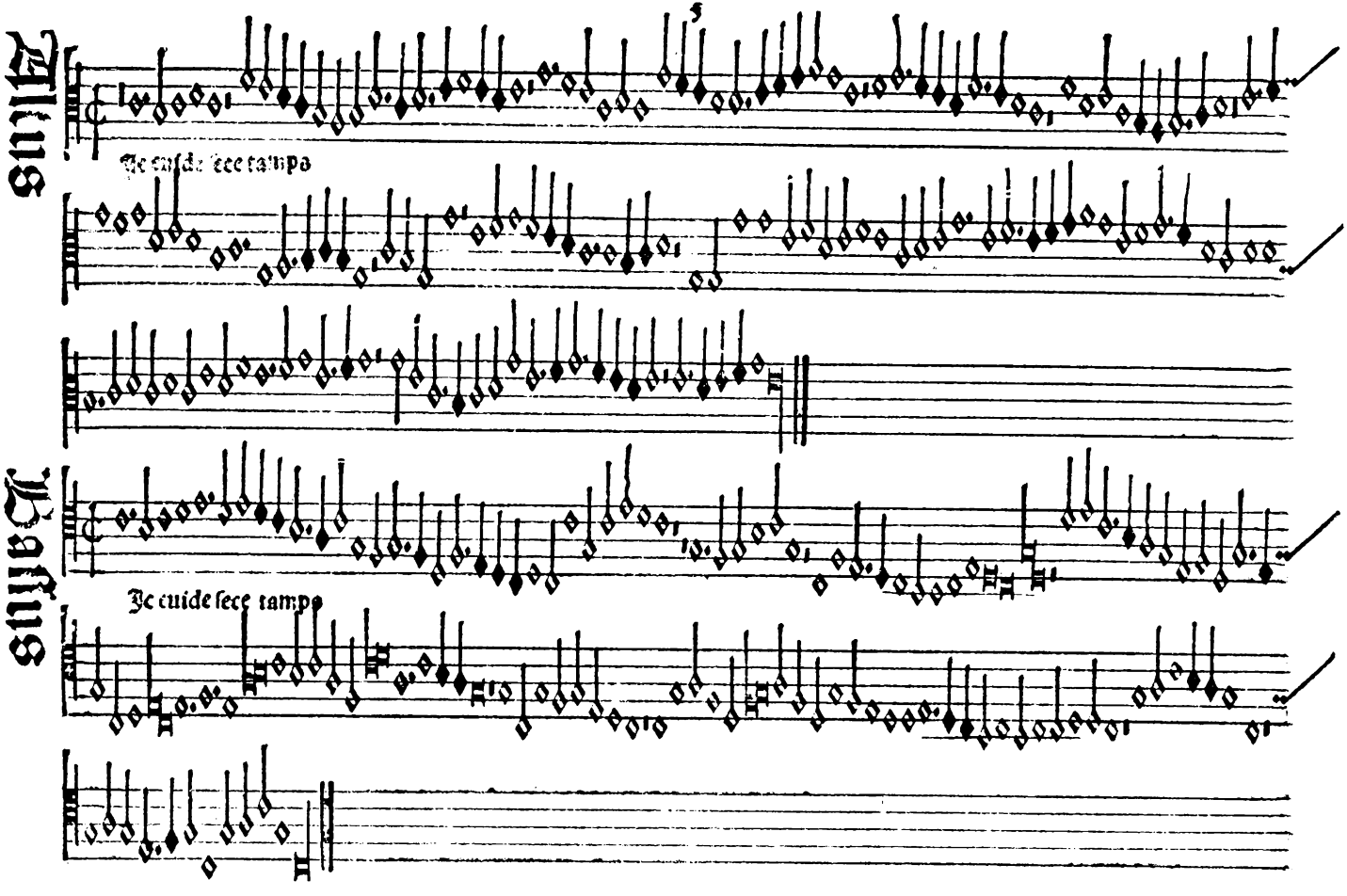
Altus
Je cuide lece tampo
Bassus
Je cuide lece tampo

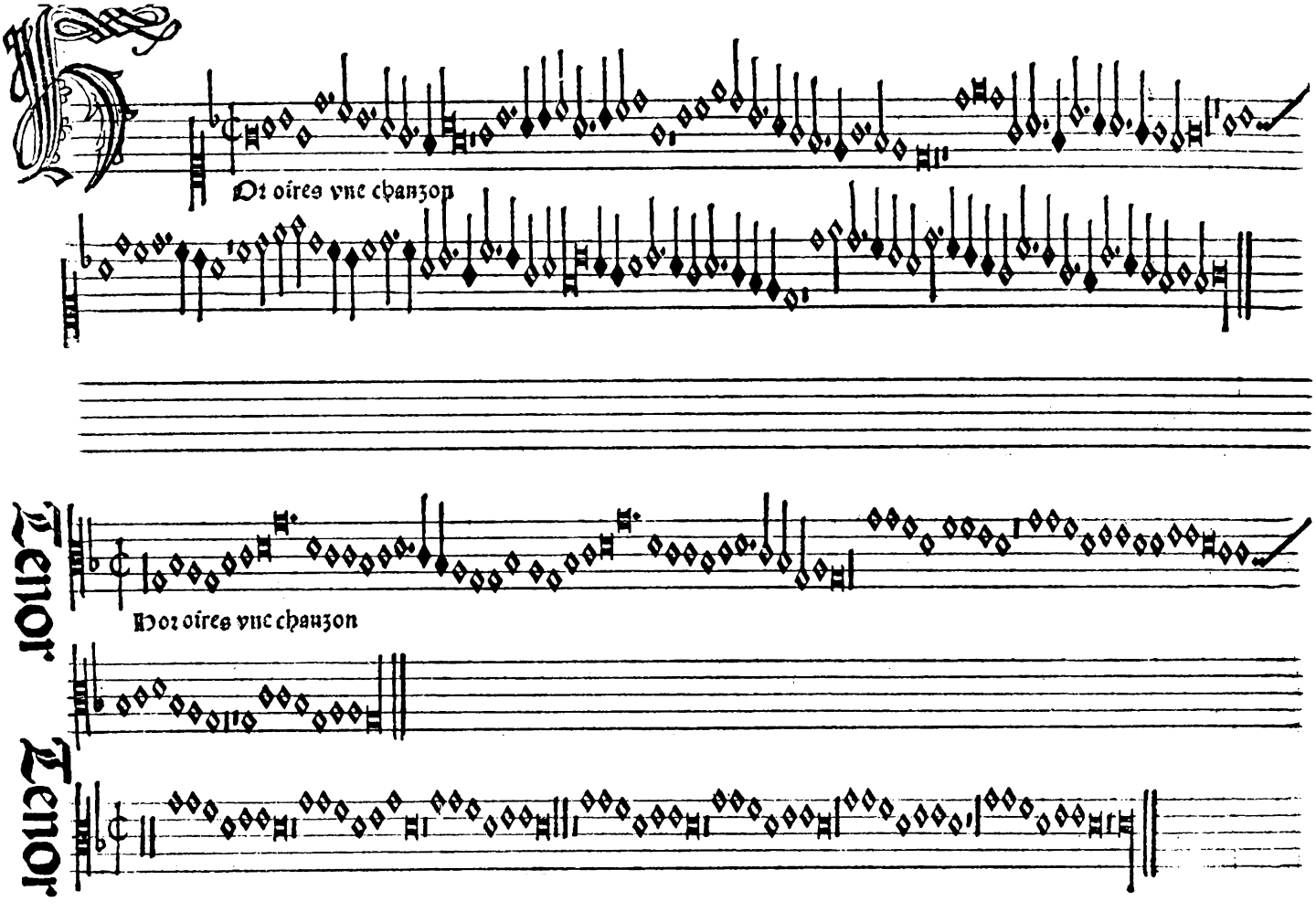
Or oires vne chanzon
Tenor
Or oires vne chanzon
Tenor

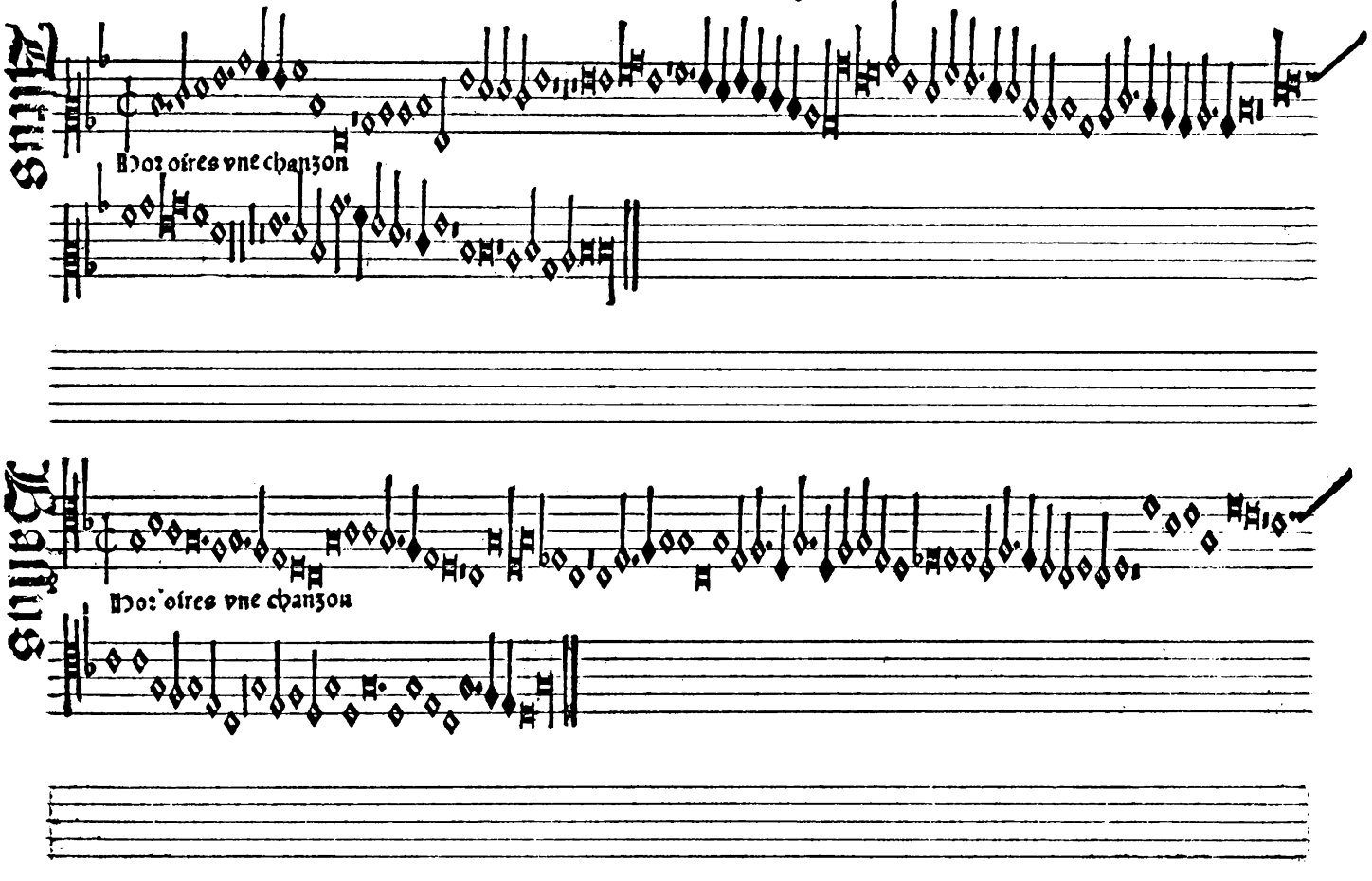
Altus
Hor oires vne chanzon
Bassus
Hor oires vne chanzon

Tenor

Unqua fue pena maior

Unqua fue pena maior

Altus

Munqua fue pena mafor

Bafsus

Munqua fue pena mafor

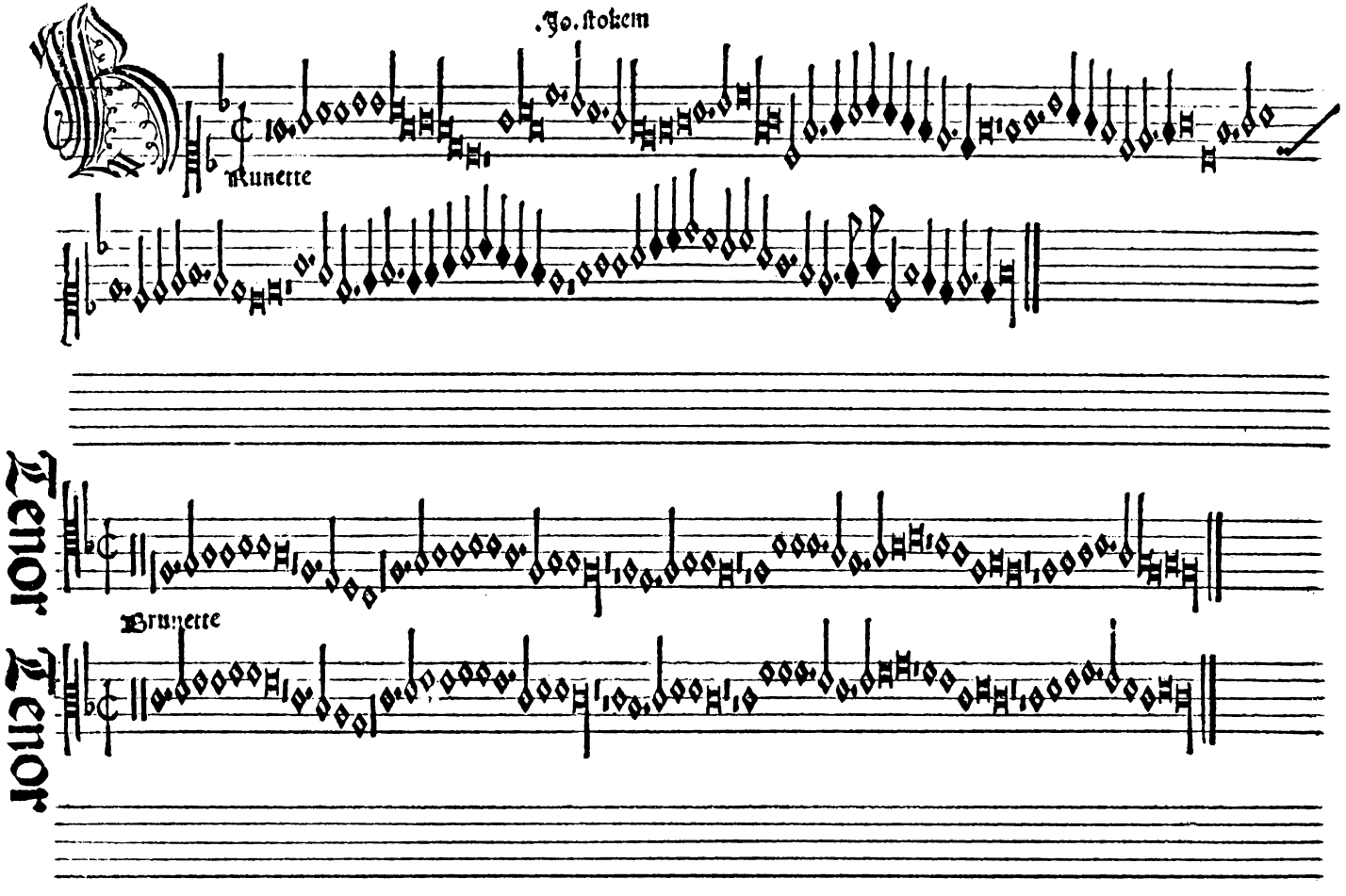
.Jo. stokem
Runette
Tenor
Brunette
Tenor

Altus

Brunette

Bassus

Brunette

Tenor

Jay pris amours

Jay pris amours

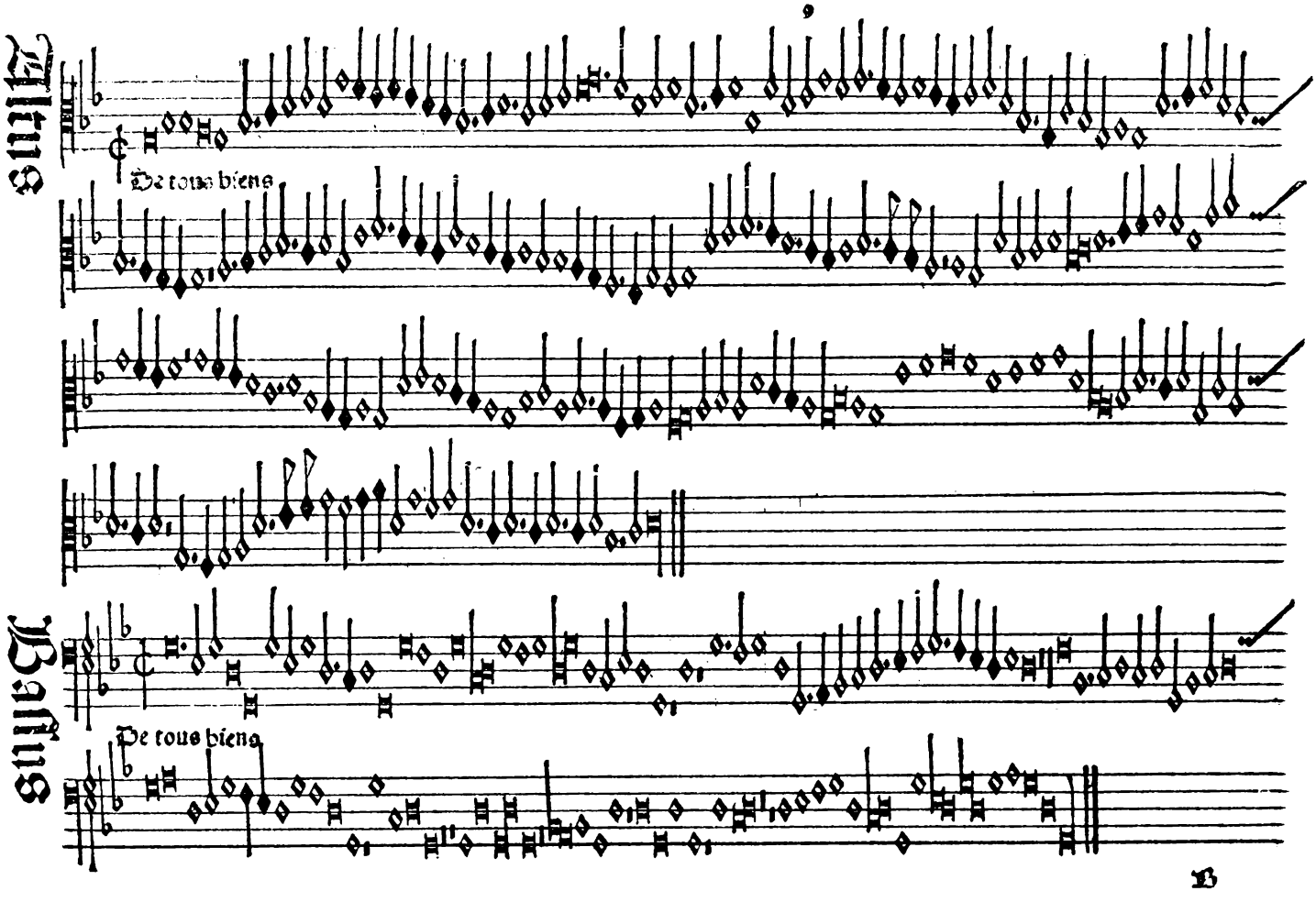
Altus
De tous biens
Bassus
De tous biens

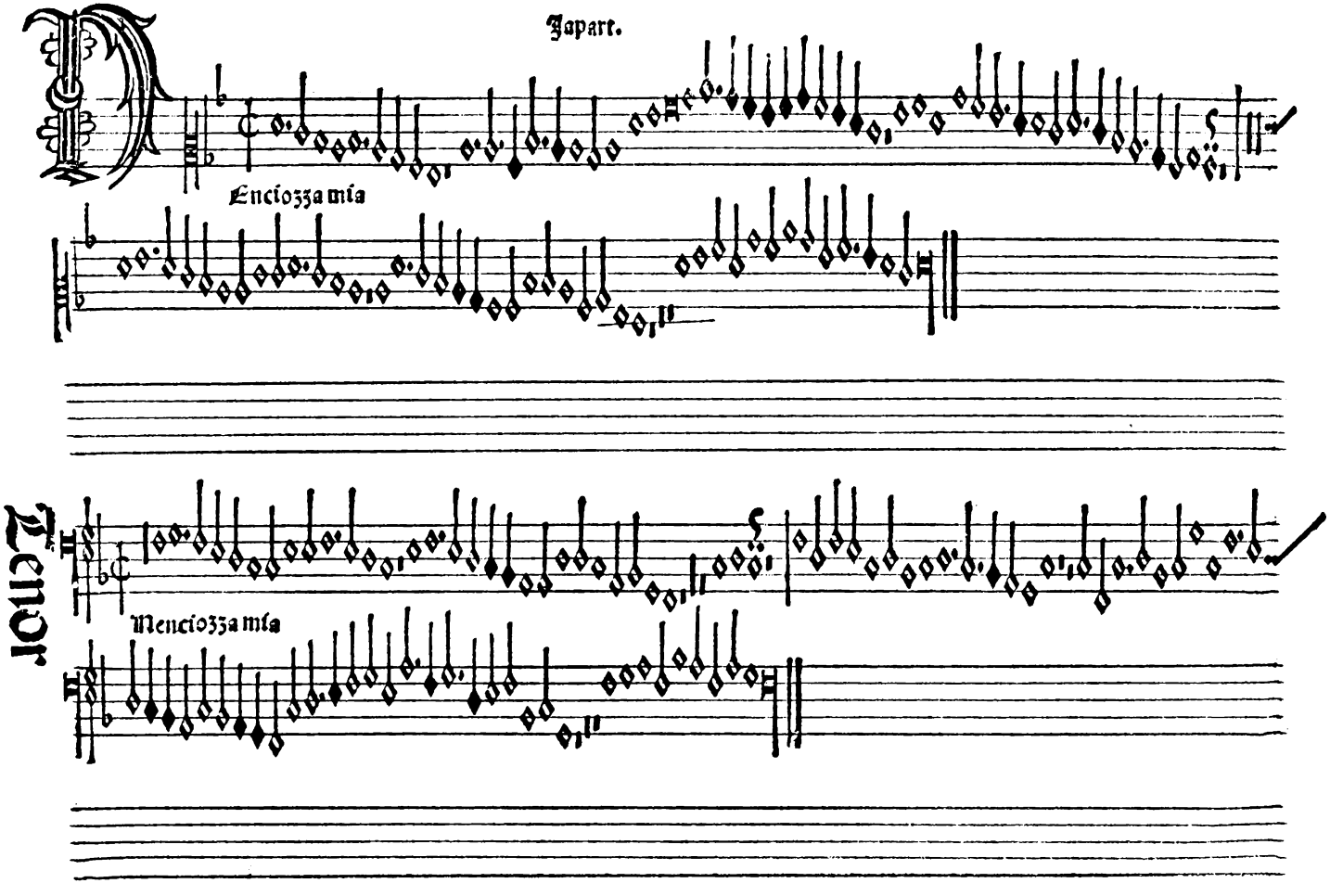
Japart.
Enciozza mia
Tenor
Menciozza mia

Altus

Menelozza mia

Bassus

Menelozza mia

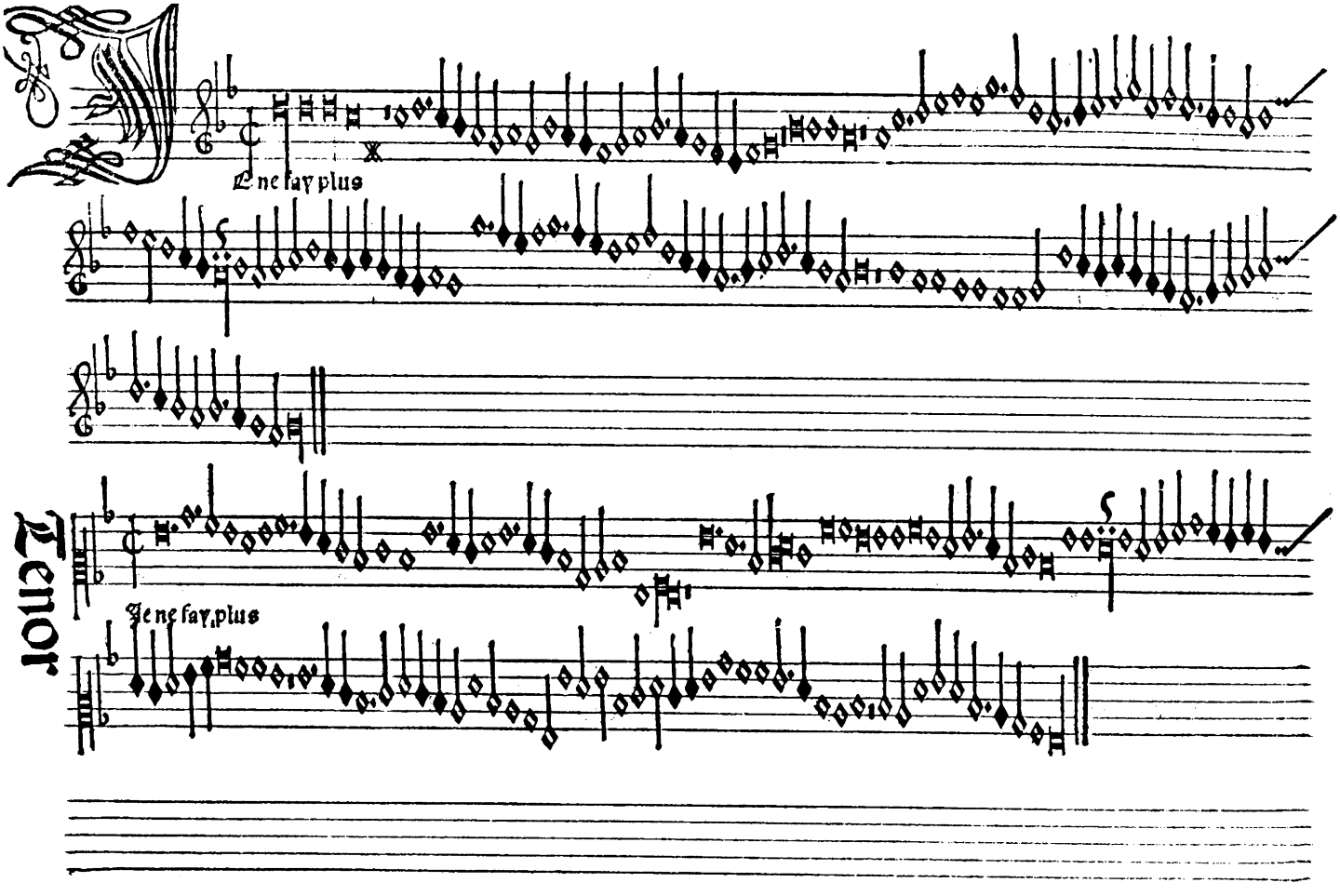
Tenor
Ie ne fay plus
Ie ne fay plus

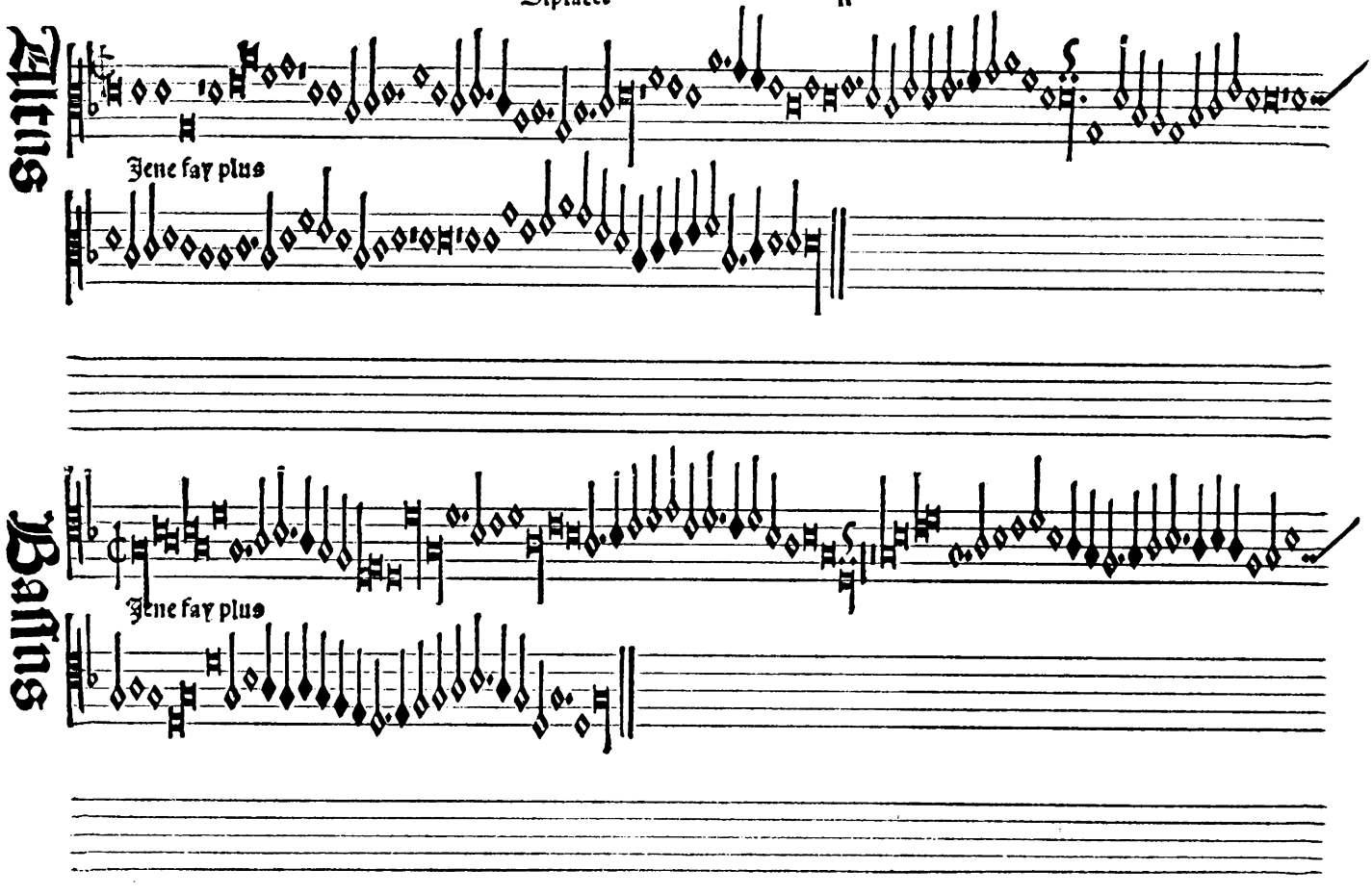
Altus
Jene fay plus
Bassus
Jene fay plus

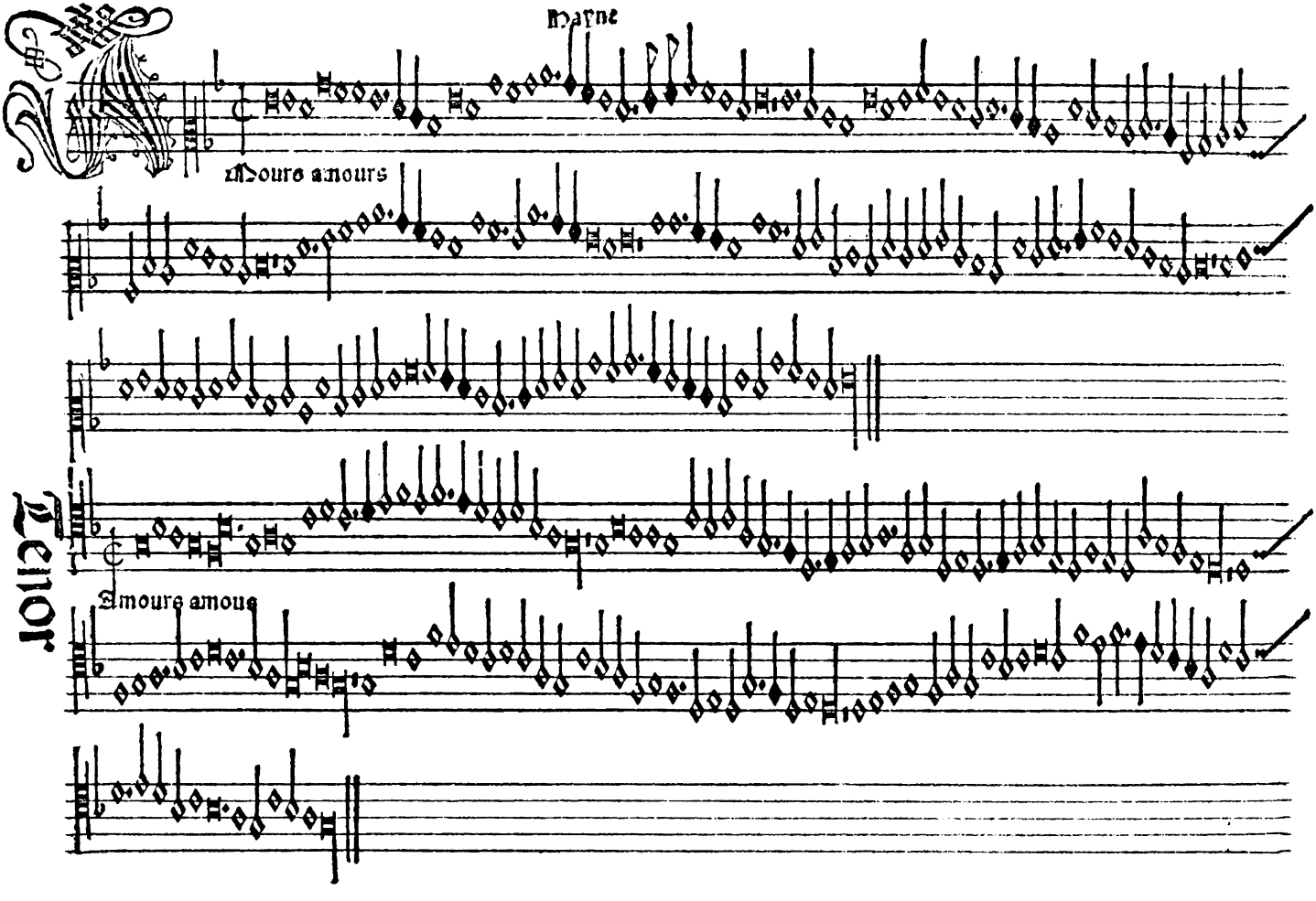
Tenor
Mayne
Mours amours
Amours amours

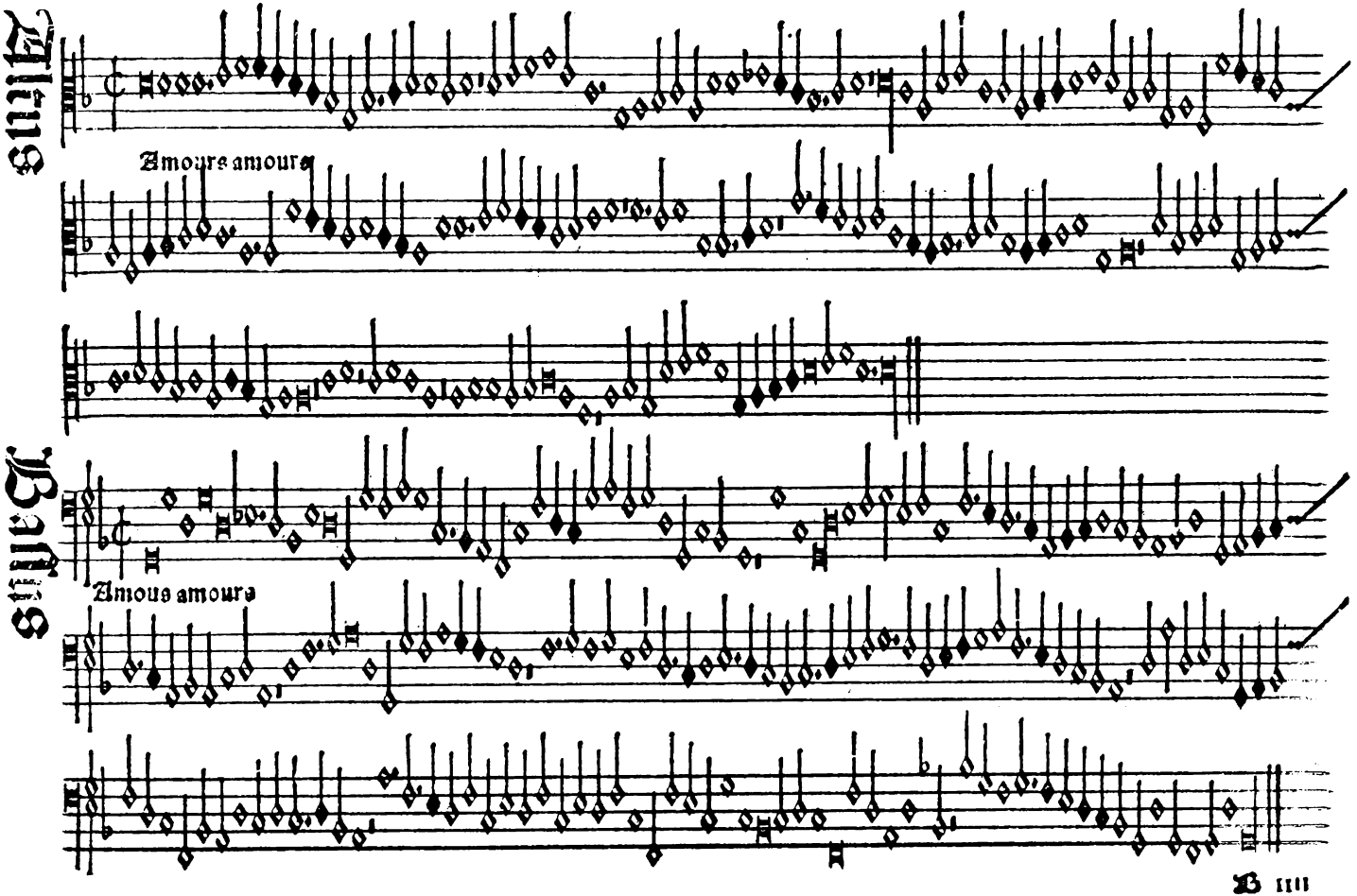
Tenis
Amours amours
Tenis
Amours amours

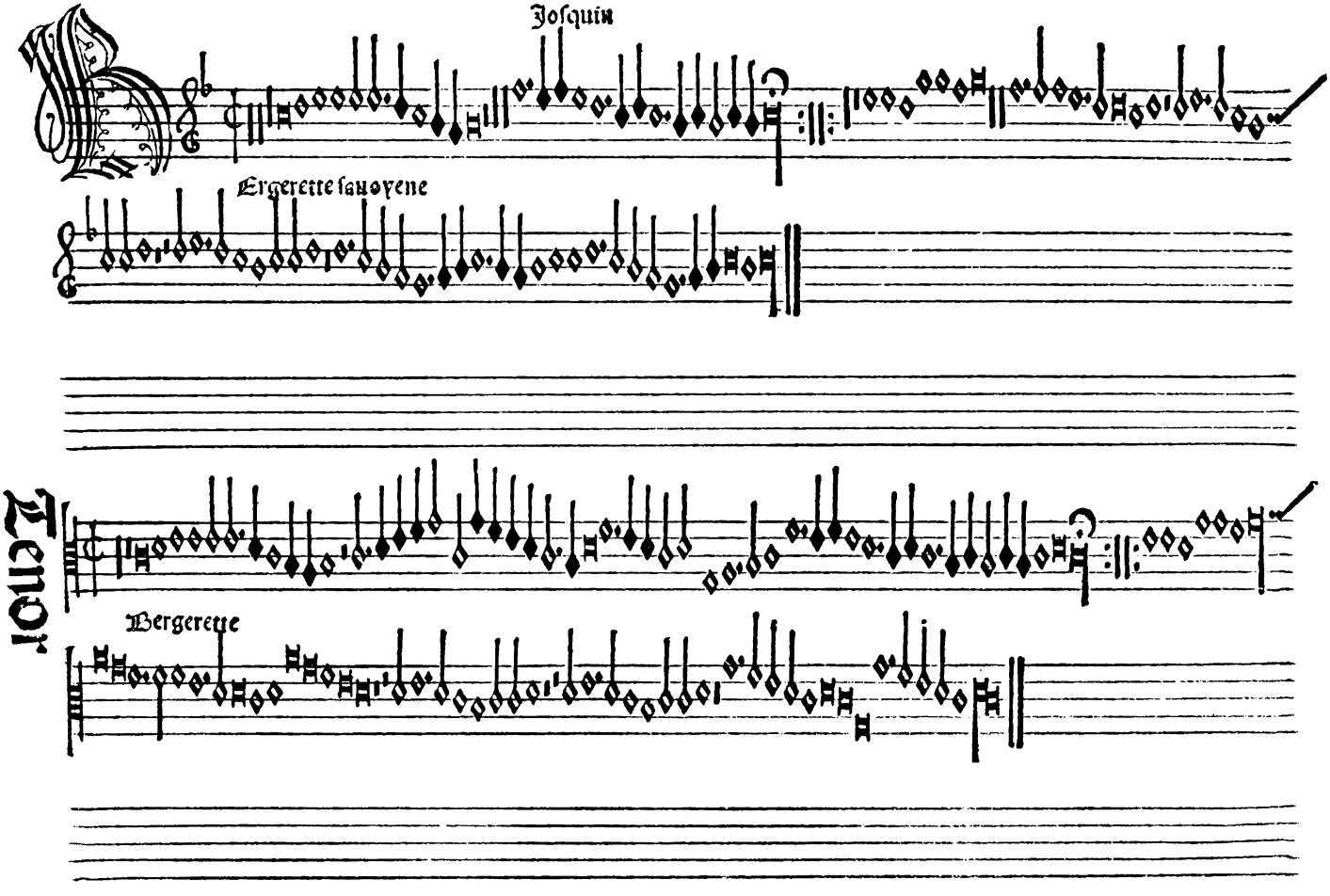
Josquin
Ergerette savoyene
Tenor
Bergerette

Altus

Bergerette sauovene

Bassus

Bergerette

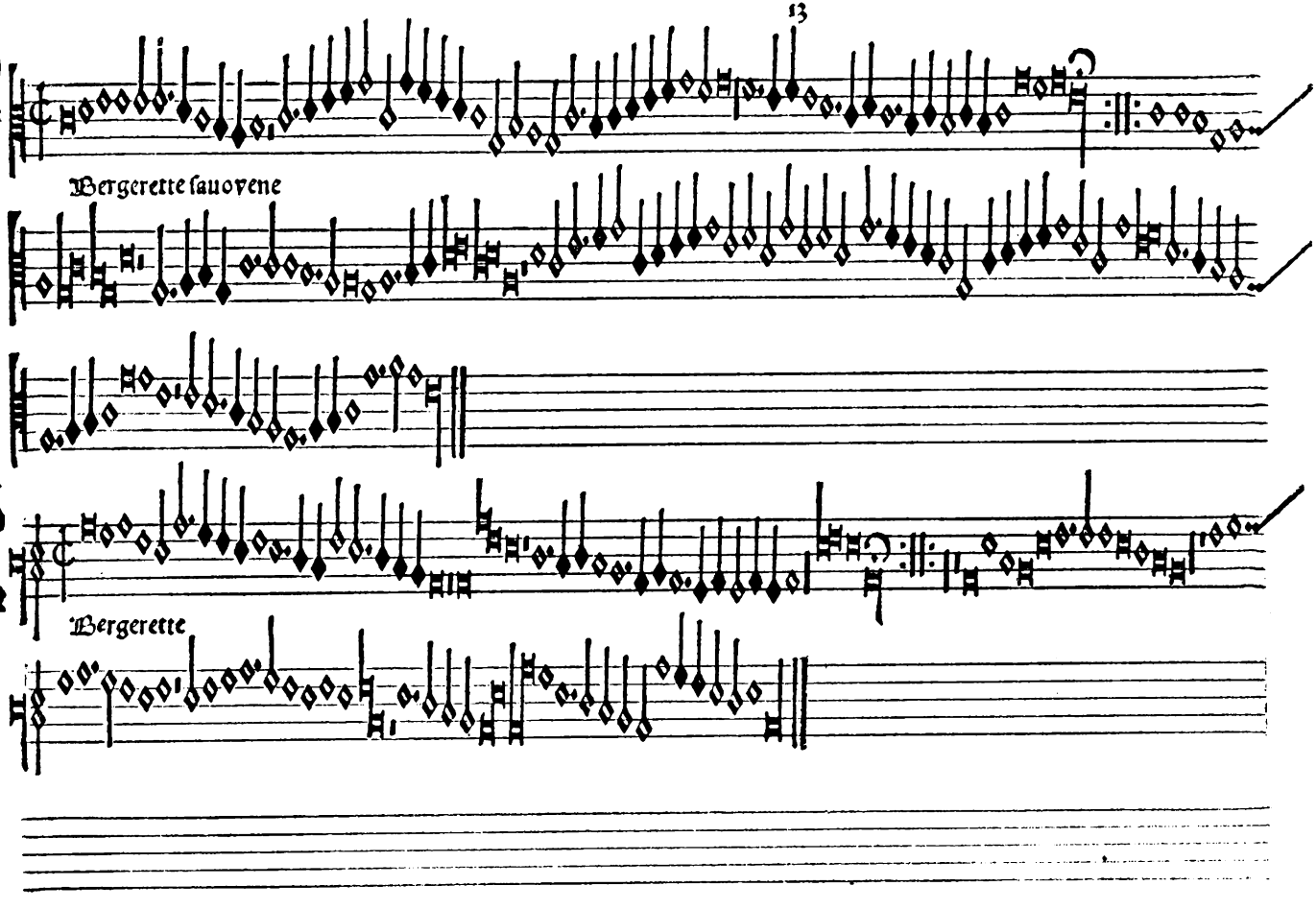

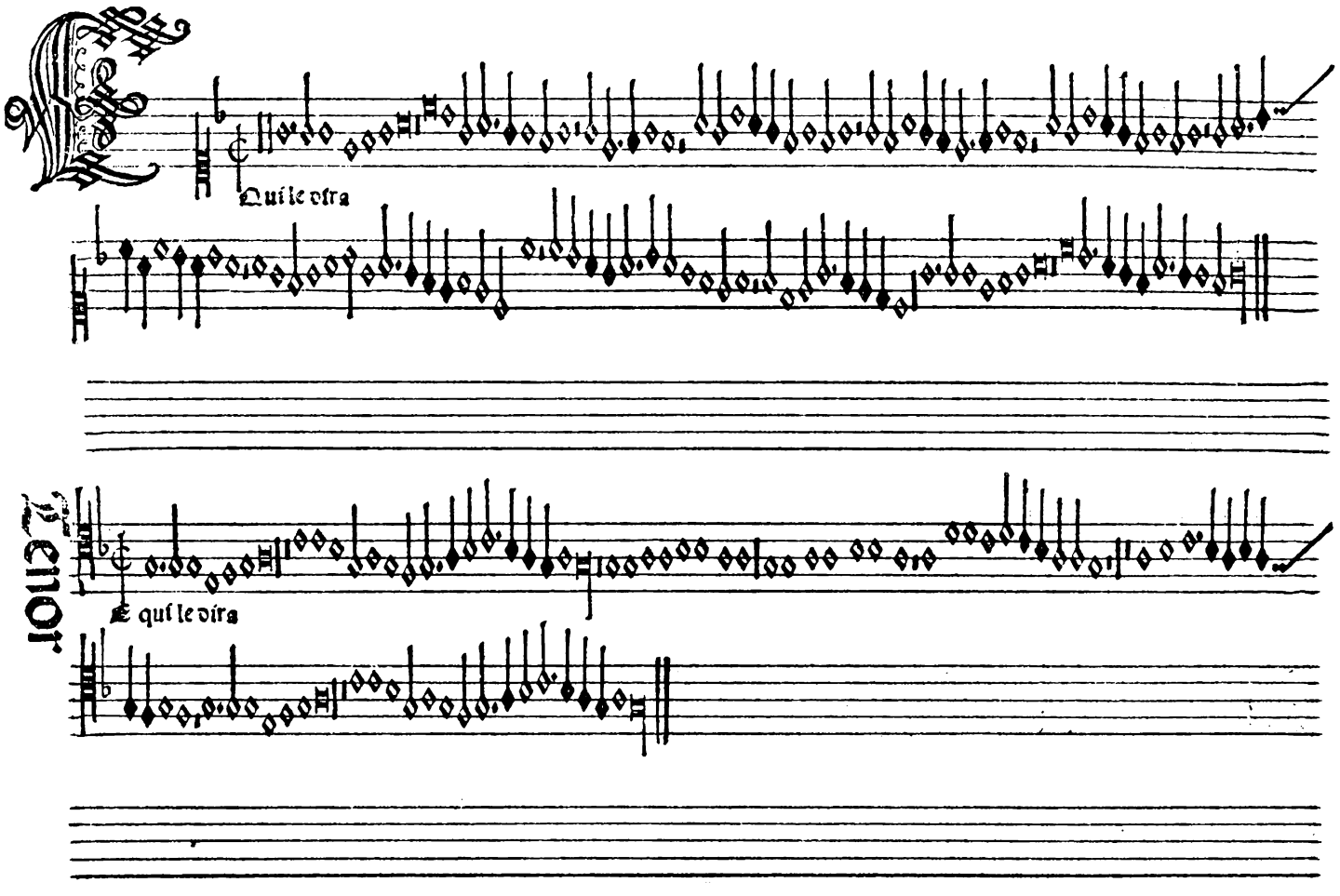
Qui le otra
Tenor
E qui le otra

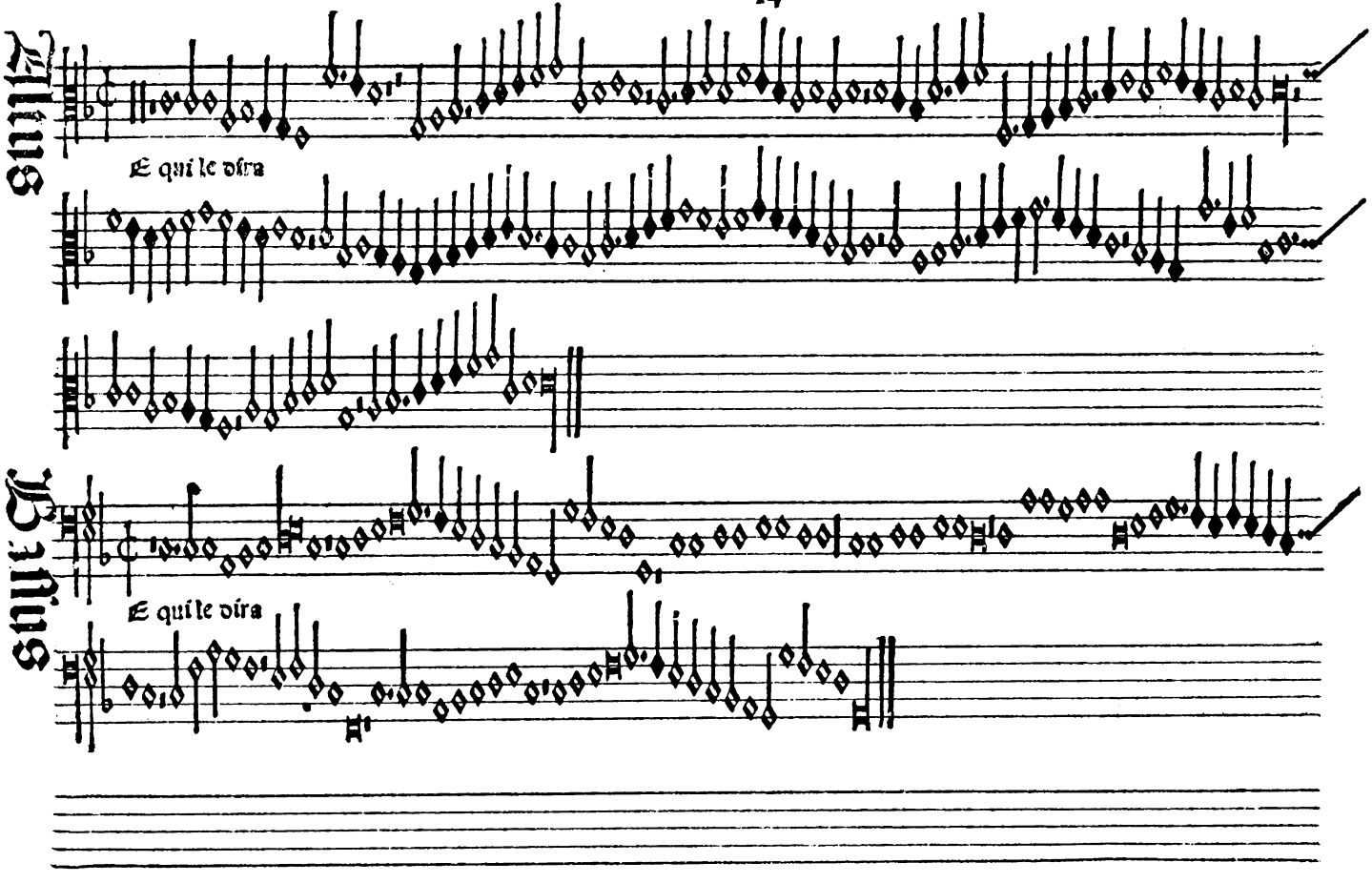
Altus
E qui le vira
Bassus
E qui le vira

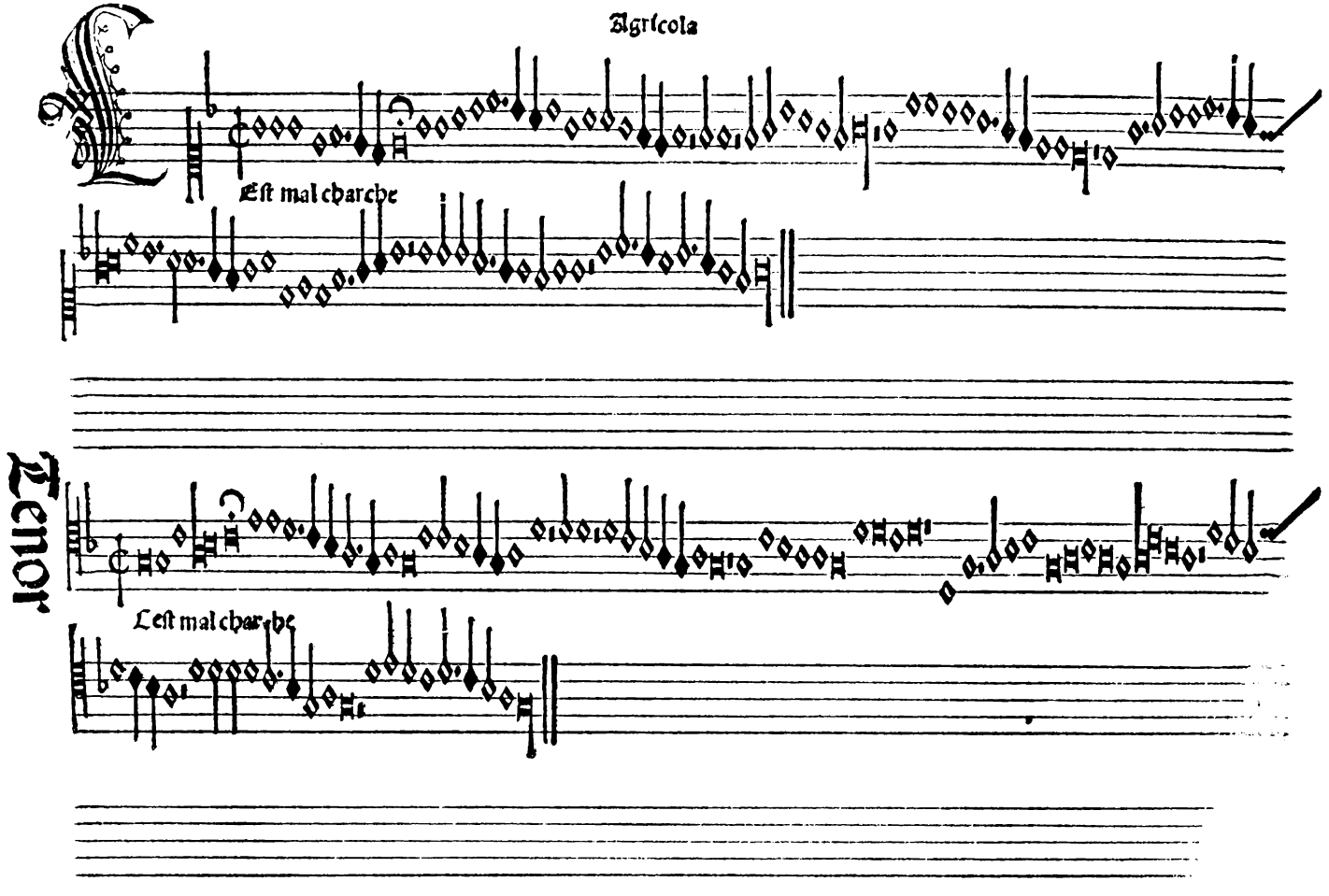
Agricola
Est mal charche
Tenor
Lest mal charche

Altus

Lest mal charche

Bassus

Lest mal charche

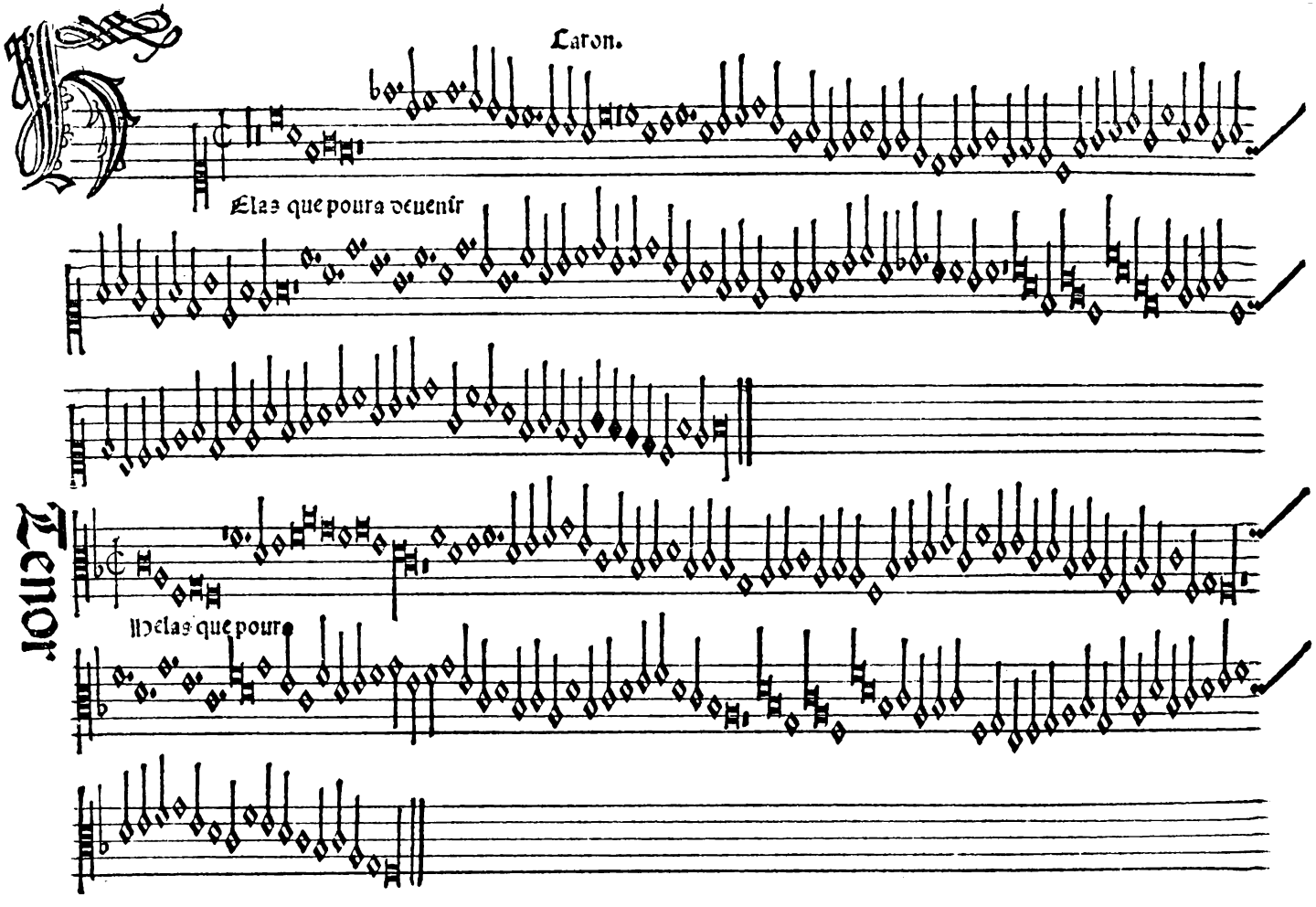
Laron.
Elas que poura deuenir
Tenor.
Helas que pour

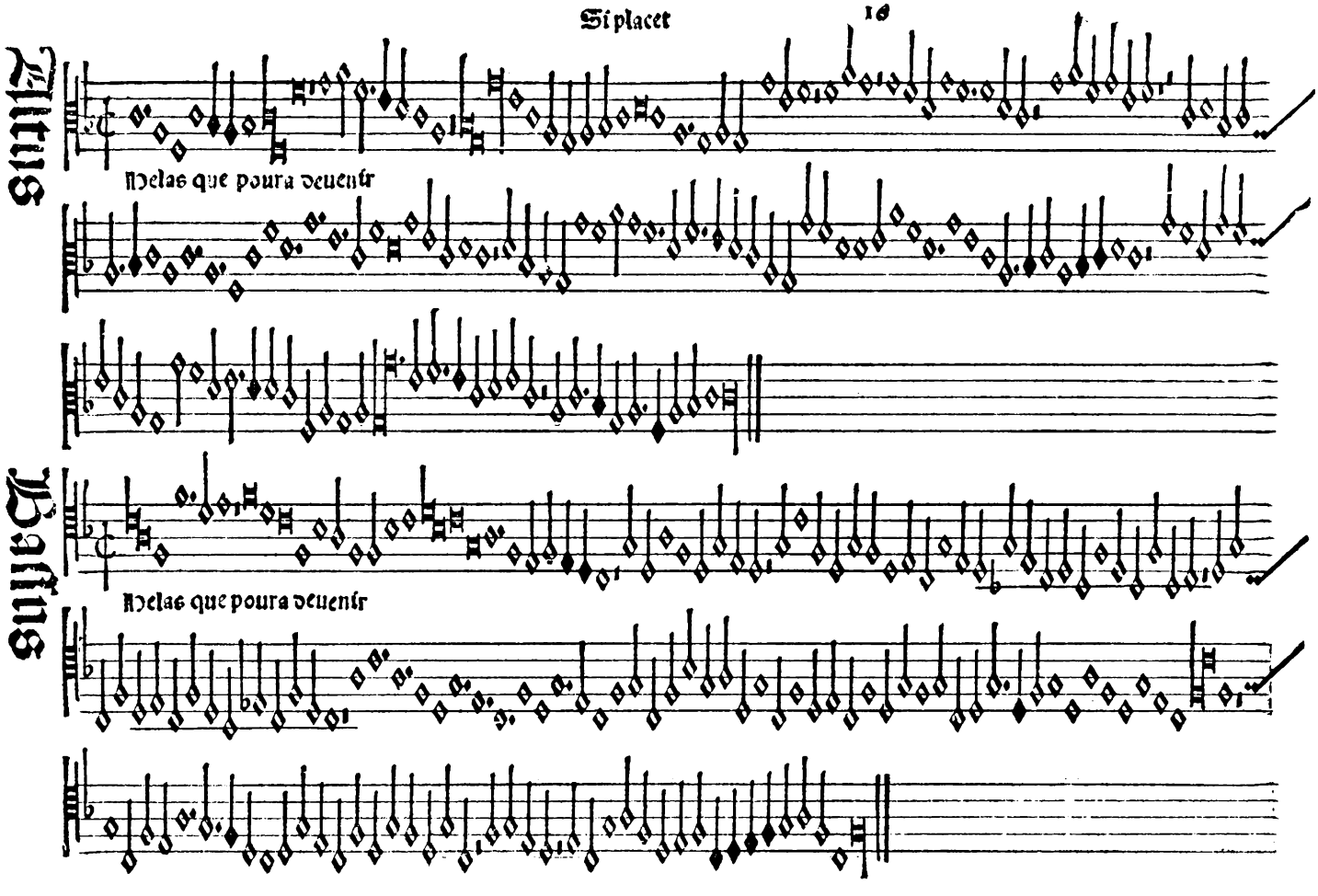
Si placet
16
Altus
Helas que poura deuenir
Altus
Helas que poura deuenir

Josquin

Diu mes amours

Adiu mes amours

Tenor

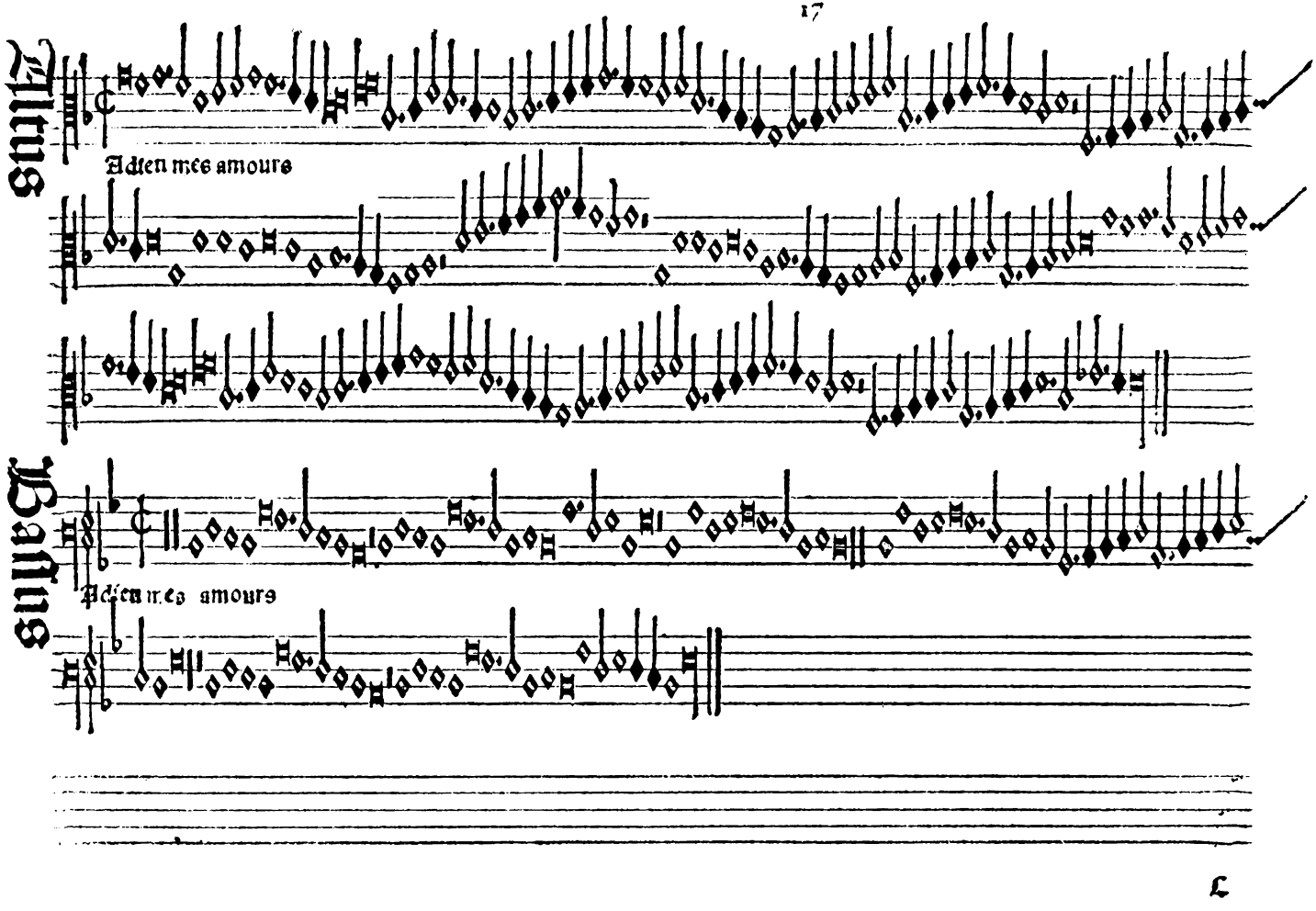
Altus
Adieu mes amours
Bassus
Adieu mes amours

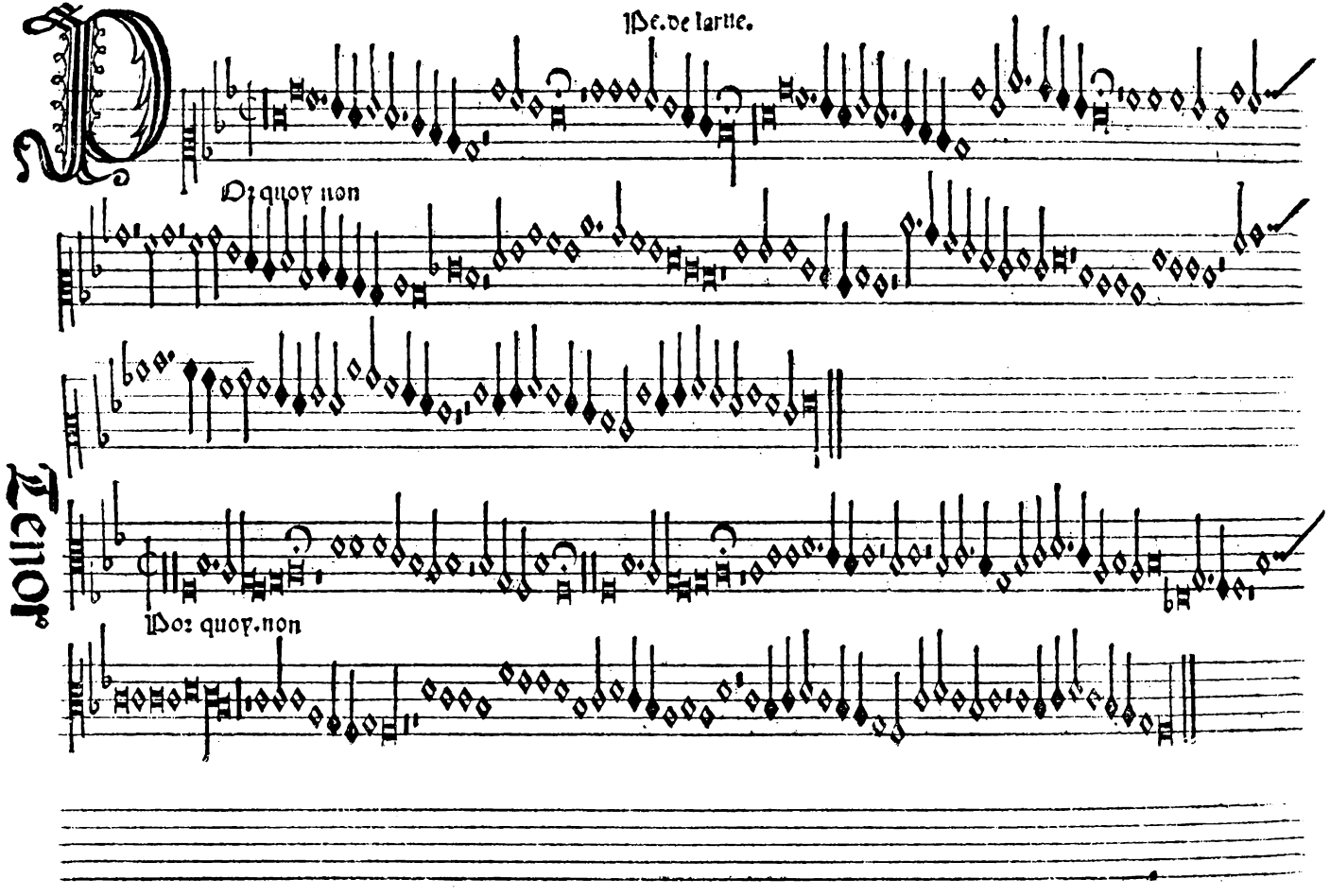
Pe. de larue.
Or quoy non
Tenor
Por quoy. non

Tenus

non Aondroq

Tenus

non Aondroq

Jo Stholem.

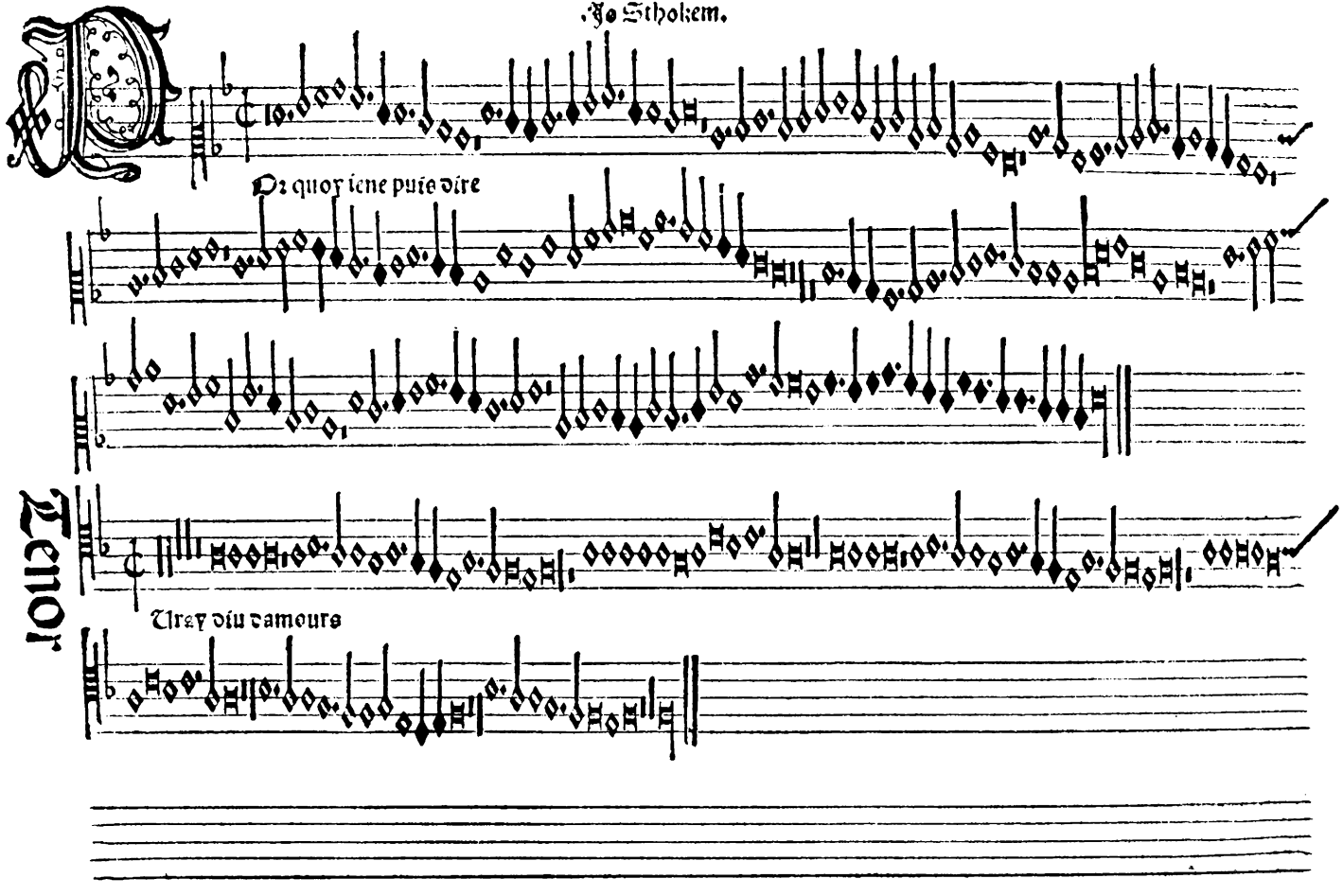

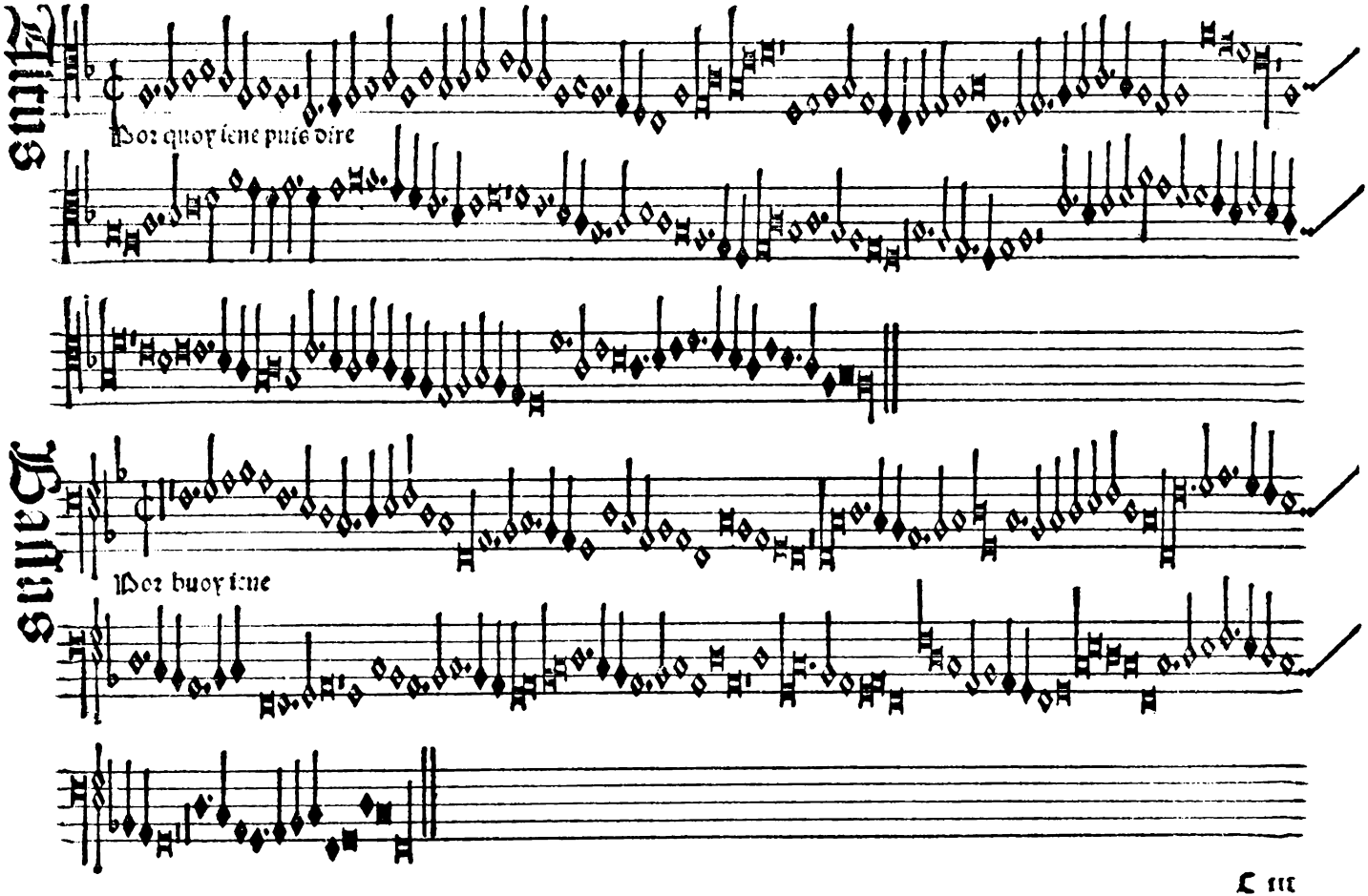
Altus
Por quoy iene puis dire
Bassus
Por buoy iene

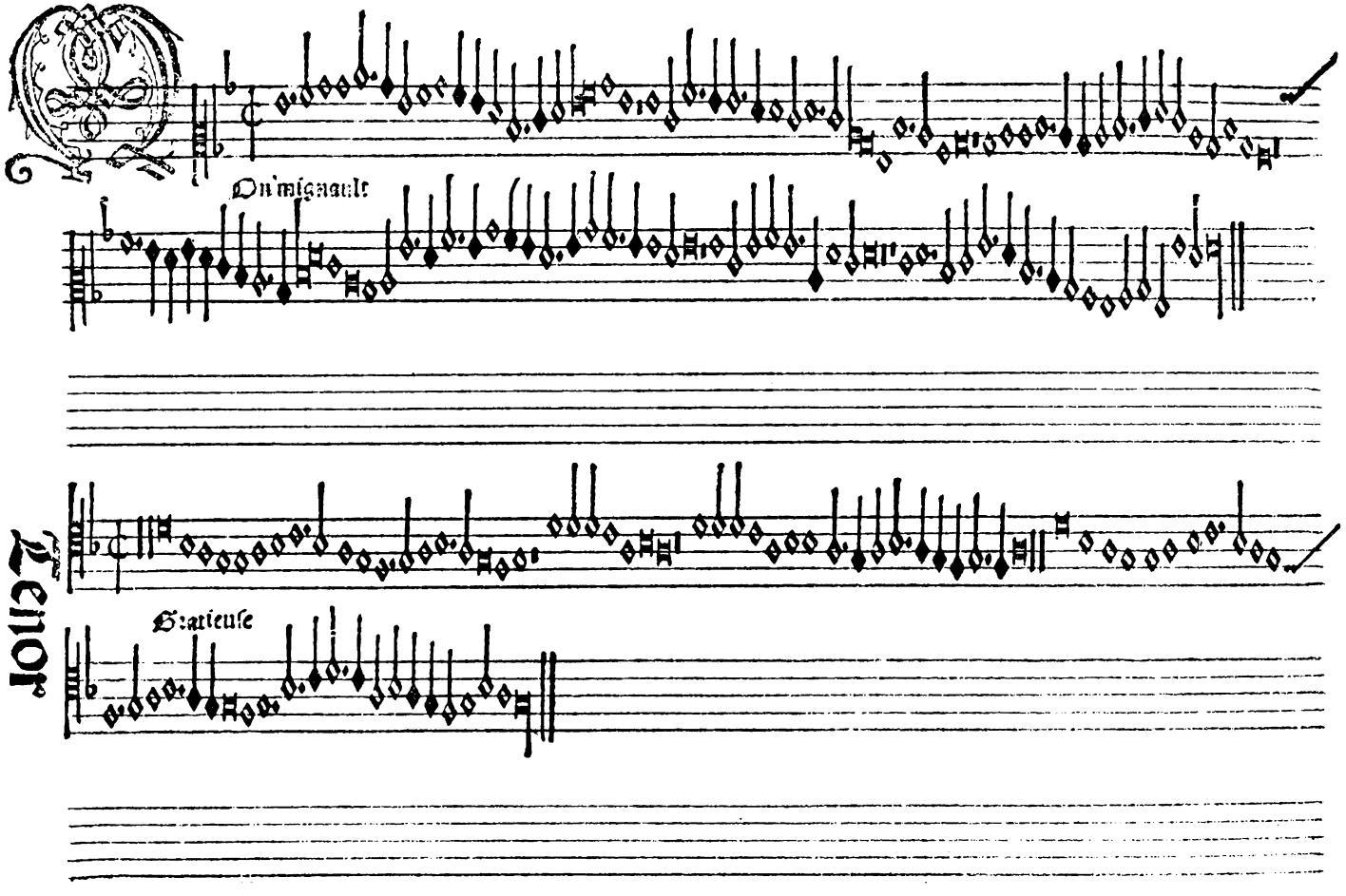
On mignault
Gratieuse

Altus
Bassus

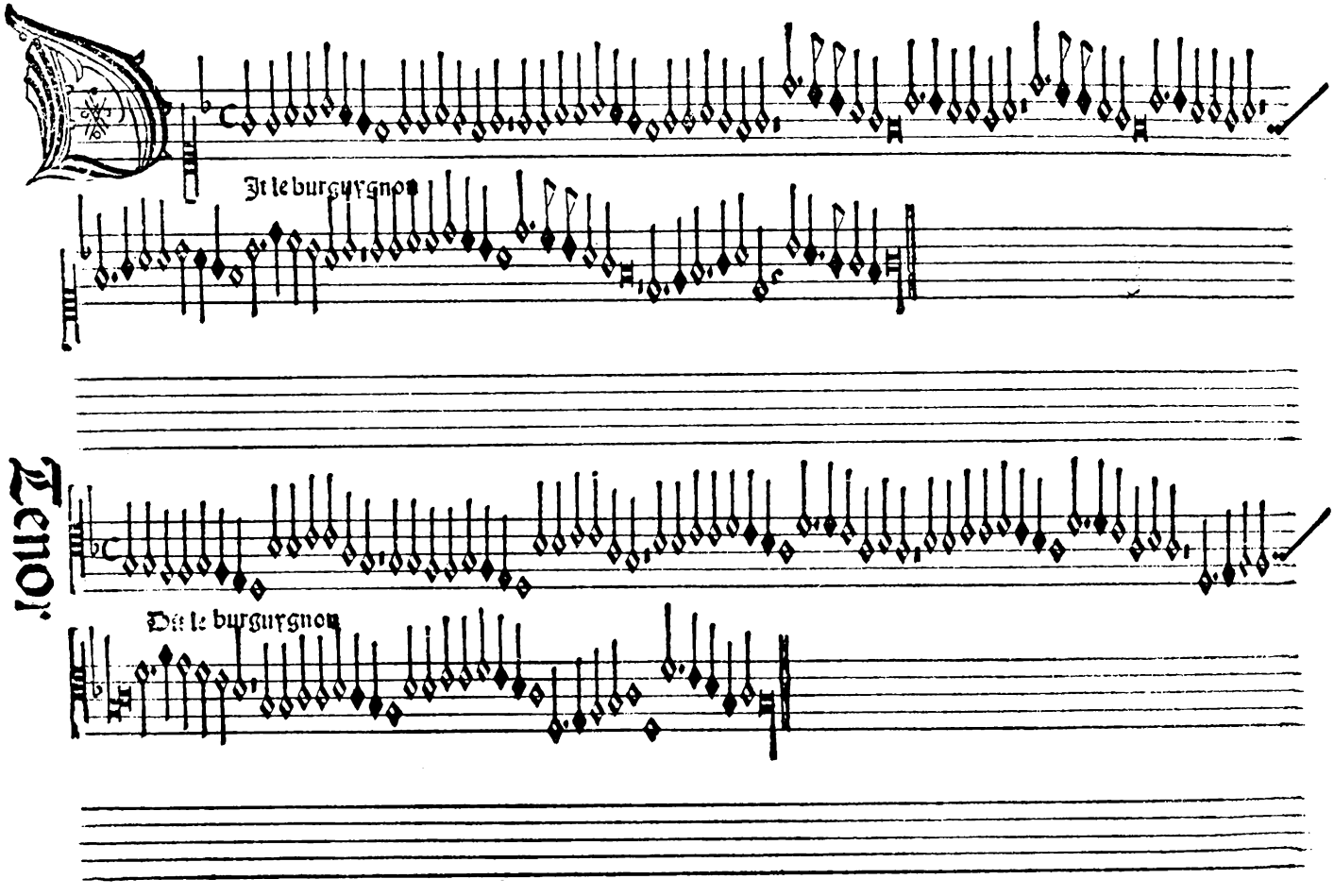
Jt le burgurgnon
Tenor
Det le burgurgnon

Altus

Dit le bourgnygnon

Bassus

Dit la qourgnygnon

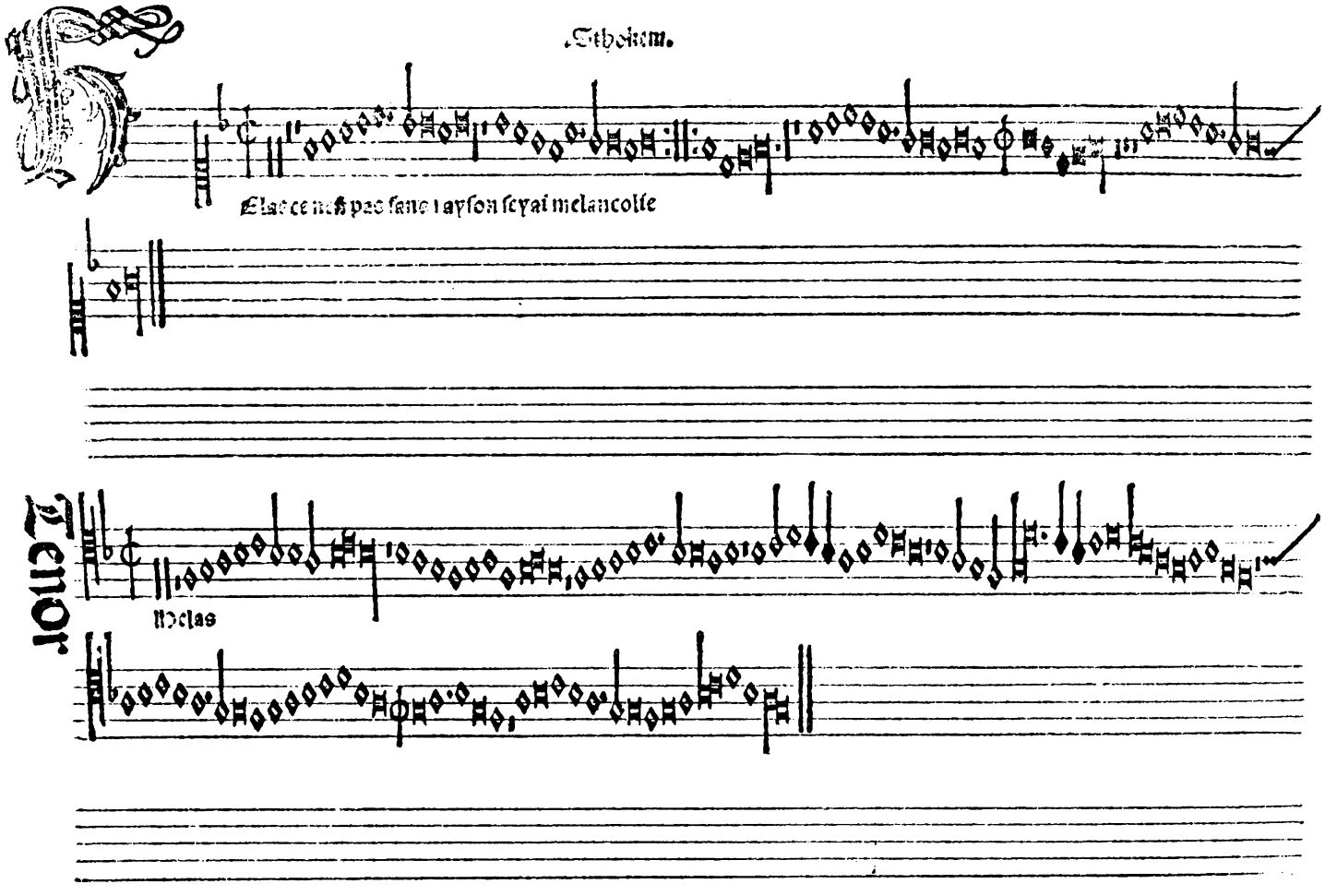
Sthokem.
Elas ce nest pas sans rayson seyai melancolie
Tenor
Helas

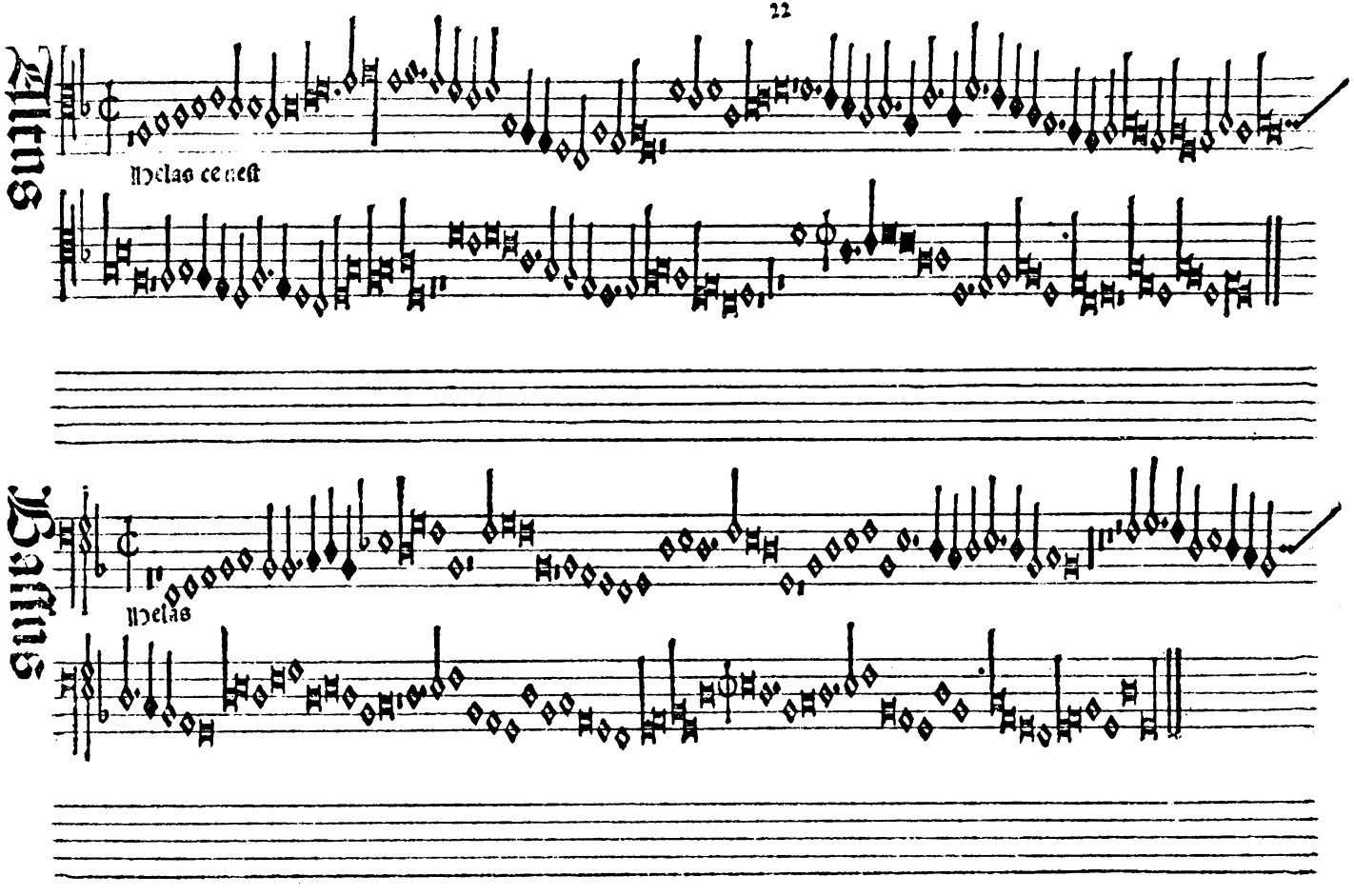
Altus
Helas ce nest
Bassus
Helas

De tous biens playne

Tenor

De tous biens playne

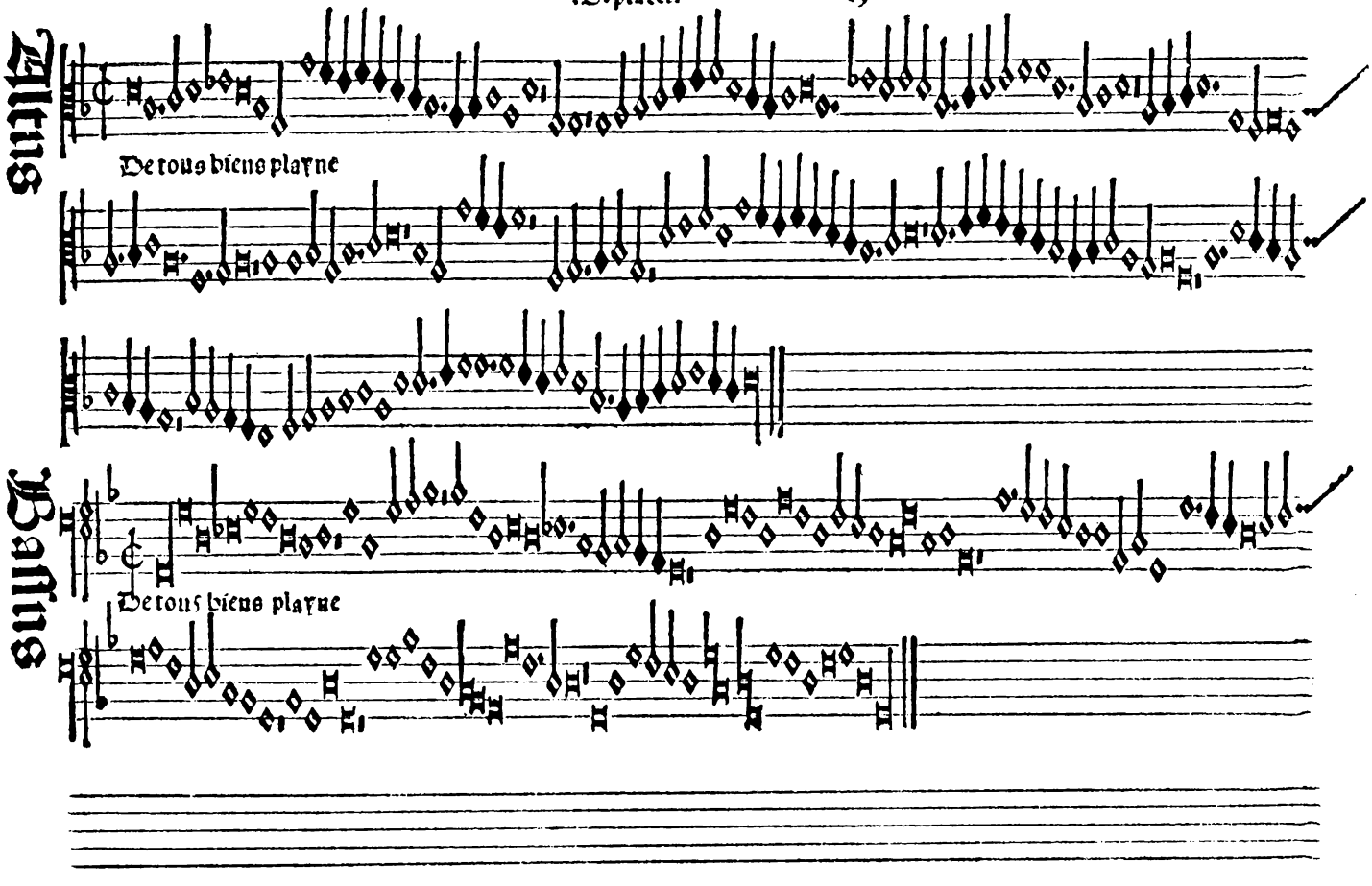
Altus
De tous biens playne
Bassus
De tous biens playne

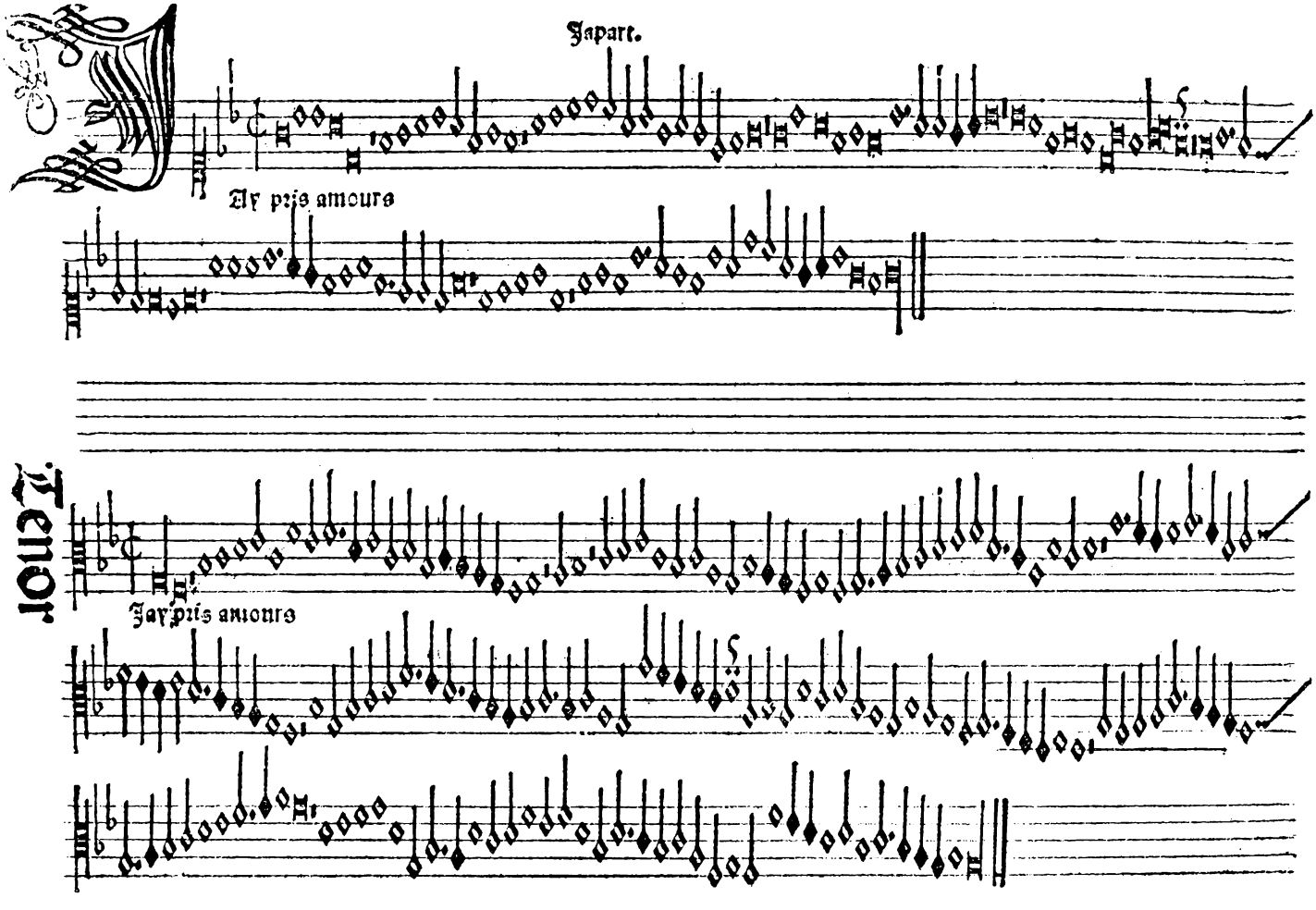
Japart.
Ay pris amours
Tenor
Jay pris amours

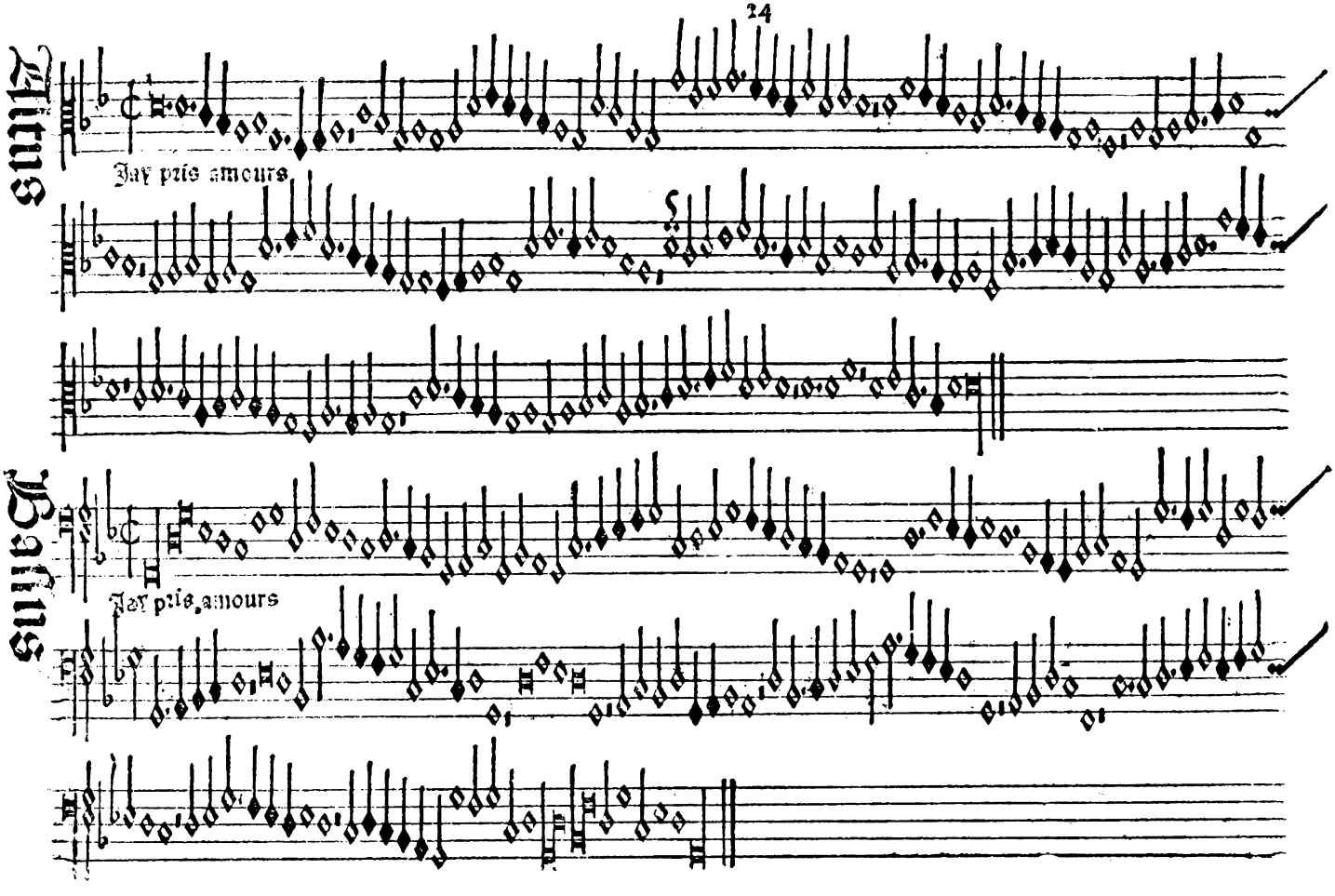
Tenus
Jay pris amours
Tenus
Jay pris amours

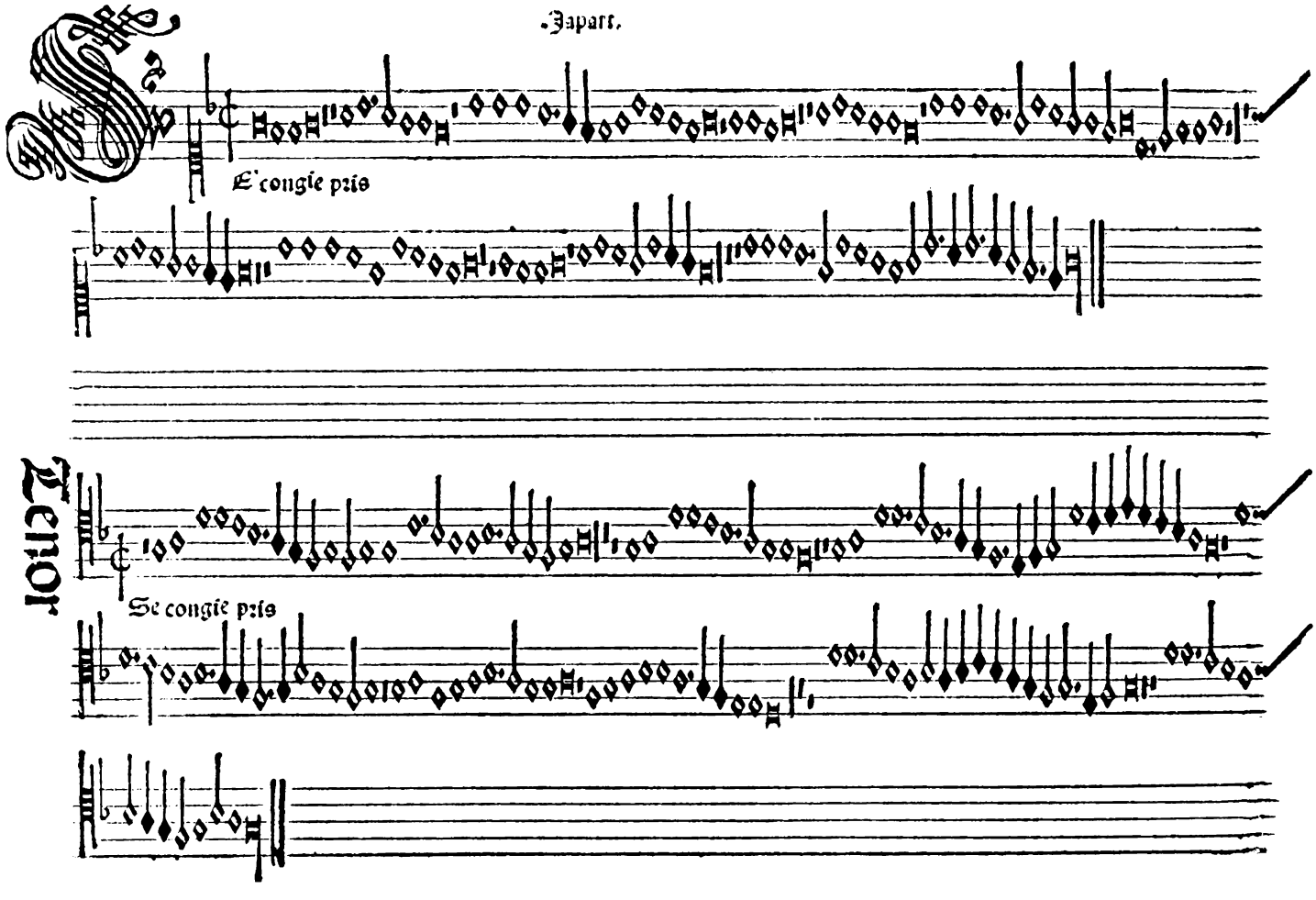
Se congie pris
Tenor
Se congie pris

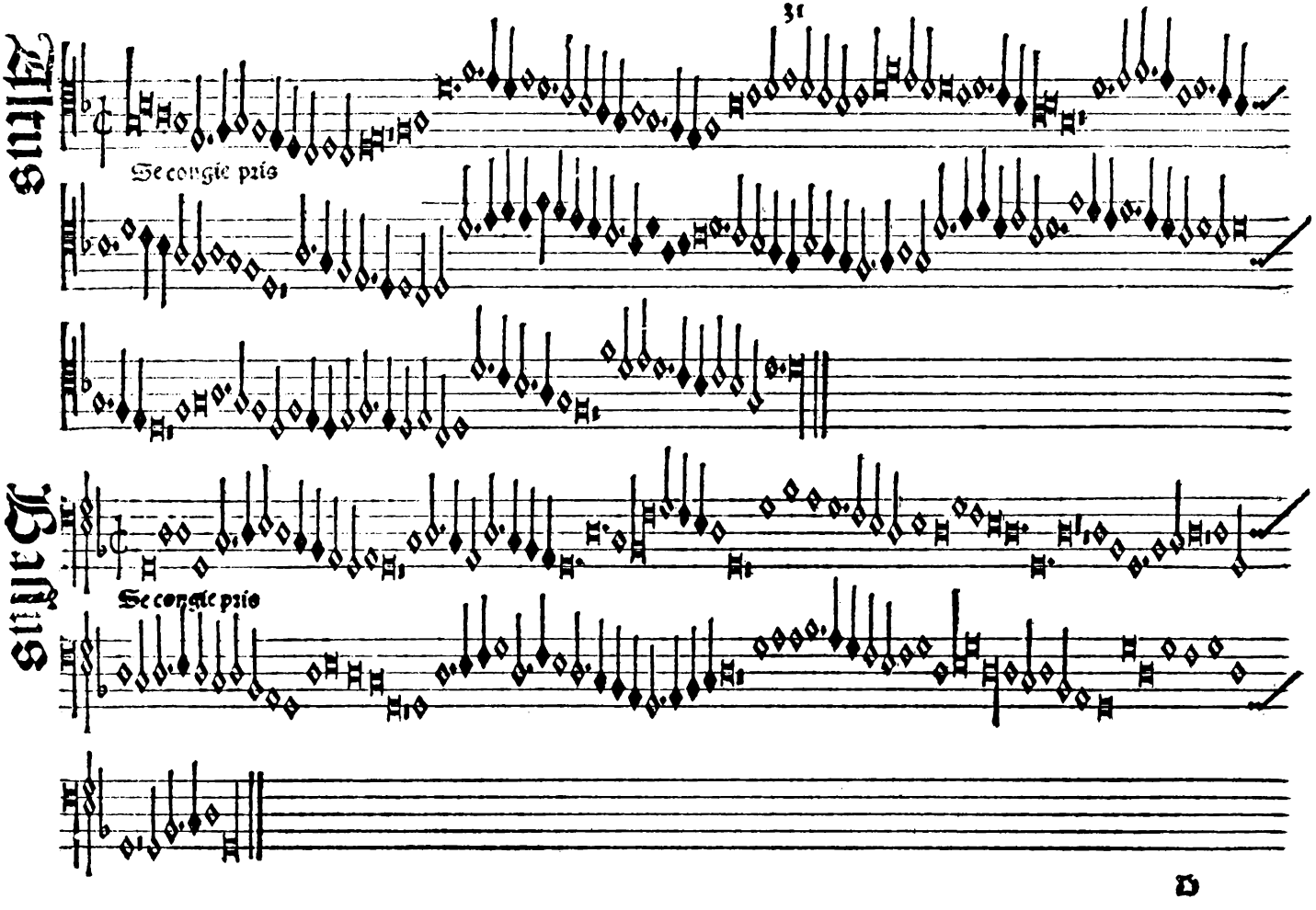

Altus

Se congie pris

Bassus

Se congie pris

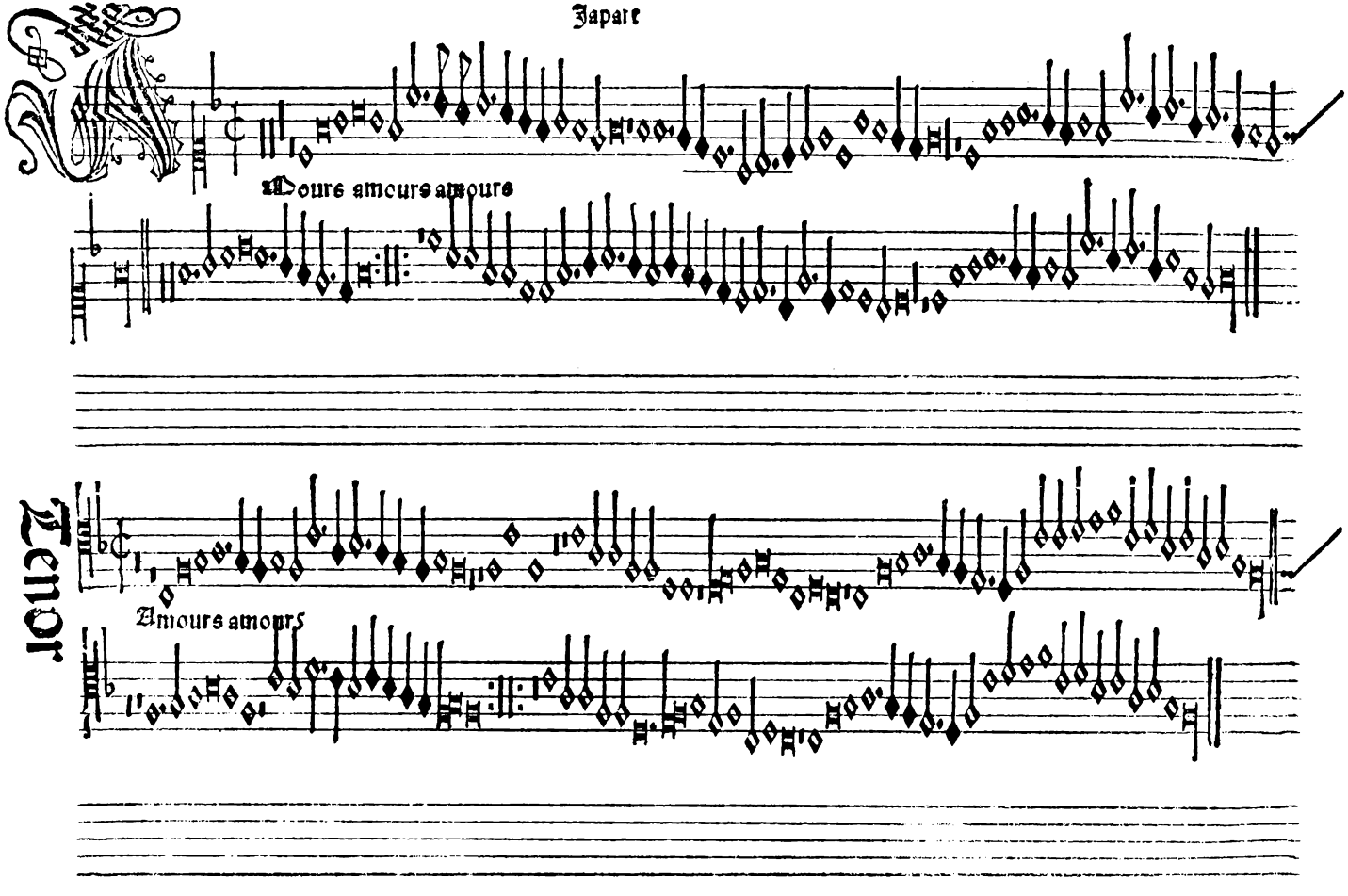
Japart
Moure amcure amoure
Tenor
Amours amours

Altus

Amoure amours

Bassus

Amours amours

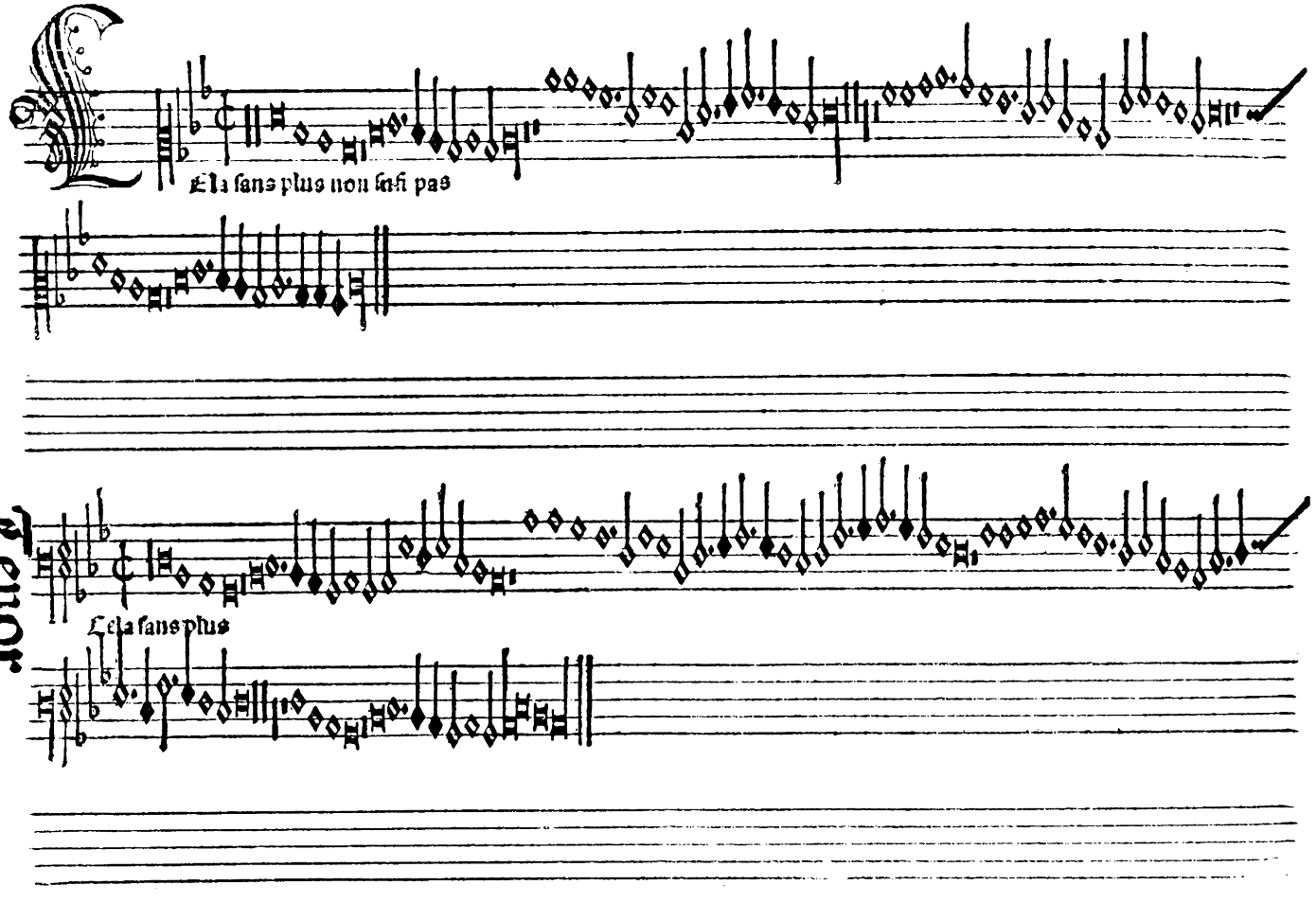
Ela sans plus non sai pas
Tenor
Ela sans plus

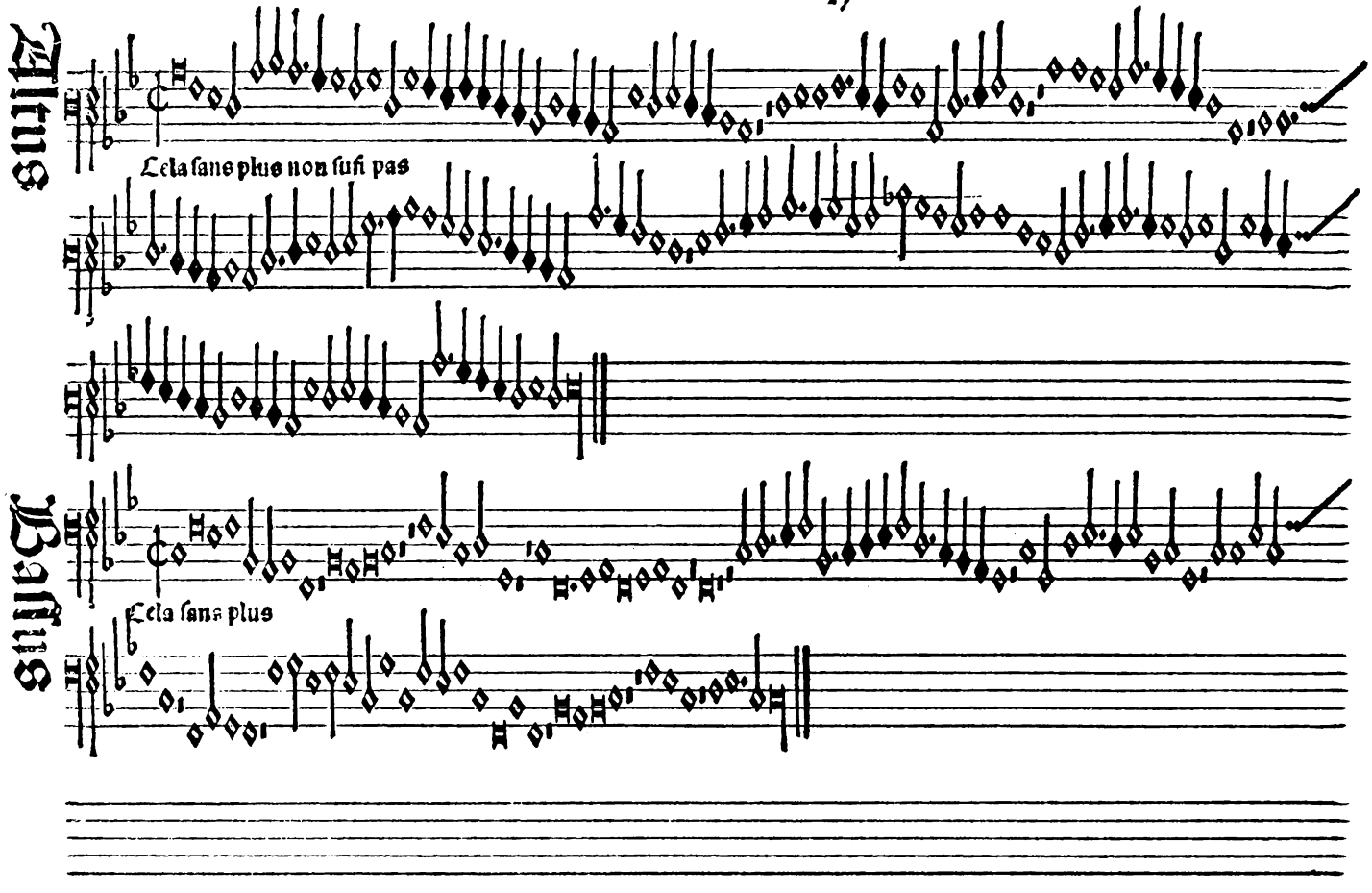
Altus
Cela sans plus non sufi pas
Bassus
Cela sans plus

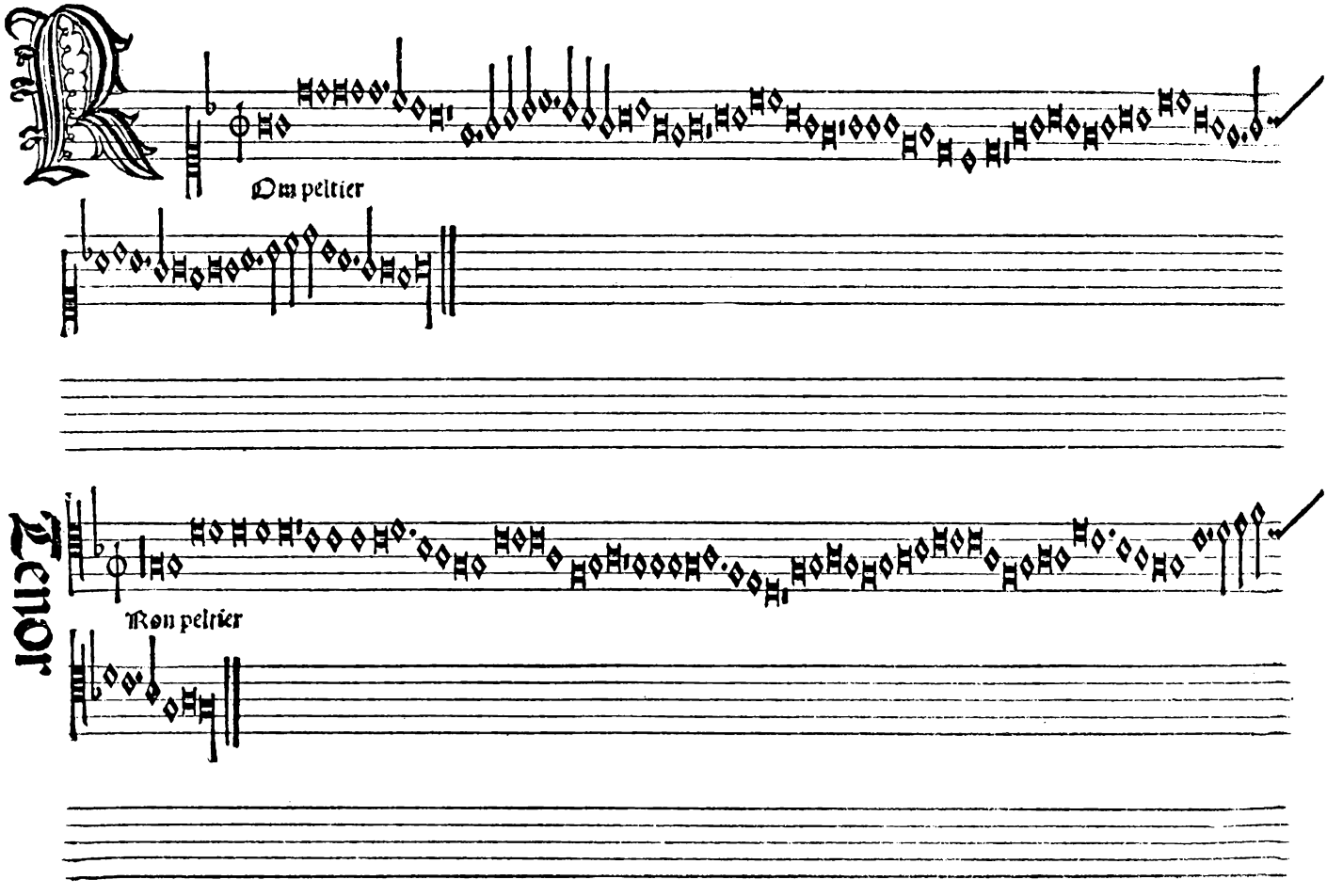
Om peltier
Tenor
Ron peltier

Altus

Rom peltir

Bassus

Rom pltir

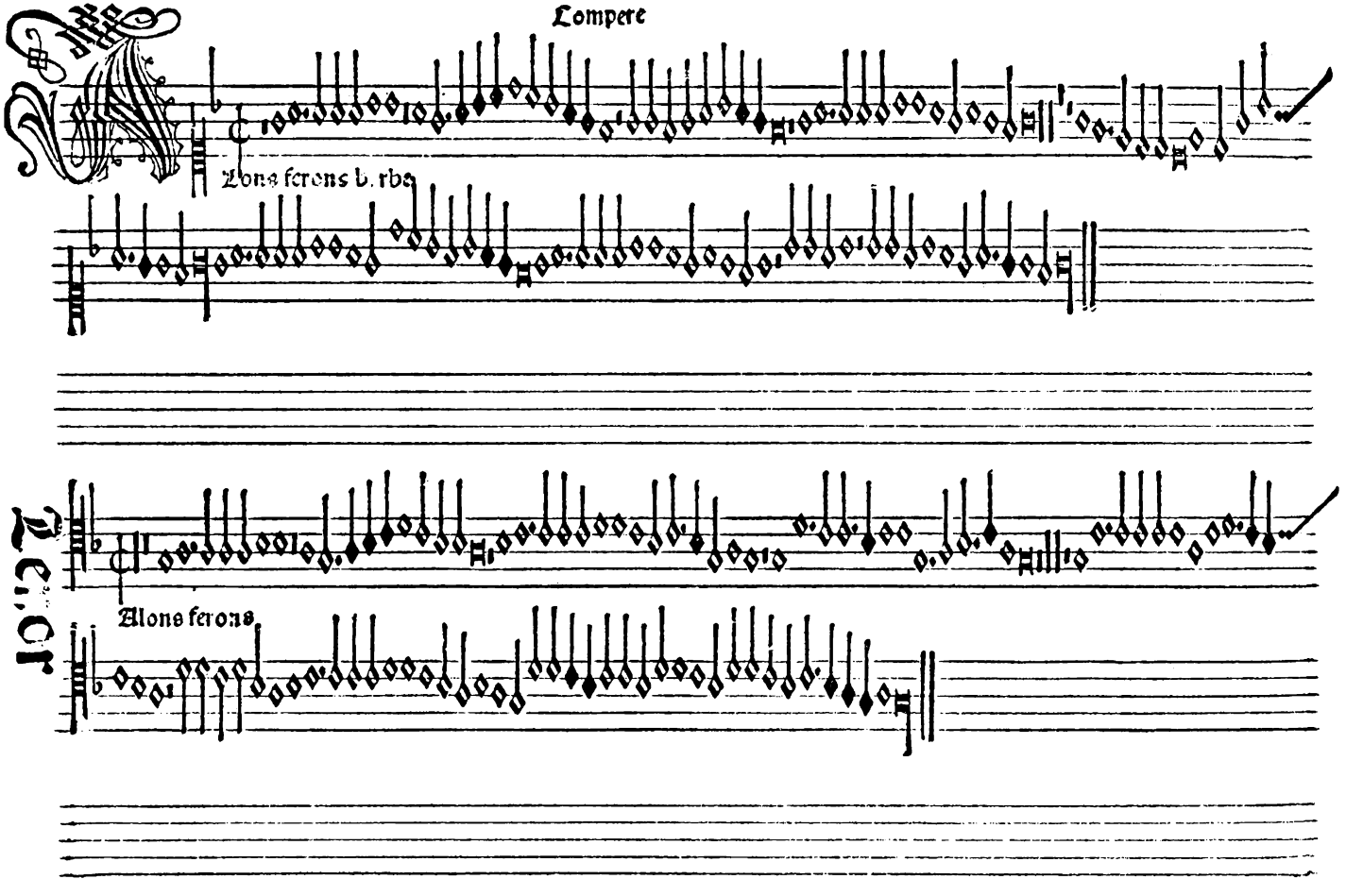
Compere
Lons ferons b. rba
Alons ferons

Tenus

Allons ferons barbe

Bassus

Allons ferons

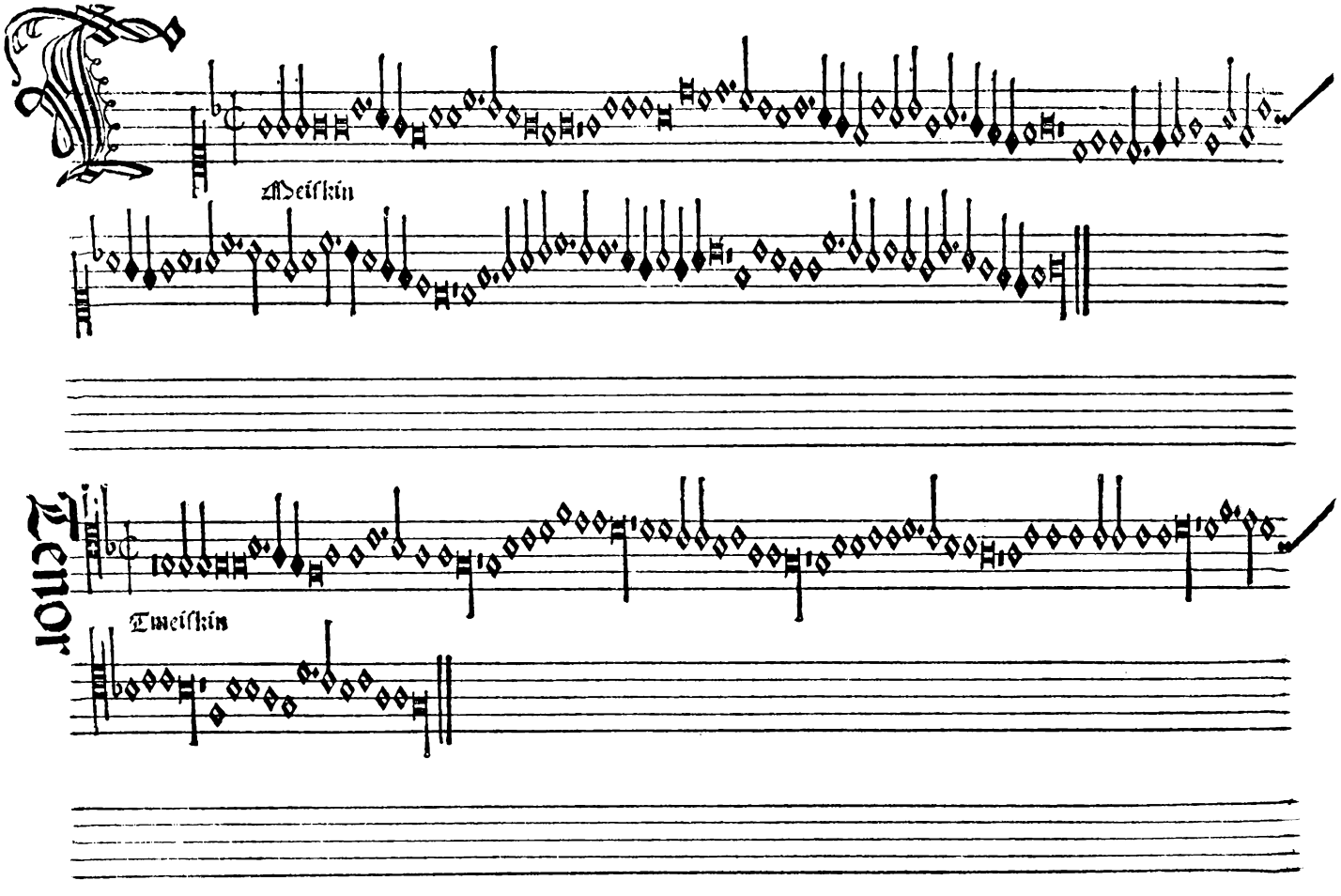
Meiskin
Tenor
Tmeiskin

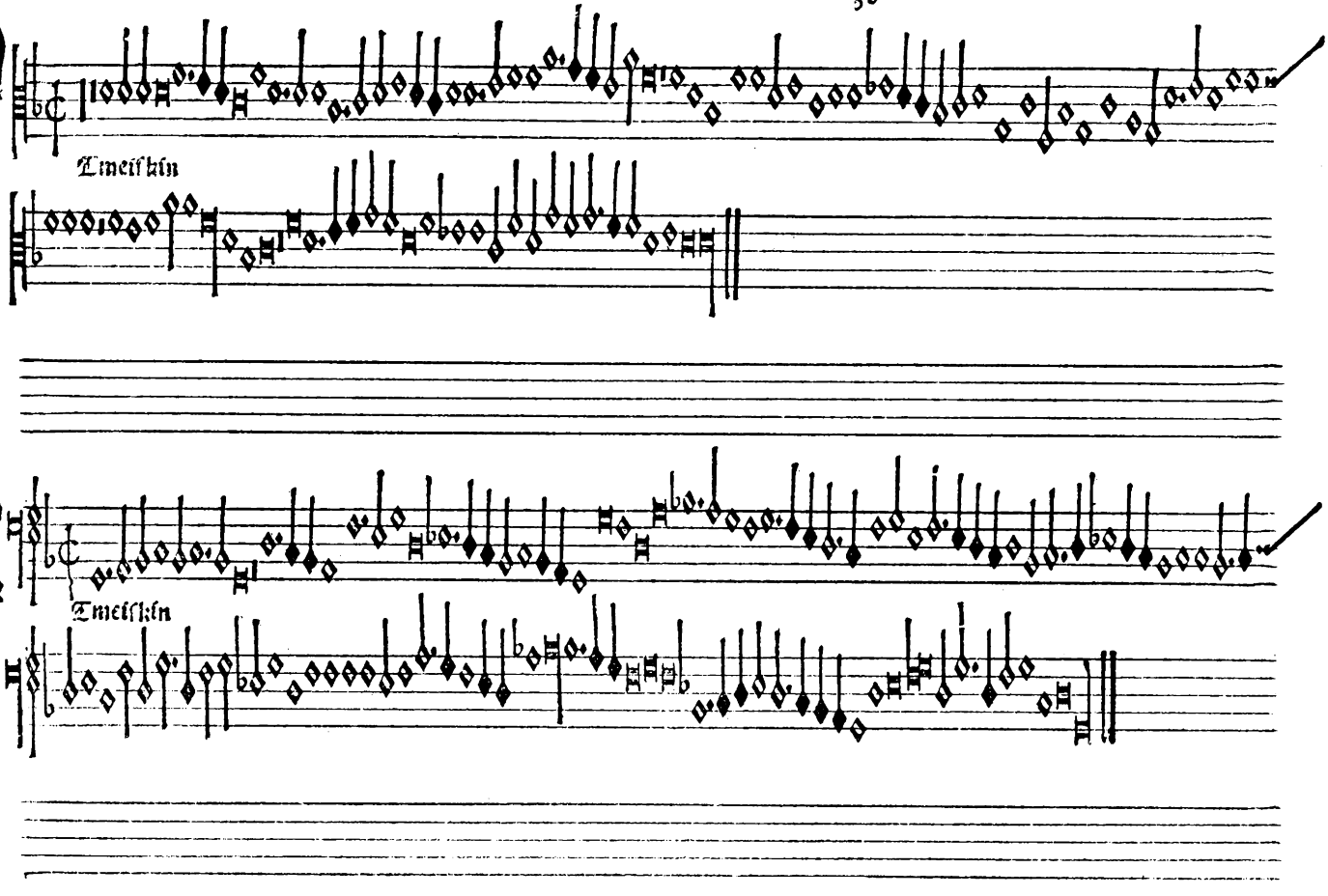
Altus
Tmeiskin
Bassus
Tmeiskin

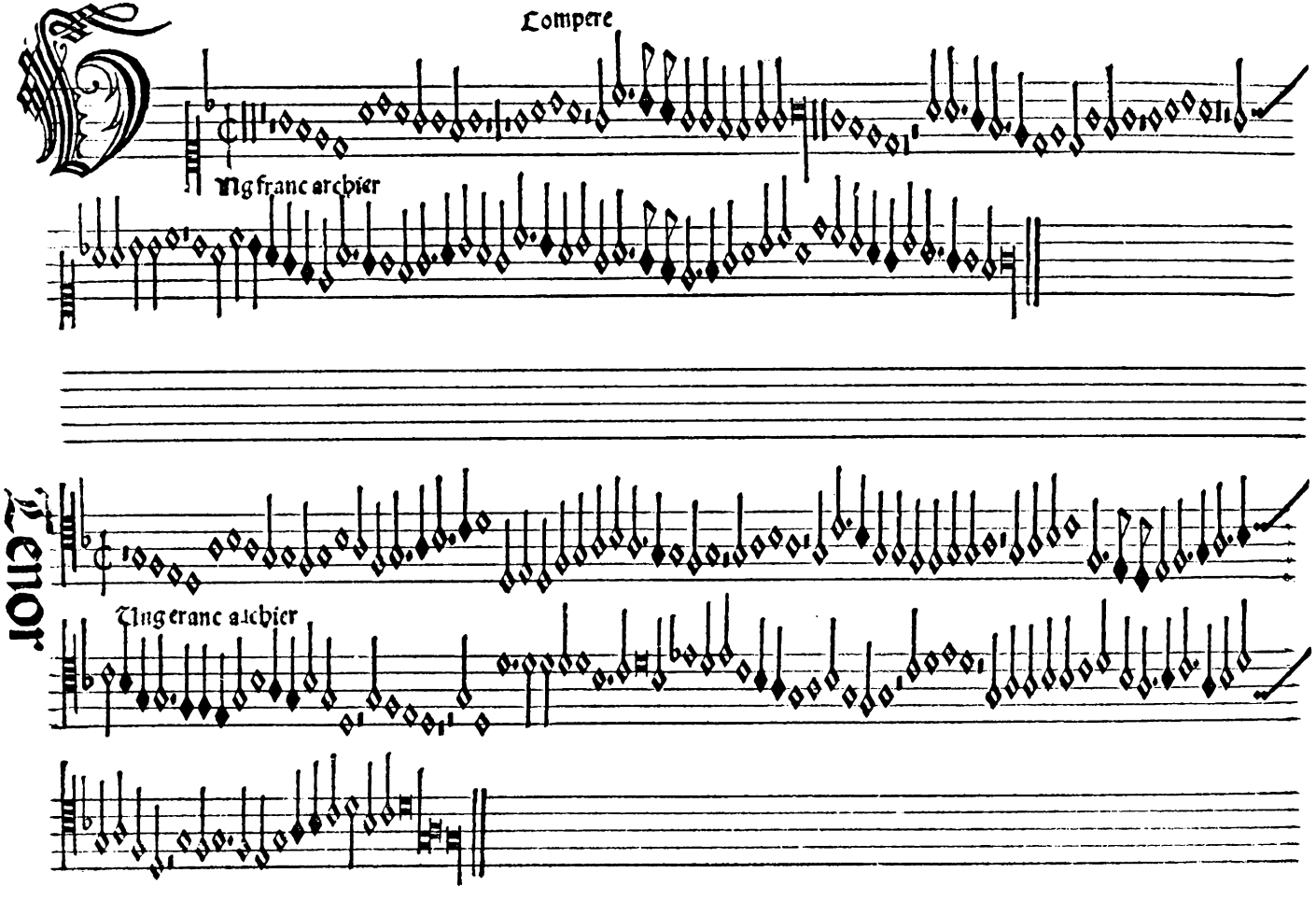
Compere
Mg franc archier
Tenor
Tngerand archier

Tenor

Ung franc archier

Bassus

Ung franc archier

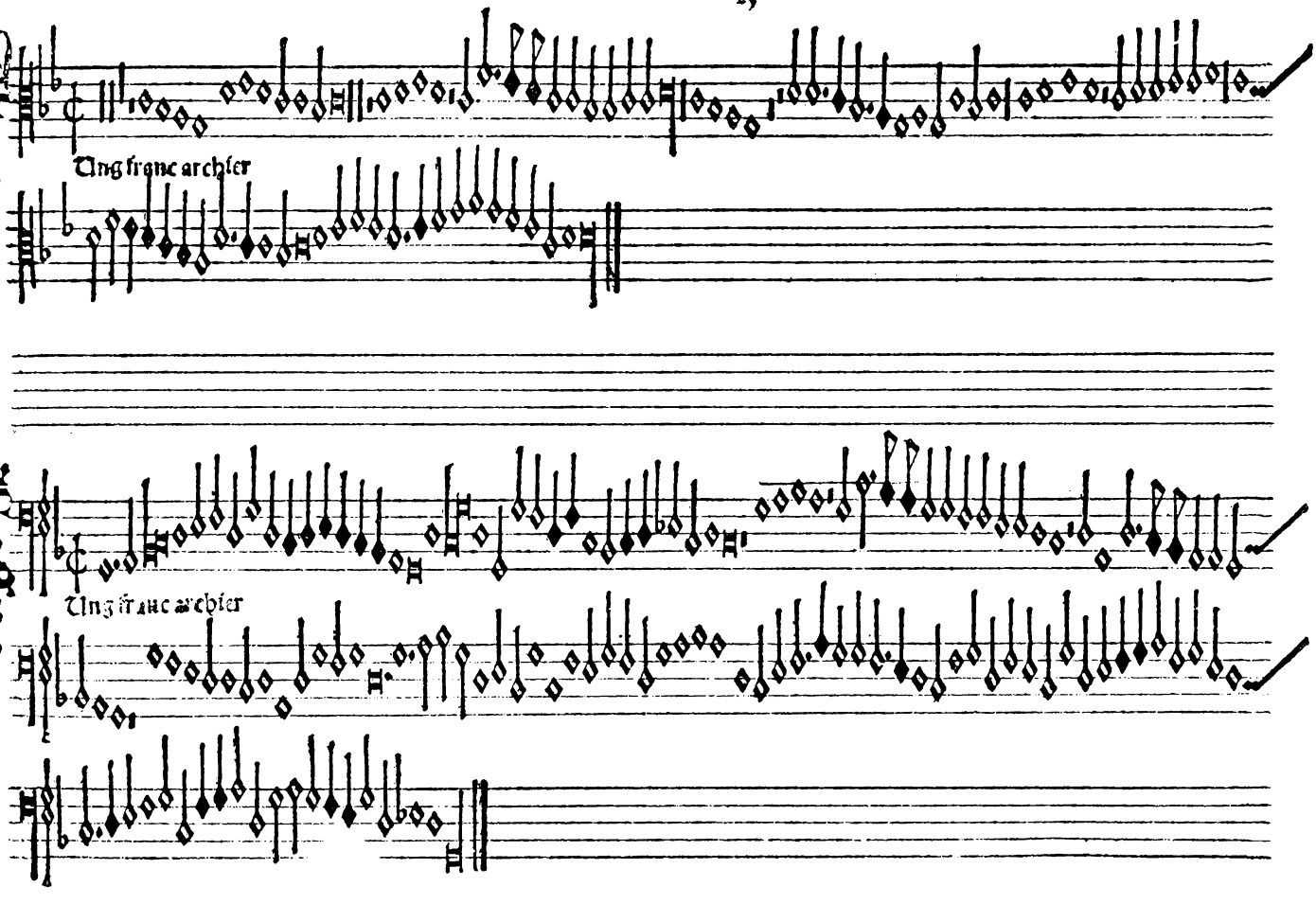

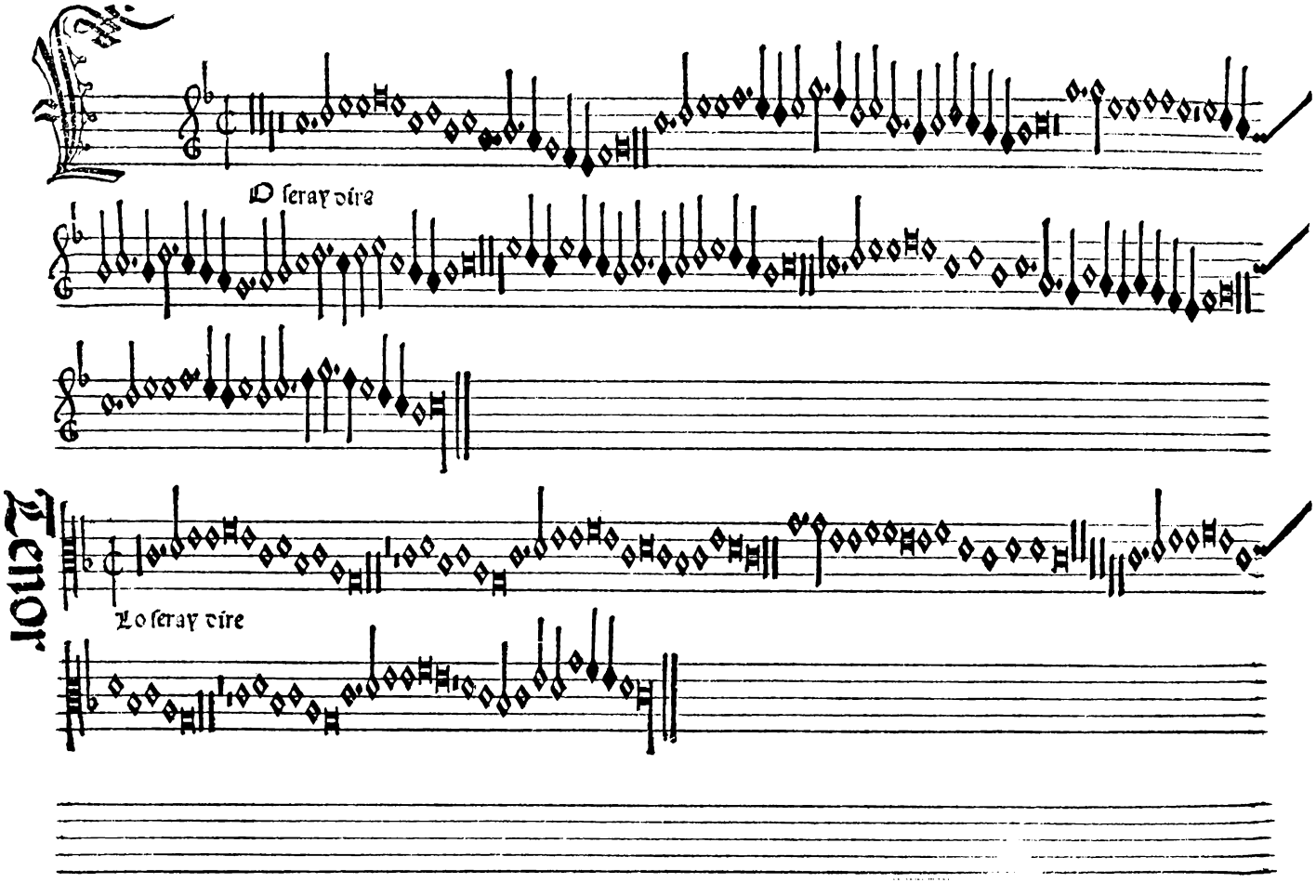
O seray vire
Tenor
Lo seray vire

Altus

Lo seray dire

Bassus

Lo seray dire

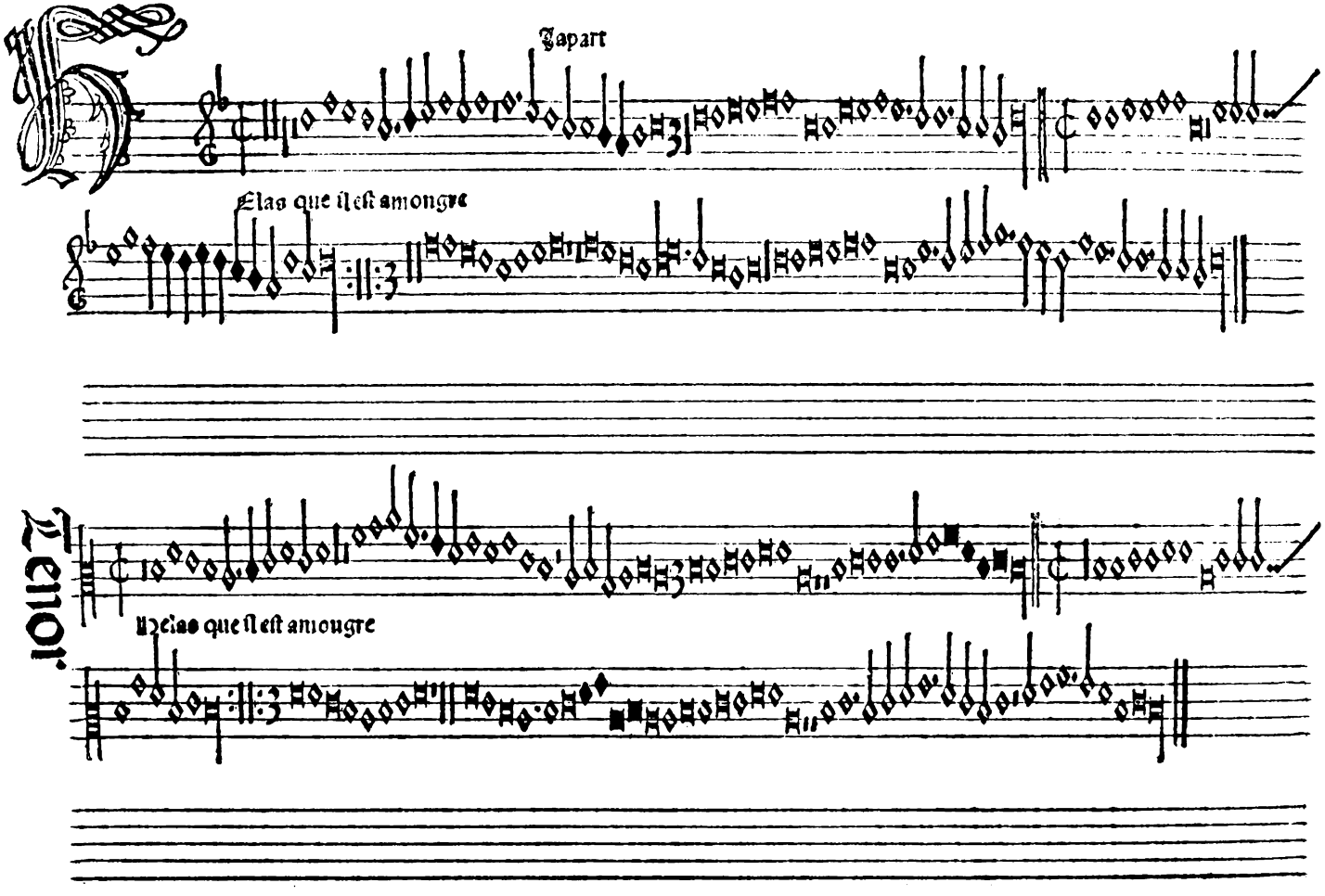
Tapart
Elas que il est amongre
Tenor
Helas que il est amougre

Altus

Hela que il est amongre

Bassus

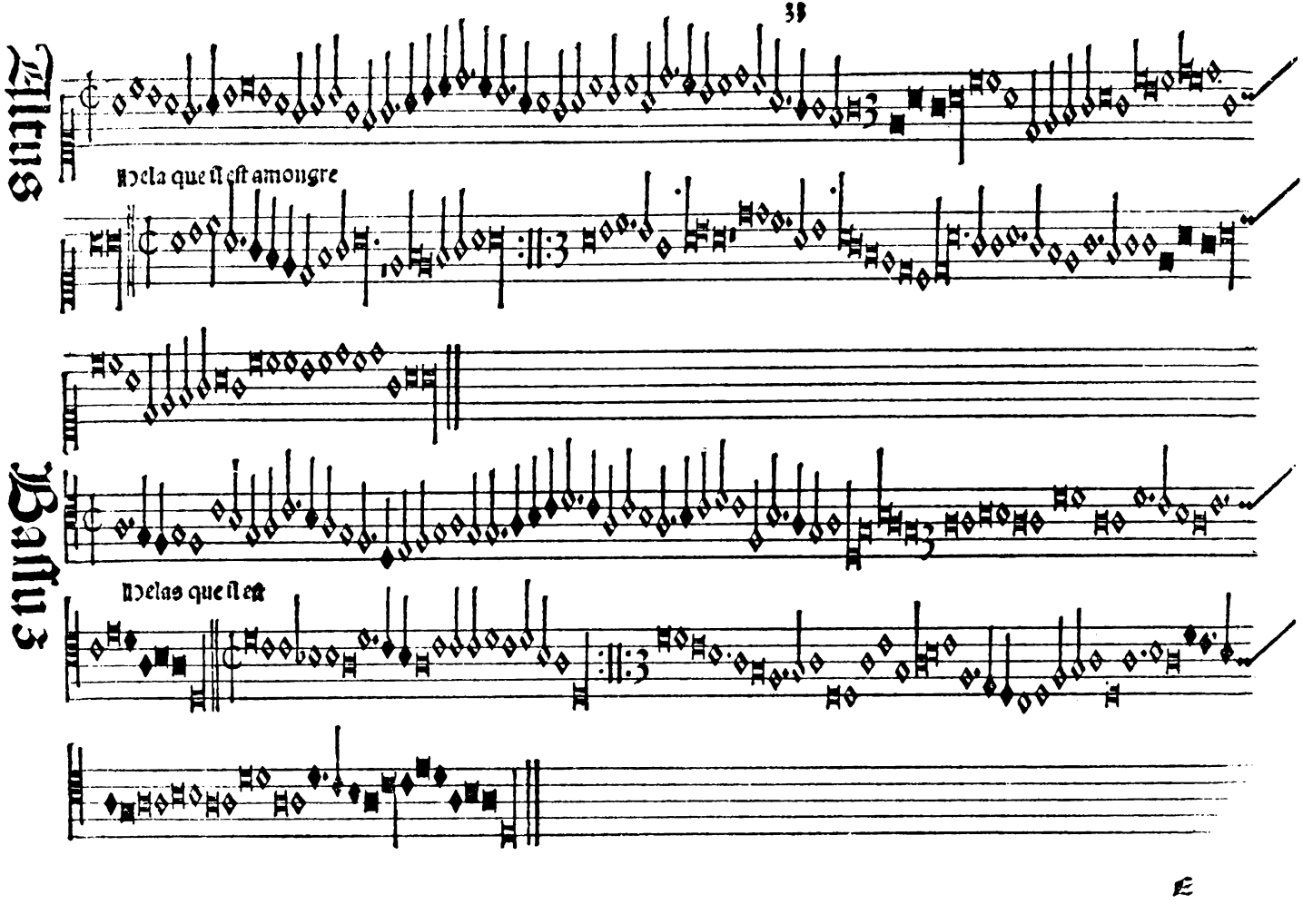

Helas que il est

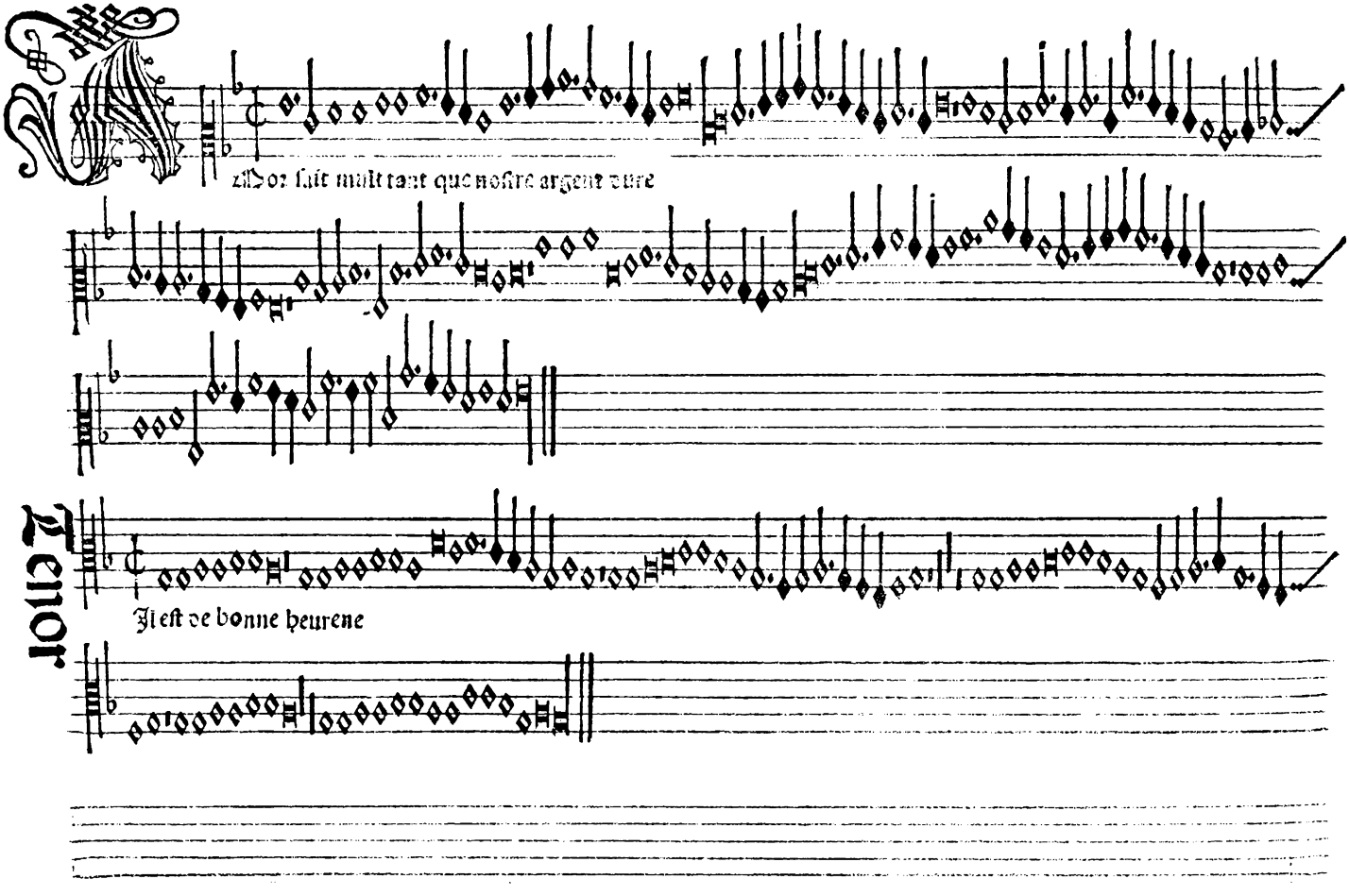
Tenor
Il est de bonne heurene

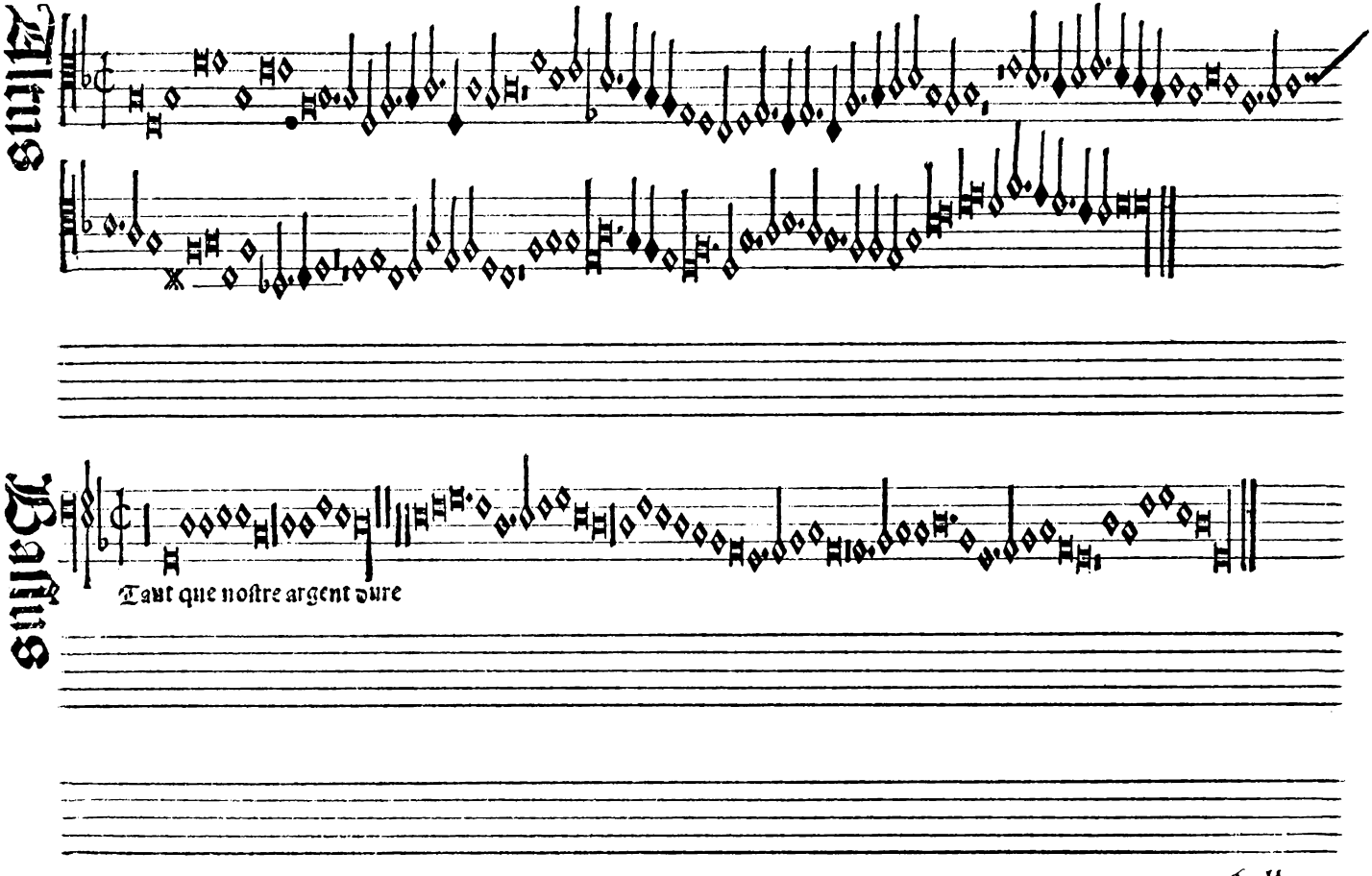
Altus
Bassus
Taut que nostre argent dure

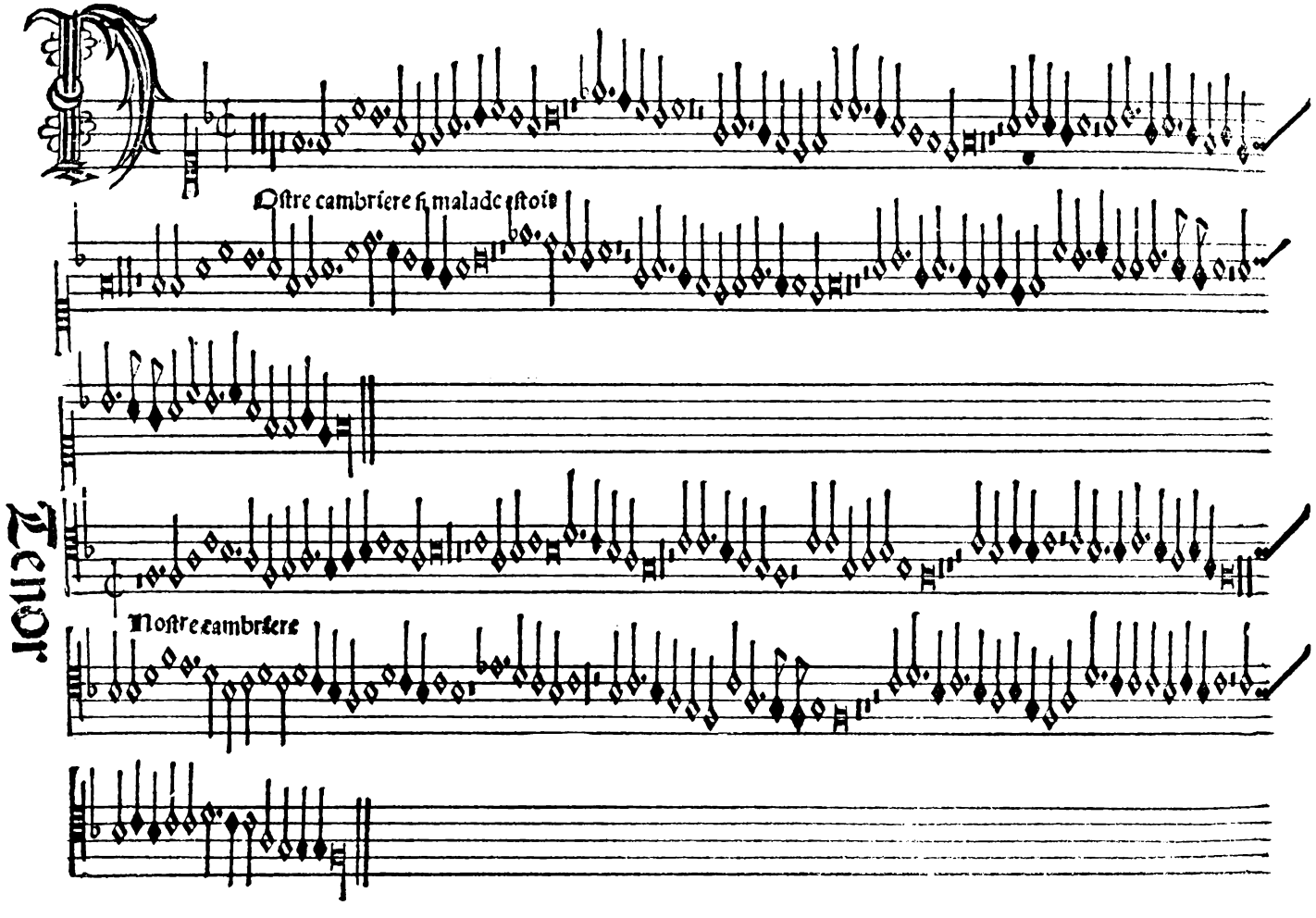
Ostre cambriere si malade estoie
Tenor
Nostre cambriere

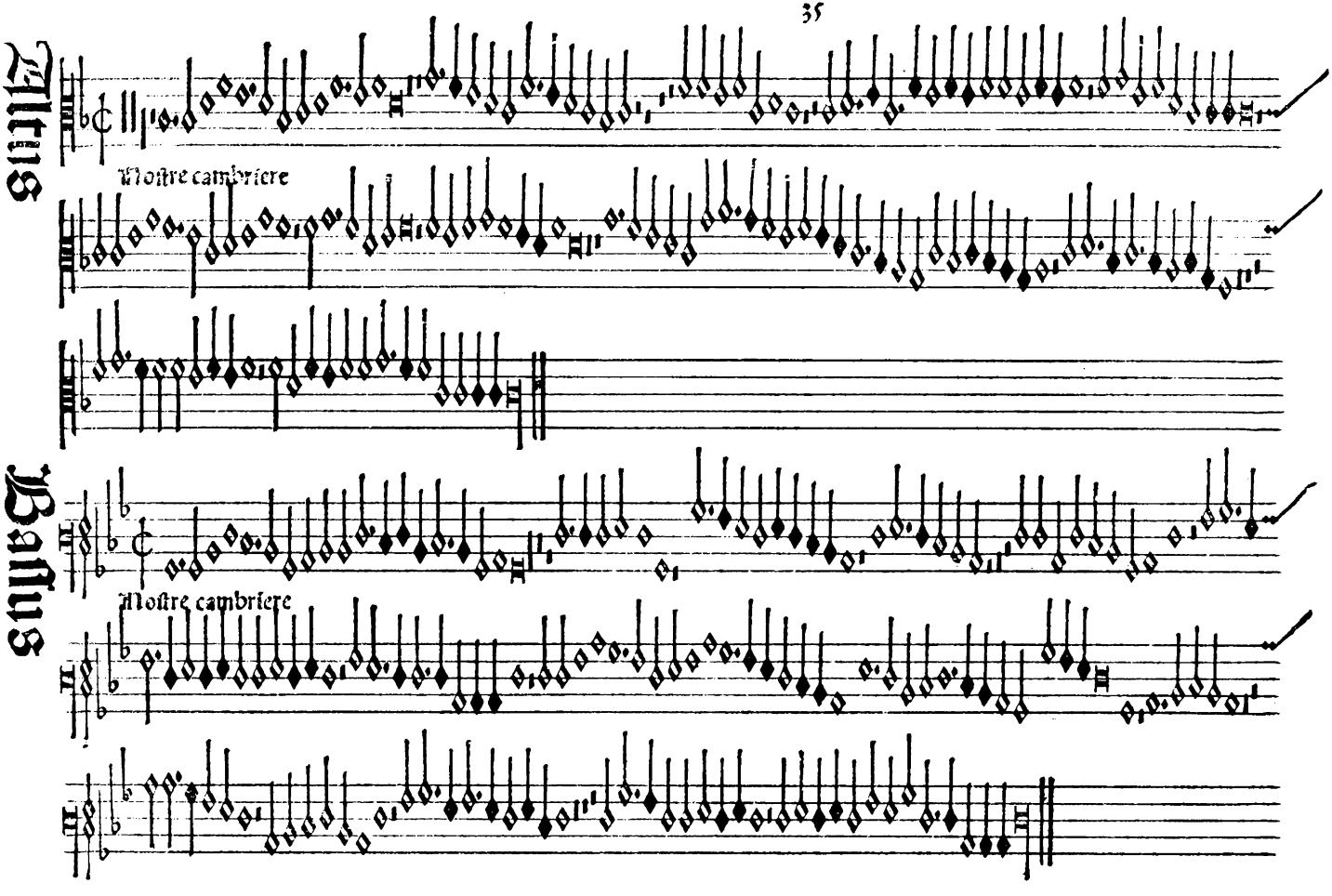
Altus
Mostre cambriere
Bassus
Mostre cambriere

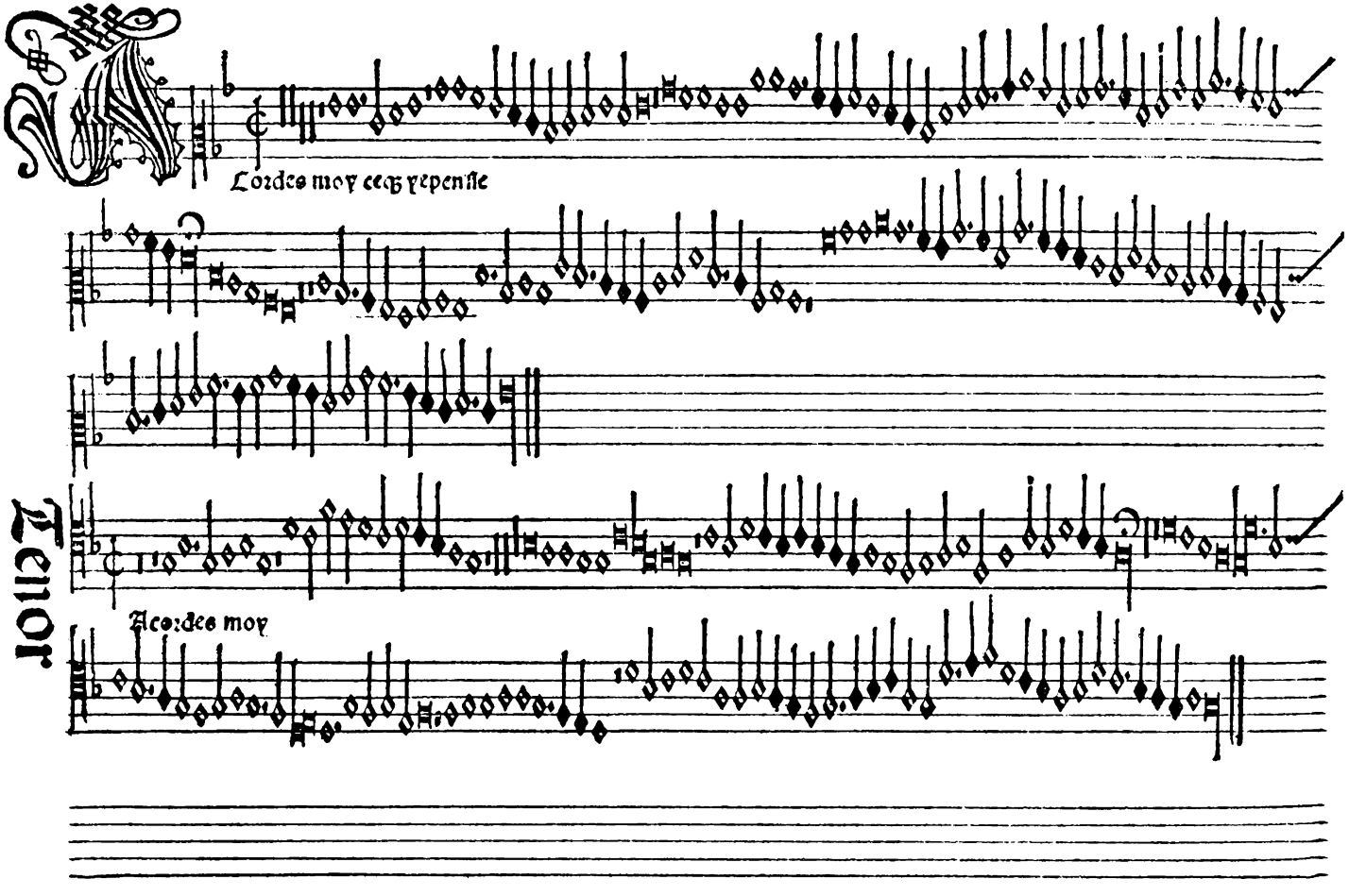
Acordes moy ceq̃ y epensse
Tenor
Acordes moy

Tenor

Acordes moy ceux qui penſſe

Baſſus

Acordes moy

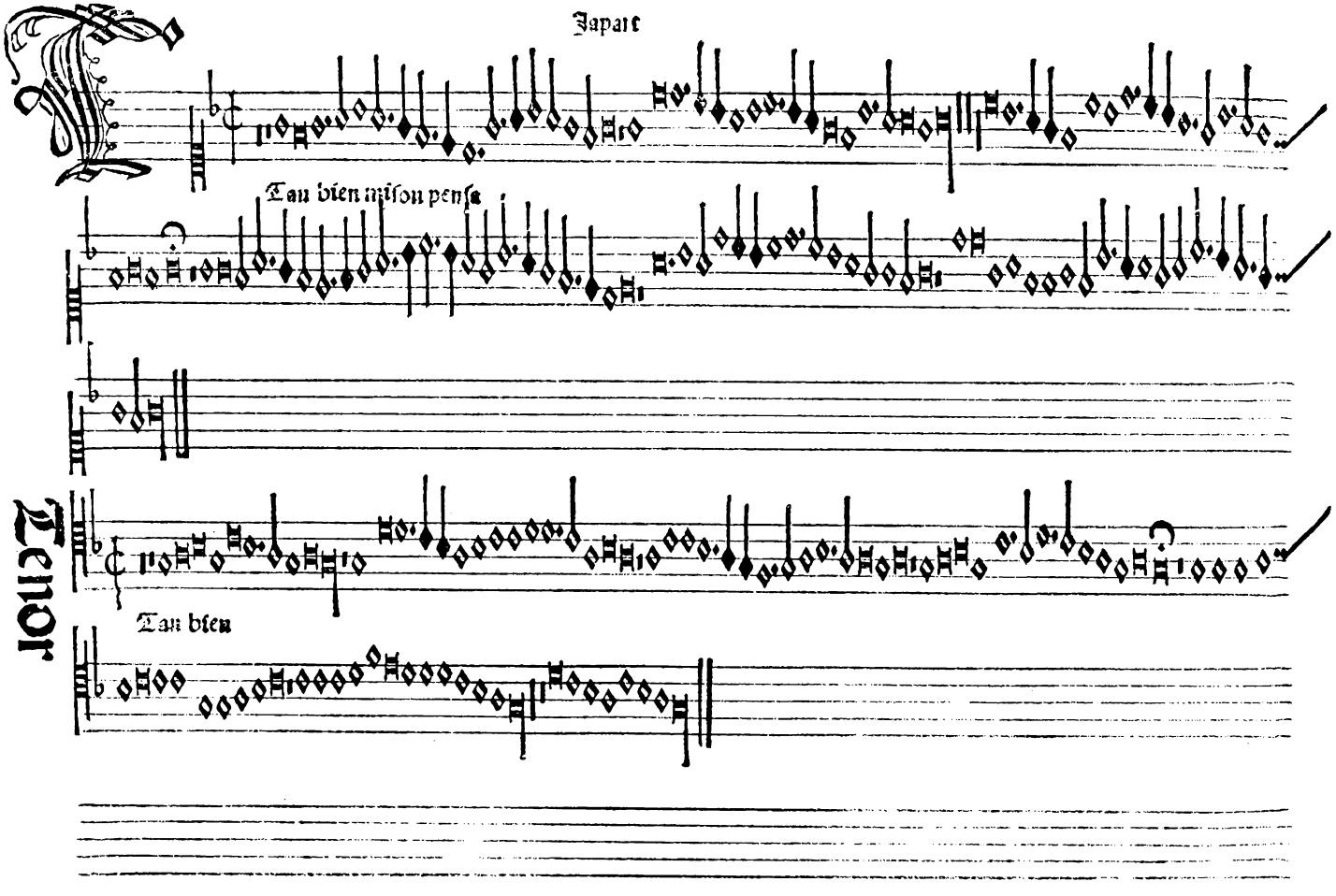
Japart
Tan bien mison pensa
Tenor
Tan bien

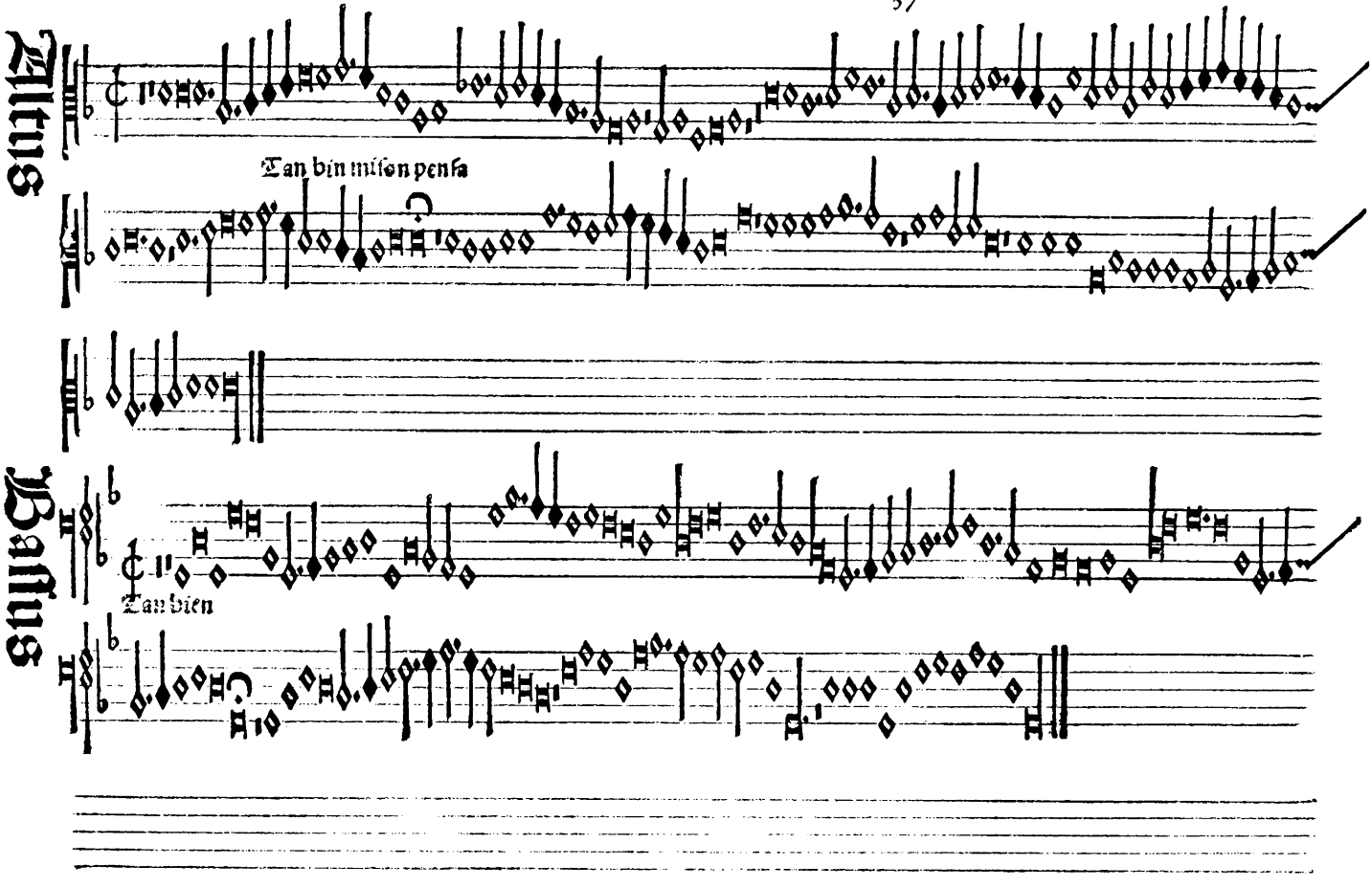
Altus
Tan bin mison pensa
Bassus
Tan bien

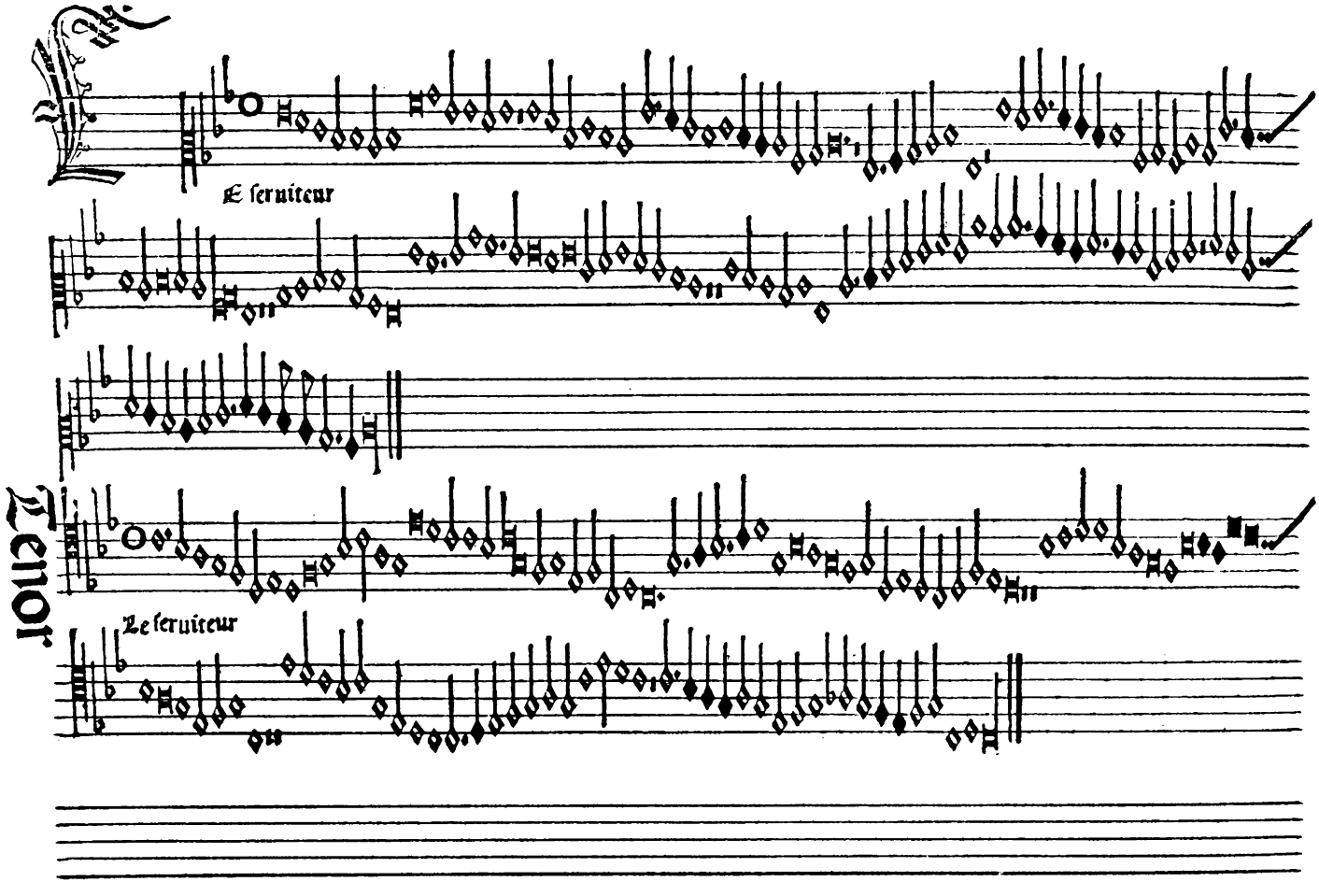
Tenor
E seruiteur
Le seruiteur

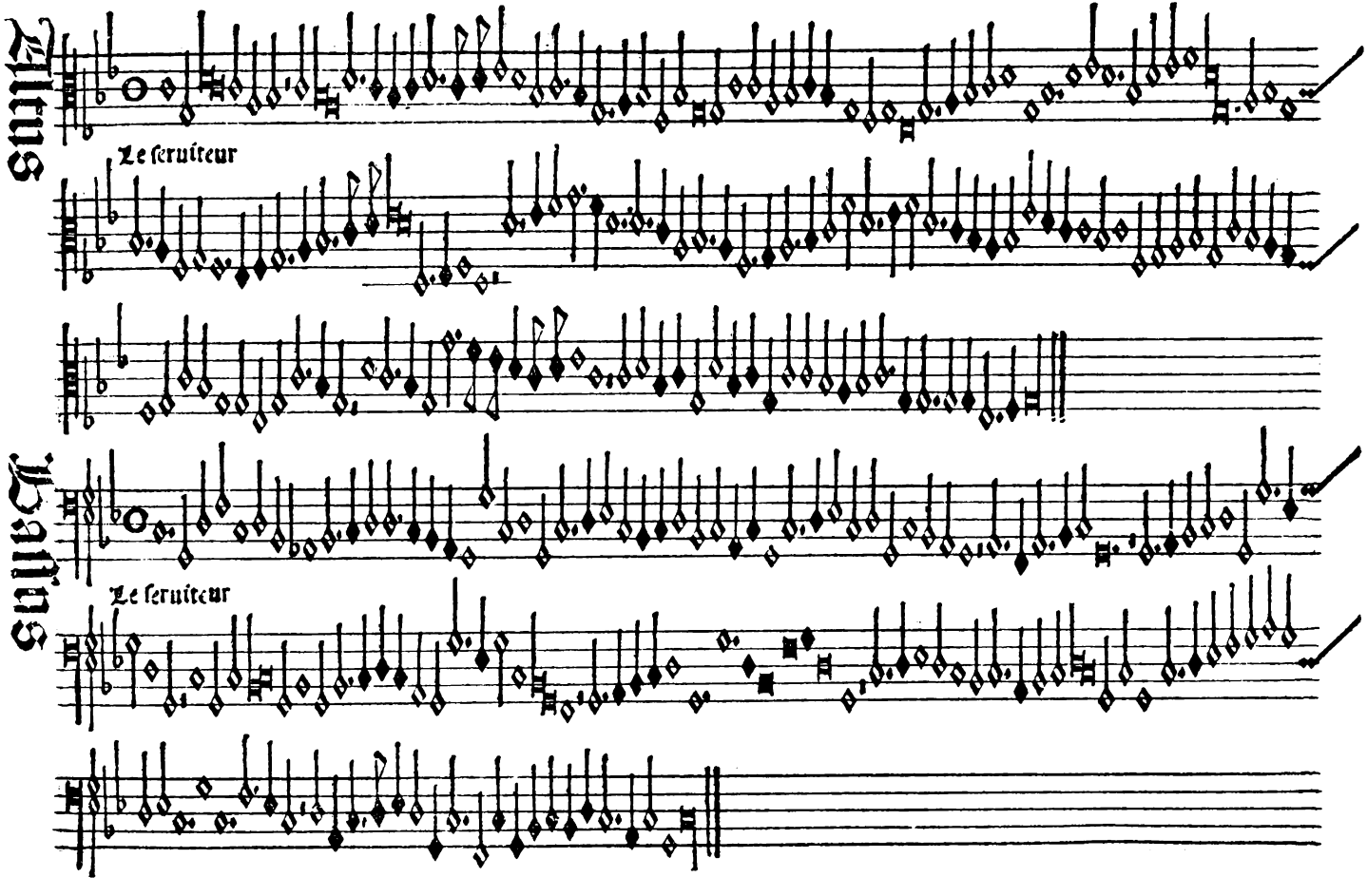
Tenus
Le seruiteur
Tenus
Le seruiteur

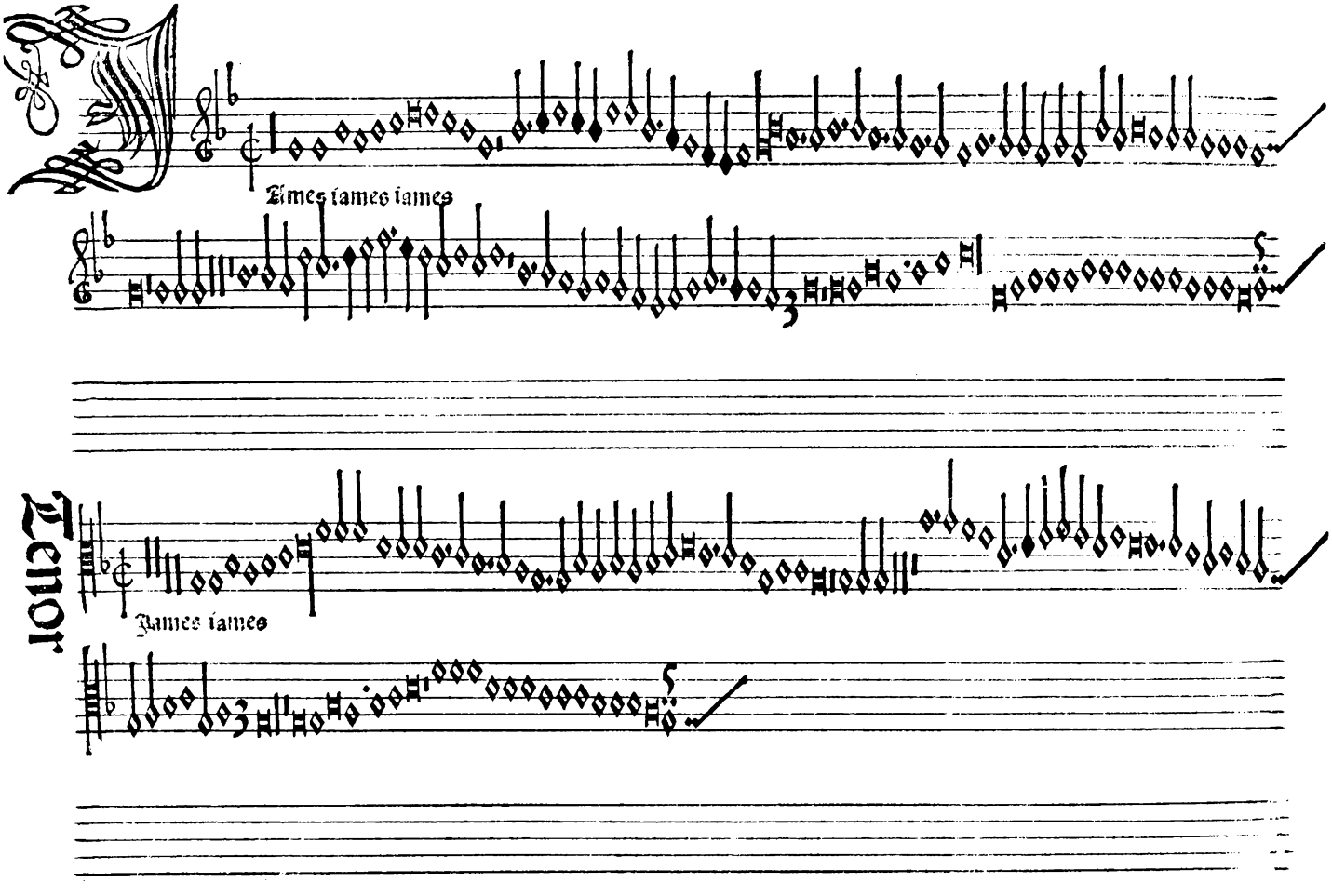
Tenor
Iames iames iames
Iames iames

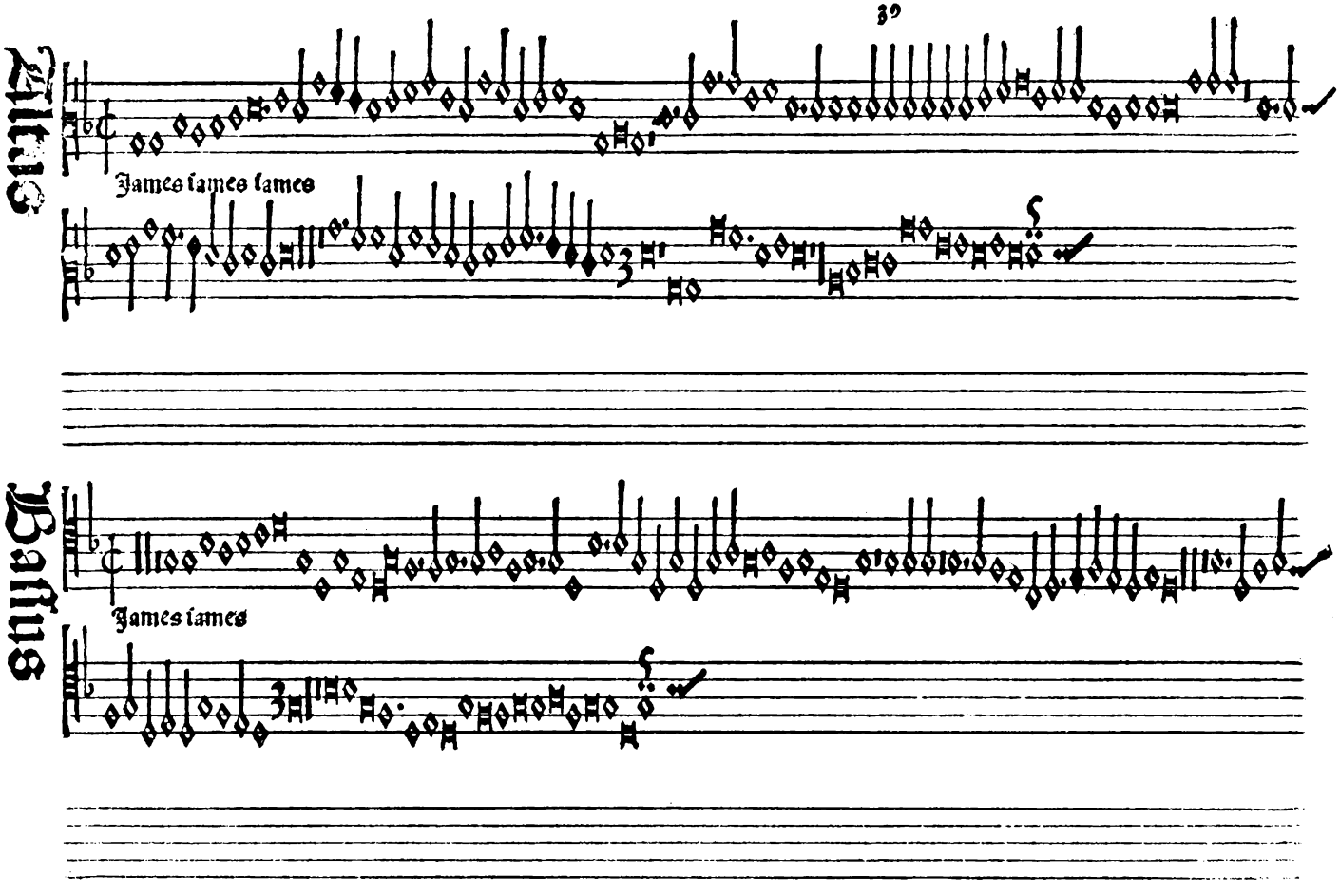
Altus
James lames lames
Bassus
James lames

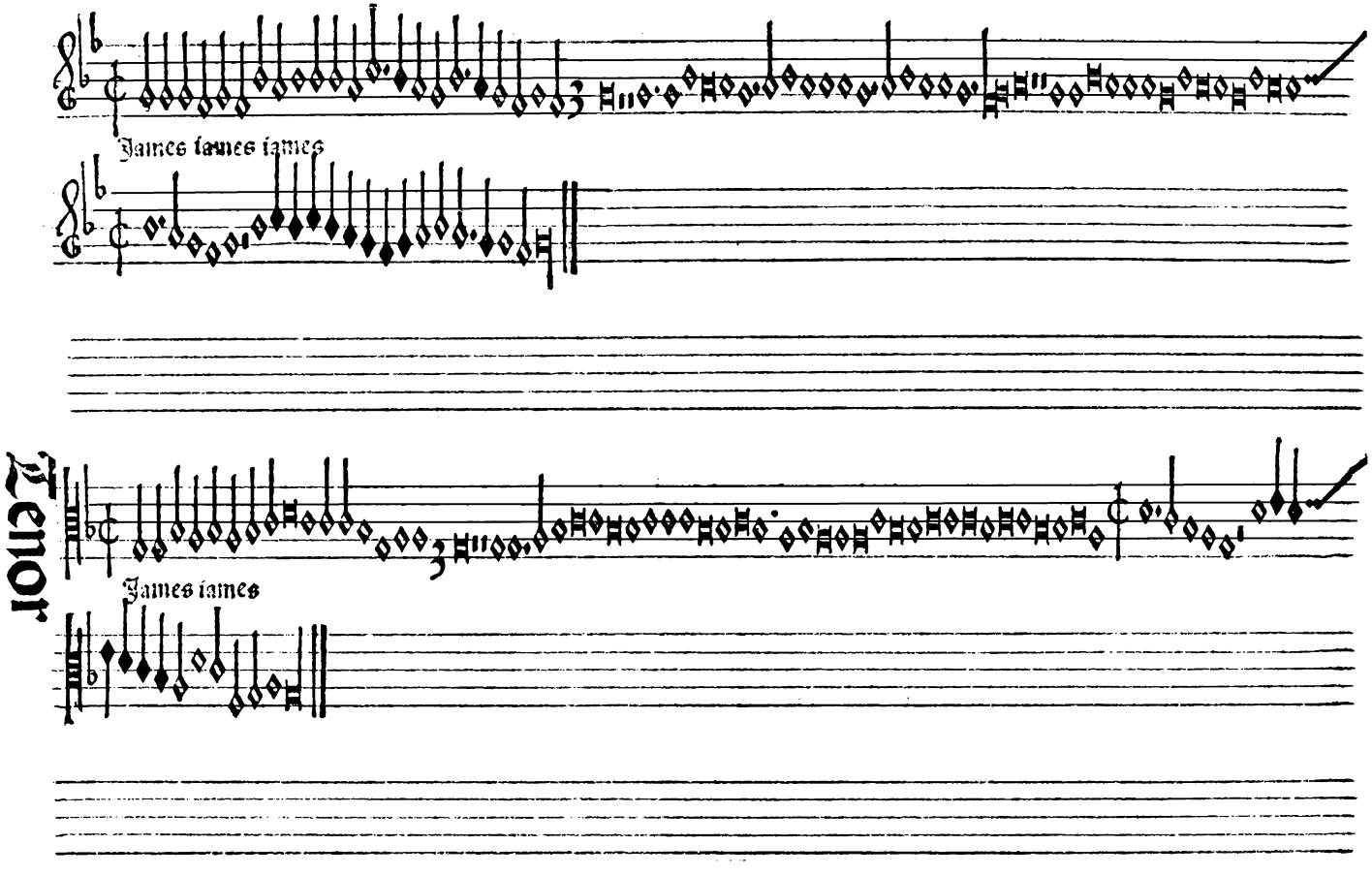
Jaimes iaimes iaimes
Tenor
Jaimes iaimes

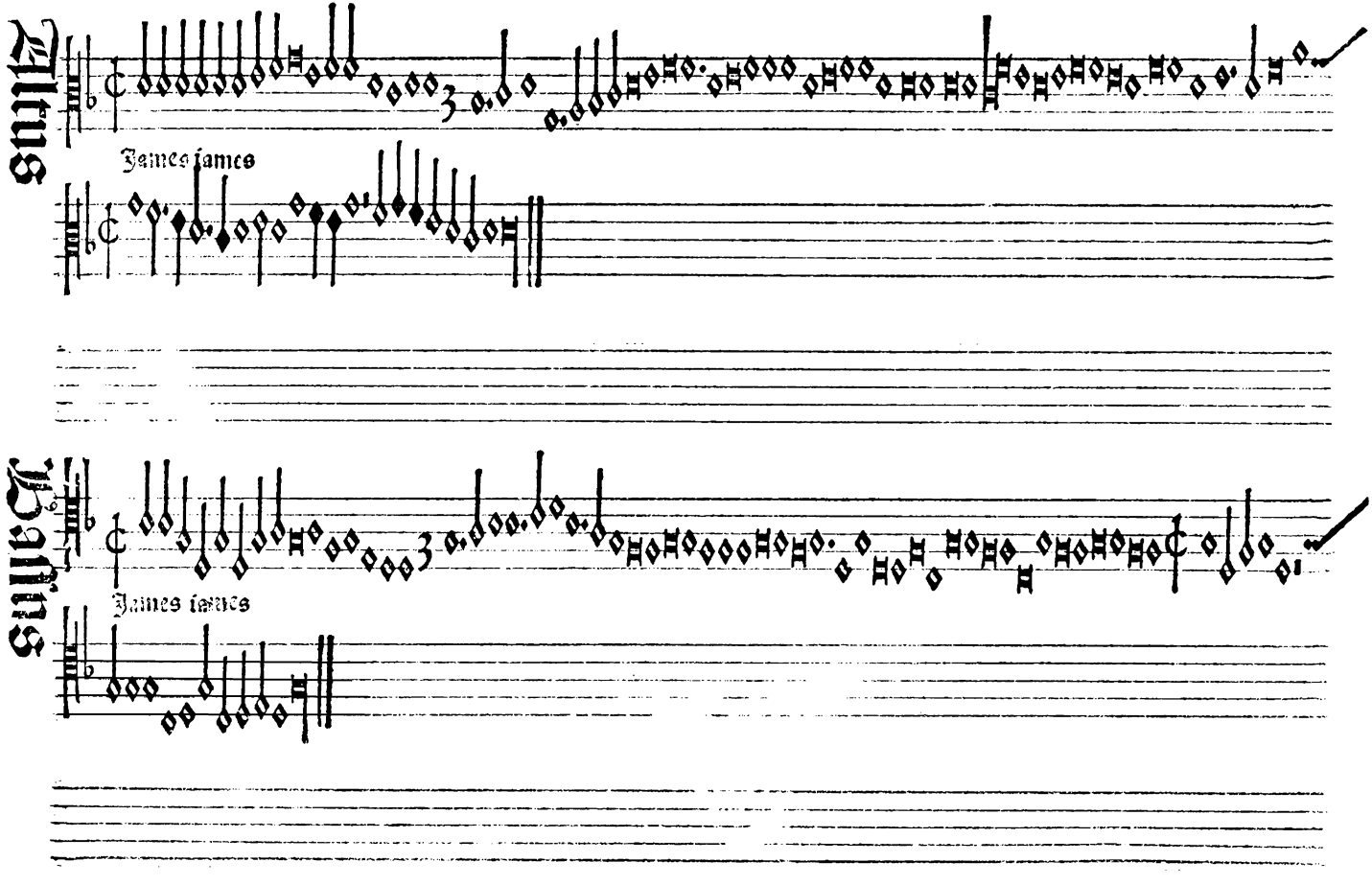
Altus
James james
Baßus
James james

Compere

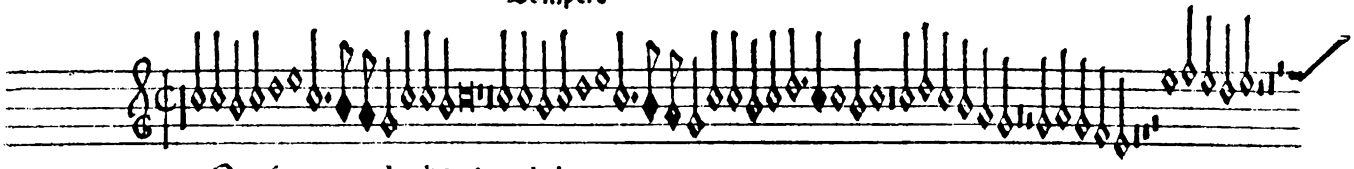

Ous sommes delordre dsaynt babuyn

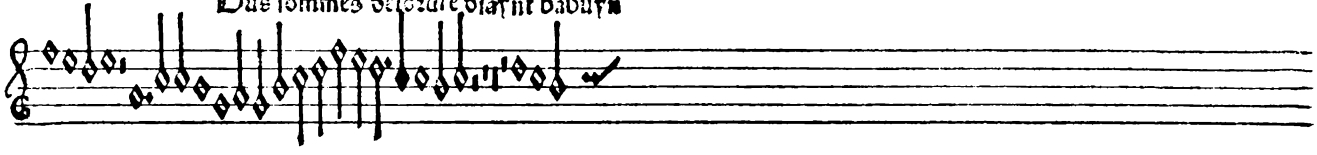

Tenor

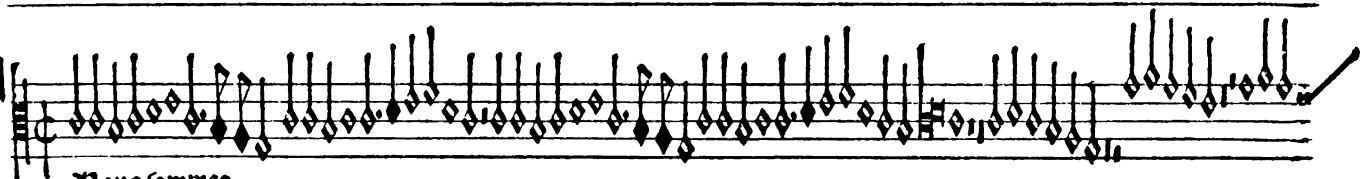

Nous sommes

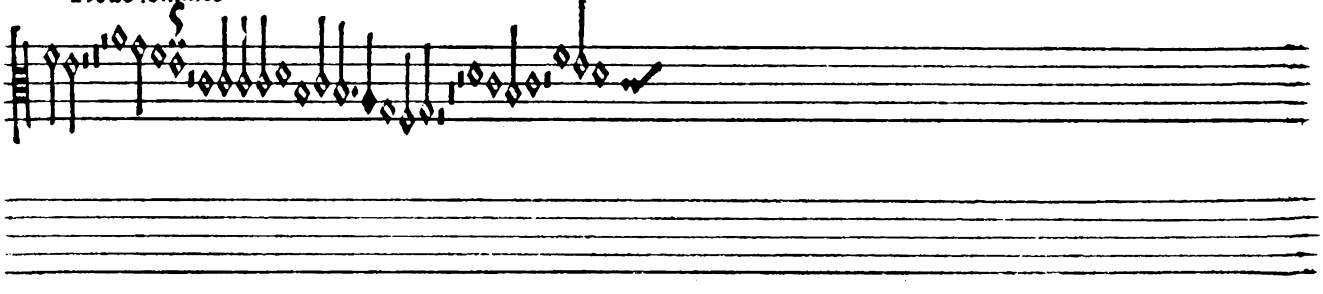

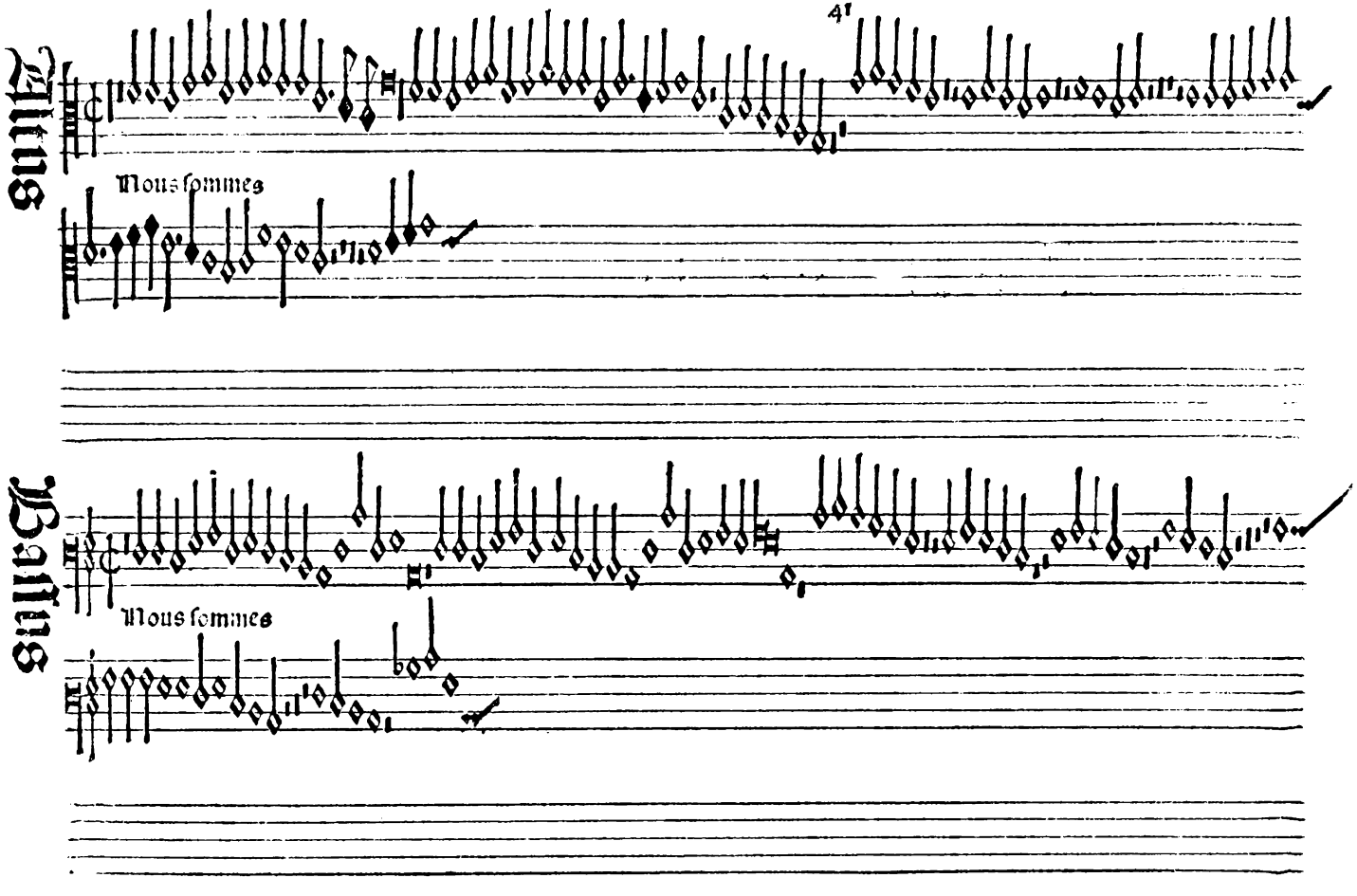
Altus
41
Nous sommes
Bassus
Nous sommes

Tenor

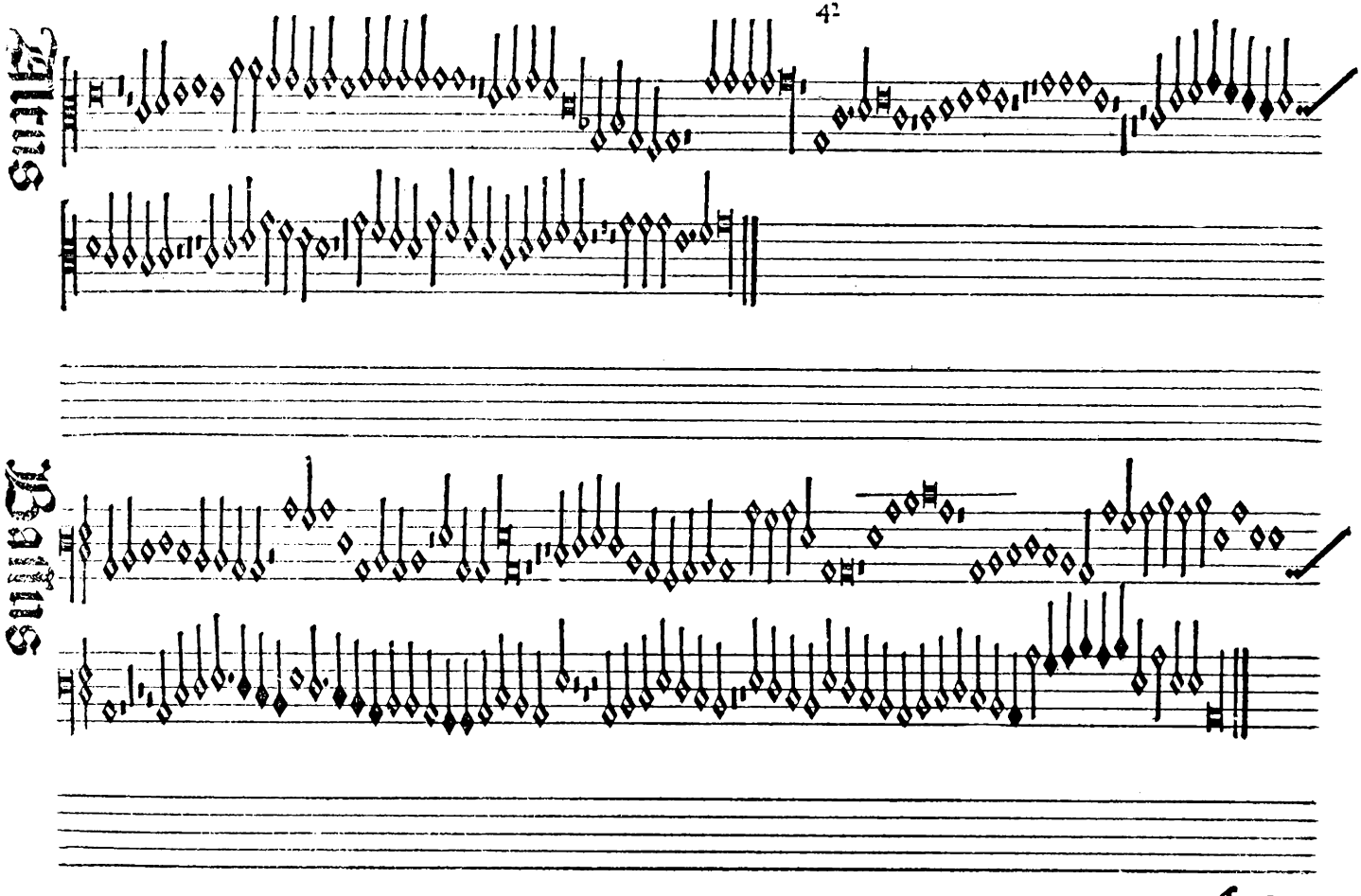
Altus
Bassus

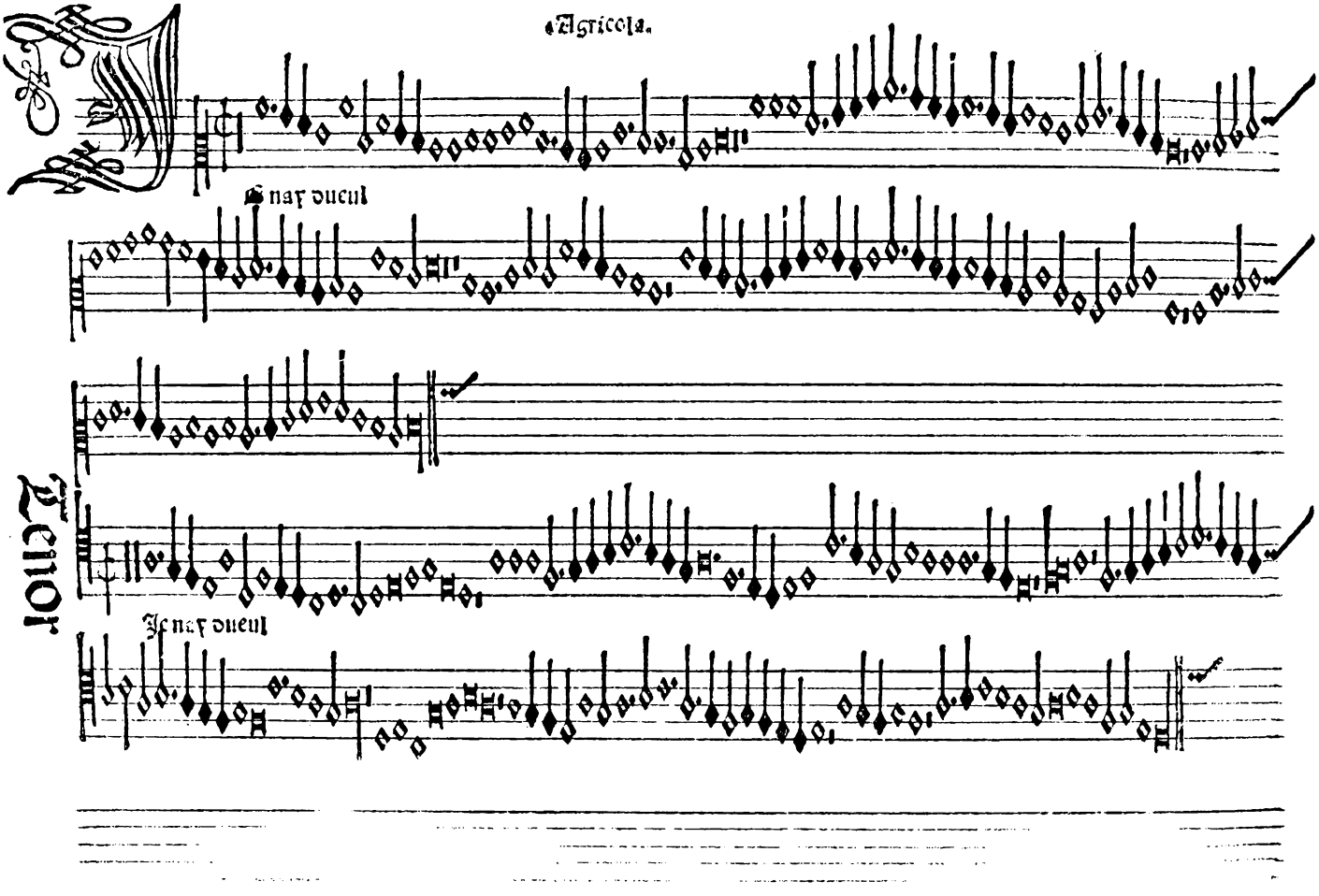
Agricola.
Ie nay dueul
Tenor
Ie nay dueul

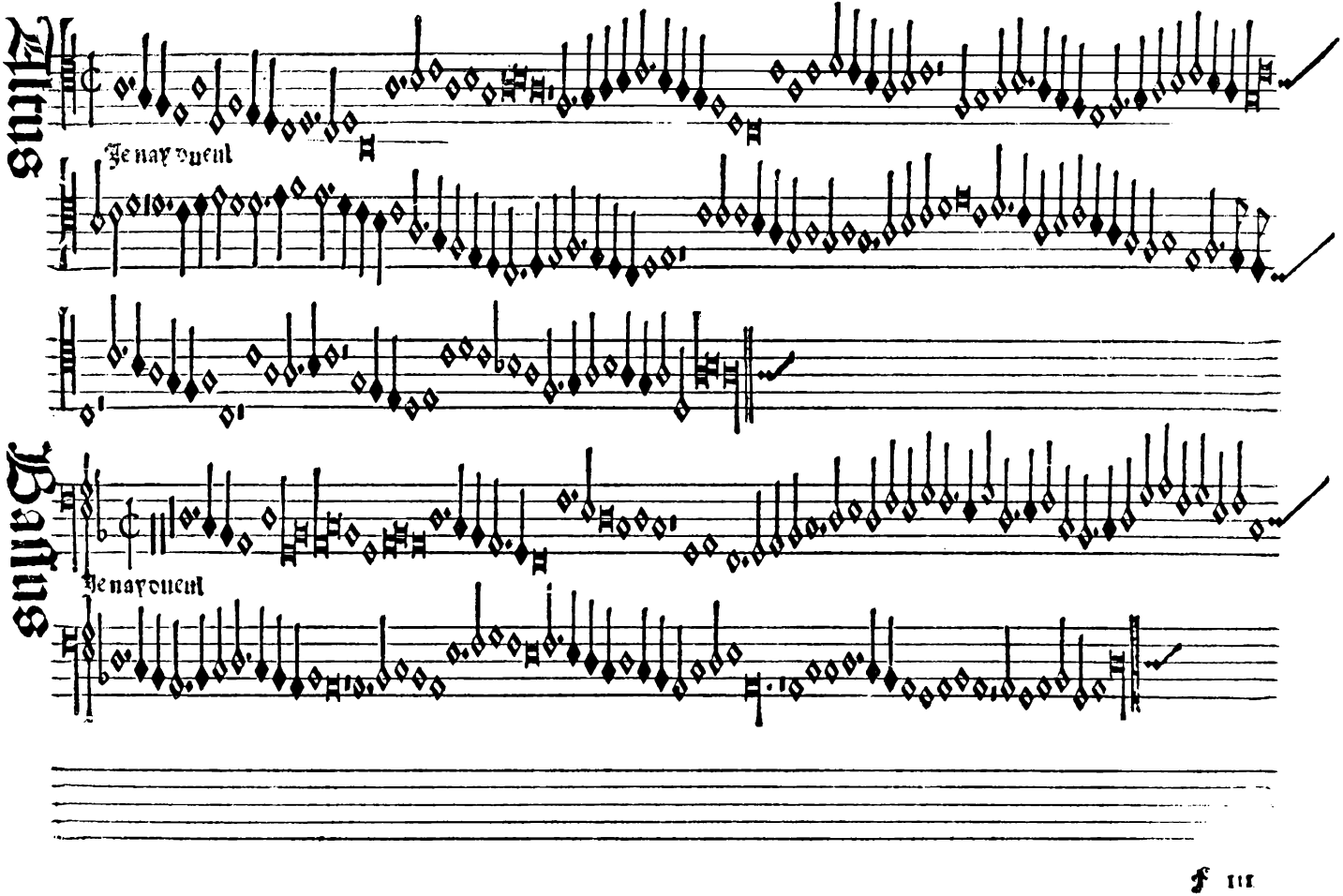
Altus
Je nay oueul
Bassus
Je nay oueul

Tenor

Altus

Bassus

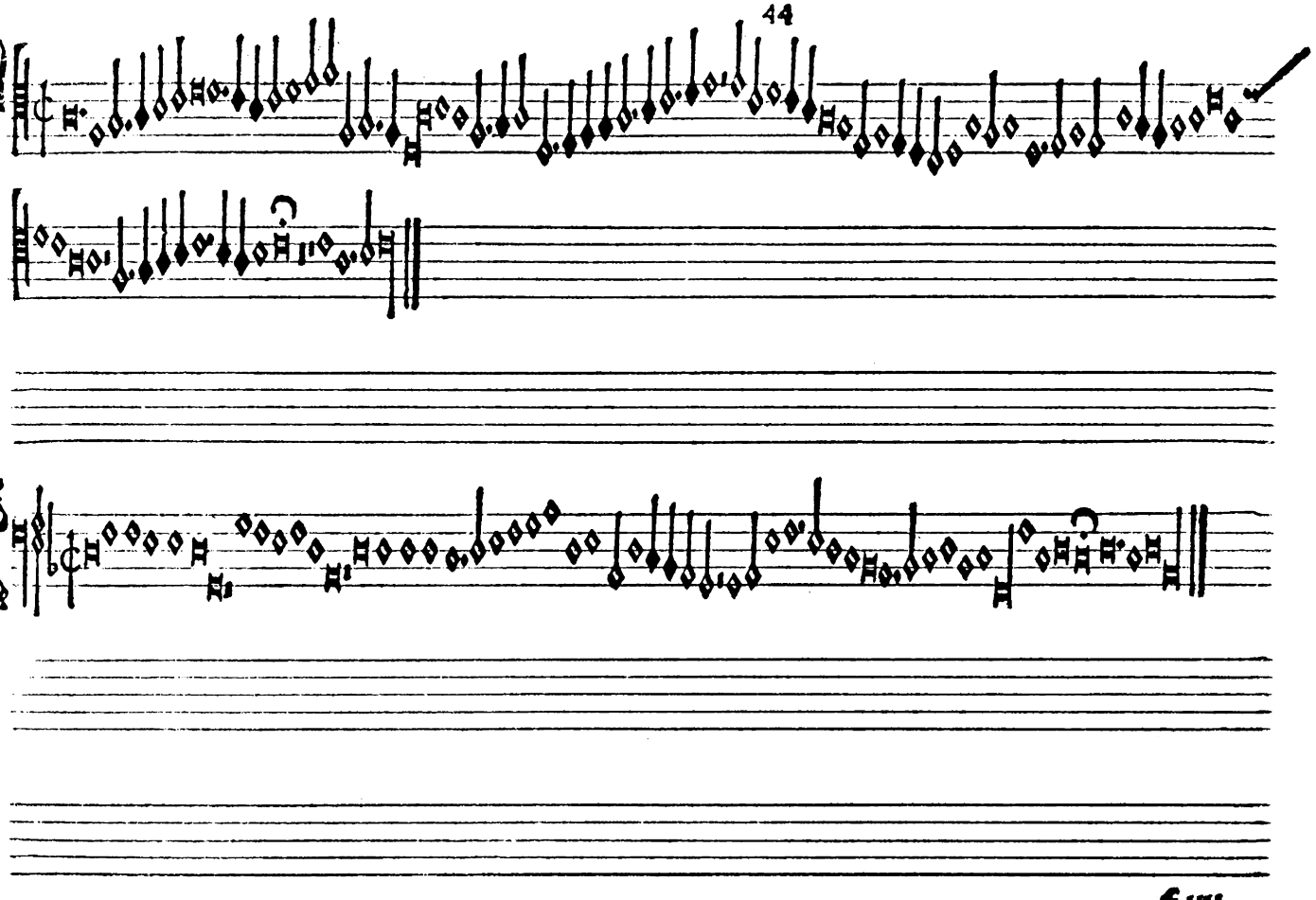

Finis

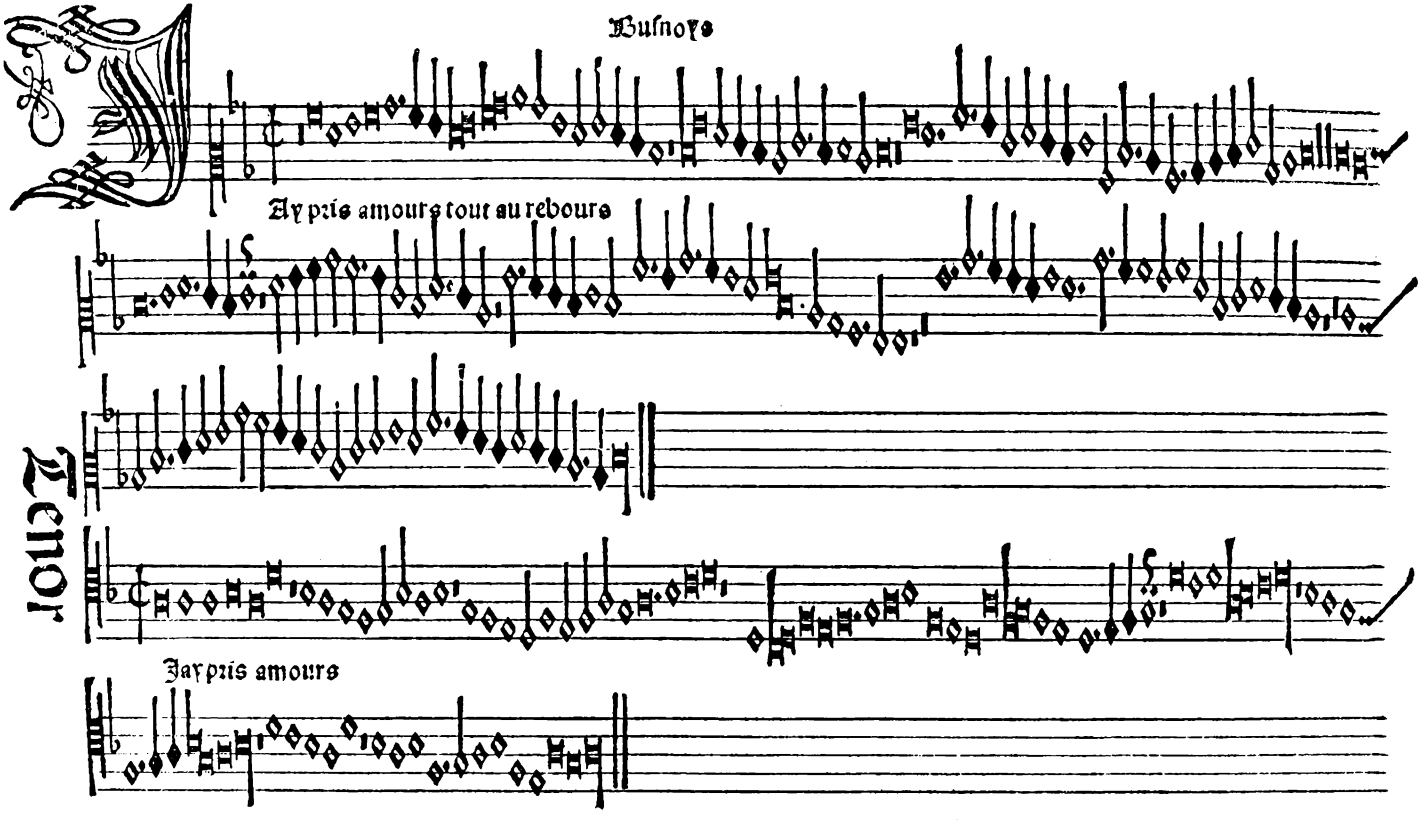
Busnoys
Ay pris amours tout au rebours
Tenor
Jay pris amours

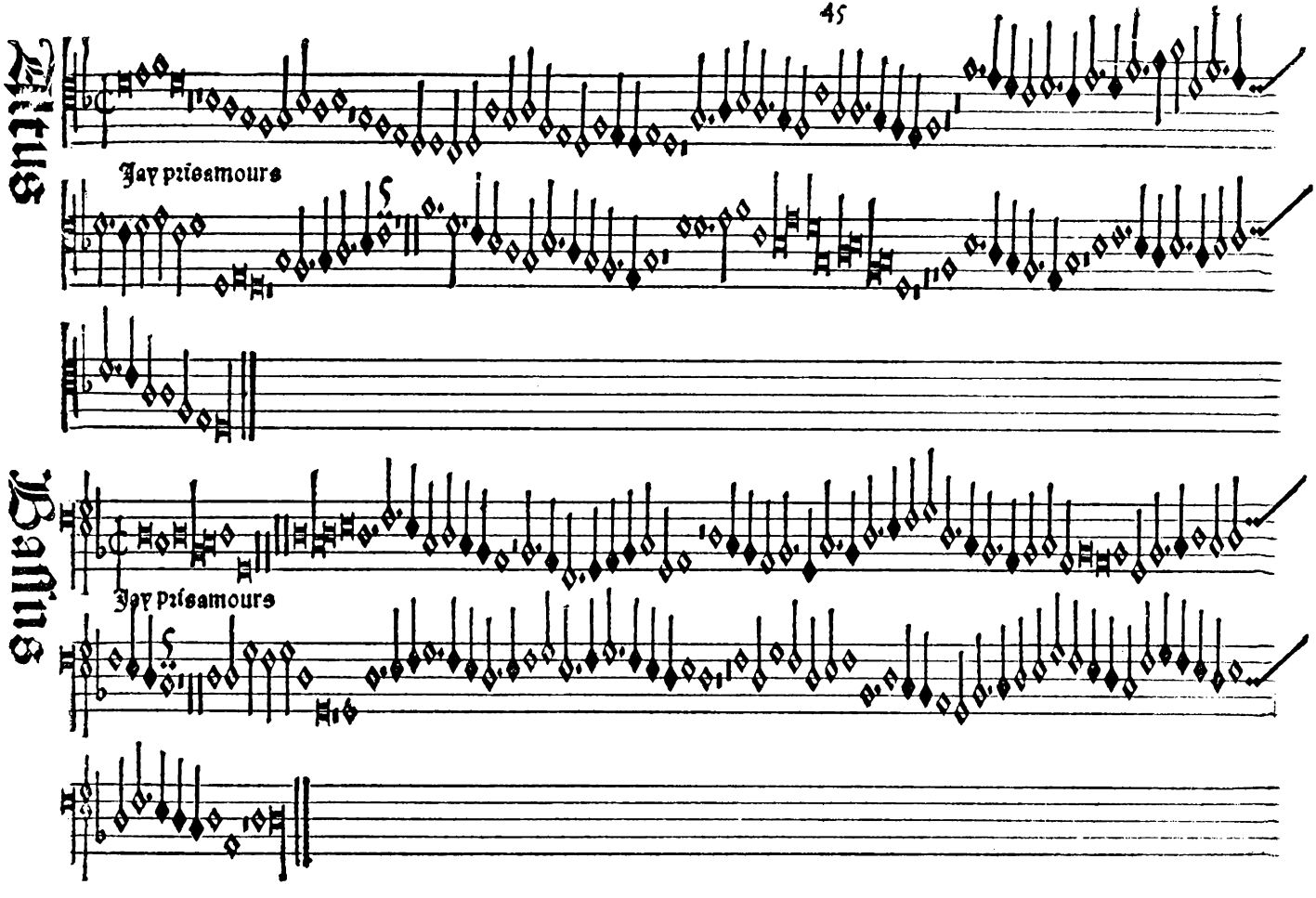
Altus
Jay prisamours
Bassus
Jay prisamours

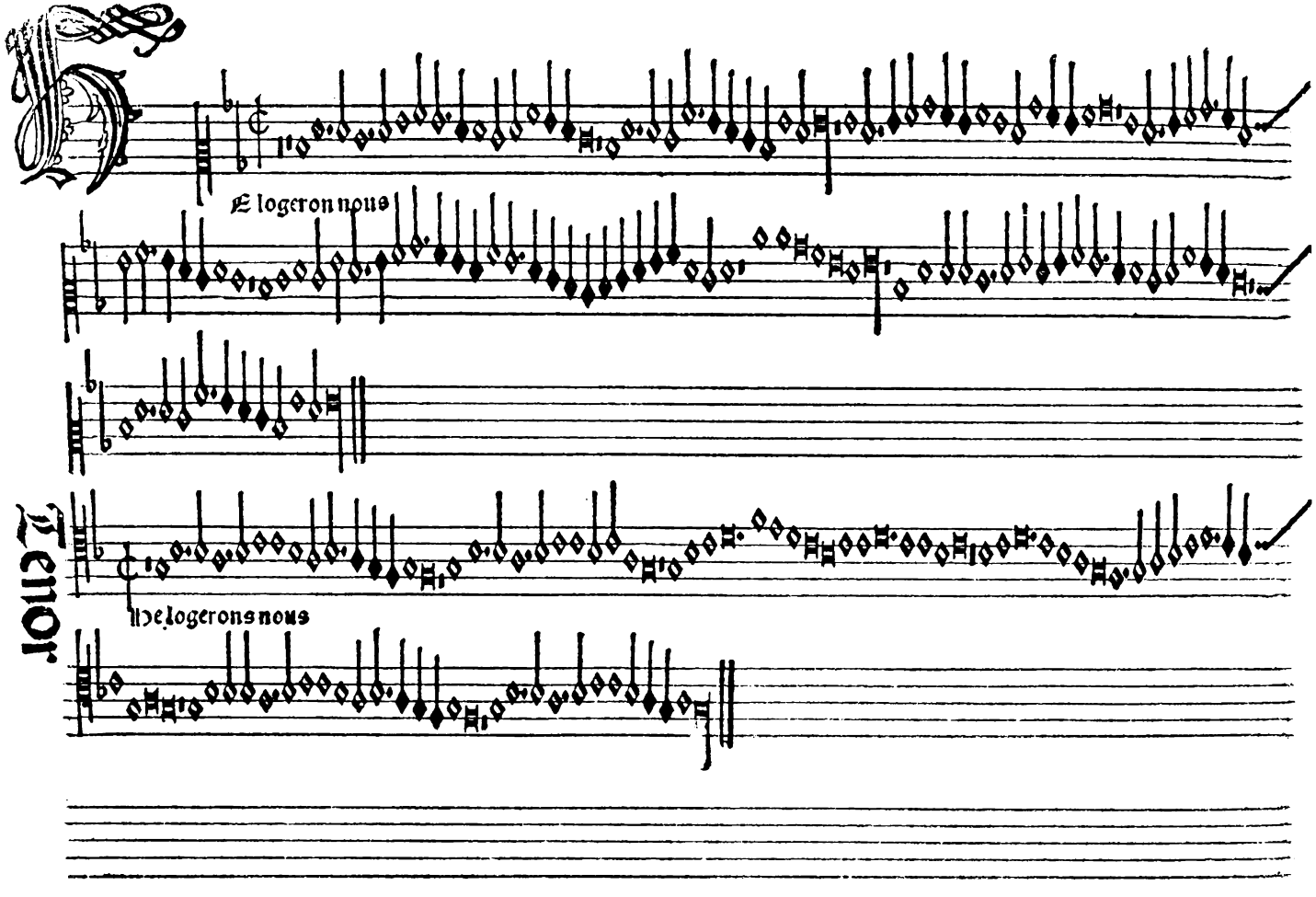
E logeron nous
Tenor
Ie logerons nous

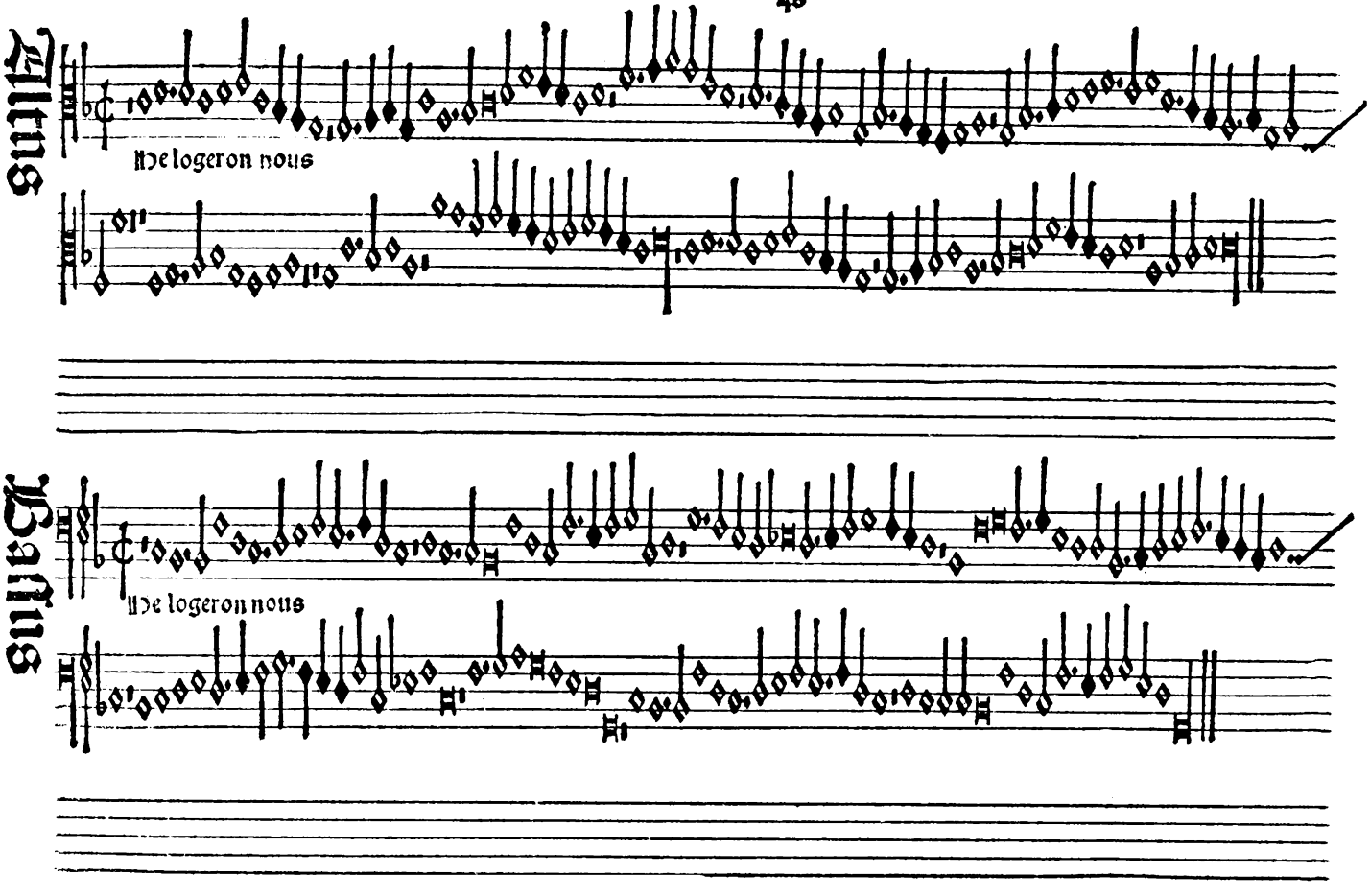
Altus
Ne logeron nous
Tenor
Ne logeron nous

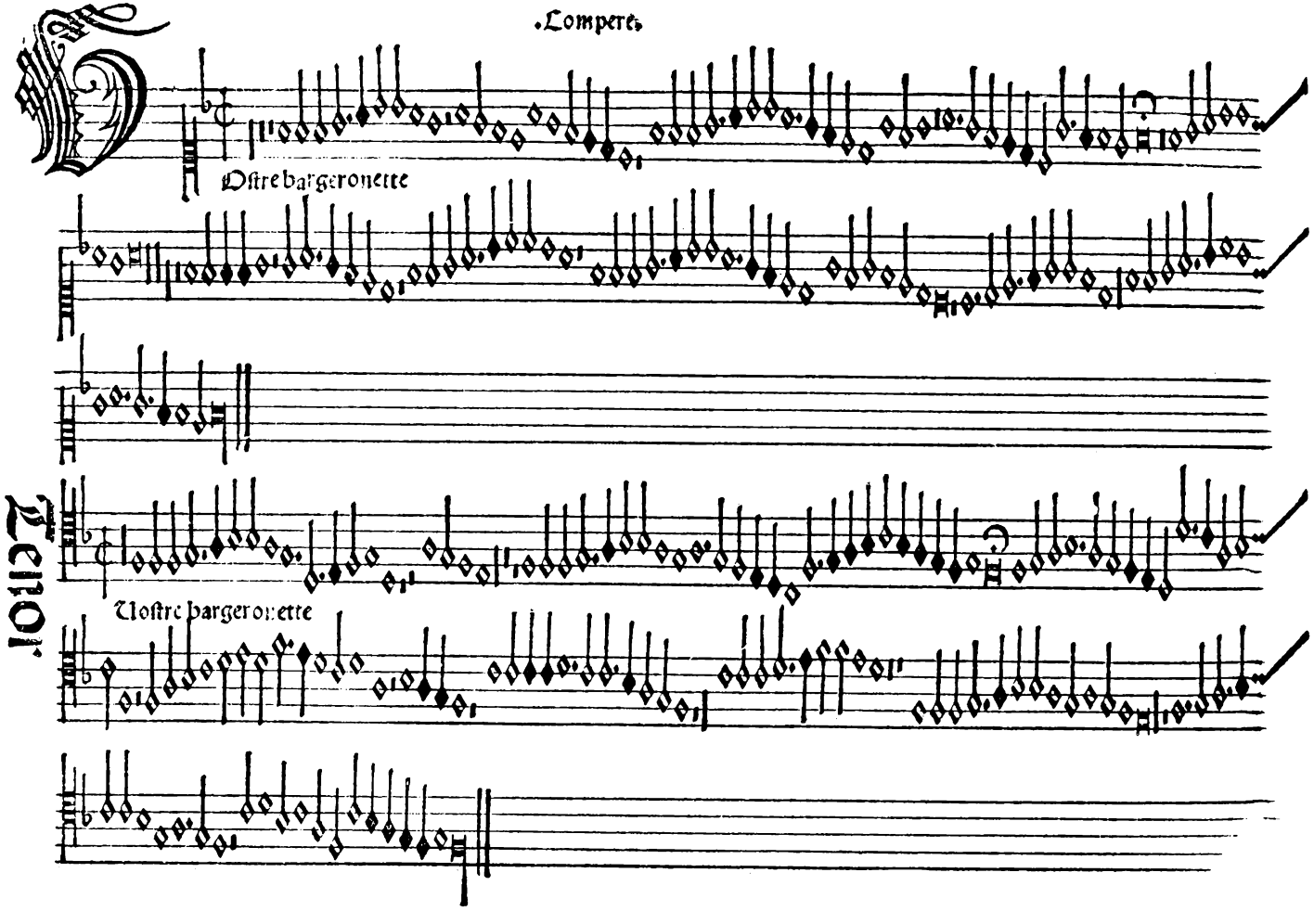
Lompere.
Ostre bargeronette
Uostre bargeronette

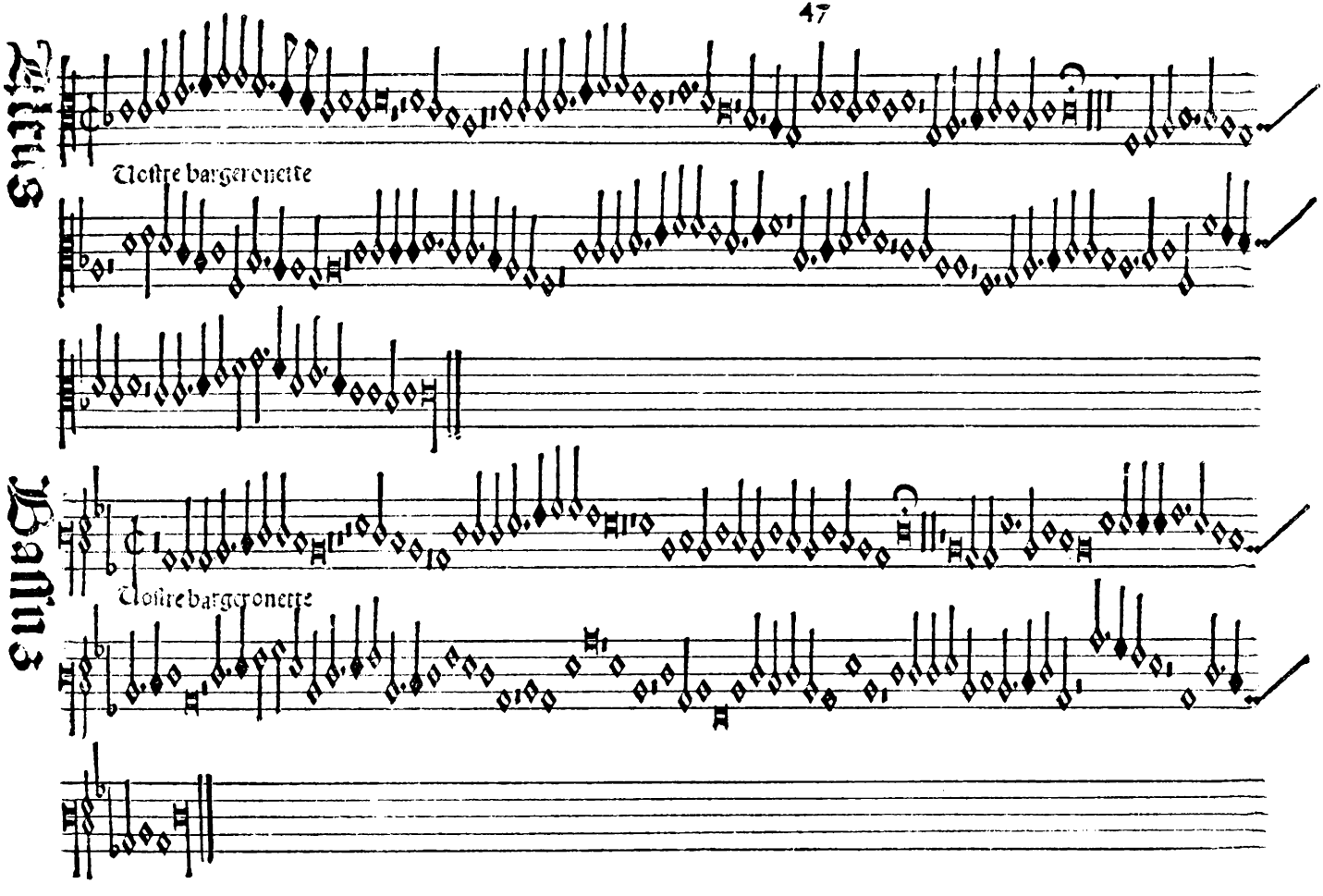
Tenus
Vostre bargeronette
Bassus
Vostre bargeronette

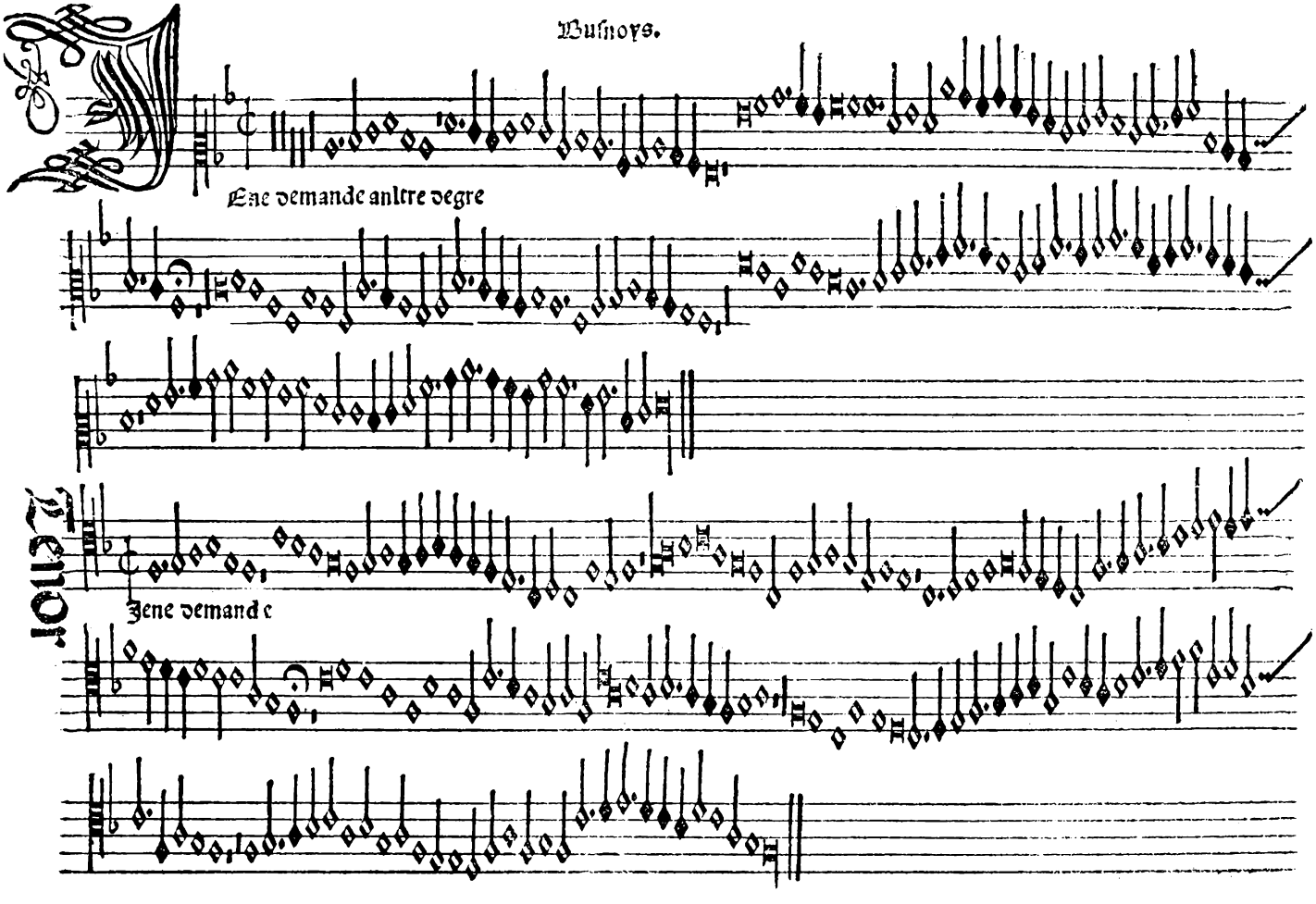

Busnoys.

Ene demande anltre degre

Tenor

Jene demande

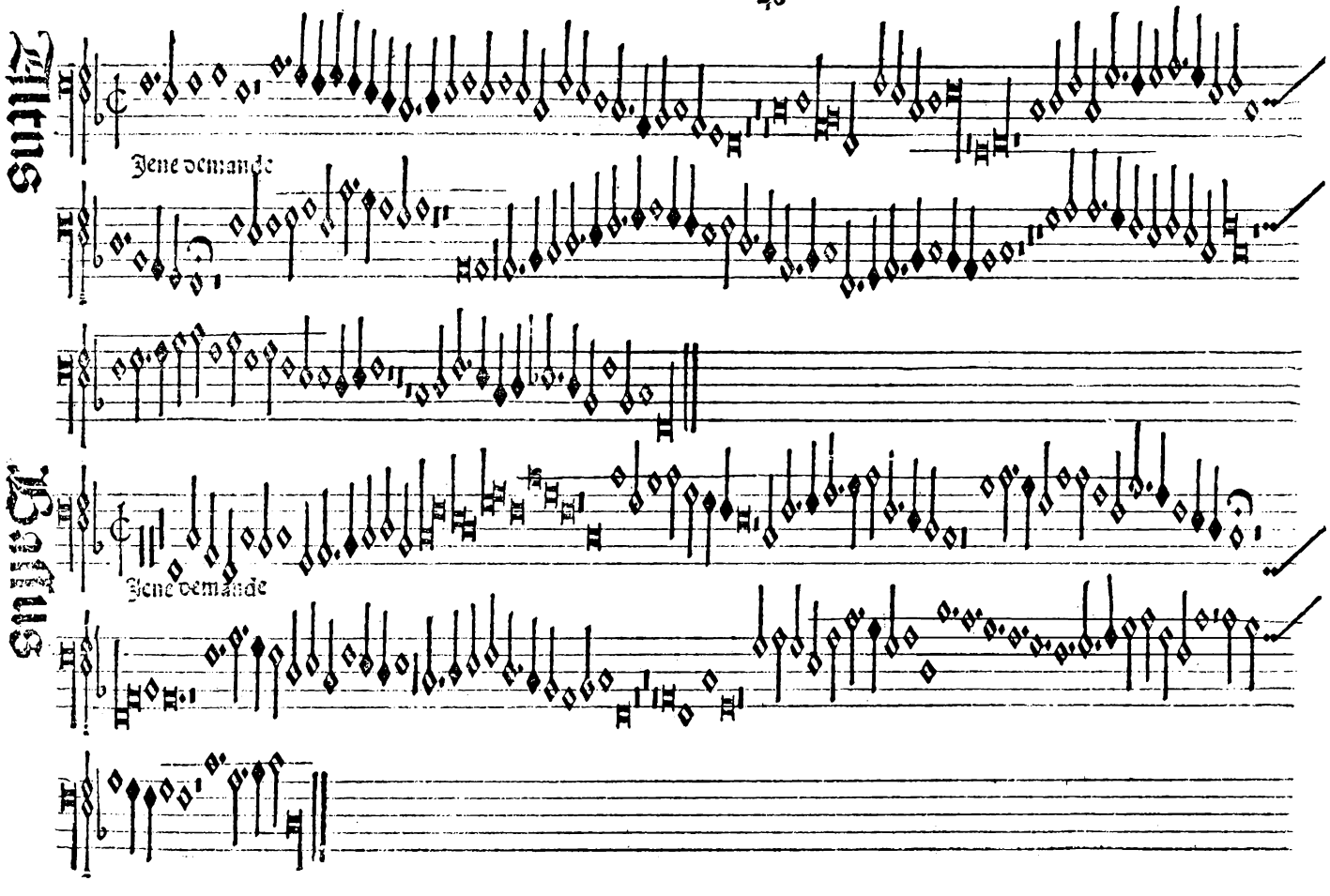
Jene demande
Jene demande

Ja. Tadinghen

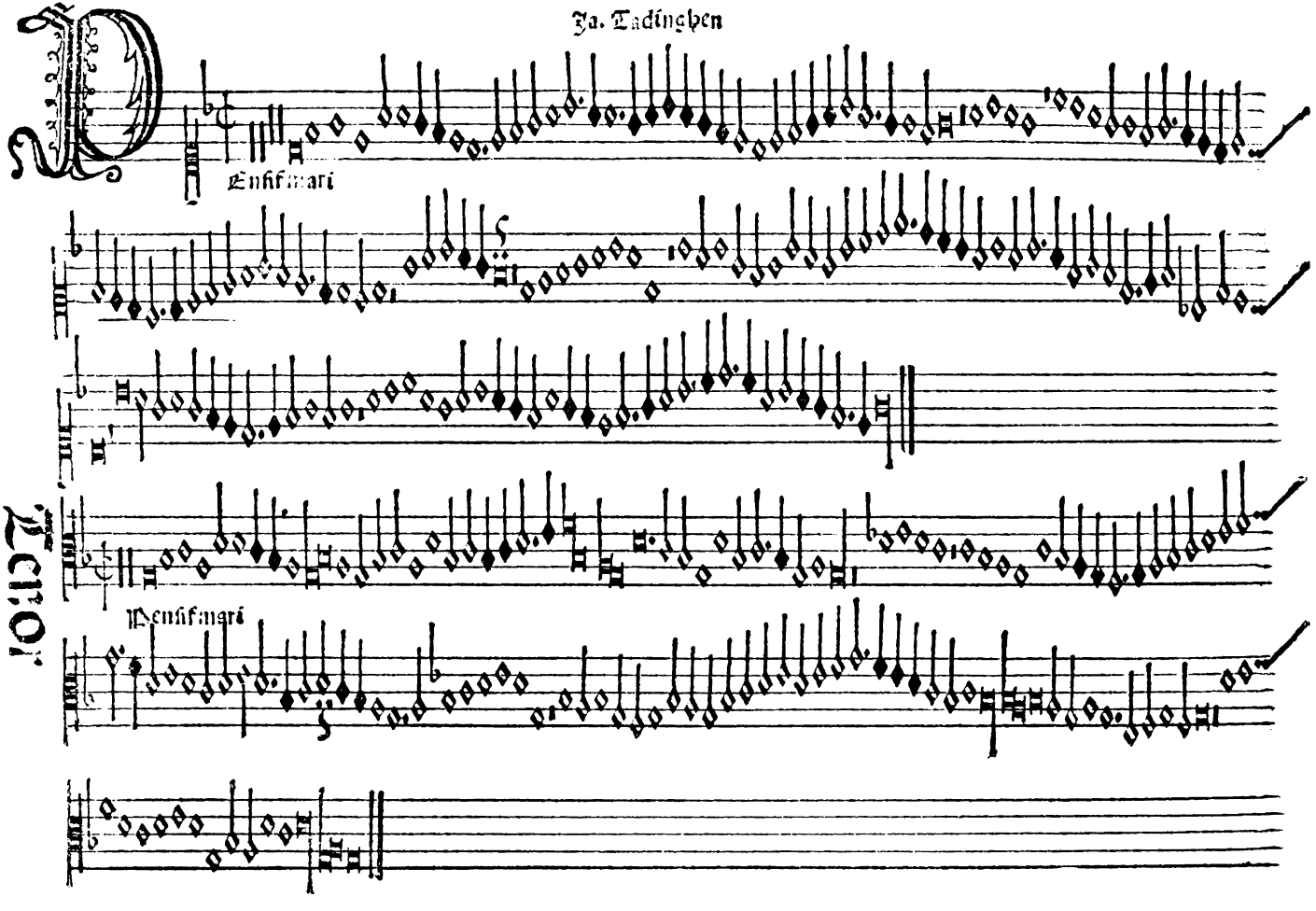

Penſiſmari

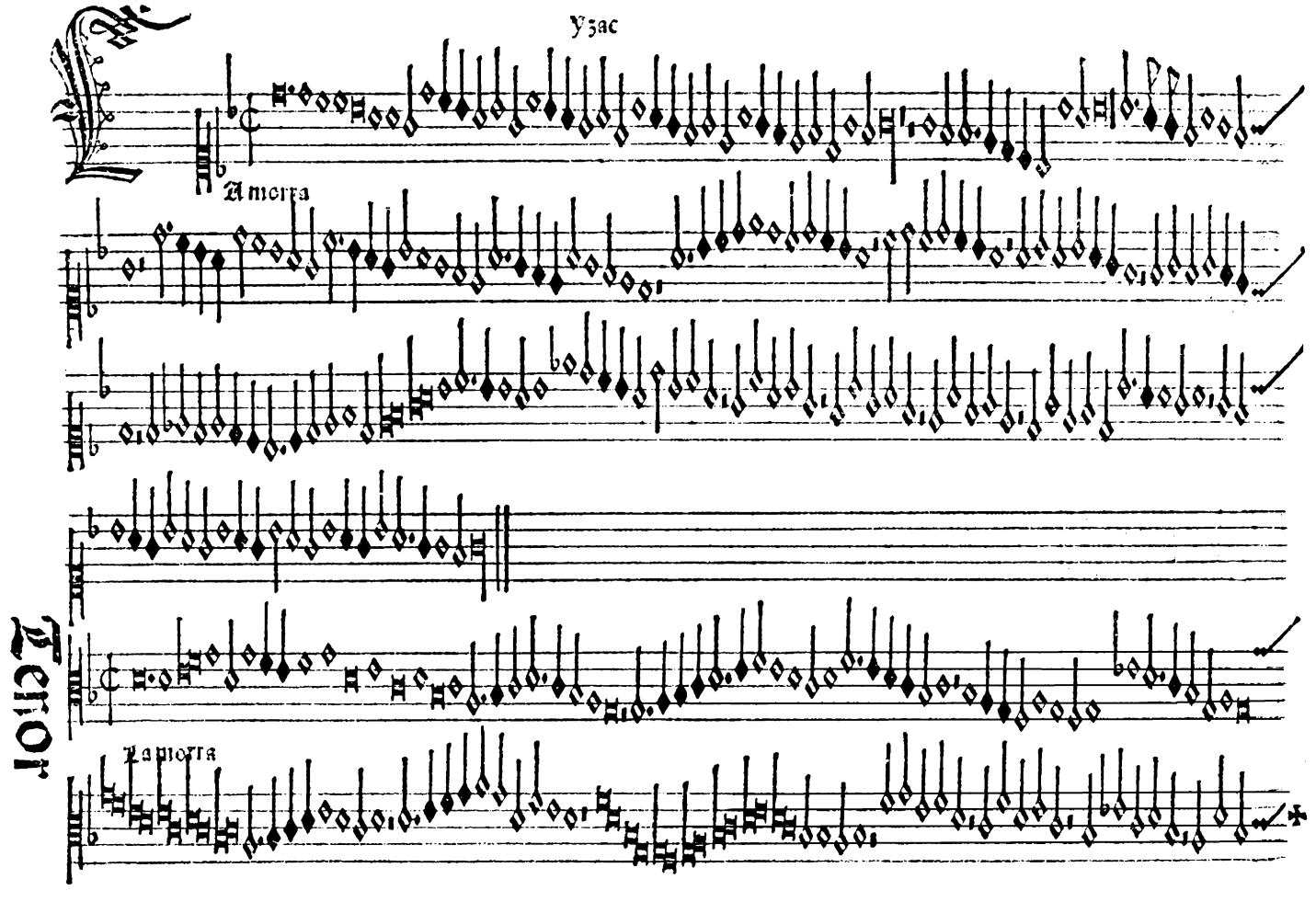
Tenor
Yzac
Amorra
Zapiorra

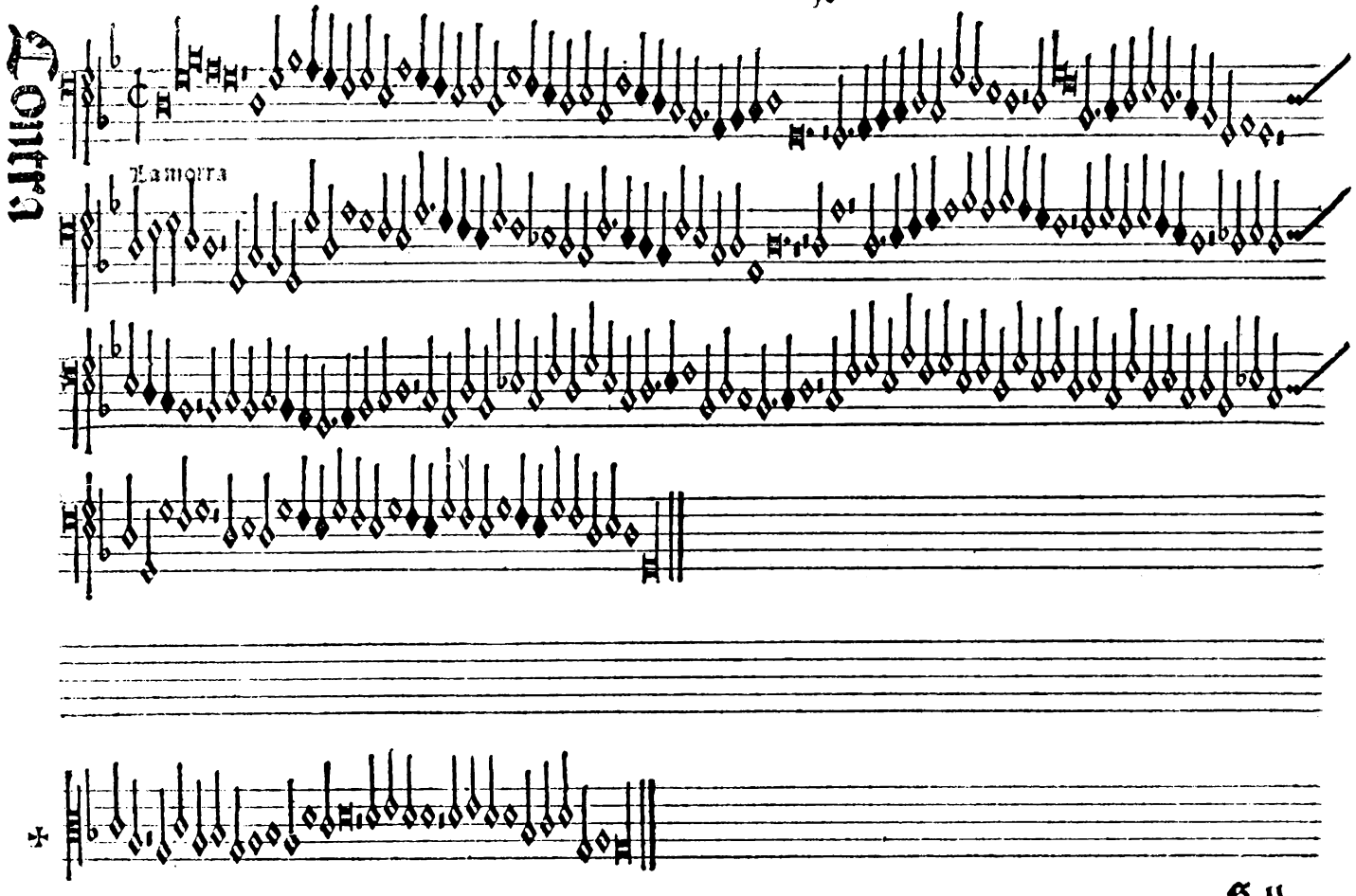
Contra
La morra

Lompere

Edoibt

Lener

Medoibt

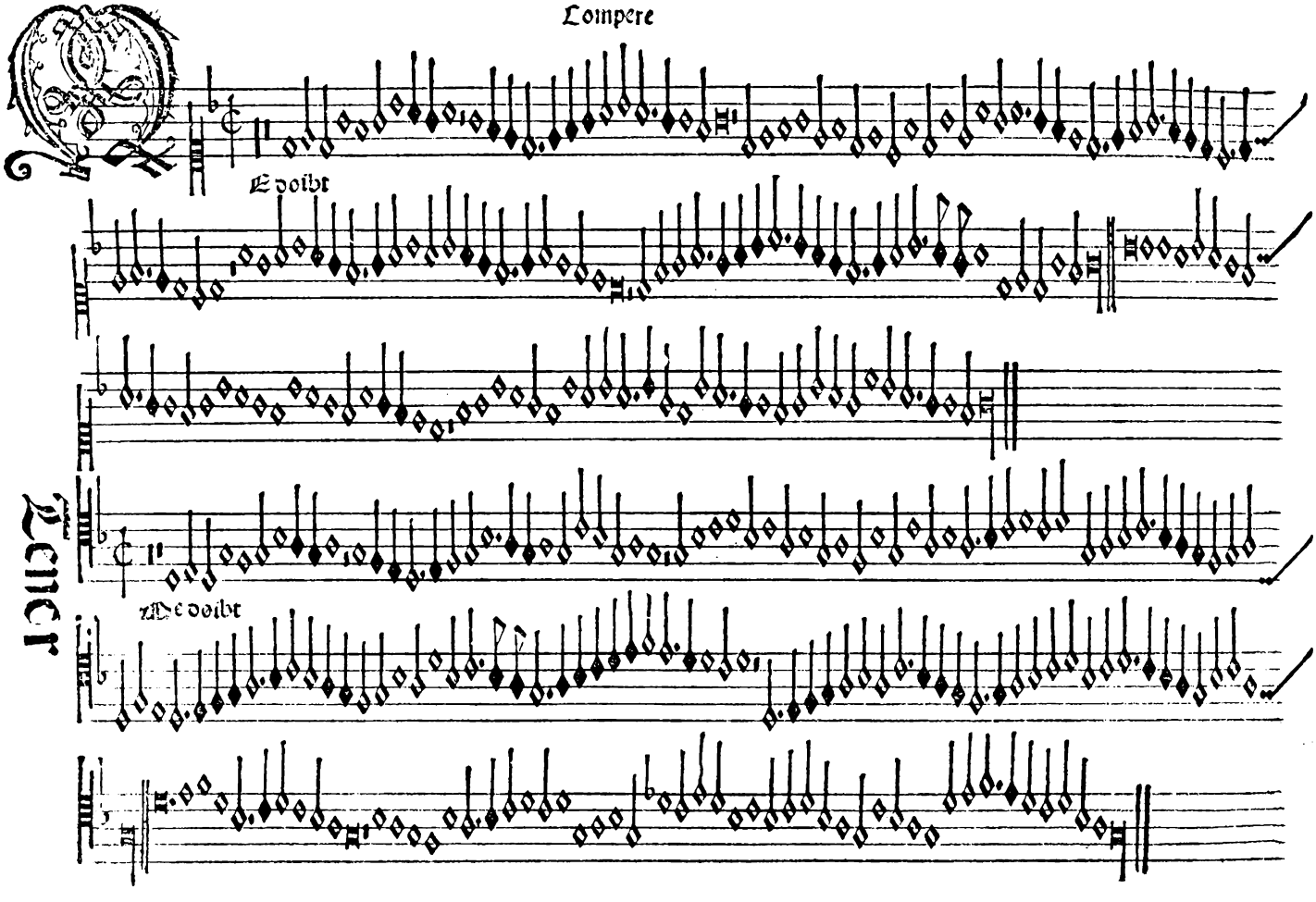

Contra

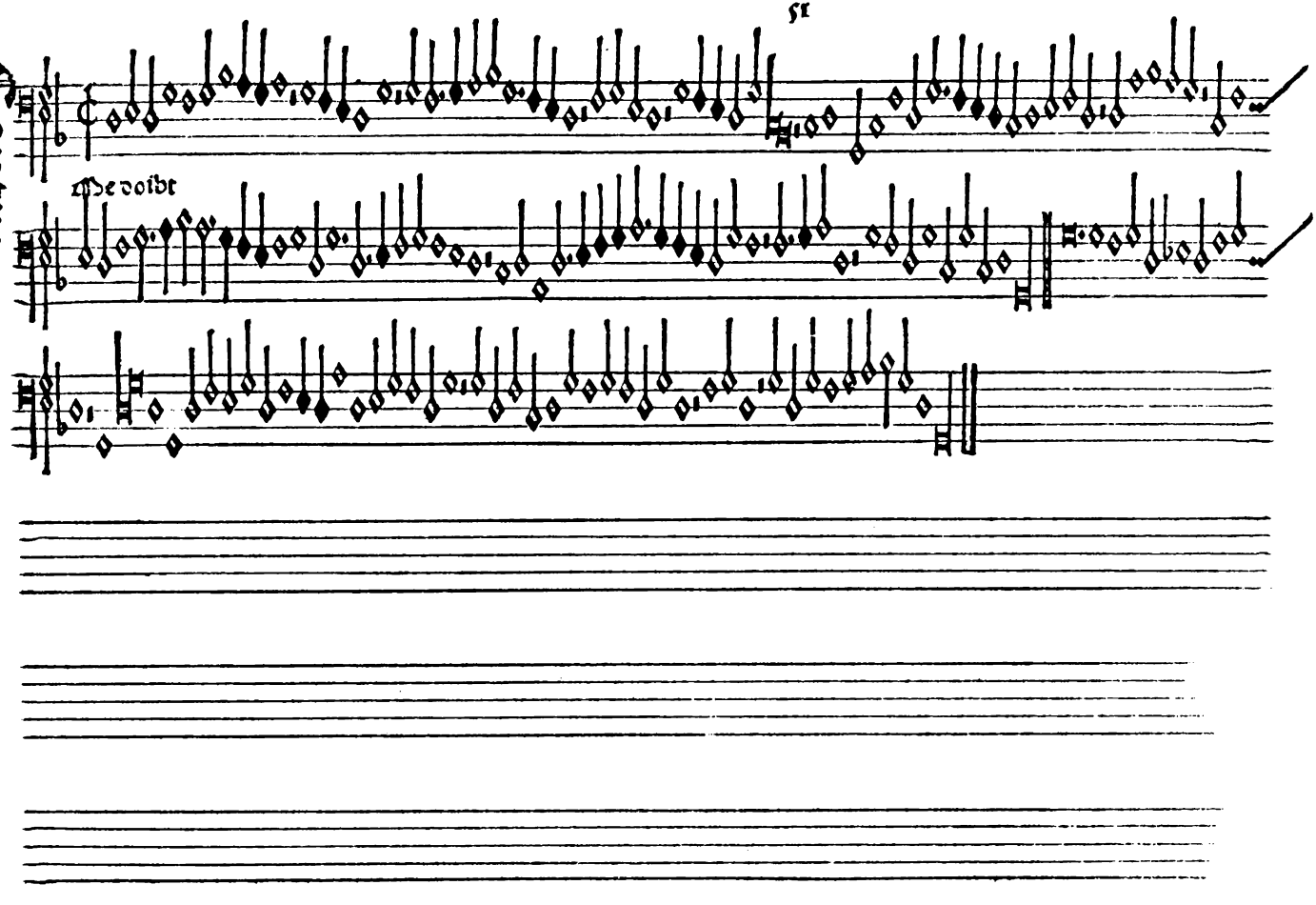

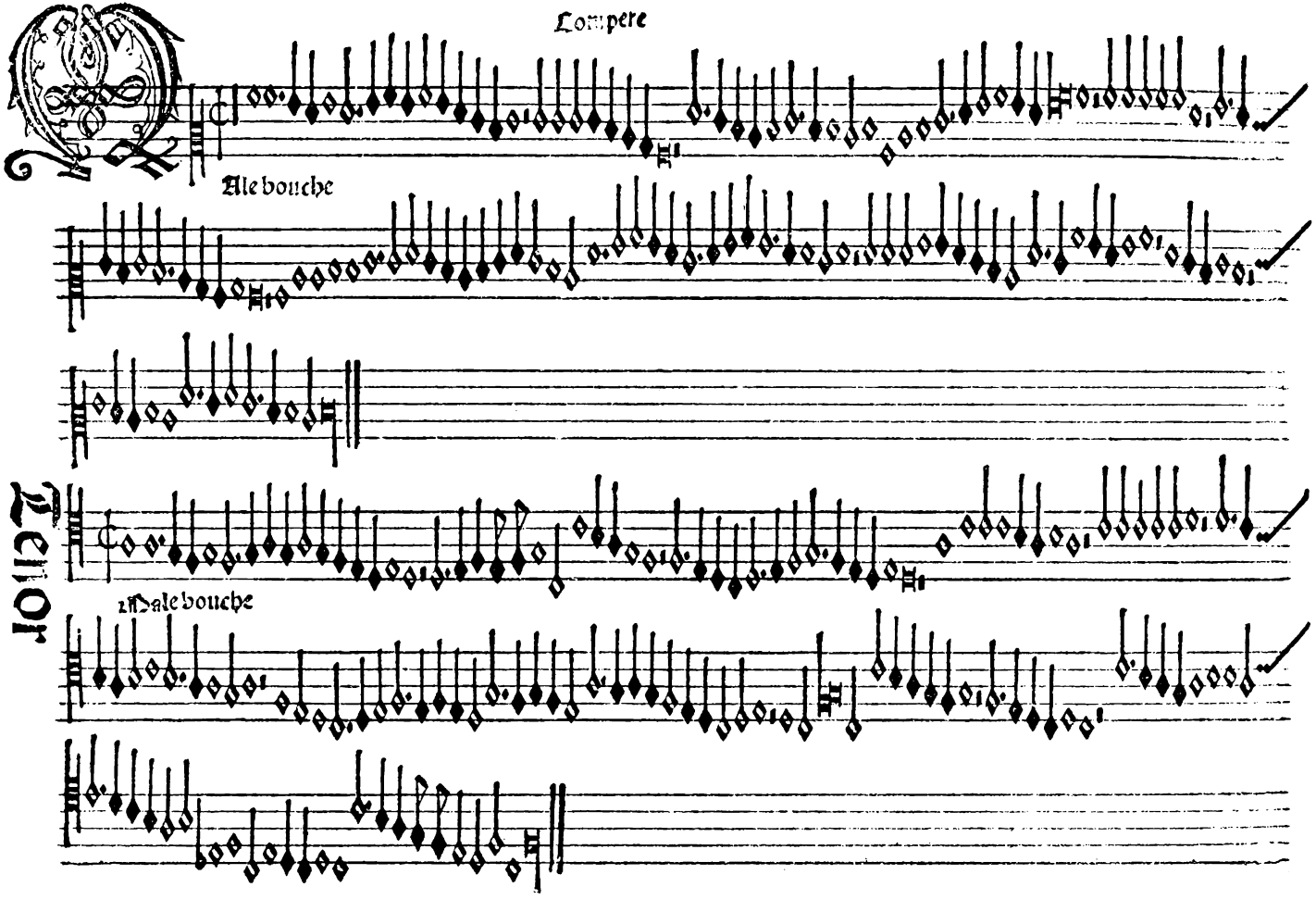
Compere
Ale bouche
Tenor
Ale bouche

Contra

Circundederunt me viri mei

ga tes

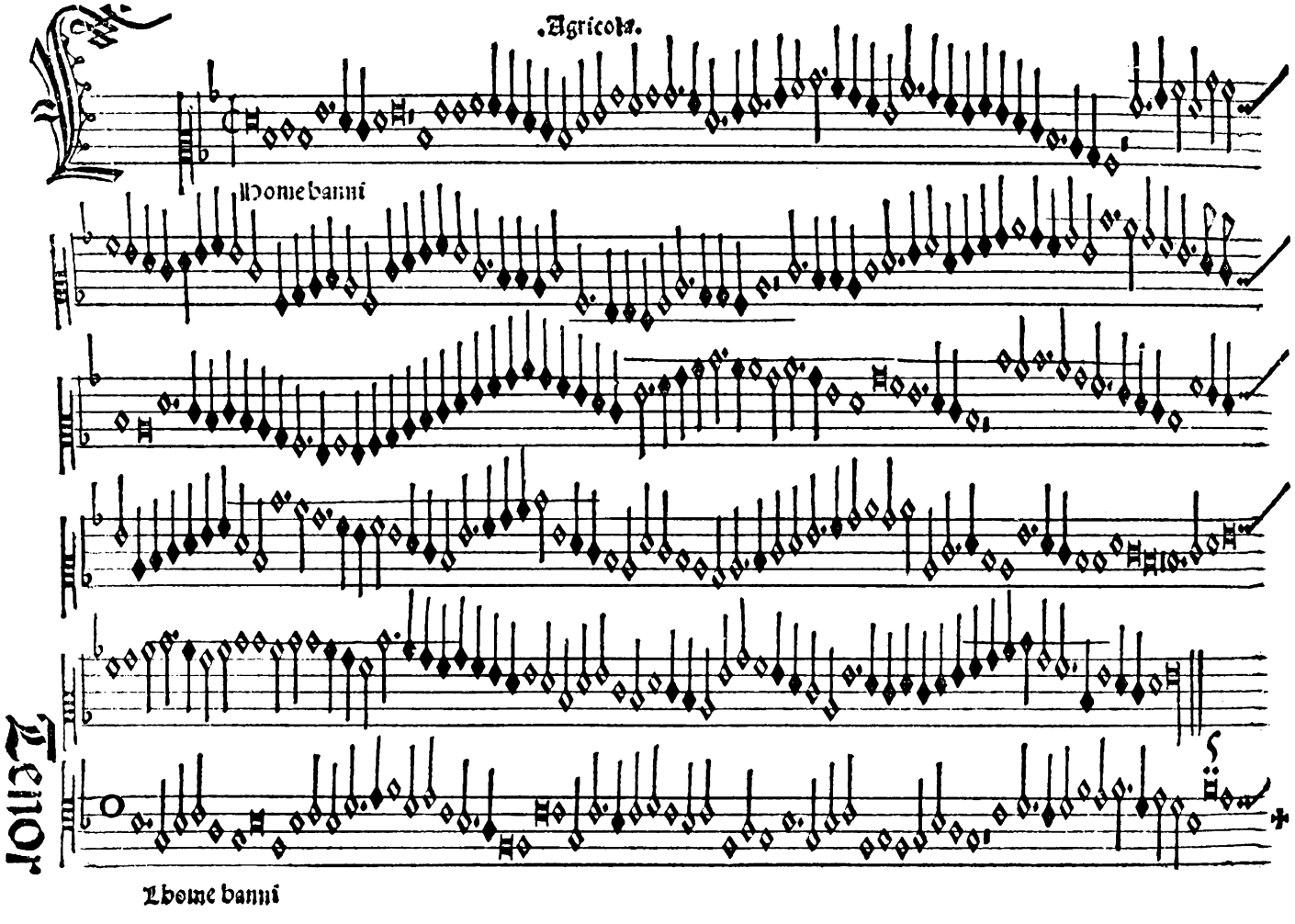
Agricola.
Lbome banni
Tenor
Lbome banni

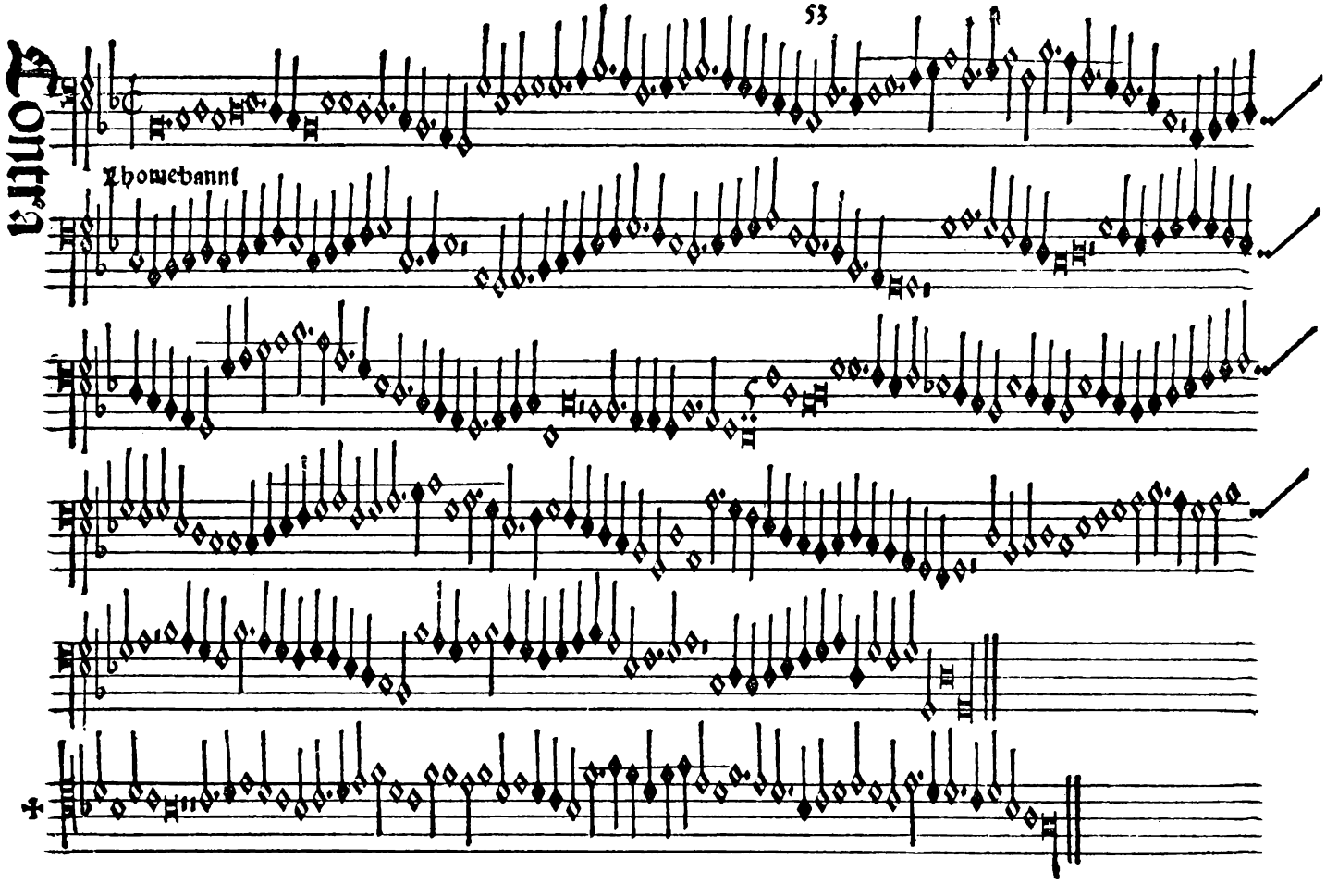
Thomebanni

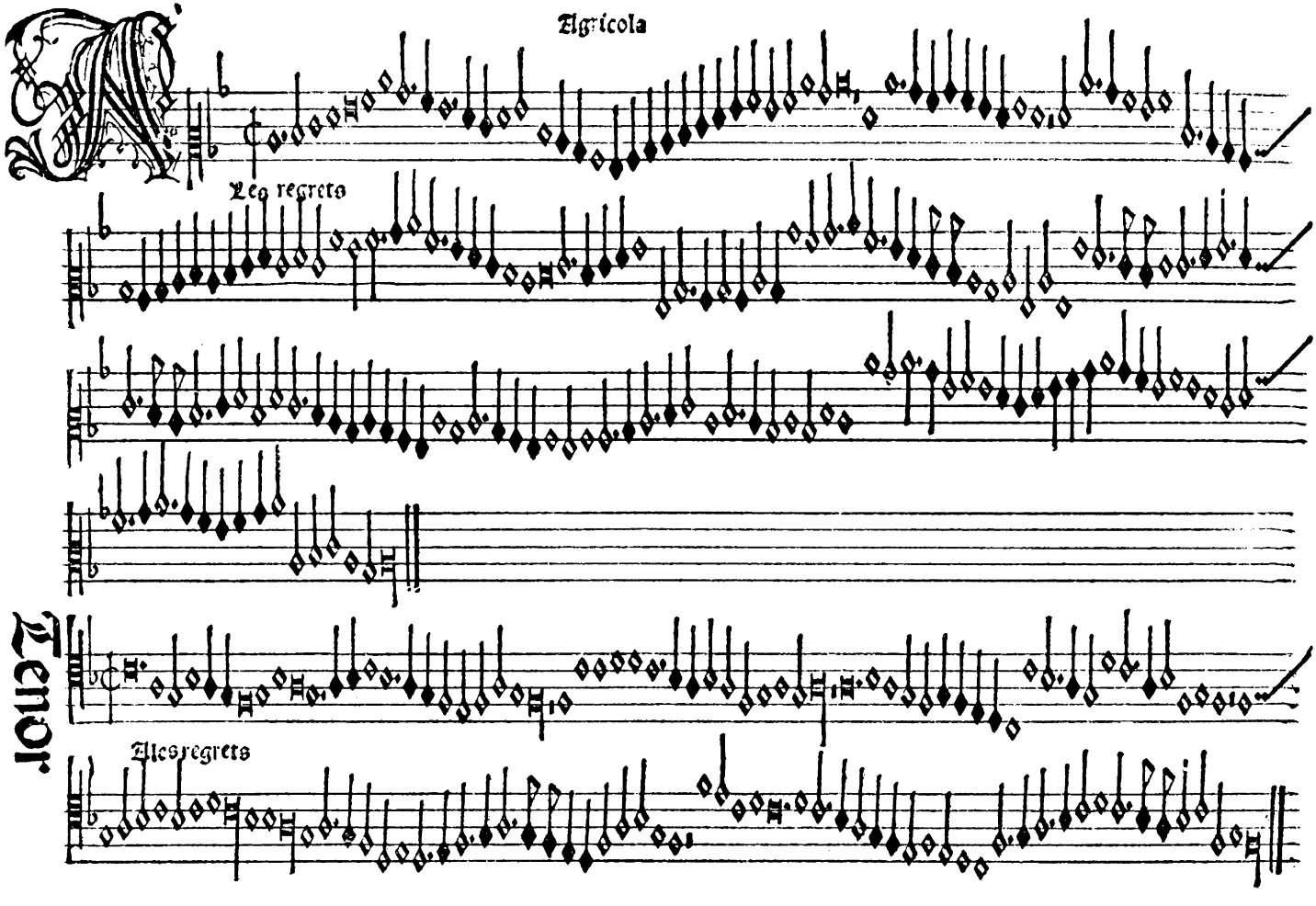
Agricola
Les regrets
Tenor
Ales regrets

Contra

Ales regrets

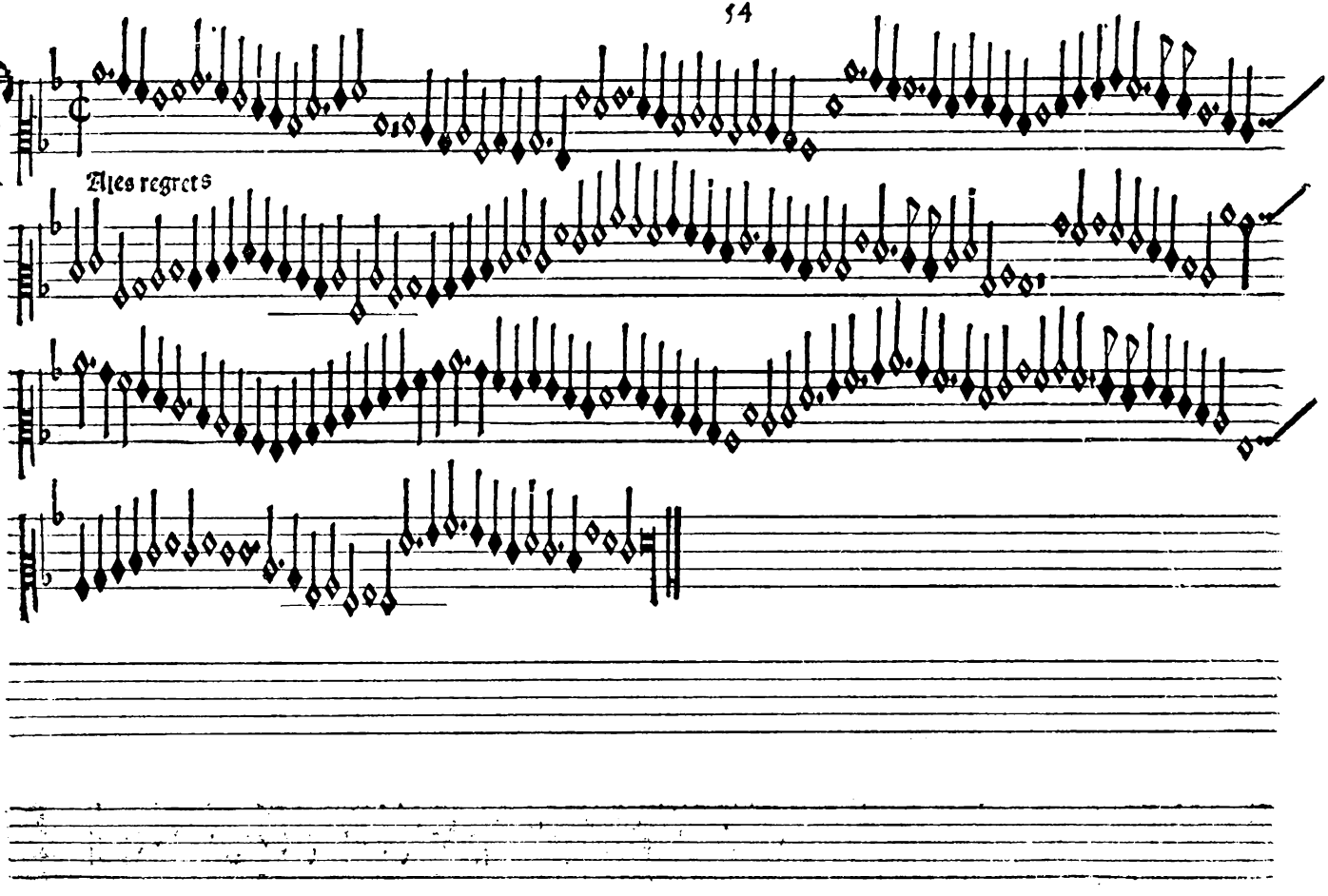

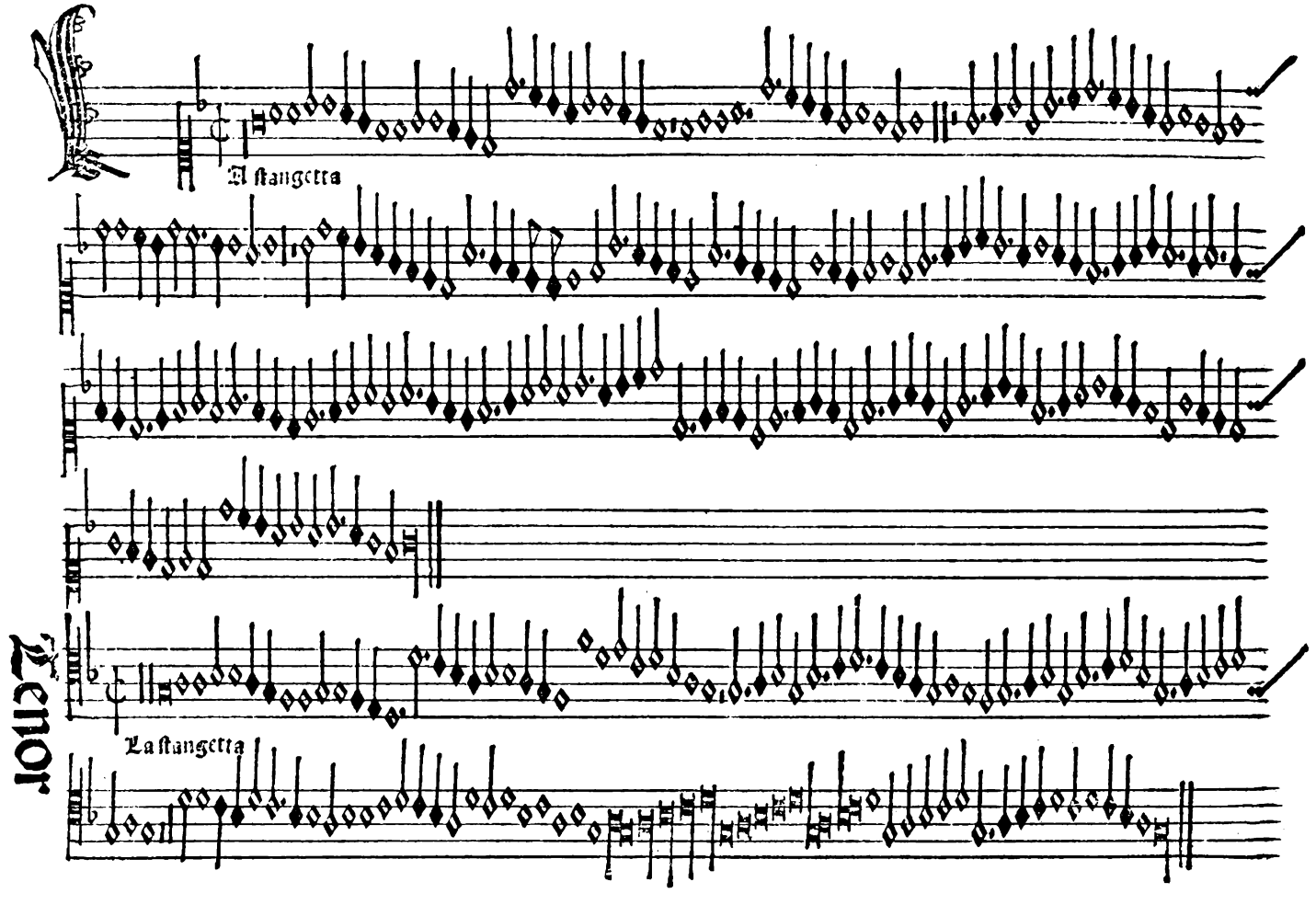
Tenor
A stangetta
La stangetta

Contra

La Rangerta

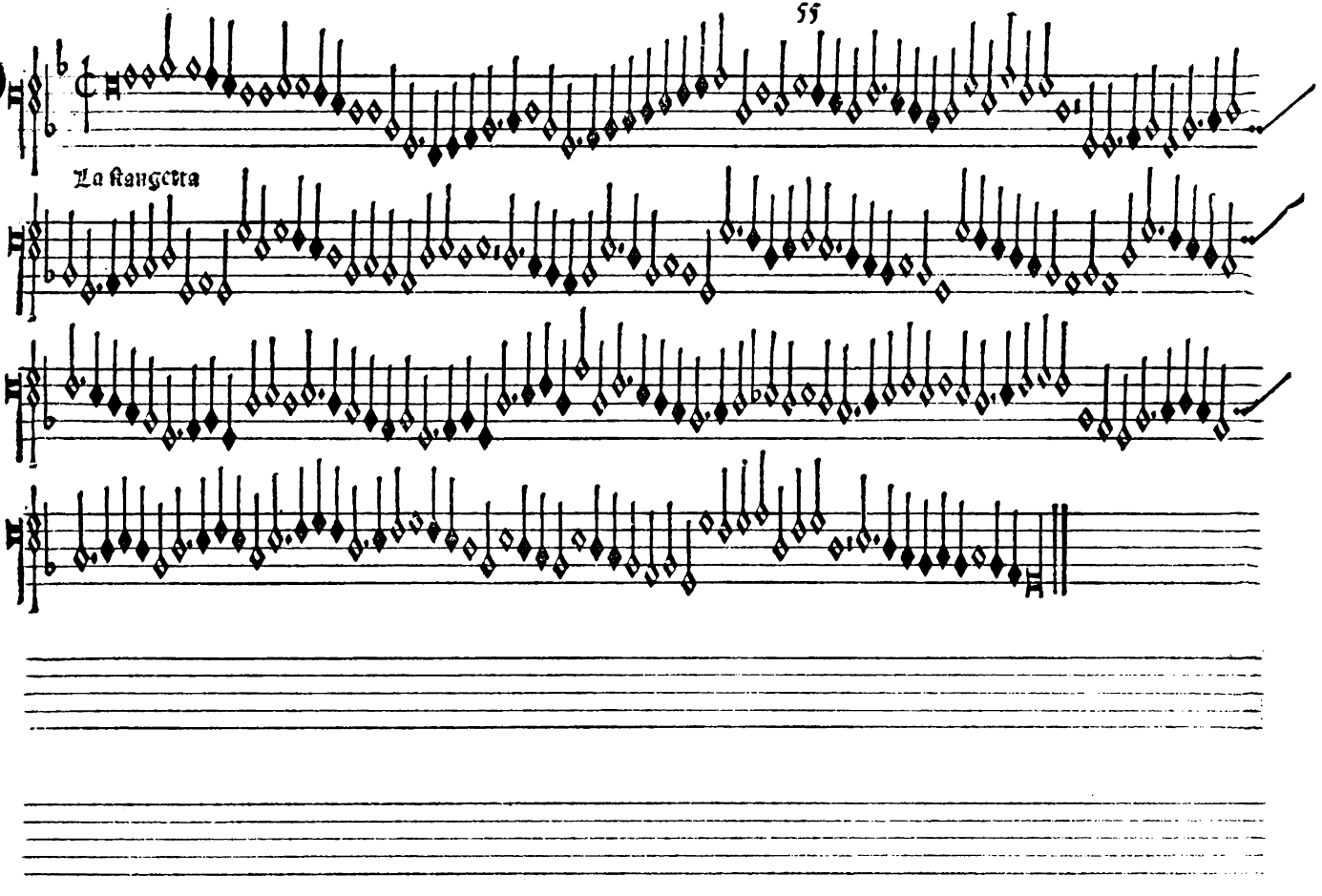

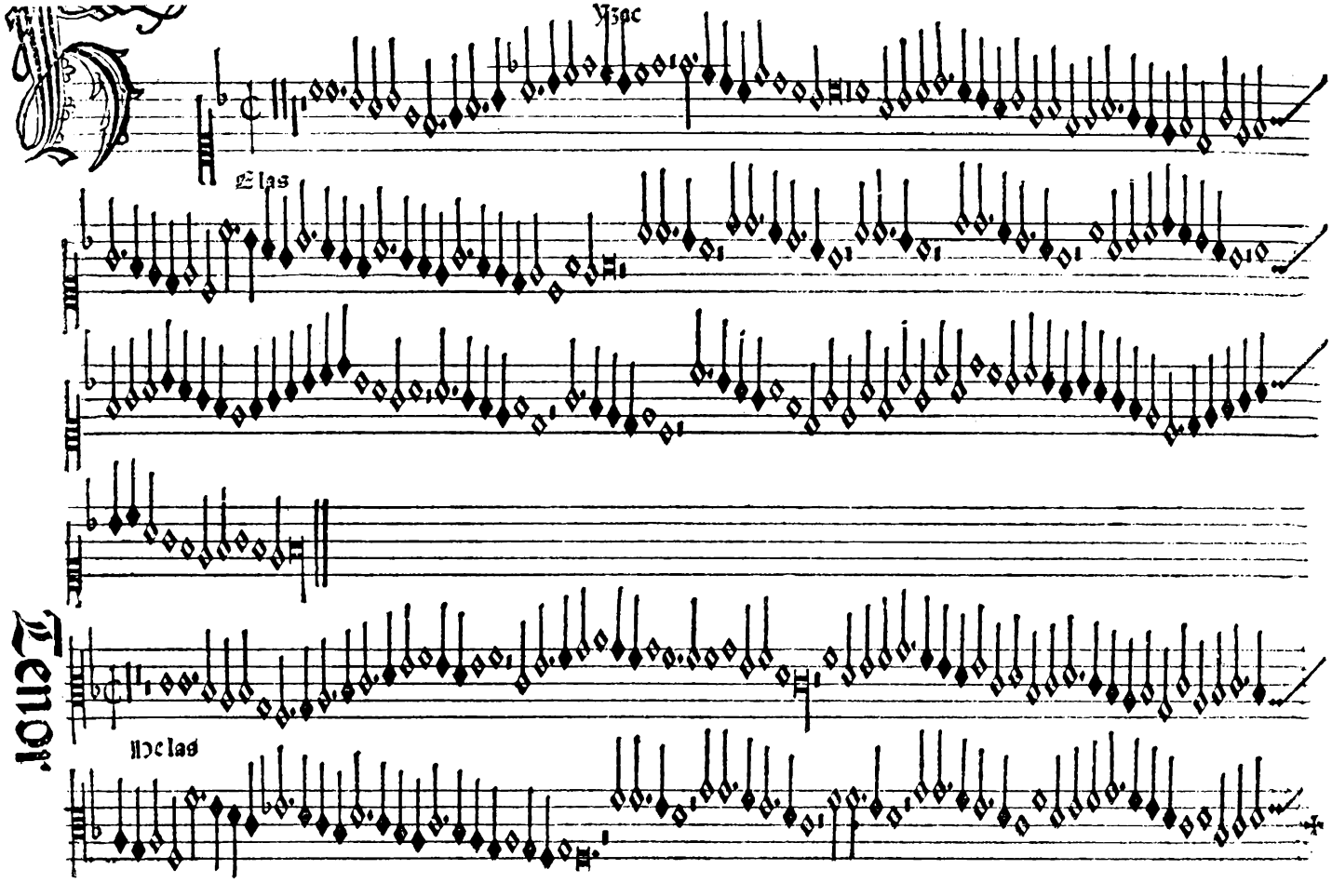
Ysac
Elas
Tenor
Helas

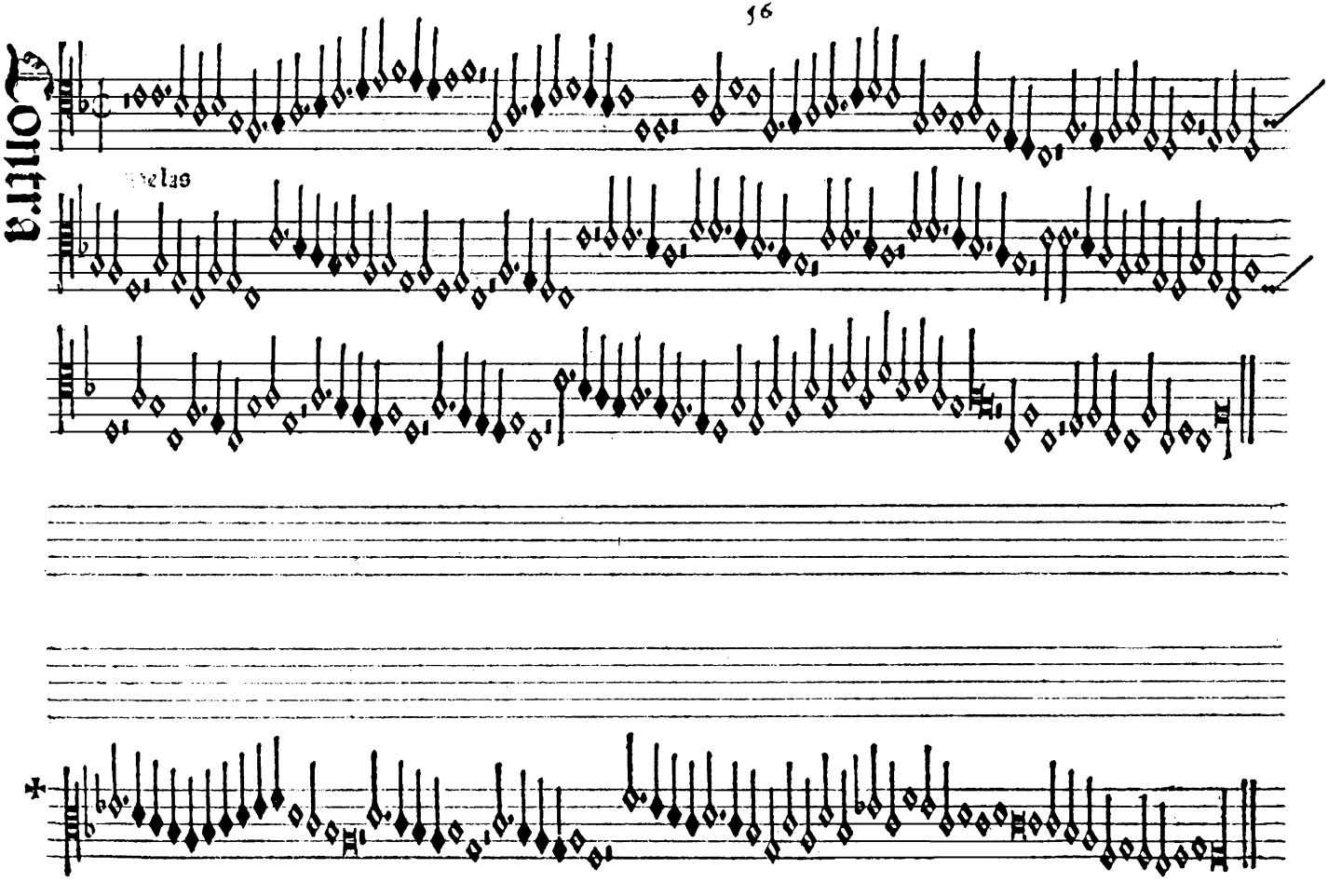
Tonta
Cielas

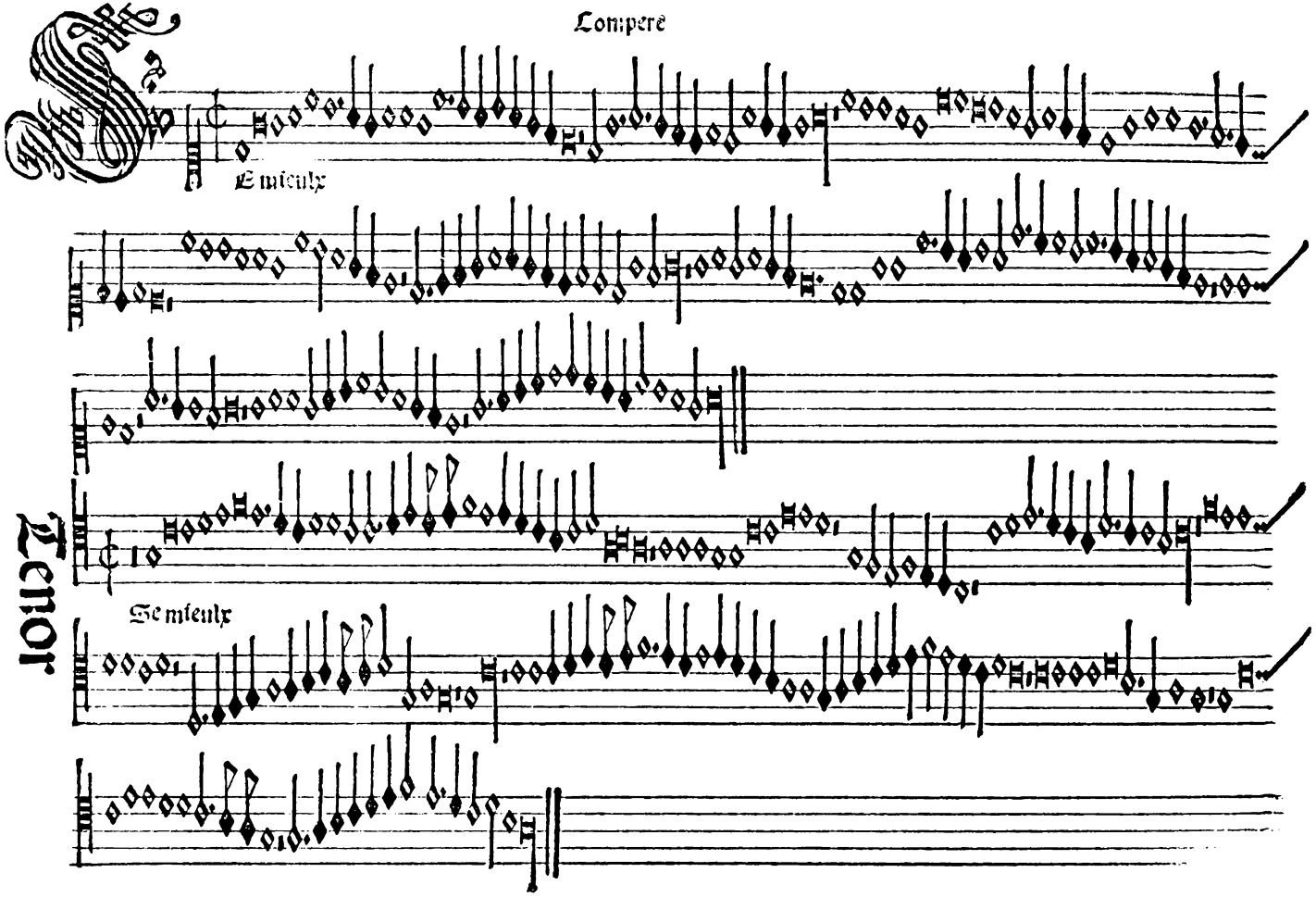
Compere
Ie mieulx
Tenor
Ie mieulx

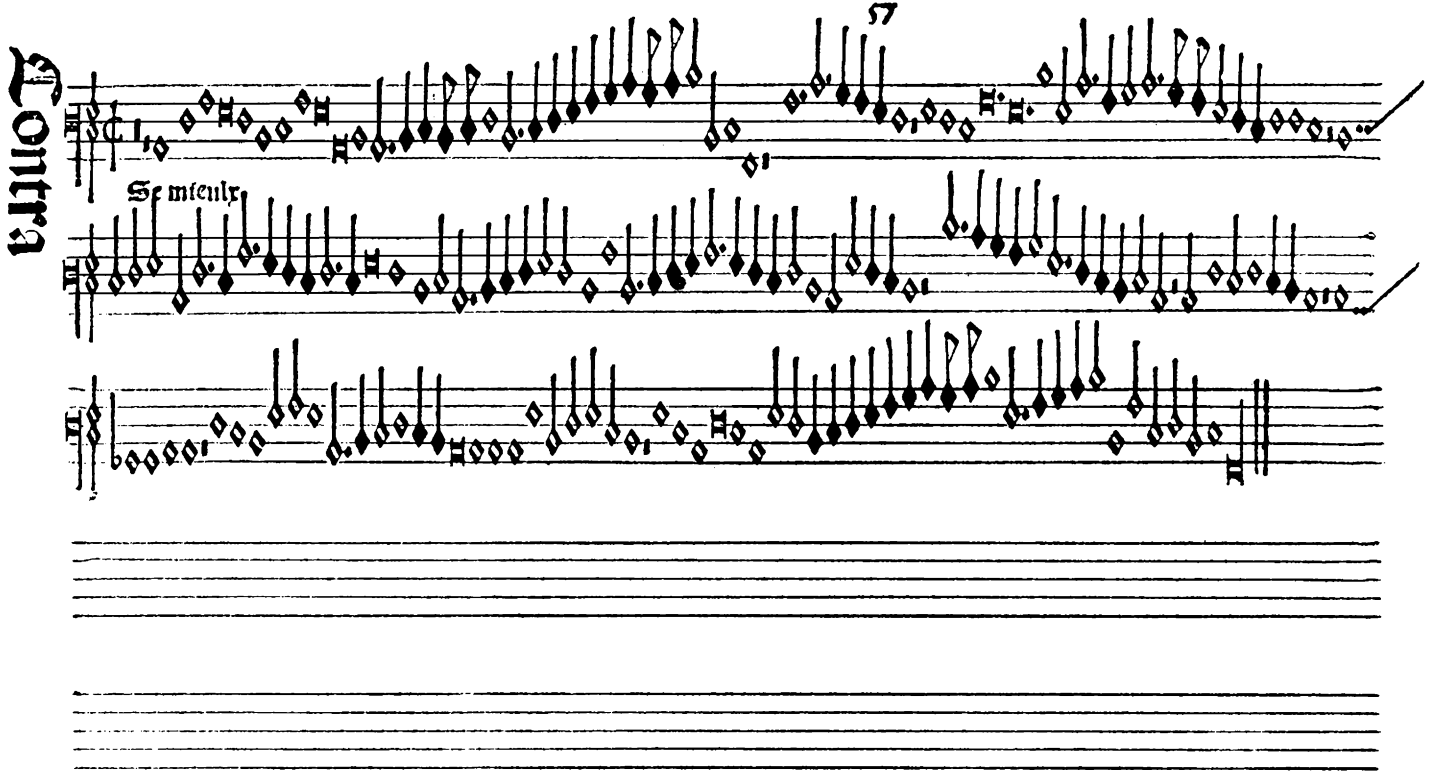
Contra
Se mteulx

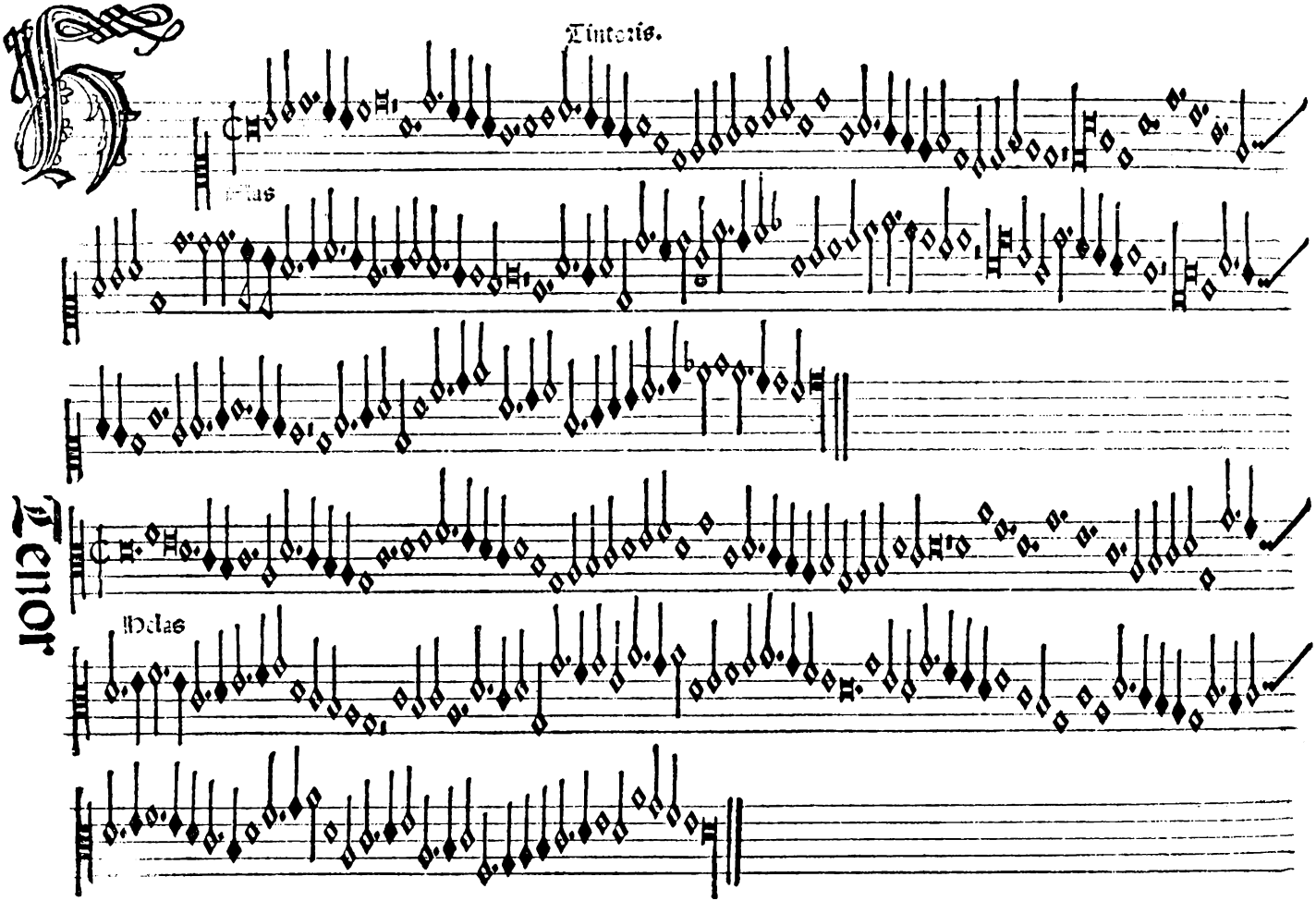
Tintoris.
Tenor
Helas

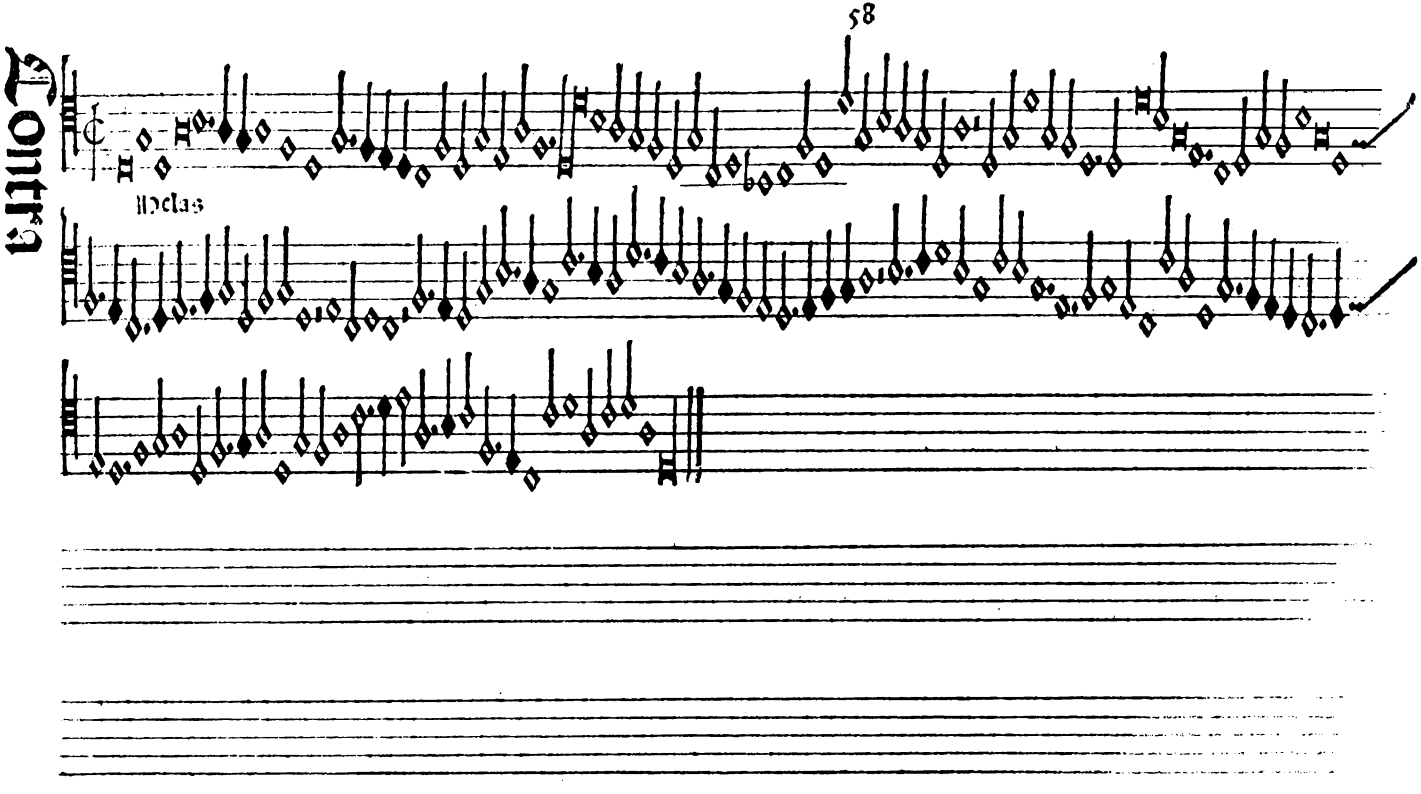
Contra
58
Helas

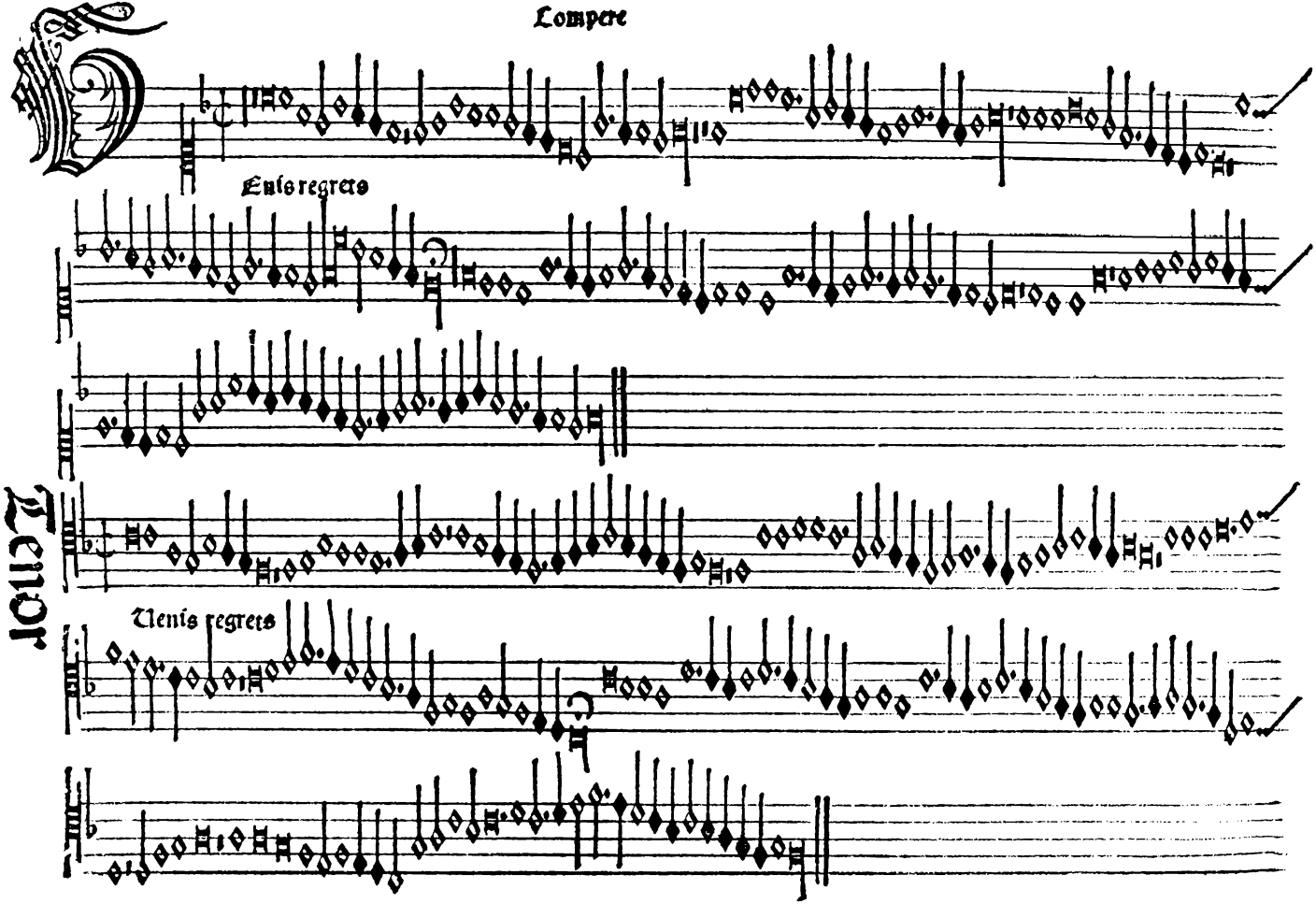
Compere
Tenor
Tenis regrets
Tenis regrets

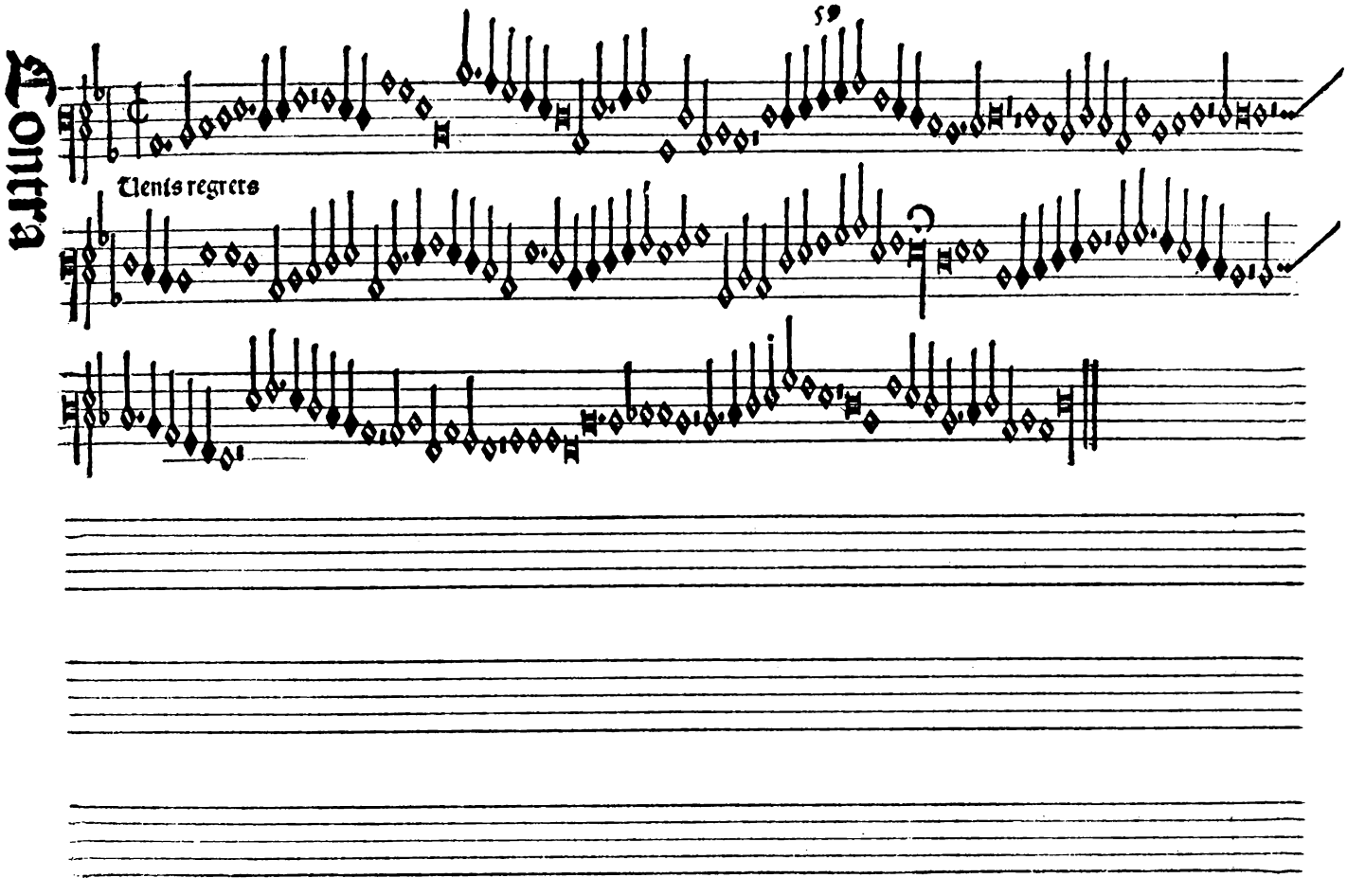
Contra
59
Uenis regrets

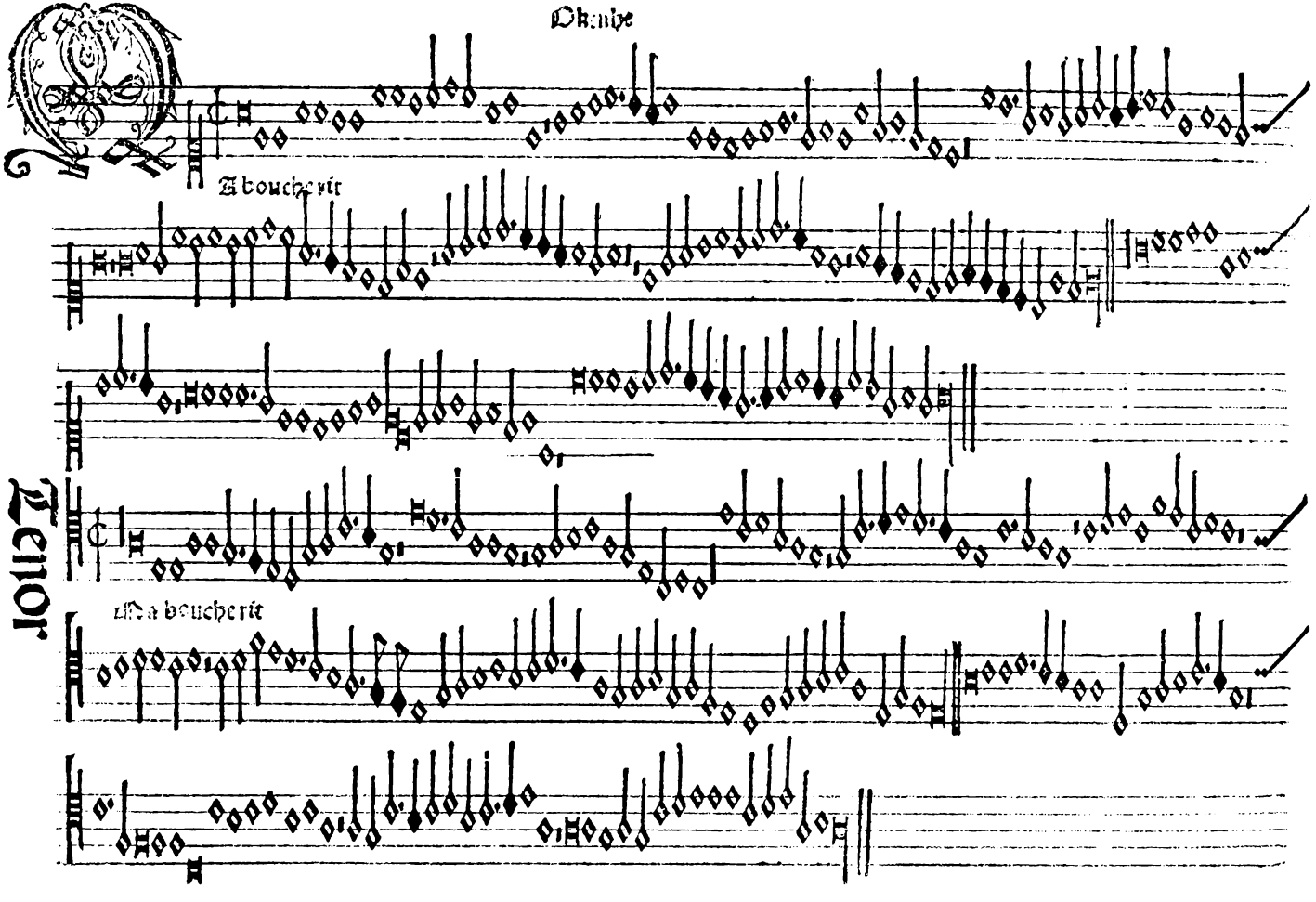
Okenhe
A boucherit
Tenor
Ma boucherit

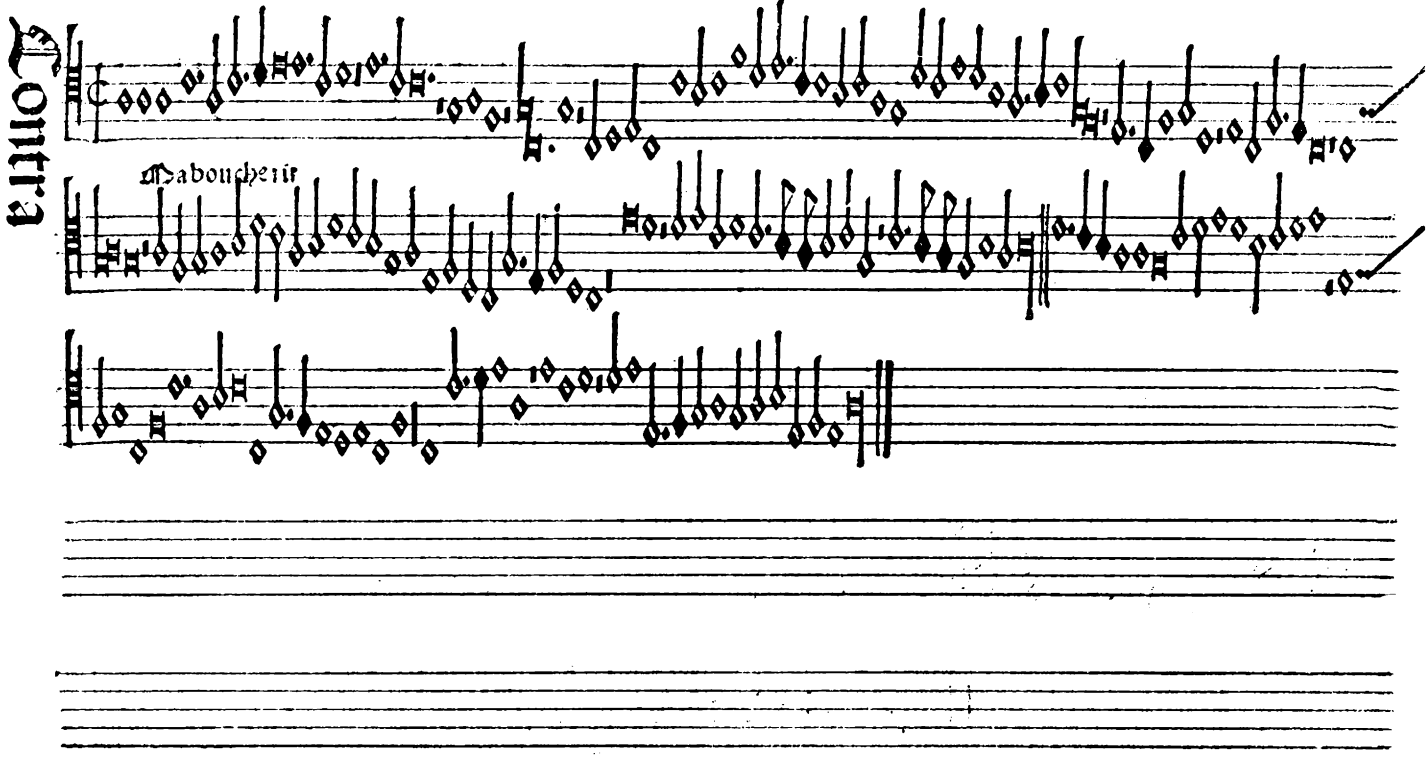
Tenor
Mabouchenir

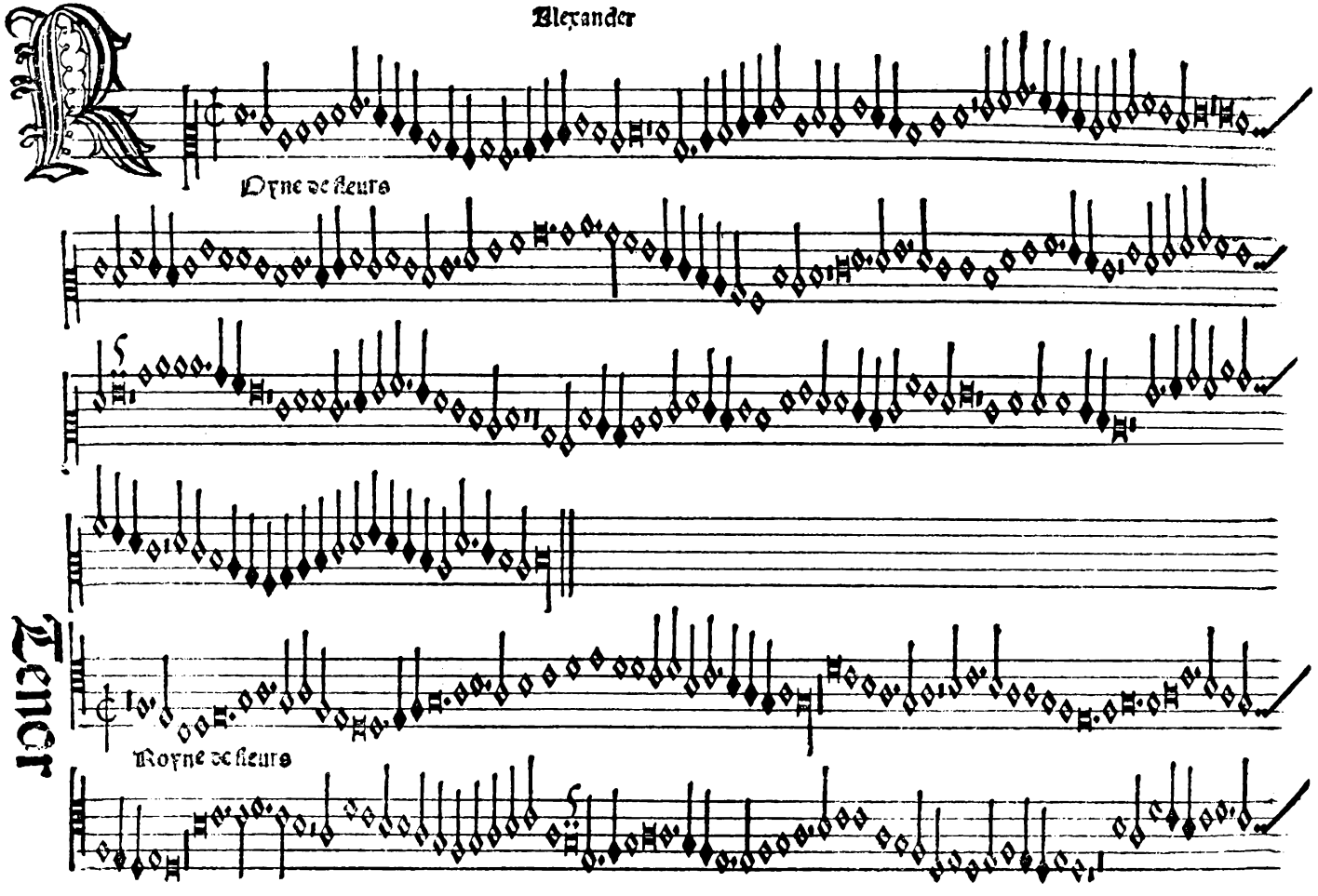
Alexander
Oyne de fleurs
Tenor
Royne de fleurs

Contra

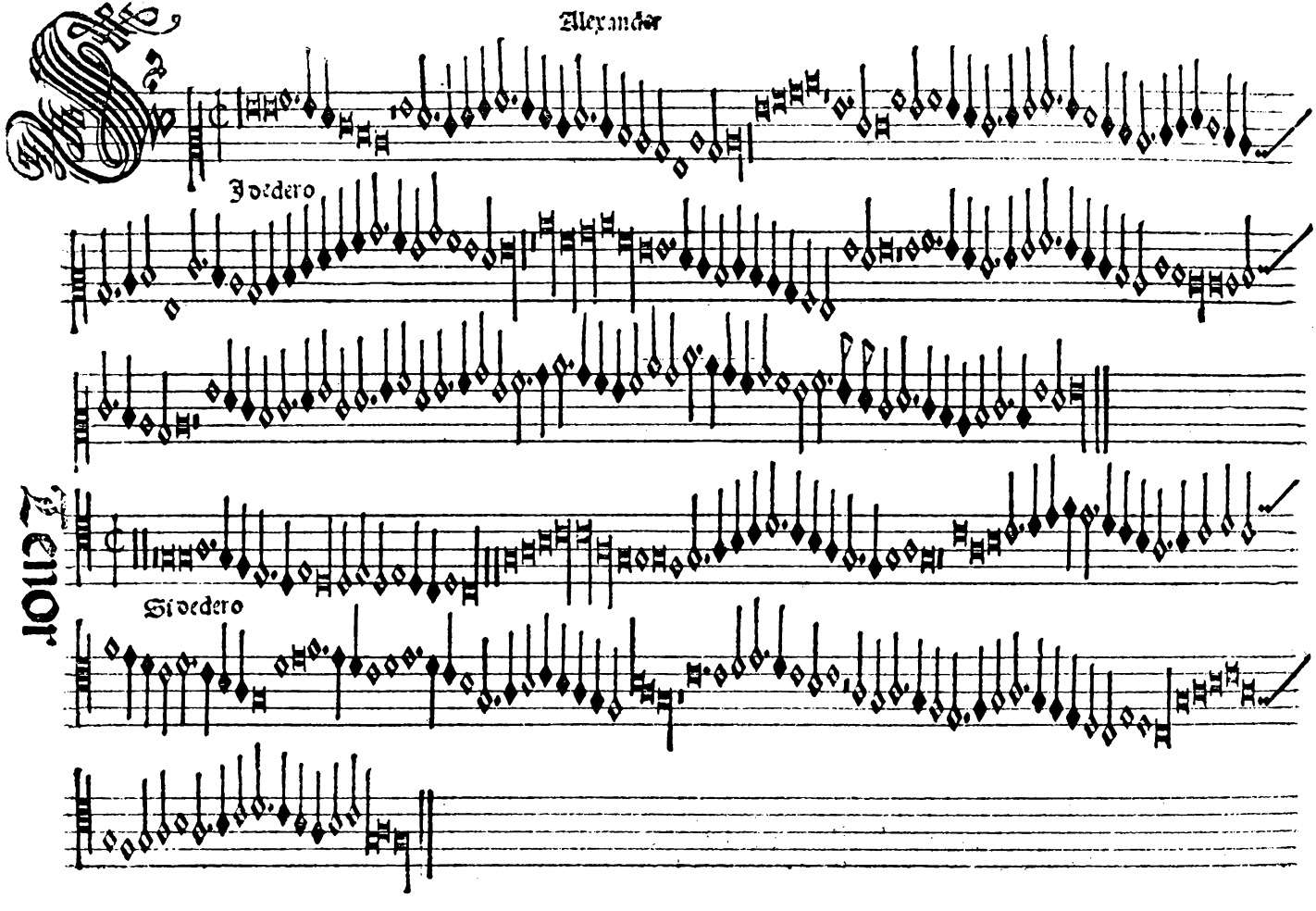
Alexander
I dedero
Si dedero
Tenor

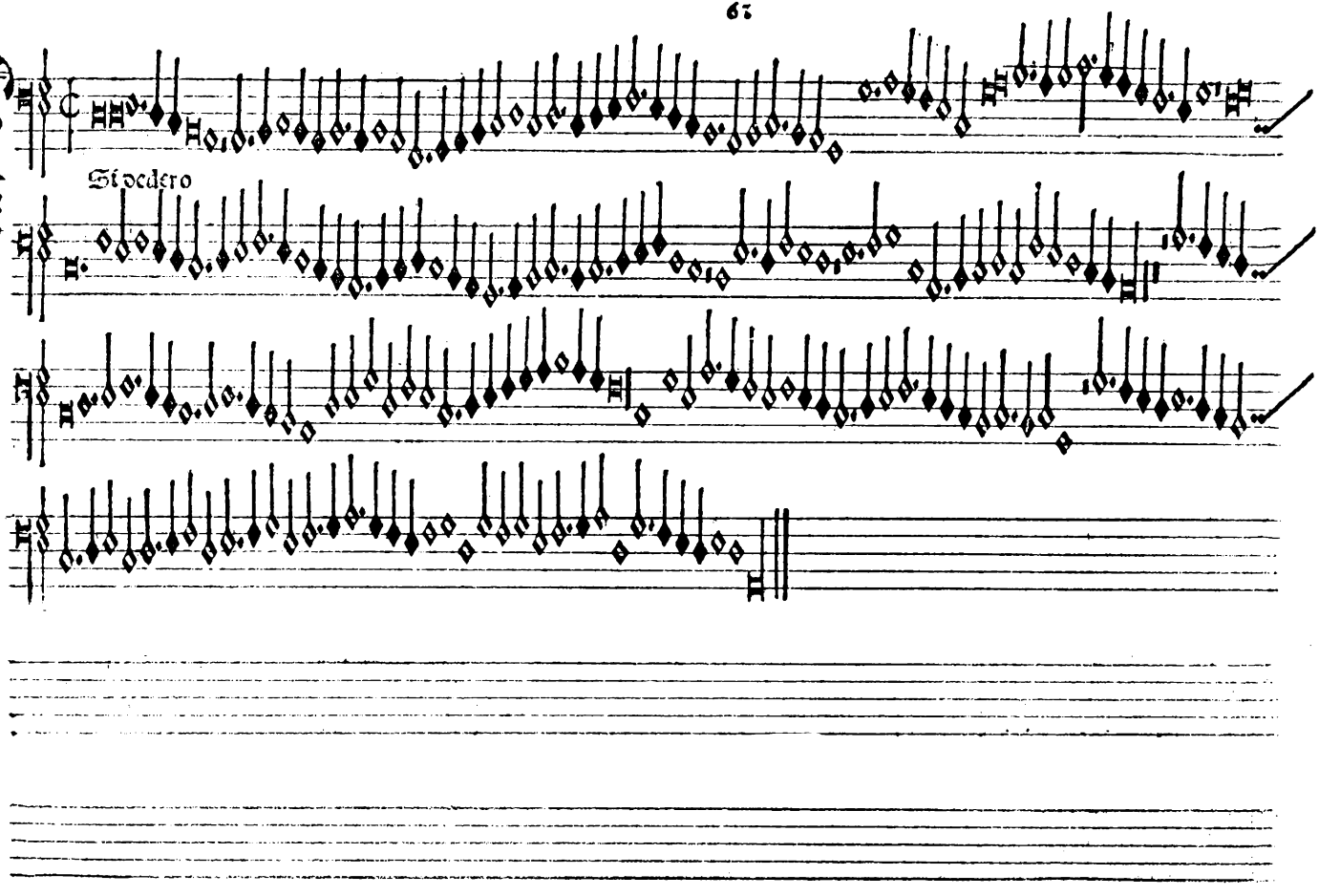
Contra
Si vedero

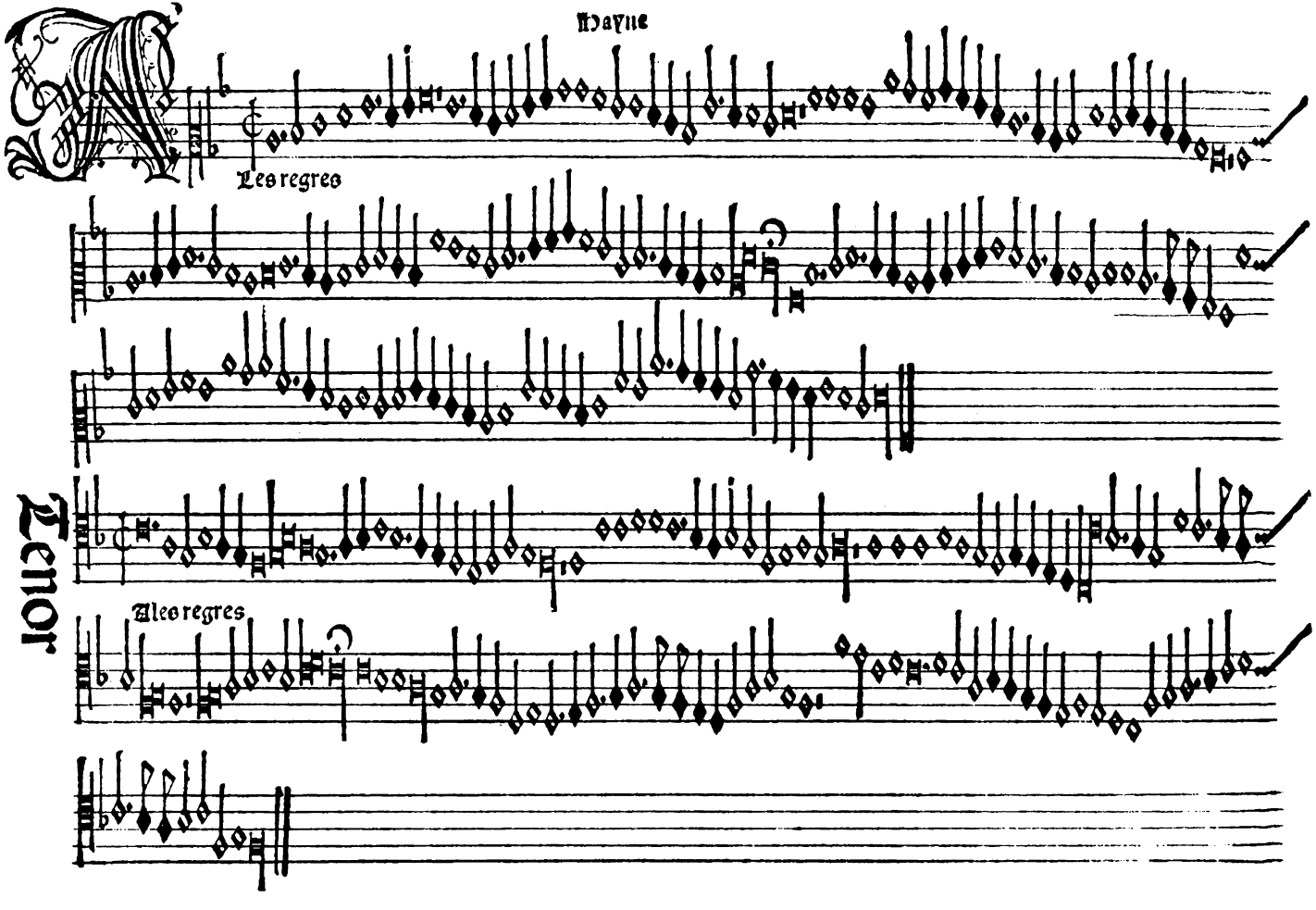
Mayne
Les regres
Tenor
Alee regres

Contra

Ellas regreo

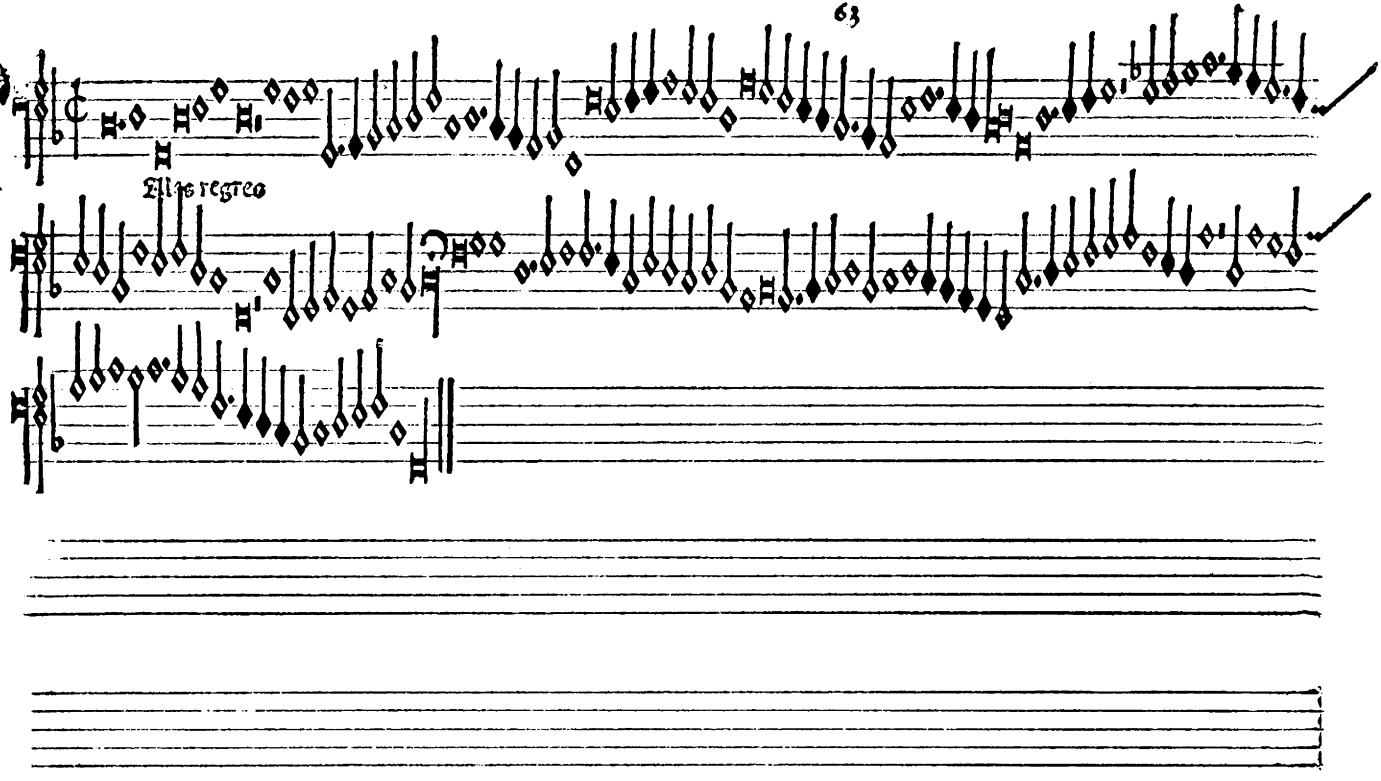

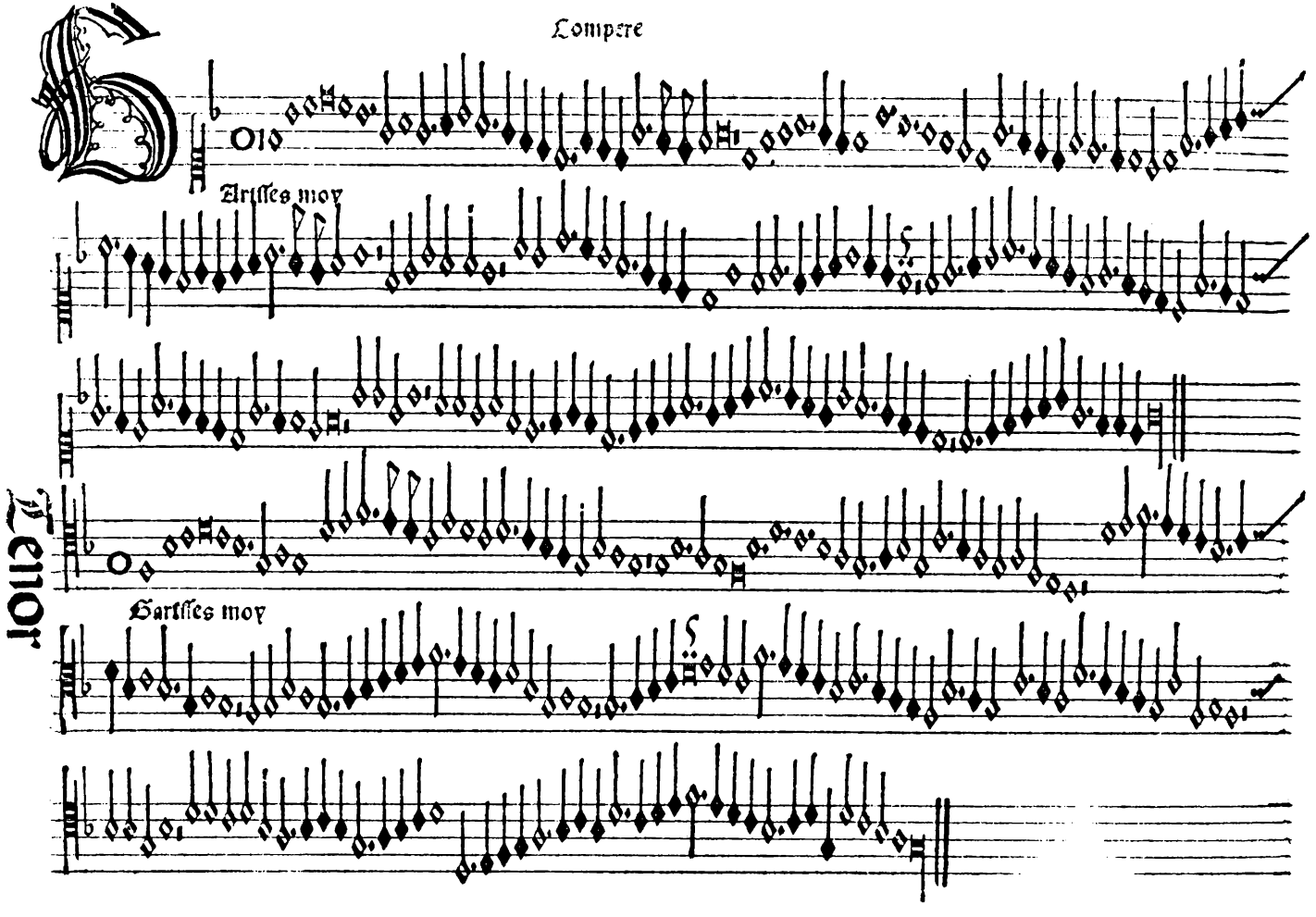
Compere
O lo
Artisses moy
Tenor
O
Sartisses moy

Contra

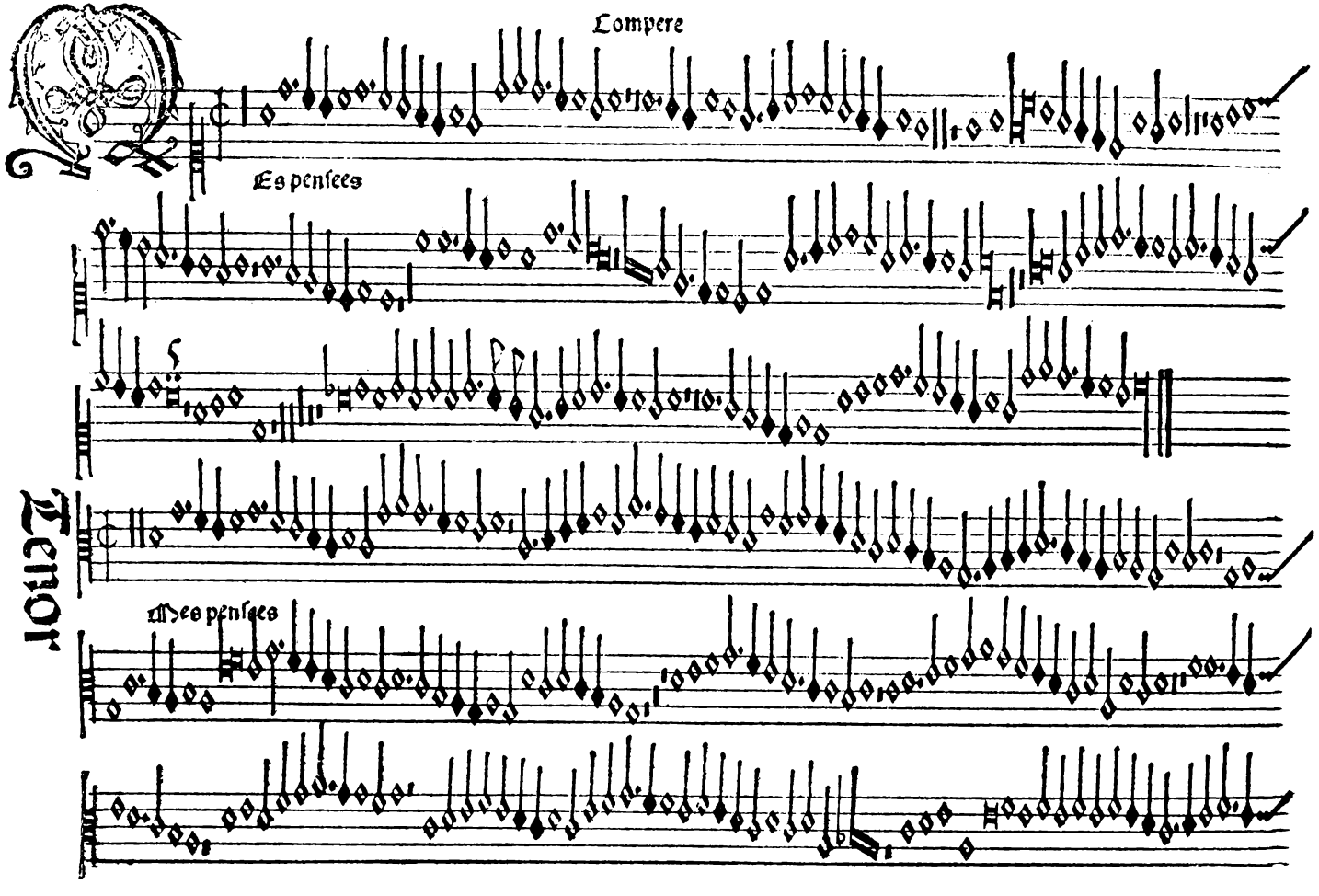
Compere
Es penſees
Tenor
Mes penſees

Cotilla

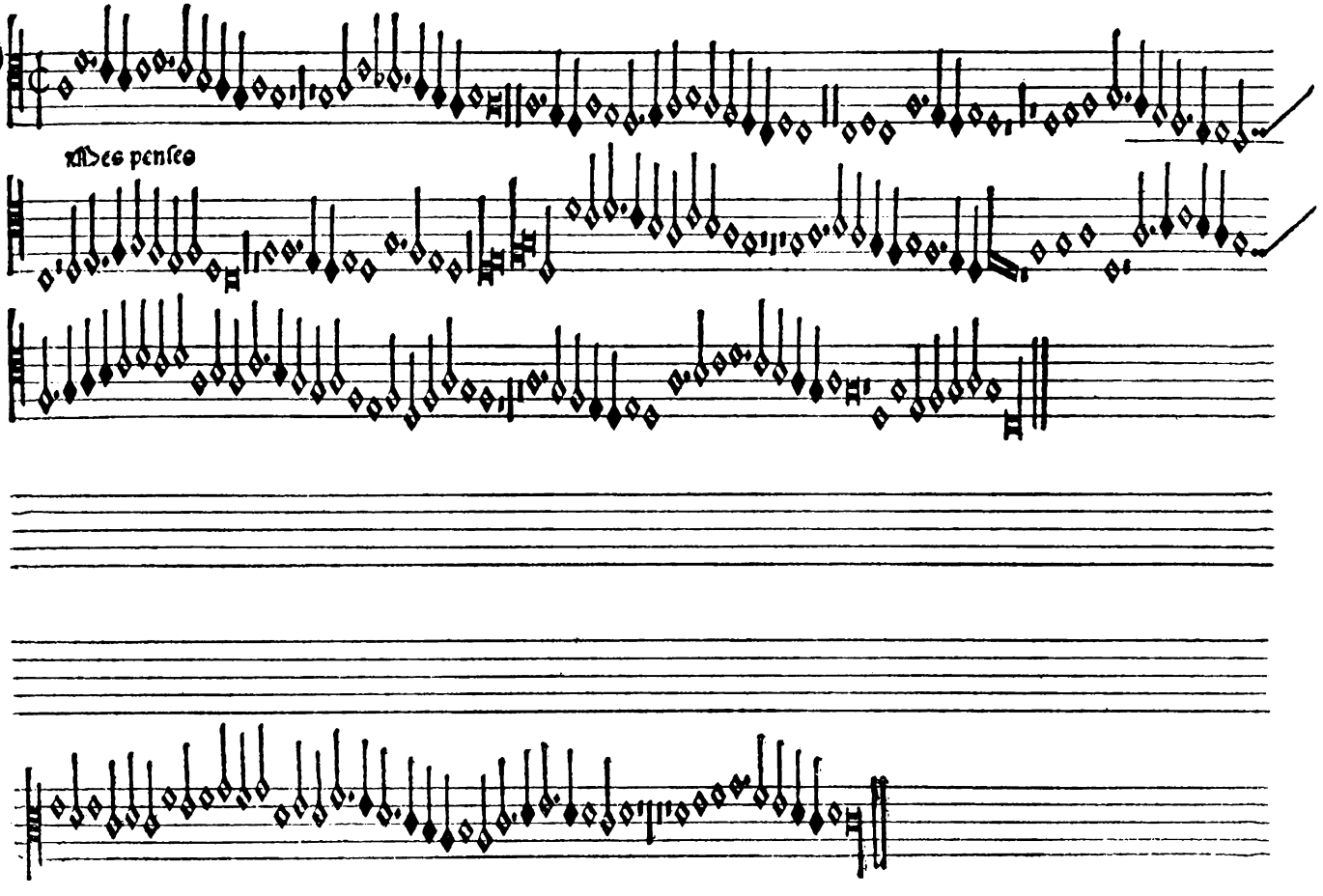

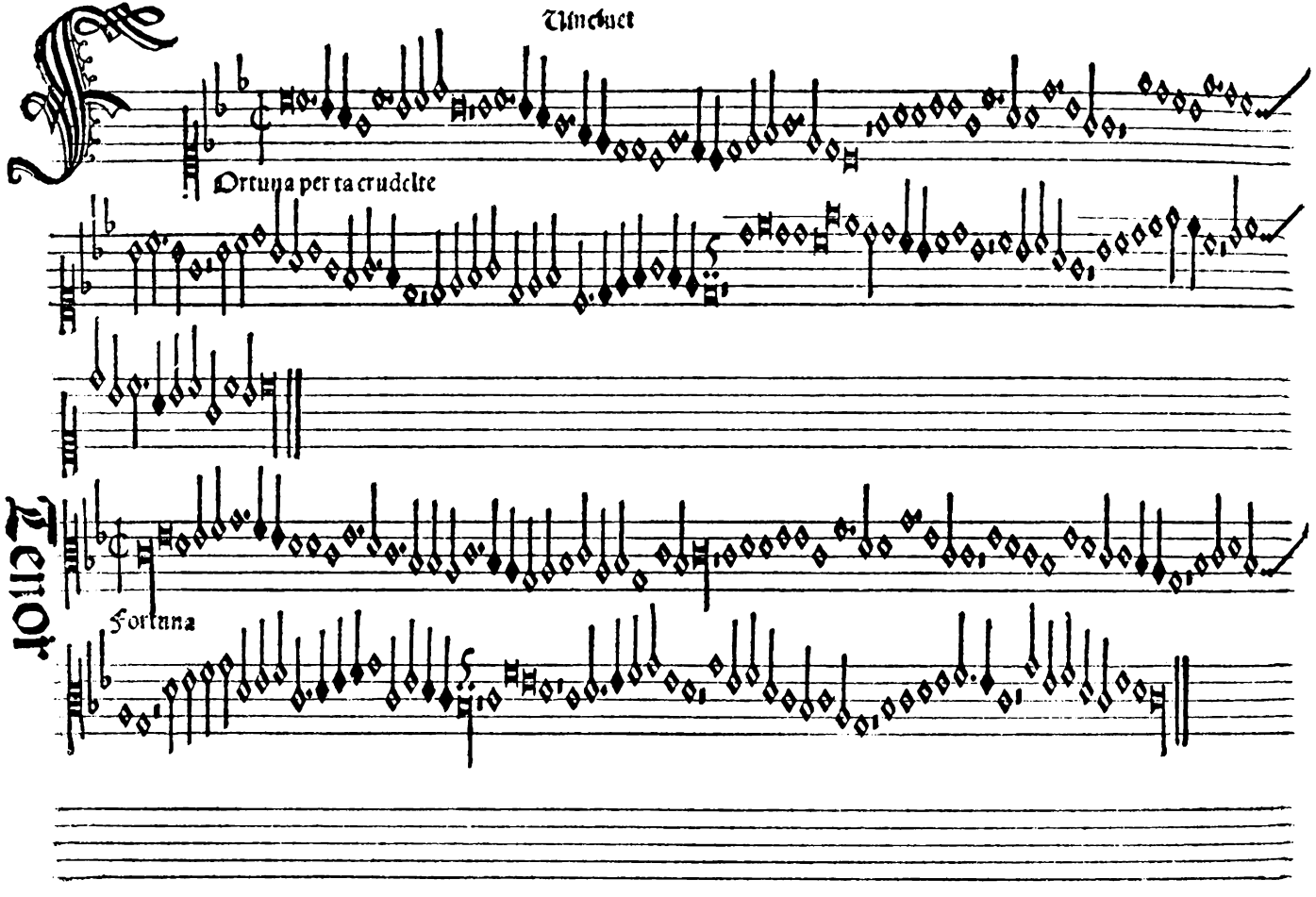
Tenor
Ortuna per ta crudelte
Fortuna

Fortuna

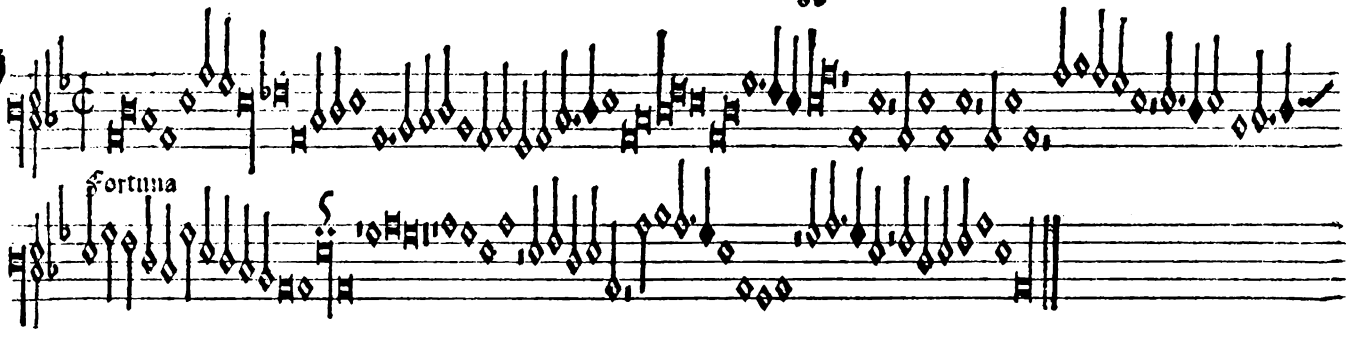

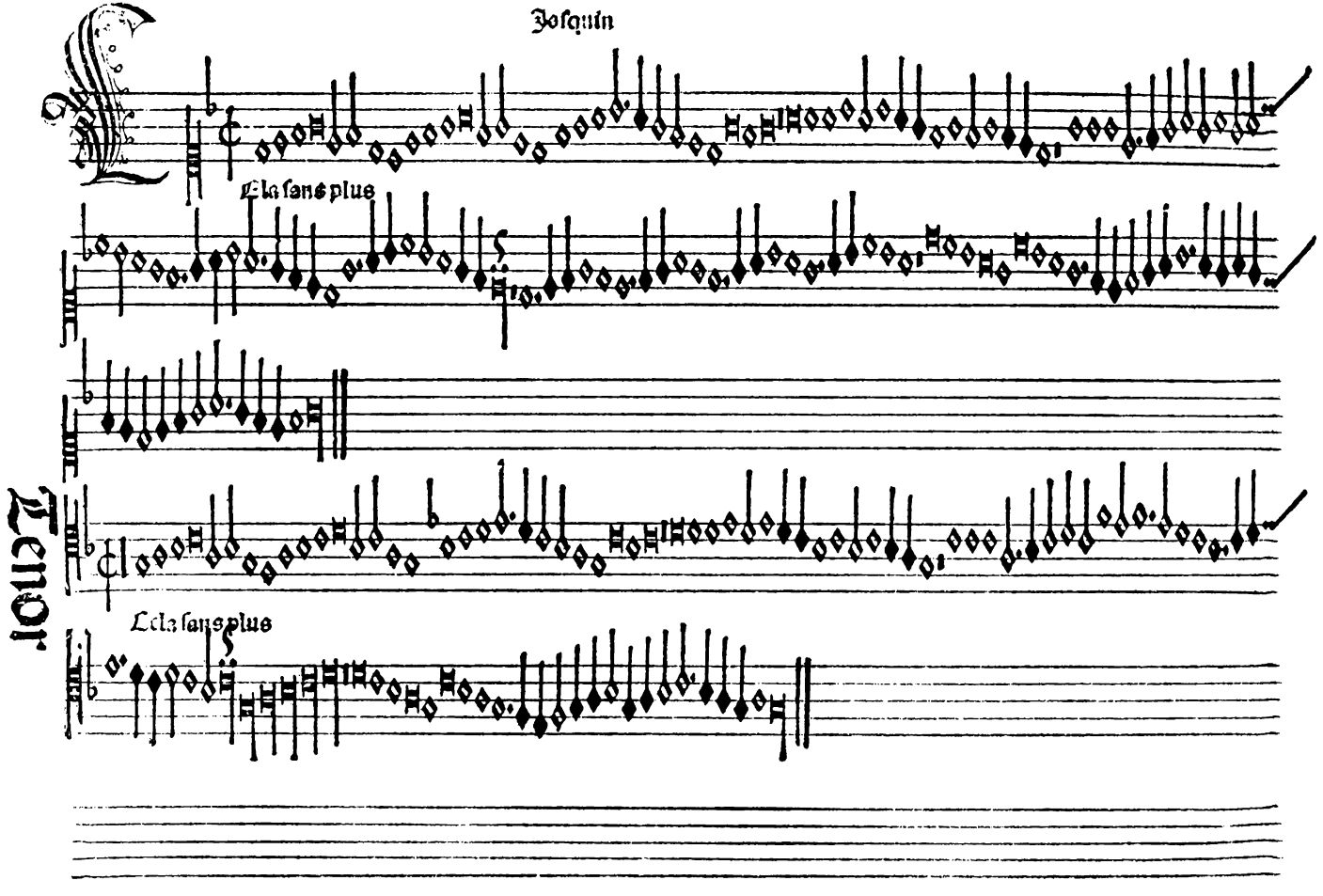

Josquin

Ela sans plus

Ela sans plus

Tenor

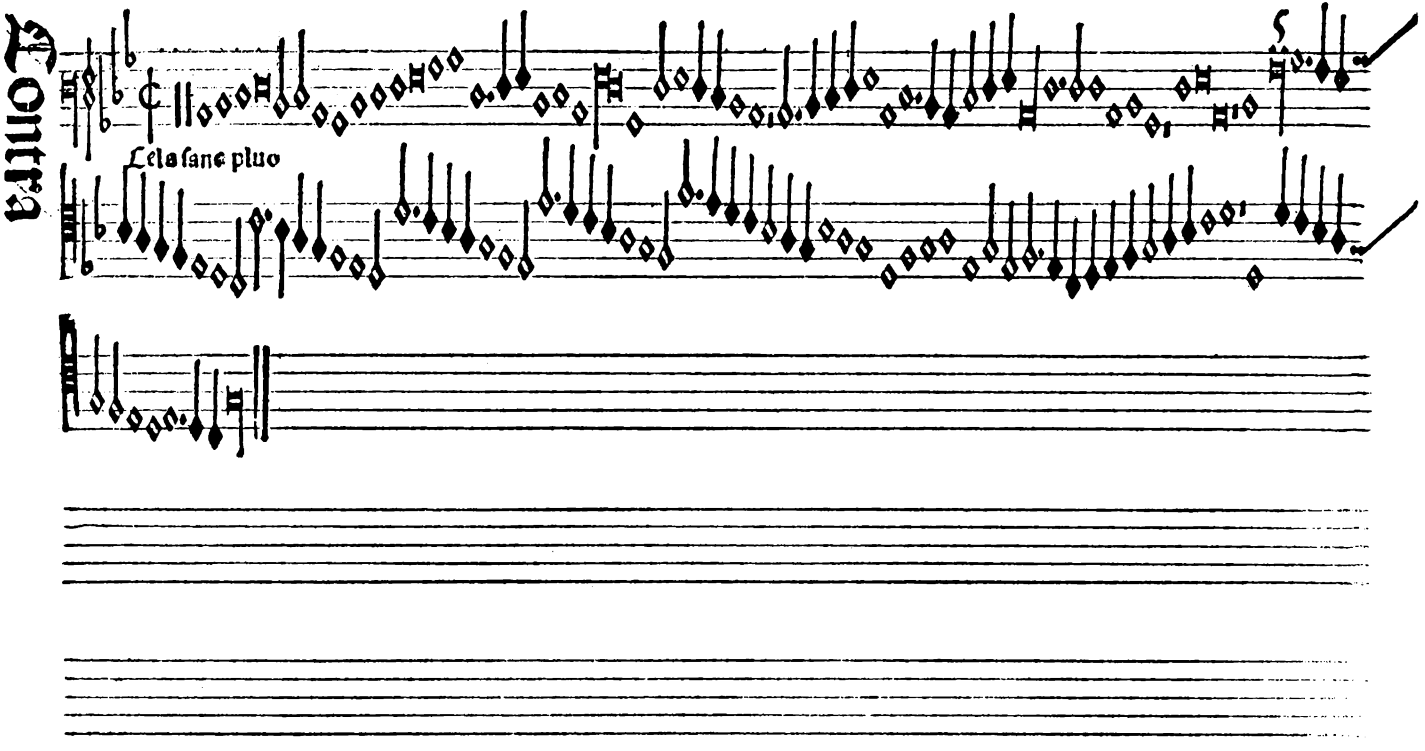
Contra
Cela sane pluo

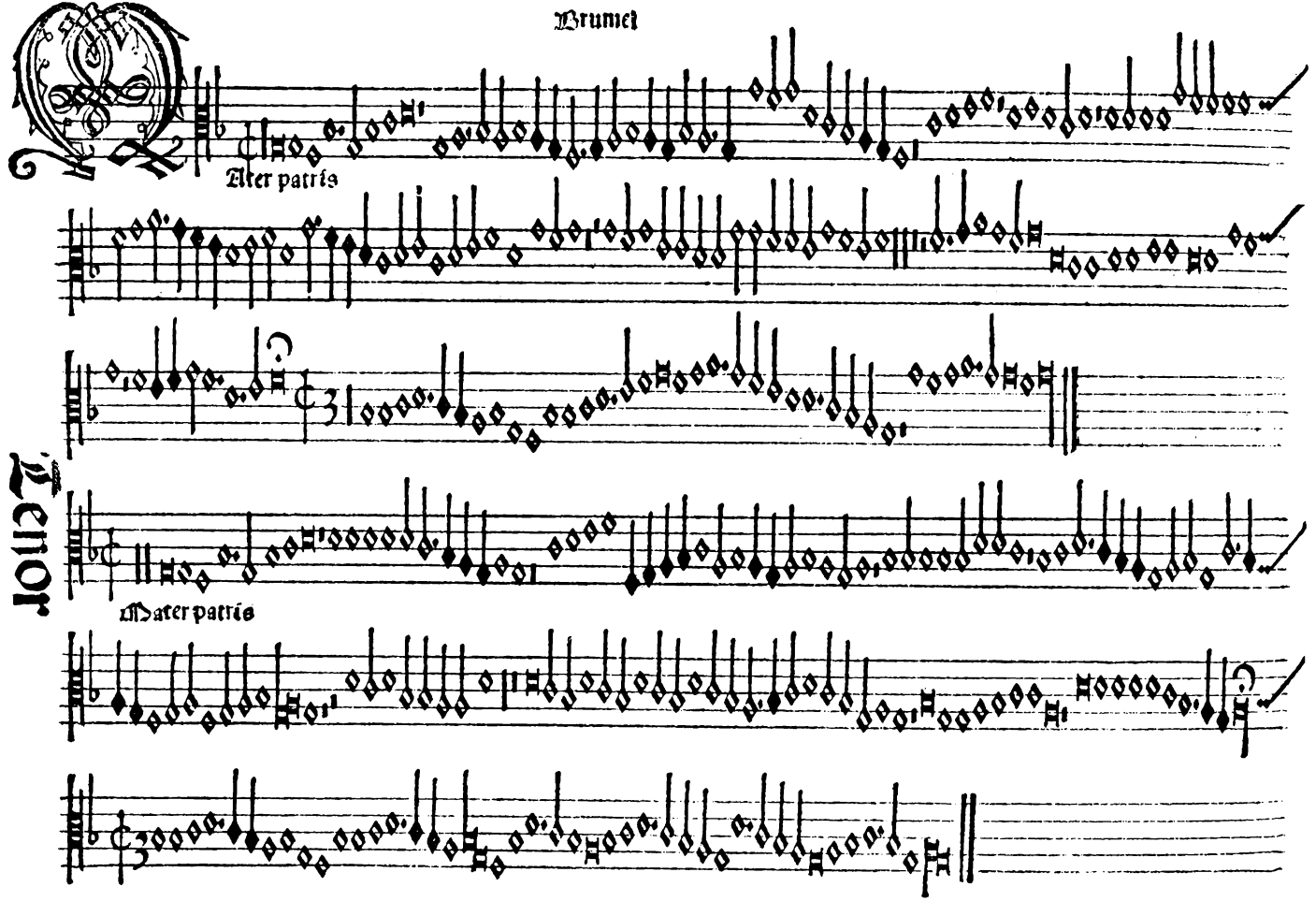
Brumel
Alter patris
Tenor
Mater patris

Contra

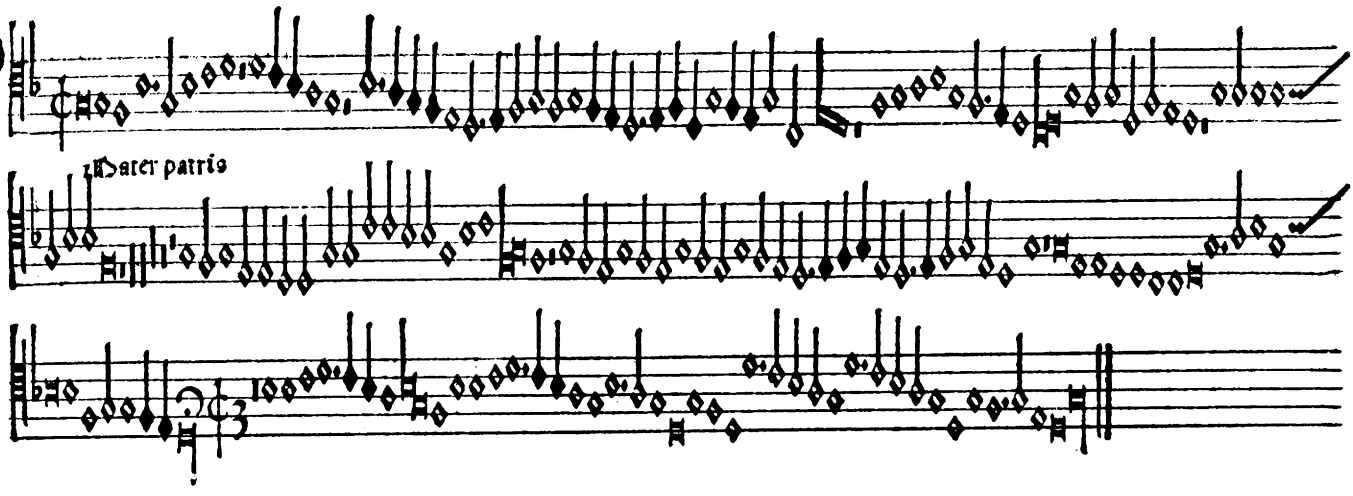

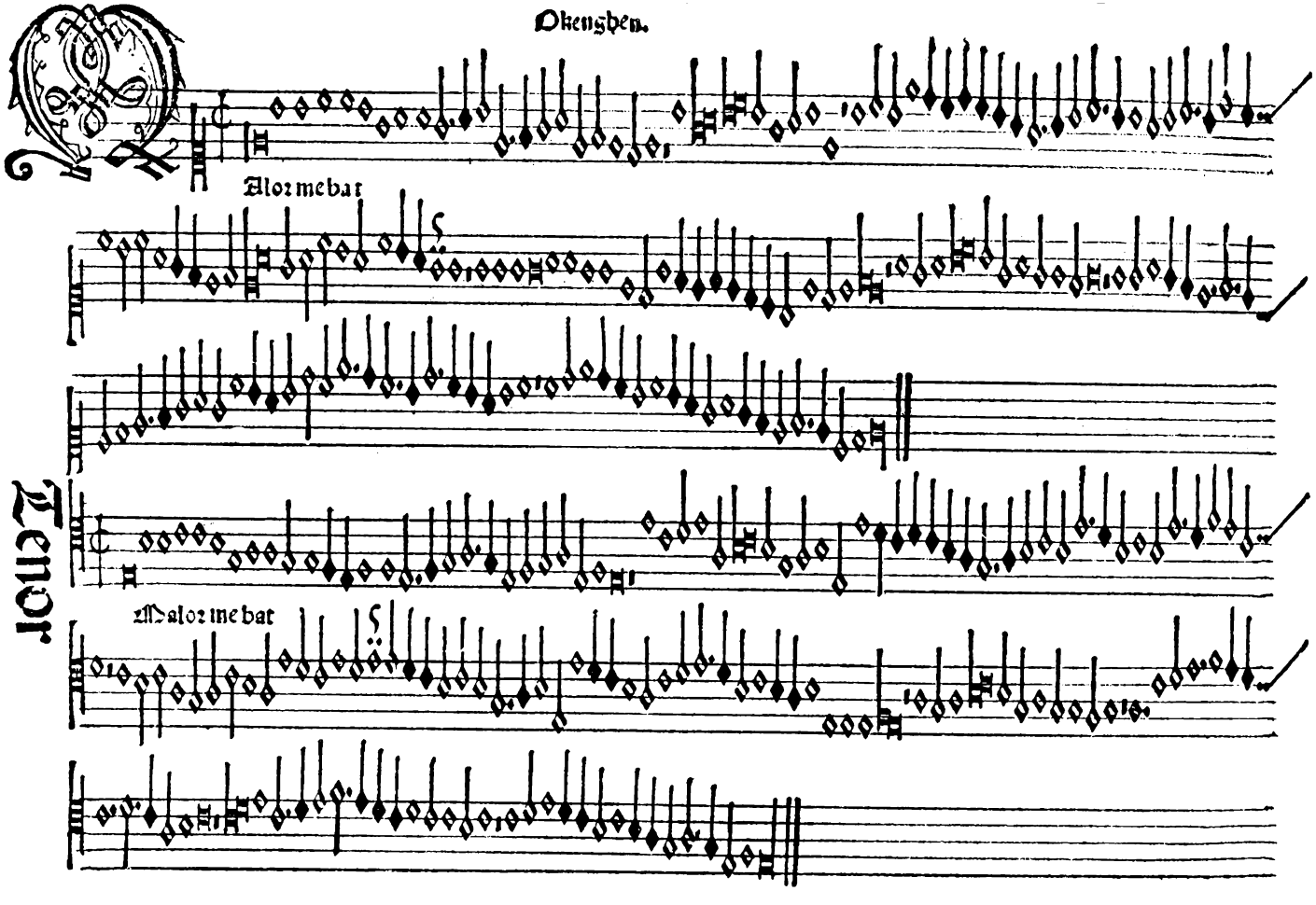
Okenghen.
Alor me bat
Tenor
Malor me bat

Contra

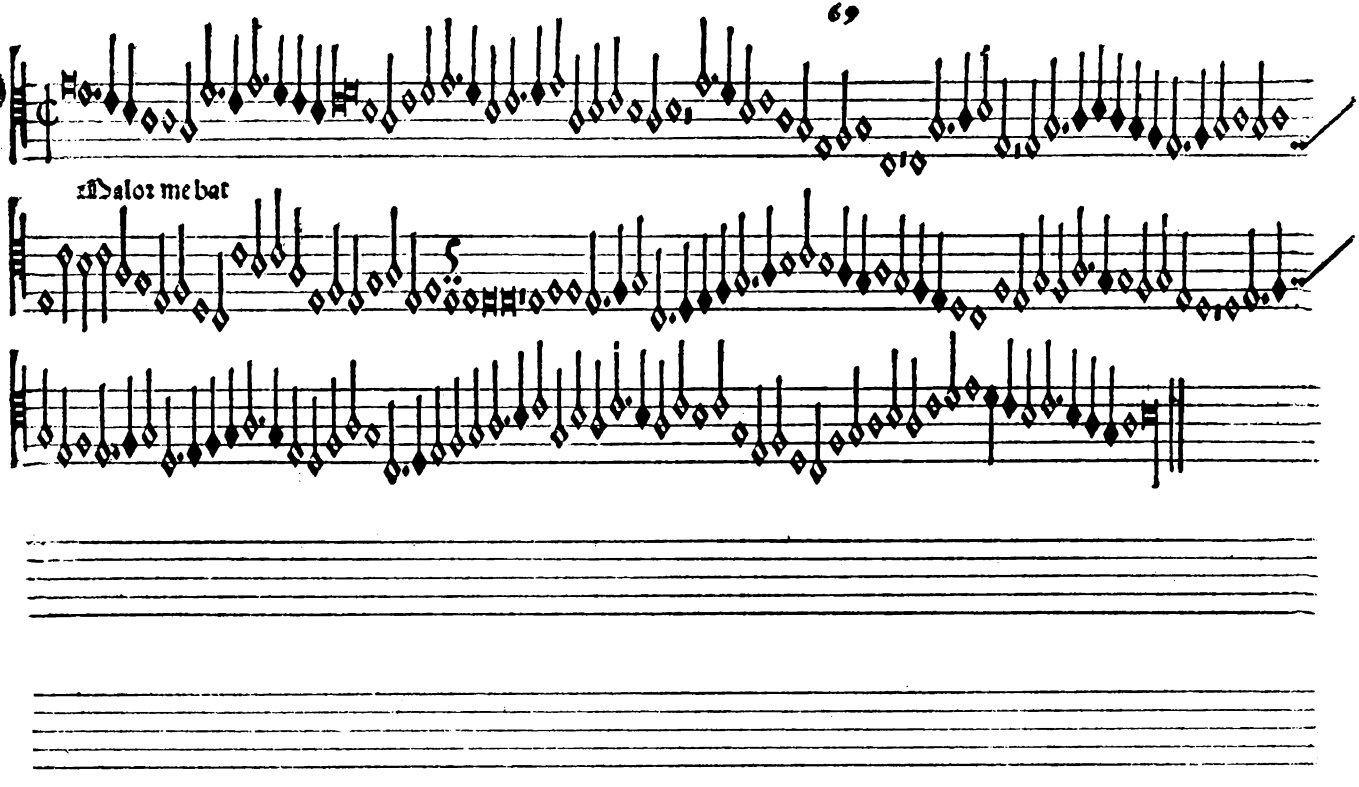

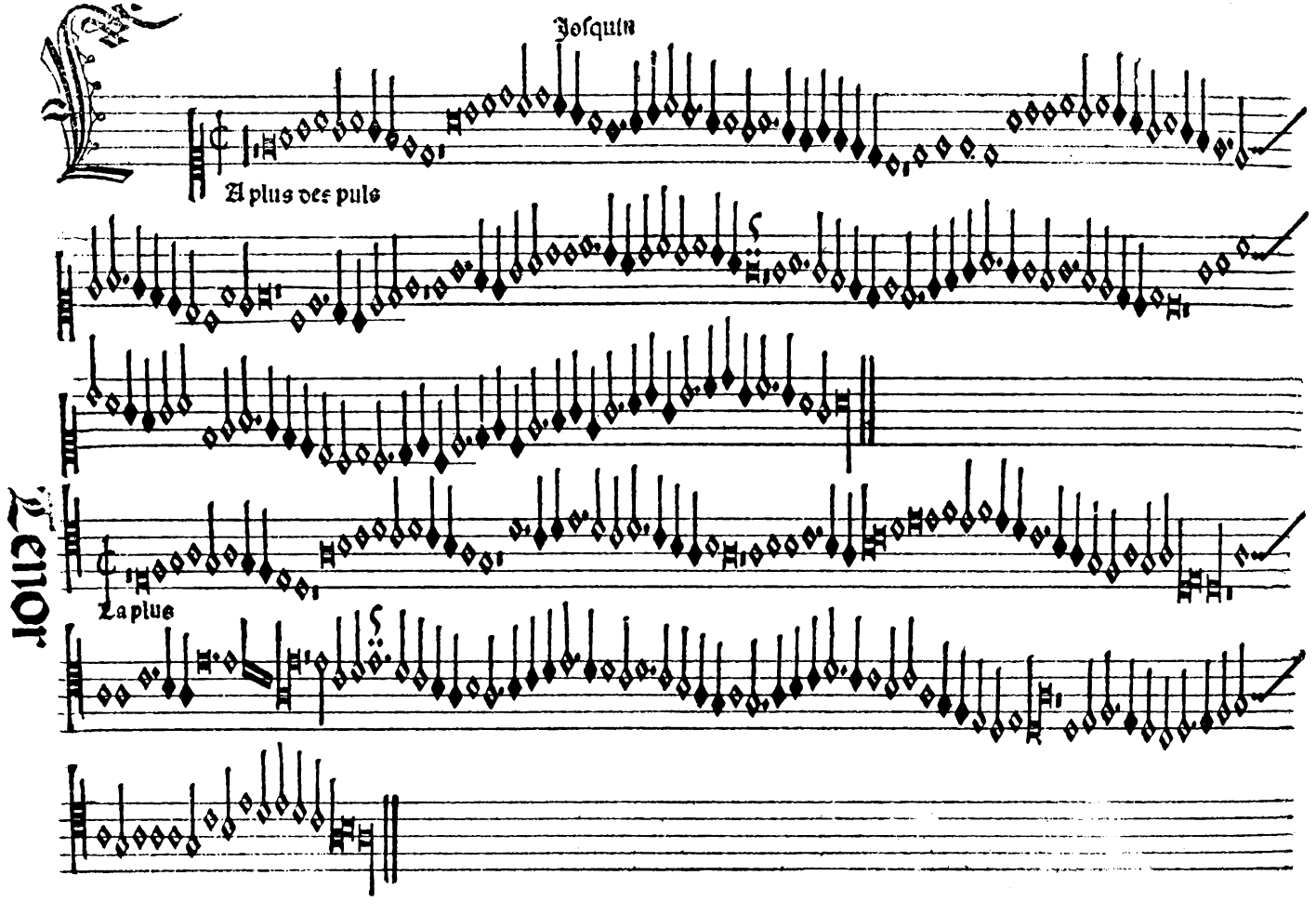
Josquin
A plus des puis
Tenor
La plus

Contra

La plus pce plus

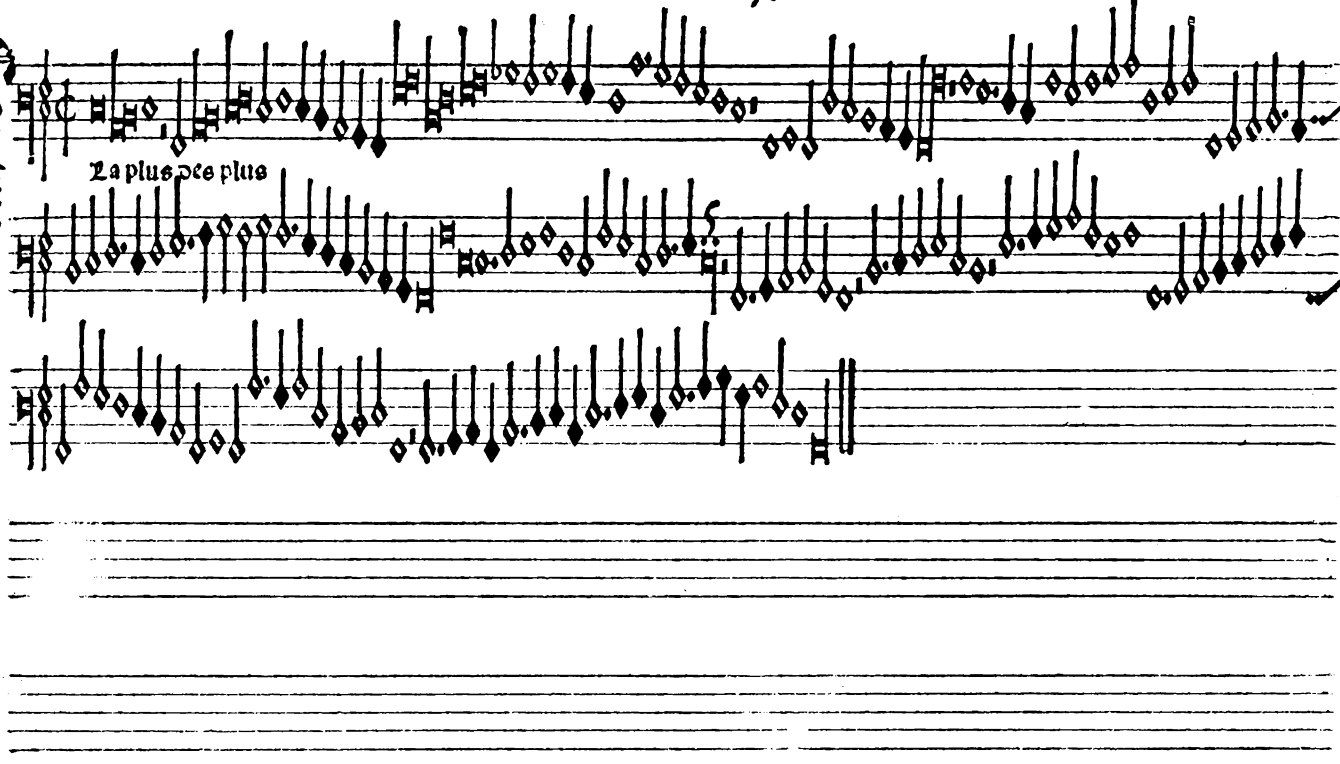

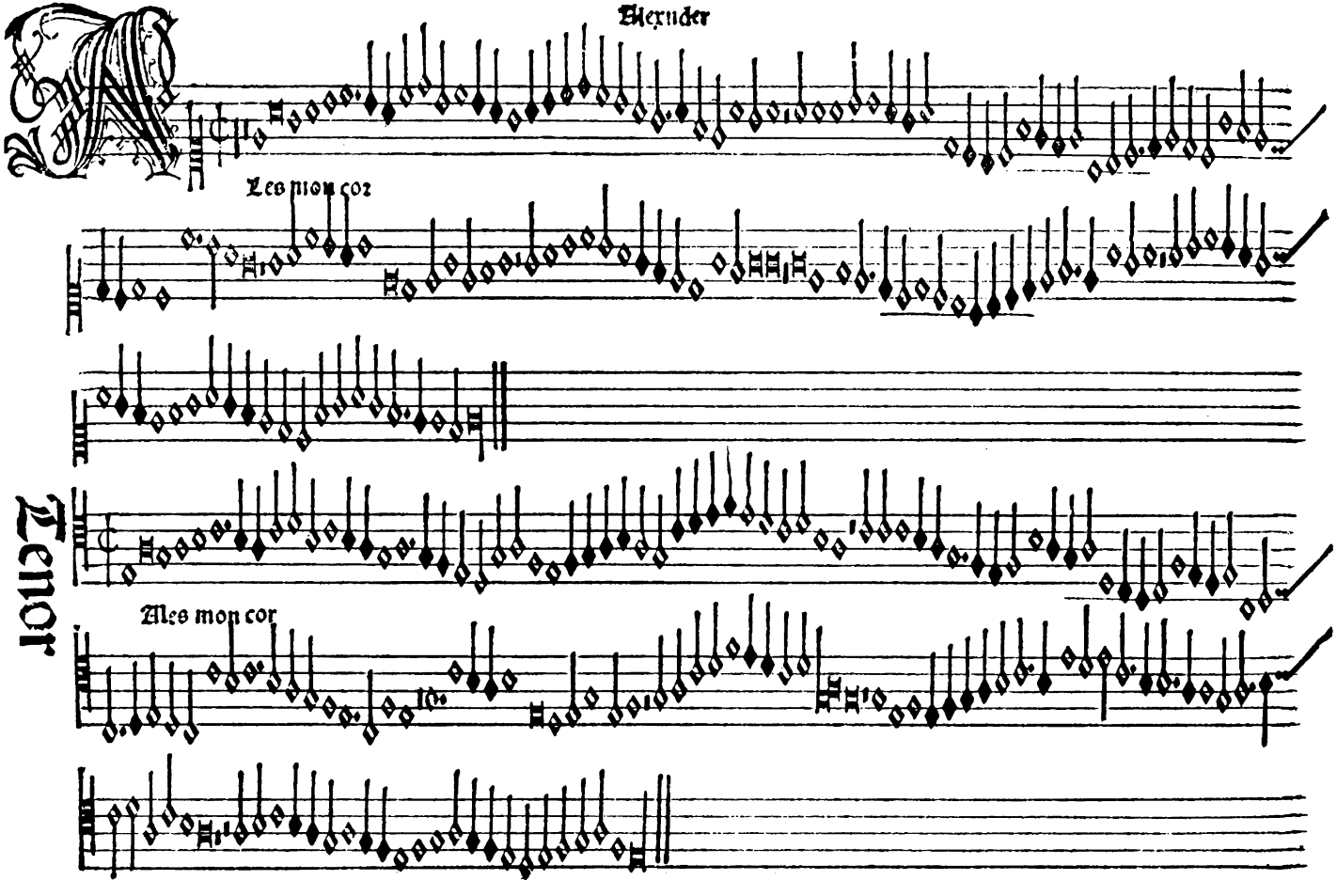
Alexander
Les mien cor
Tenor
Mes mon cor

Contra

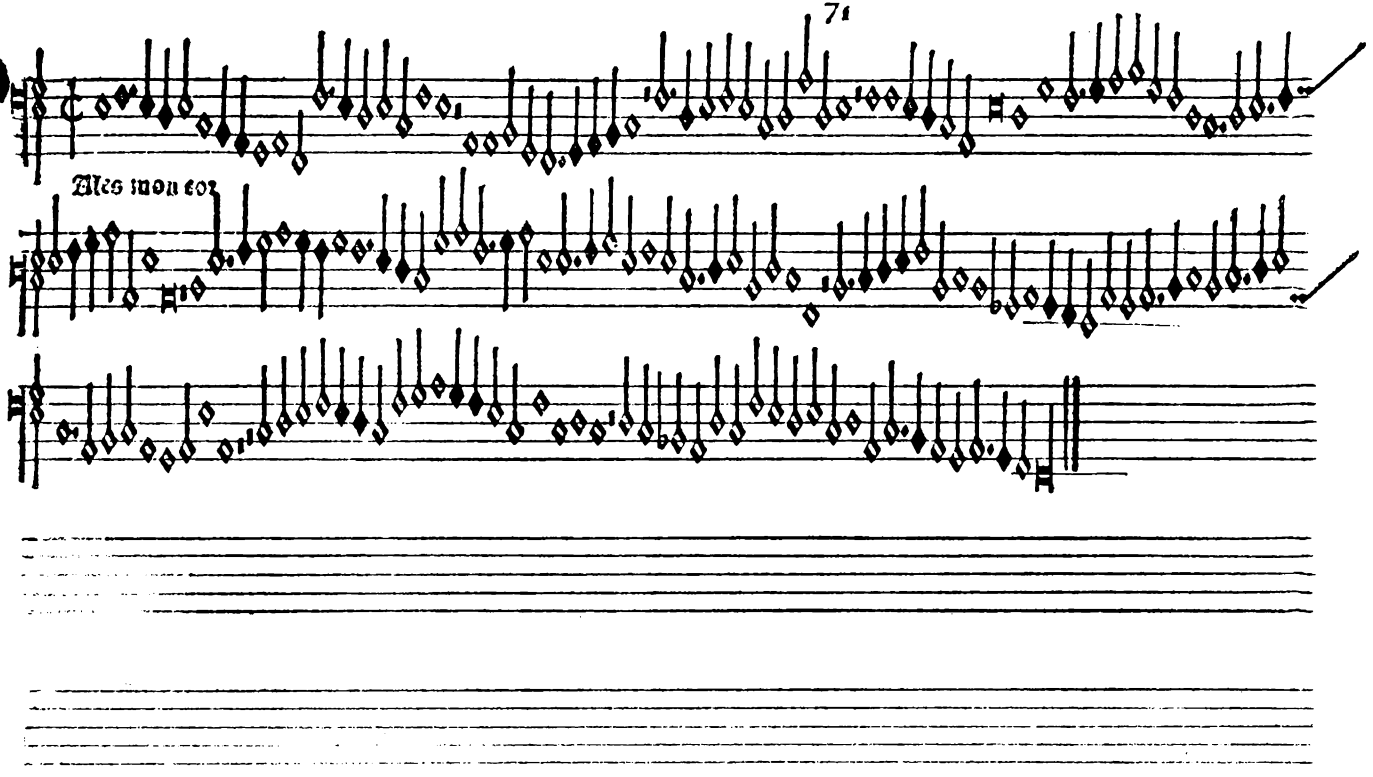

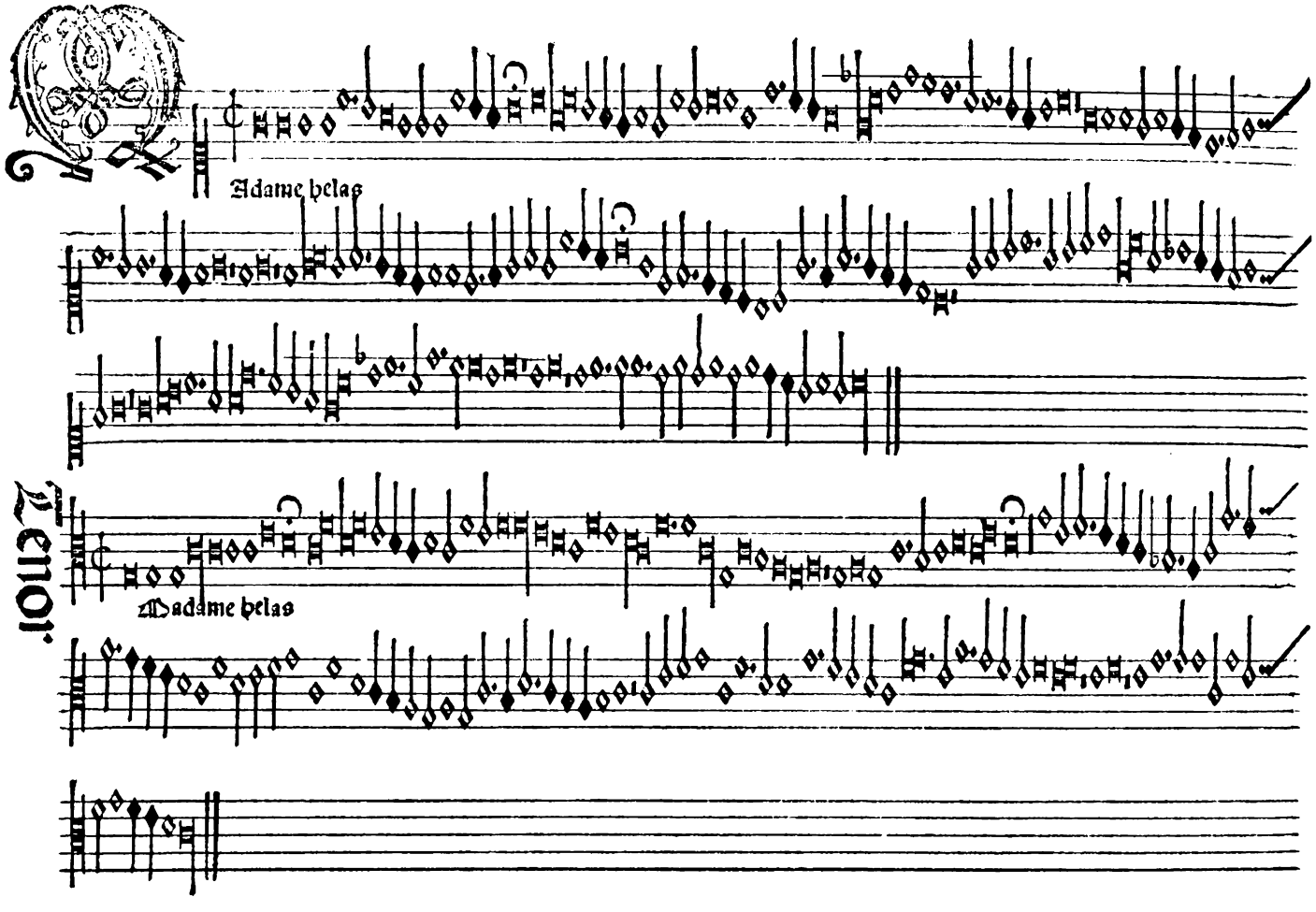
Adame helas
Tenor
Madame helas

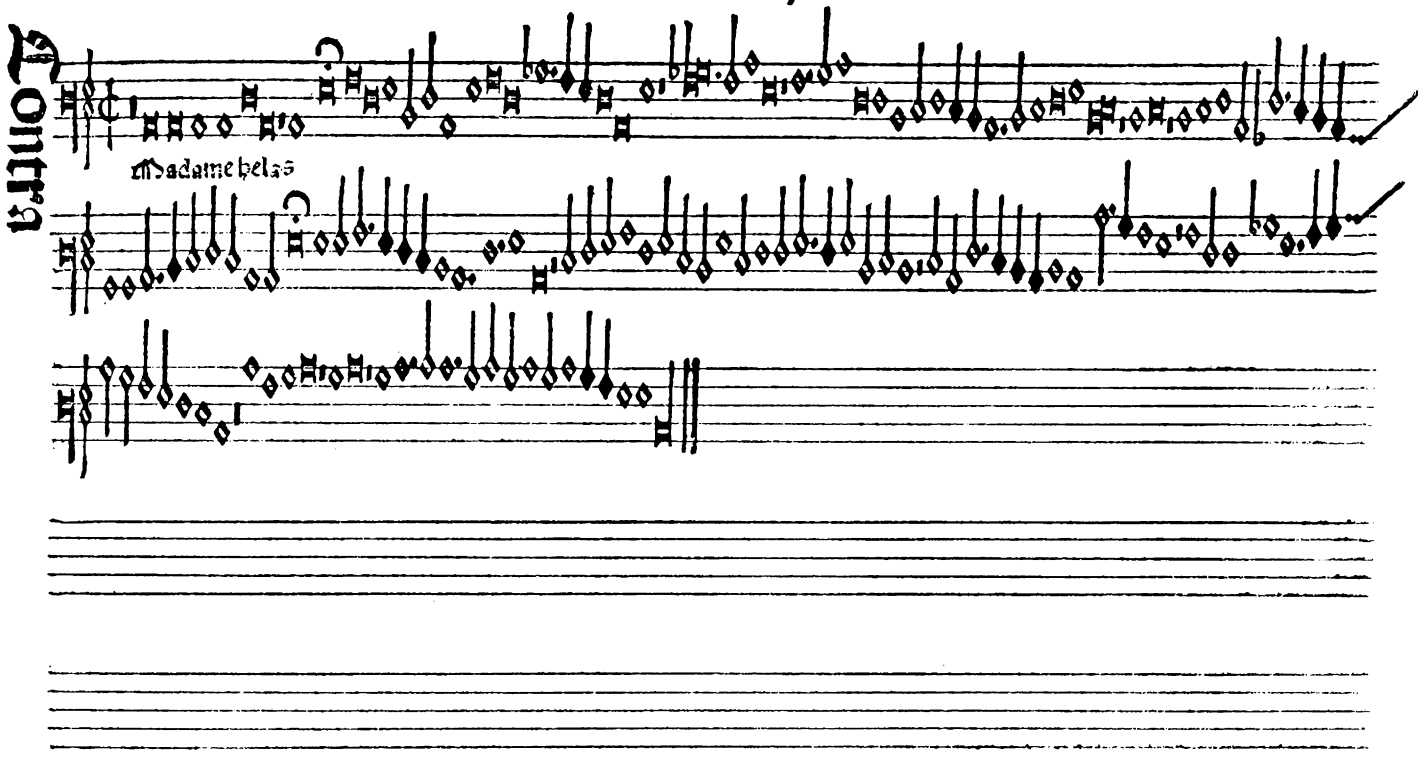
Contra
Madame helas

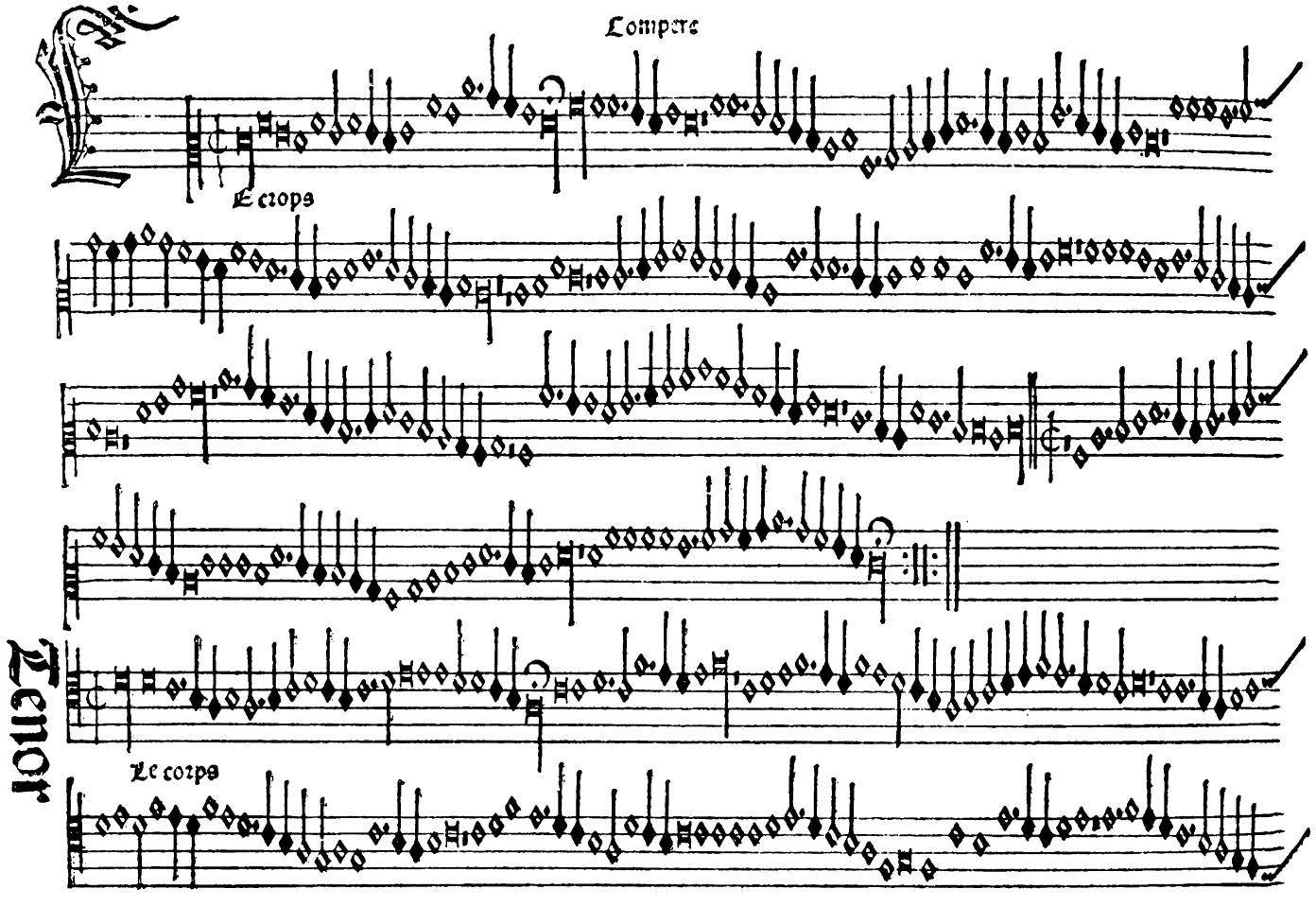
Compere
Le corps
Tenor
Le corps

Contra

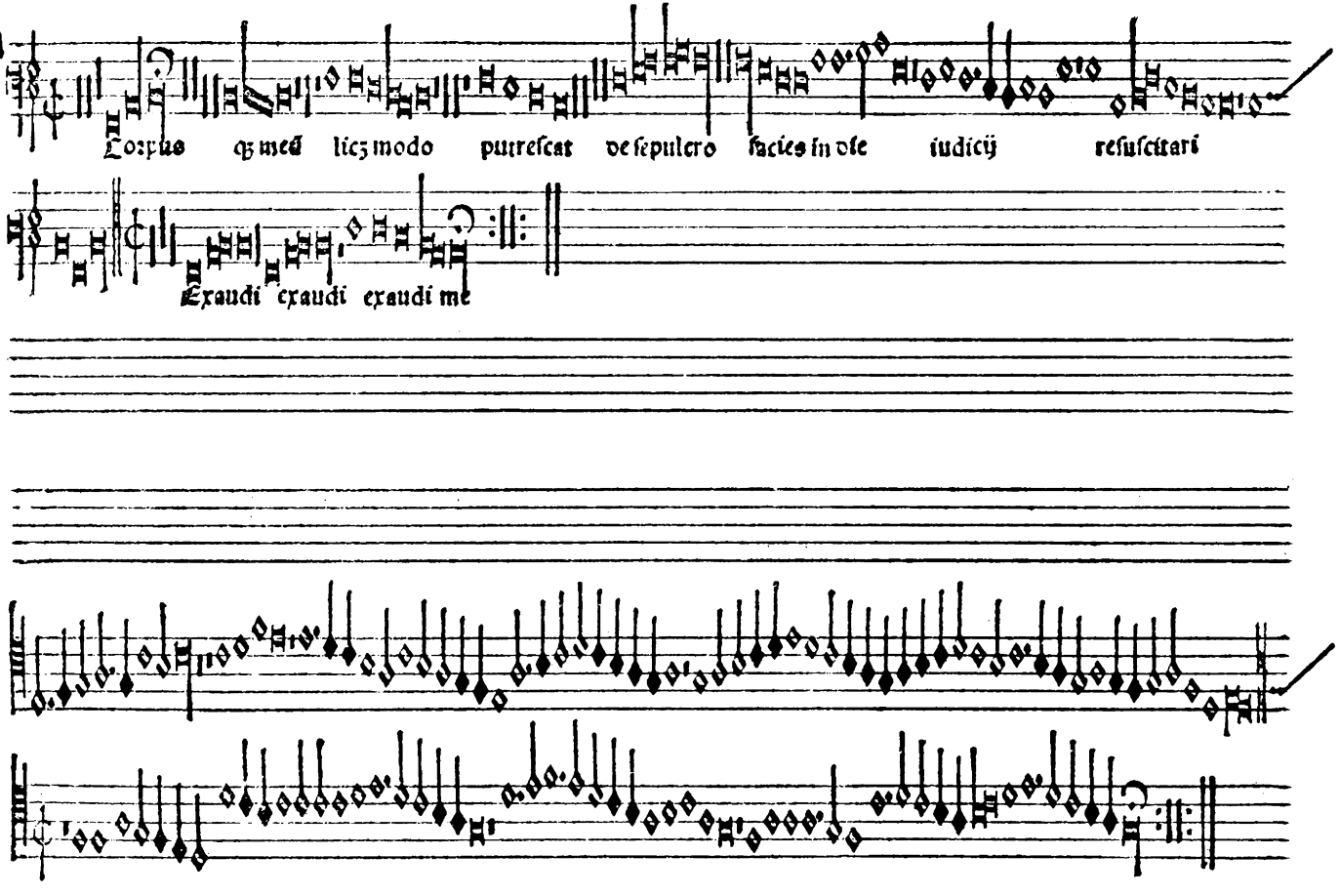
Corpus qz meū licz modo putrescat de sepulcro facies in die iudicij resuscitari
Exaudi exaudi exaudi me

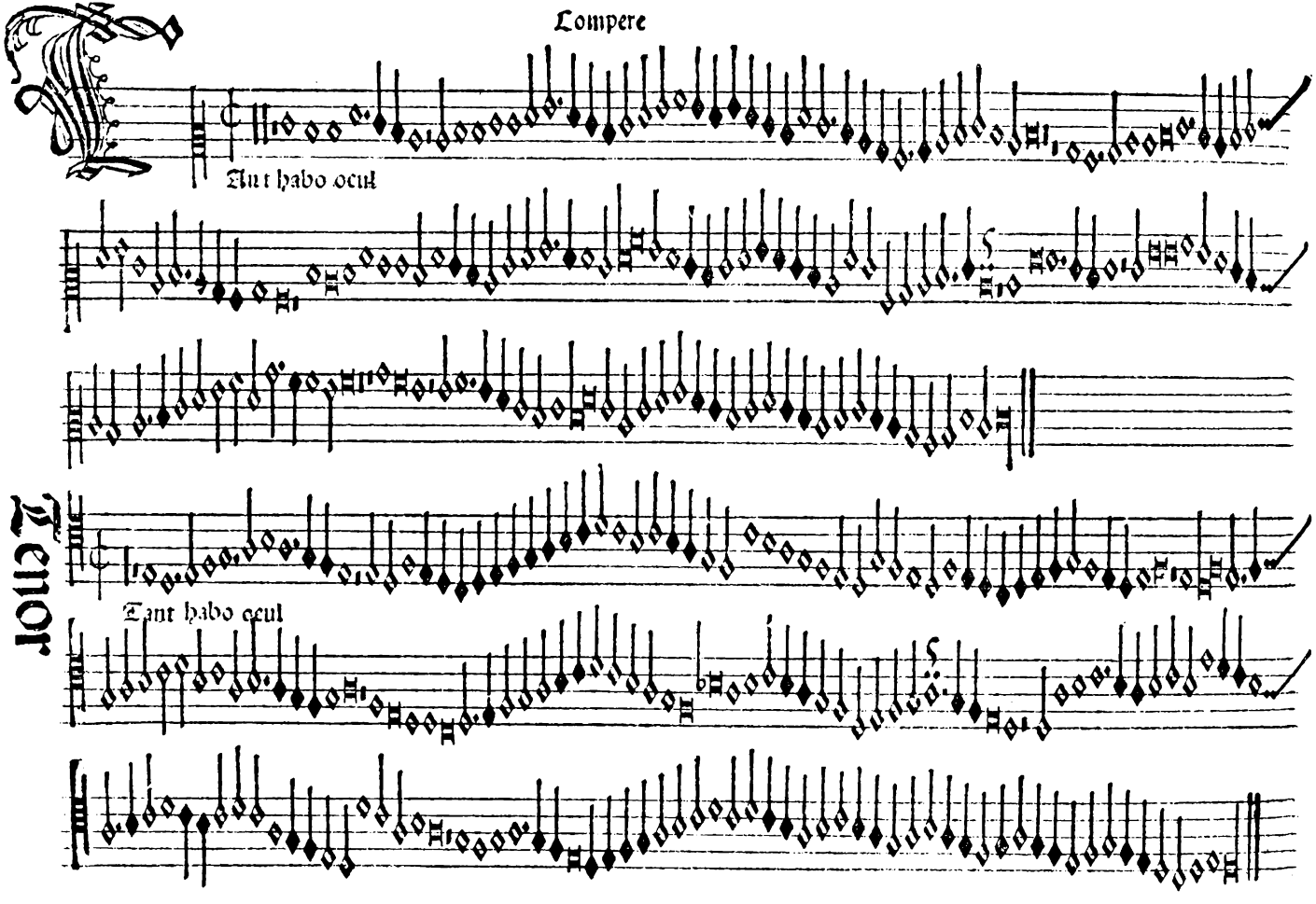
Compere
Ant habo oeul
Tenor
Tant habo oeul

Contra

Tant habo oeul

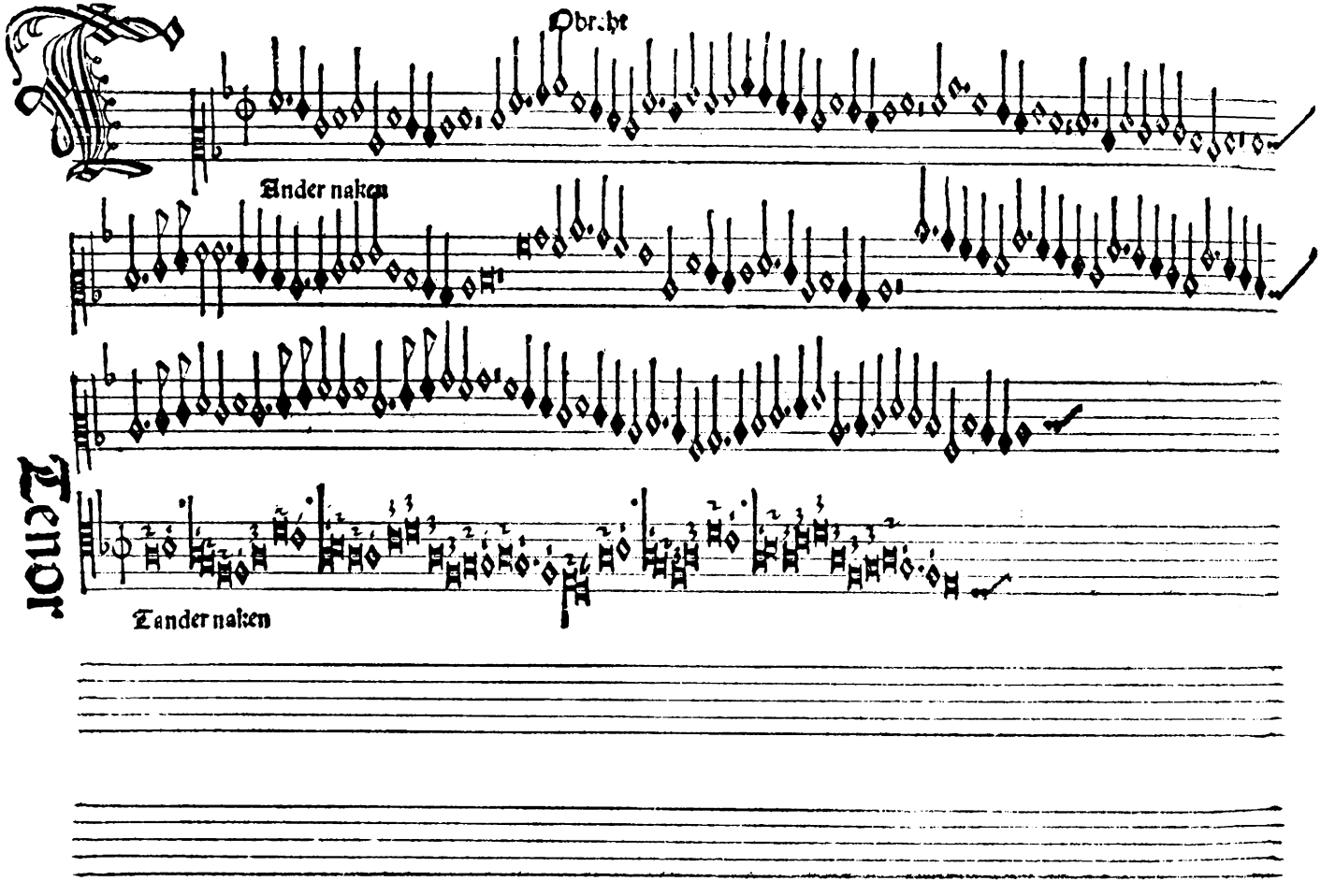
Obr.ht
Ander naken
Tenor
Tander naken

Contra

Tander nehen

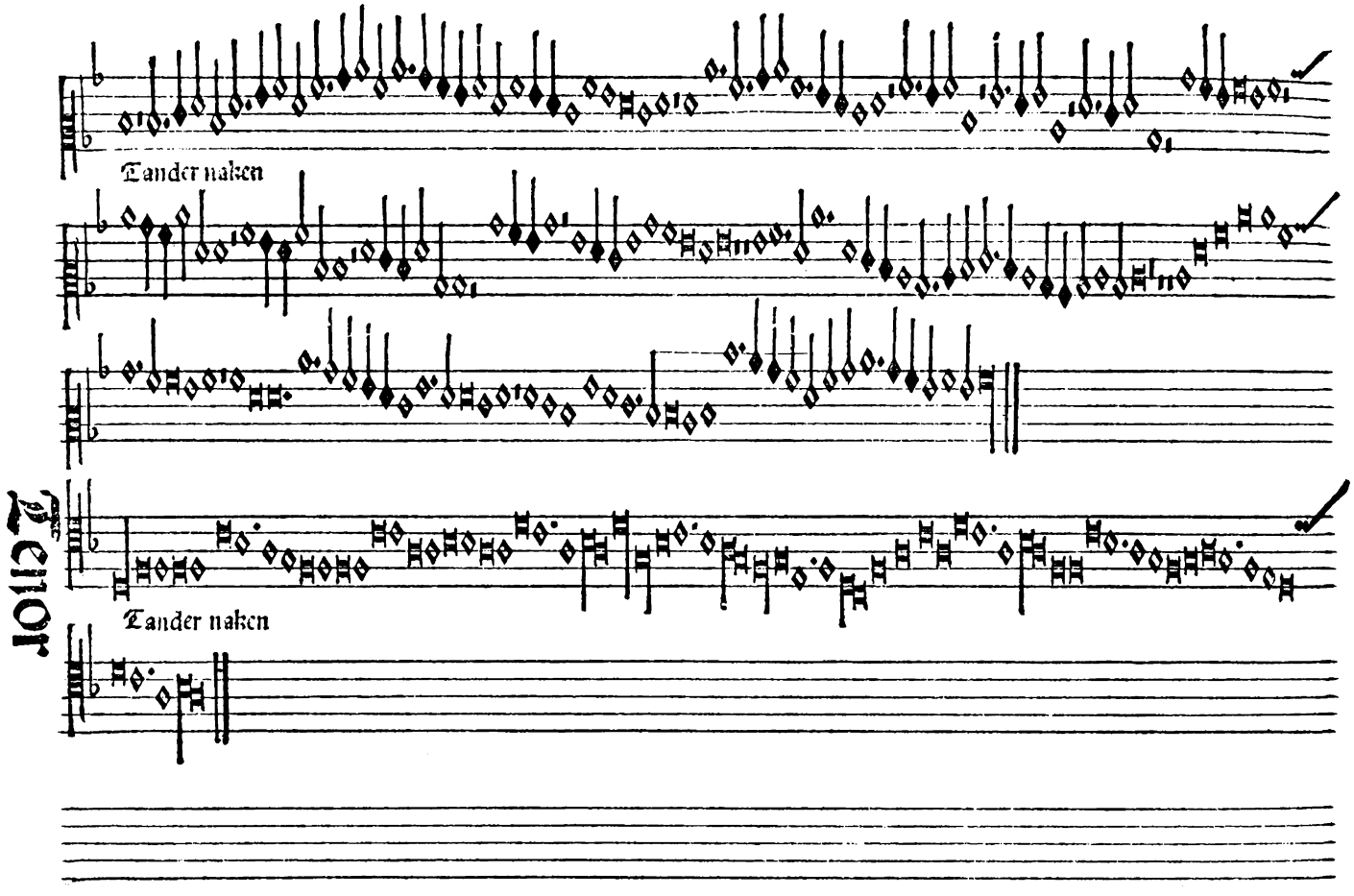
Tenor
Tander naken
Tander naken

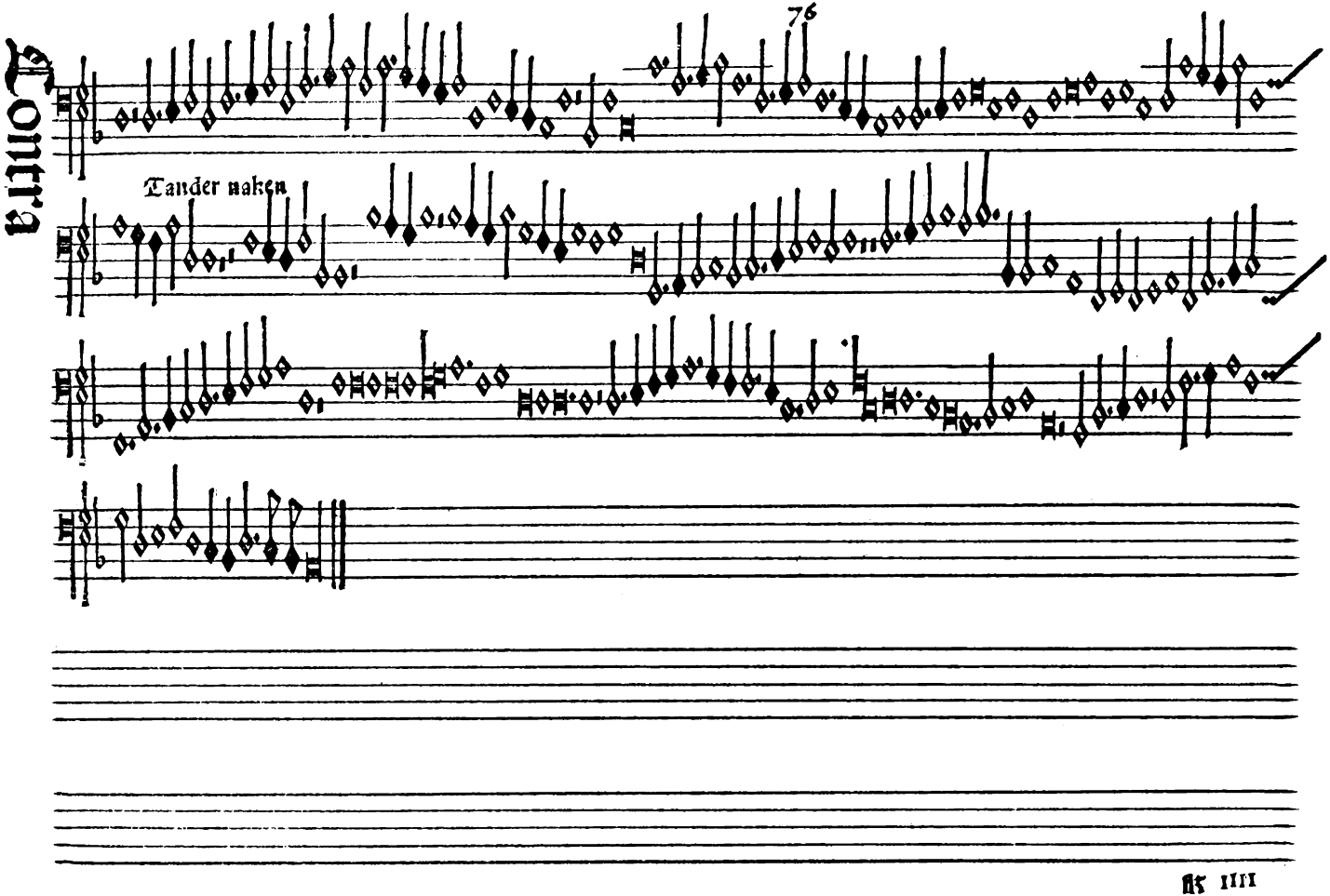
Contra
76
Tander naken

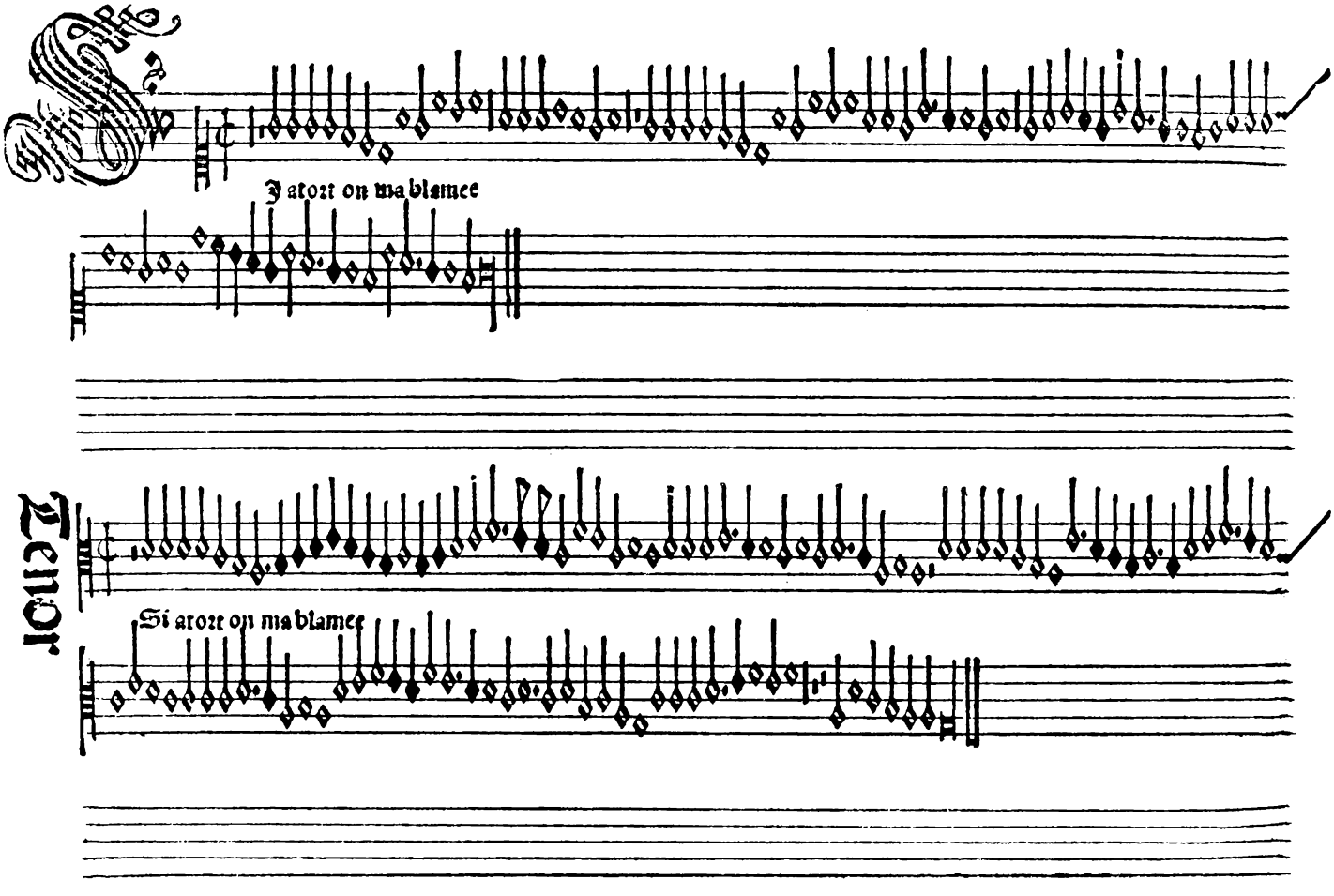
J atozt on ma blamee
Tenor
Si atozt on ma blamee

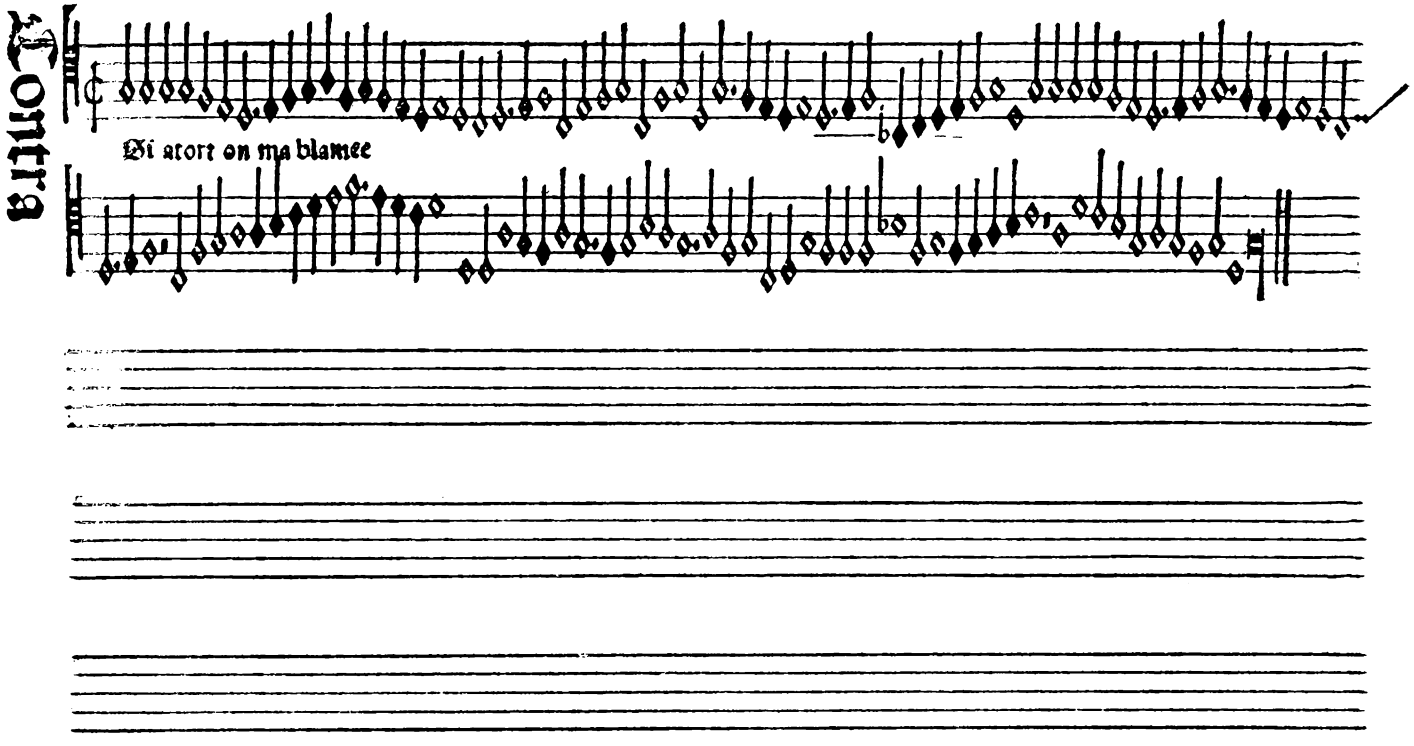
Tenor
Si atort on ma blamee

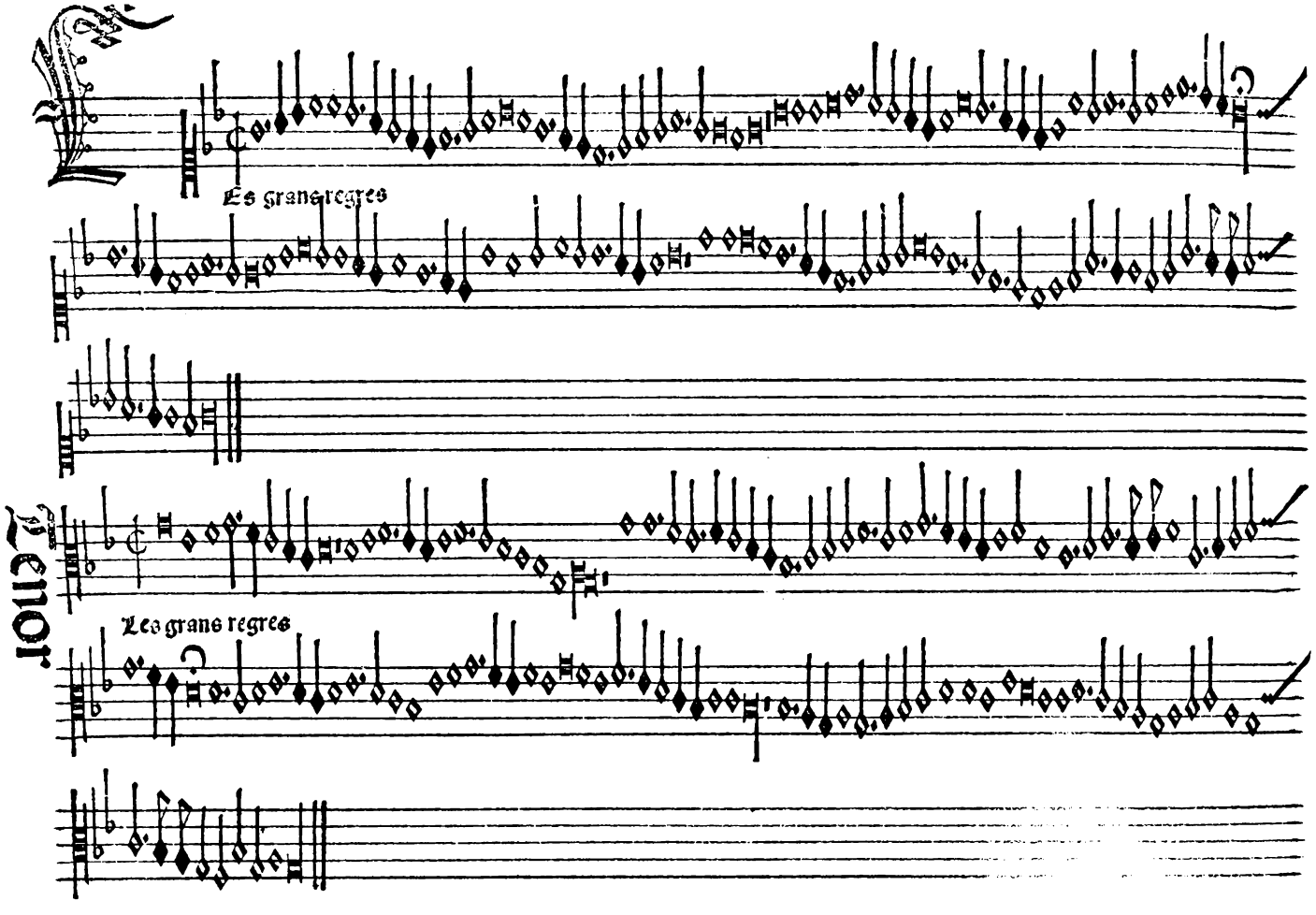
Es grans regres
Tenor
Les grans regres

Contra

des grans regres

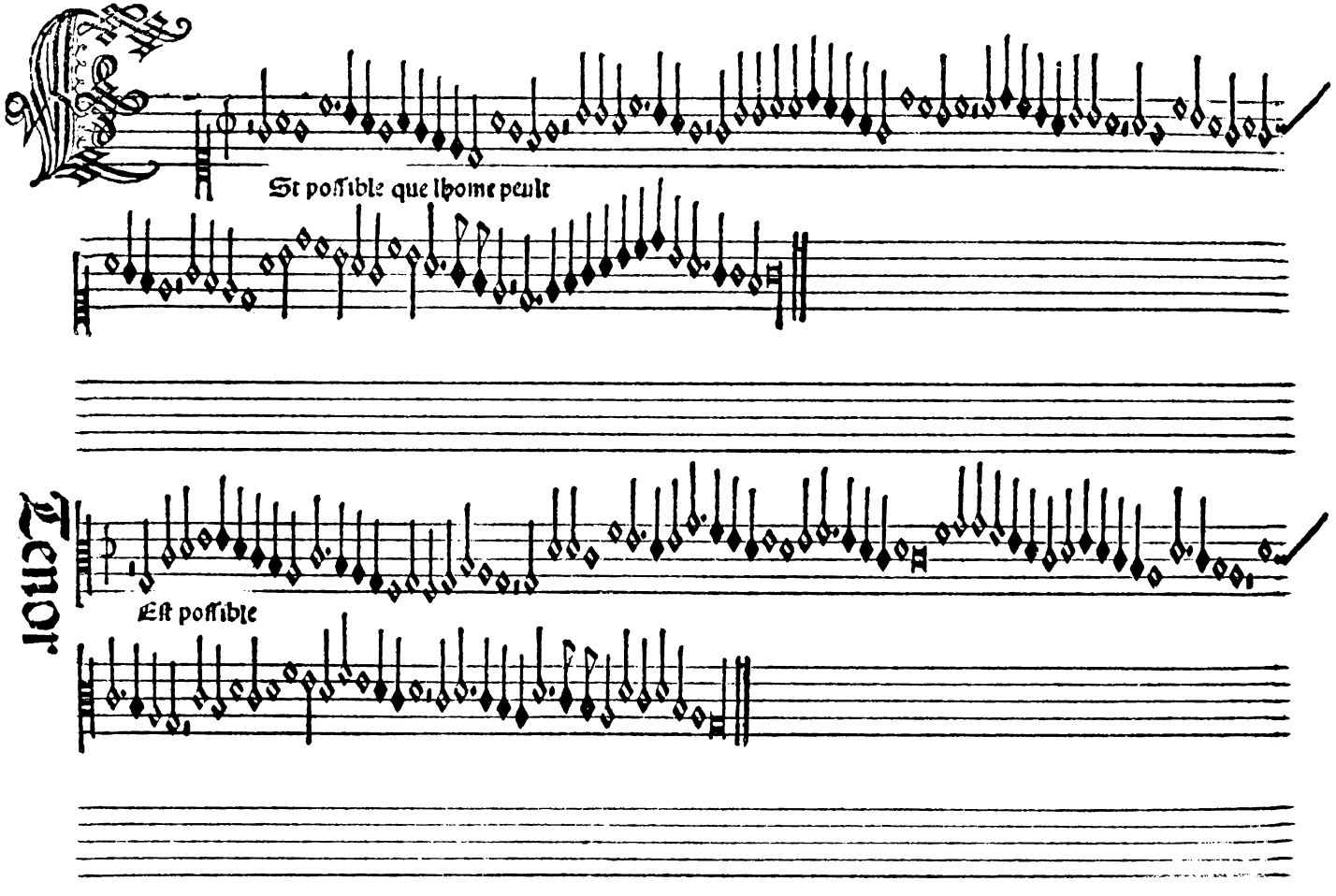
St possible que lhome peult
Tenor
Est possible

Contra

Est possible

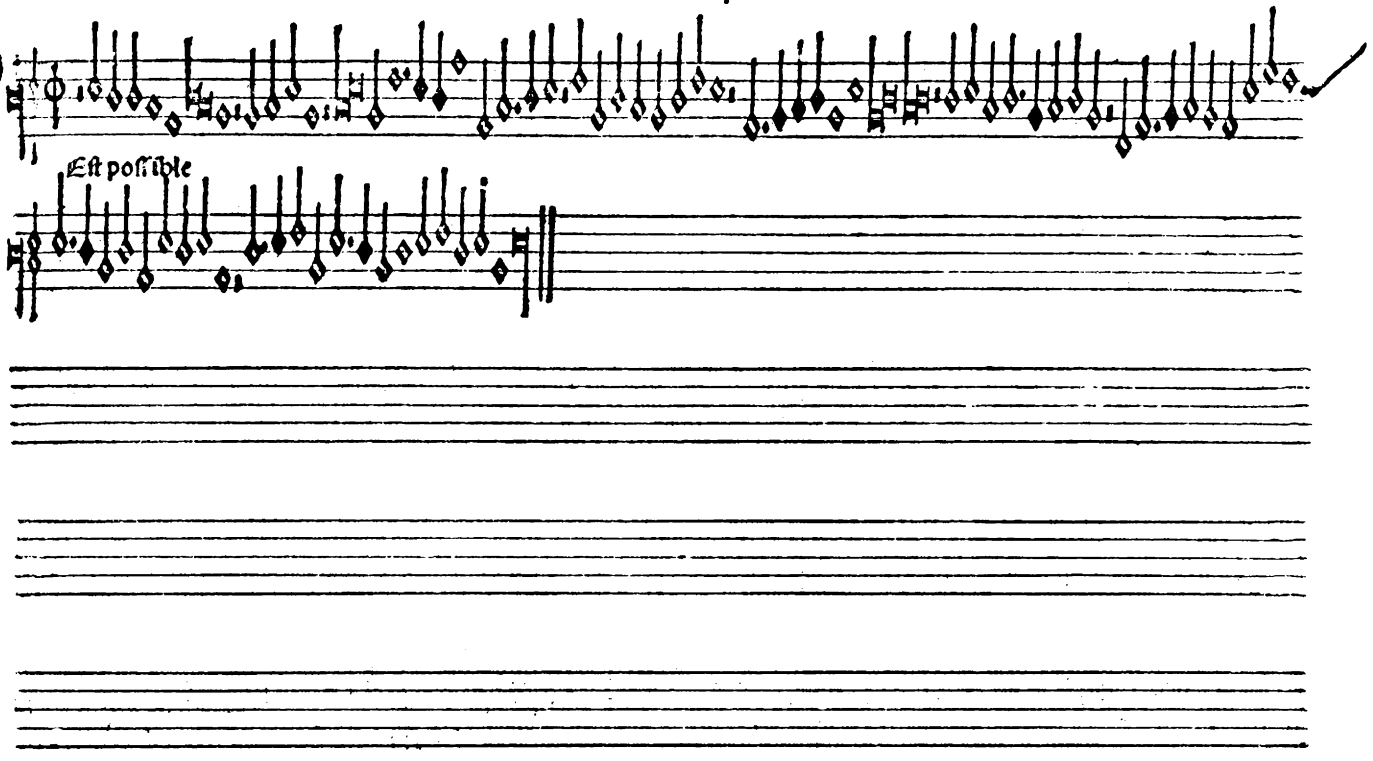

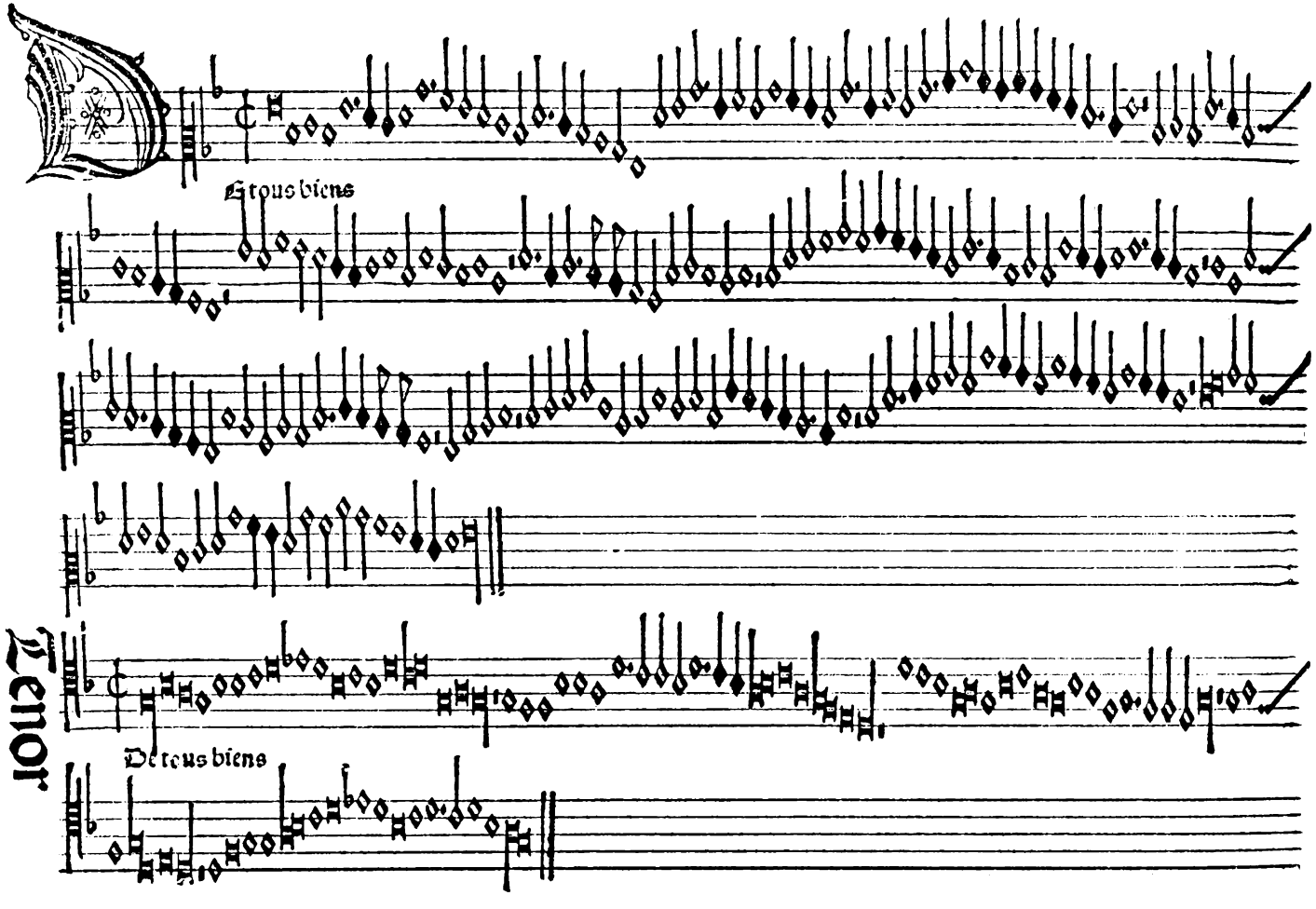
Et tous biens
Tenor
De tous biens

Tenor

De tous biens

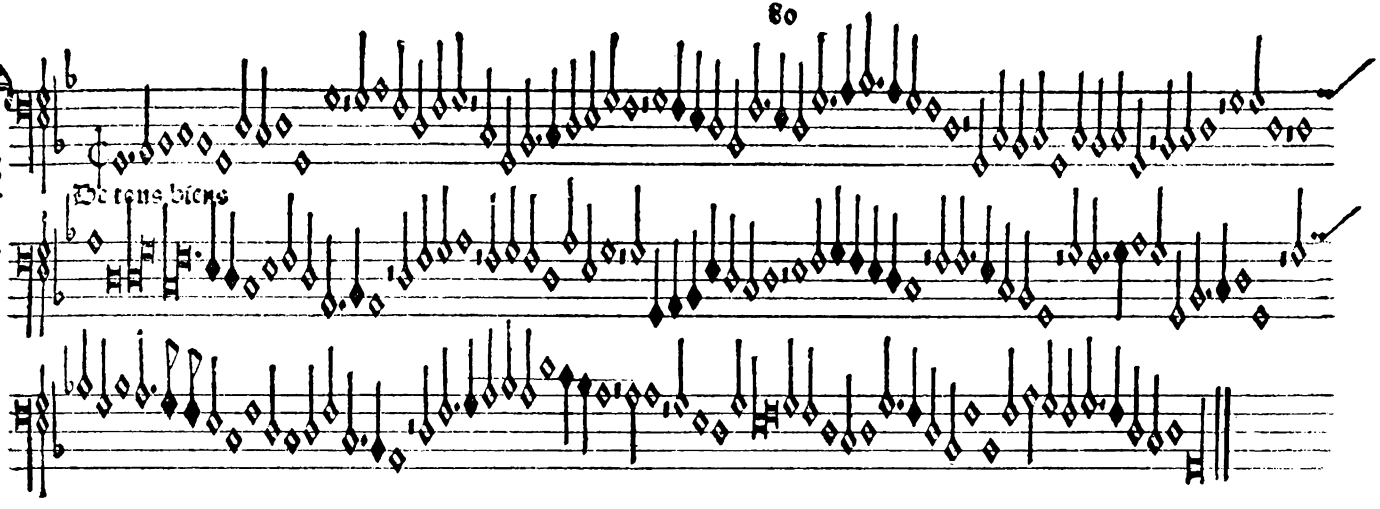

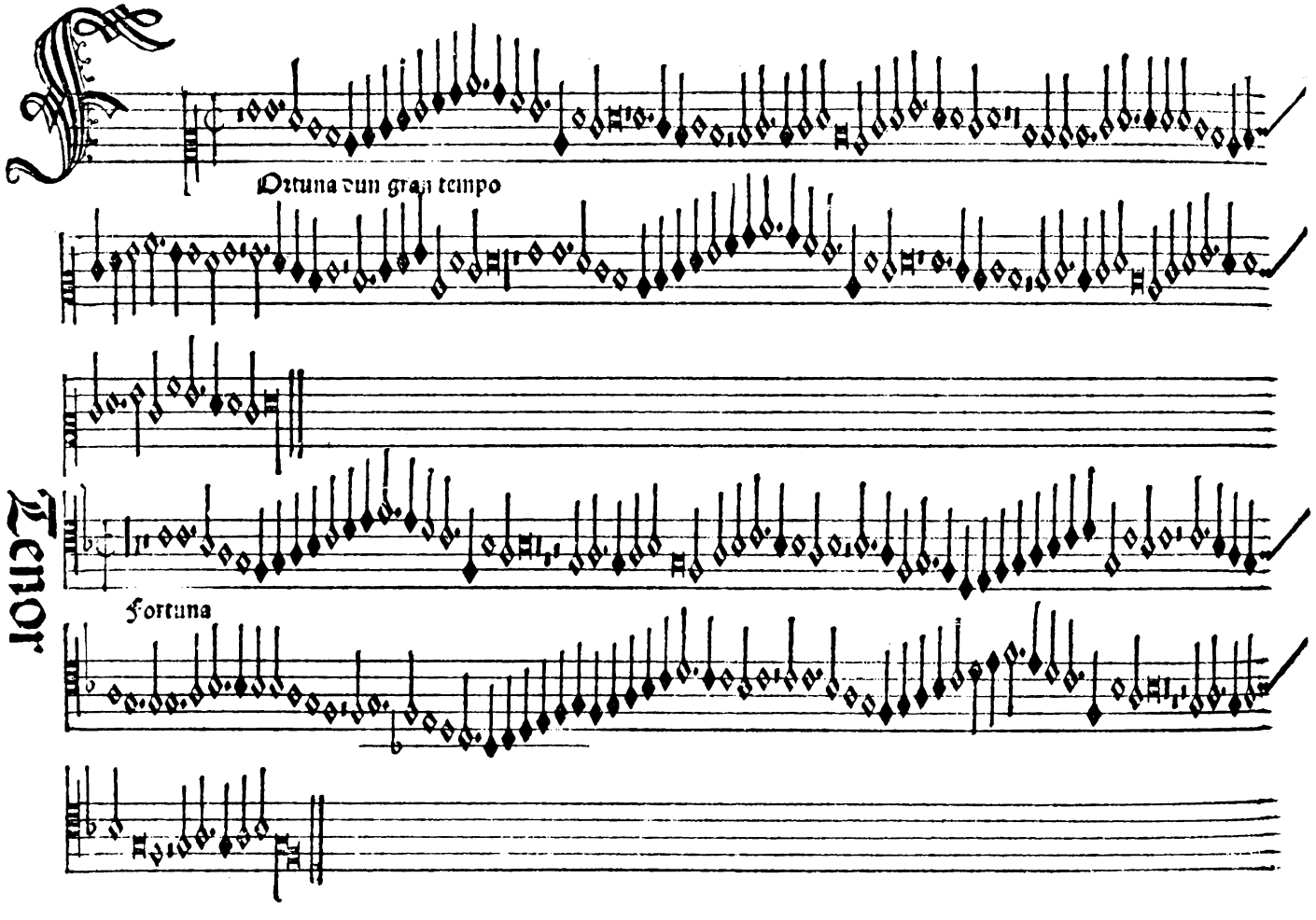
Tenor
Fortuna dun gran tempo
Fortuna

Contra

Fortuna

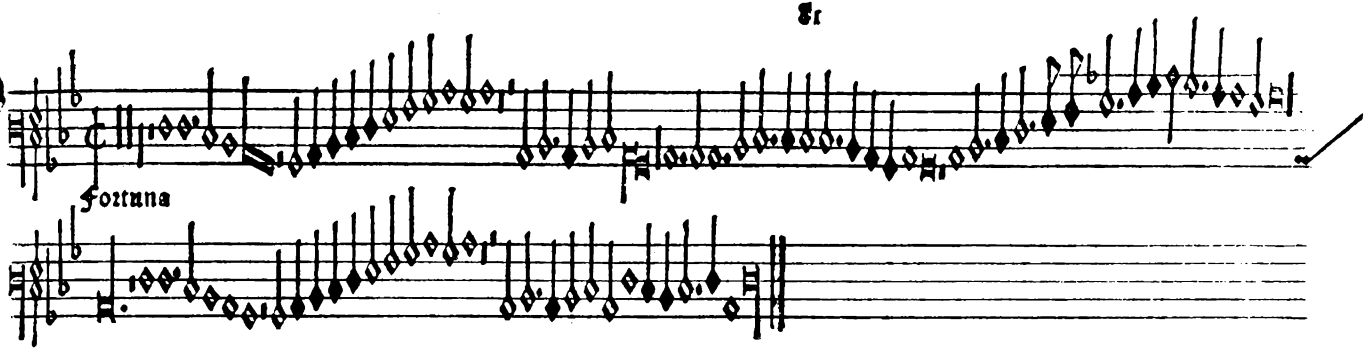

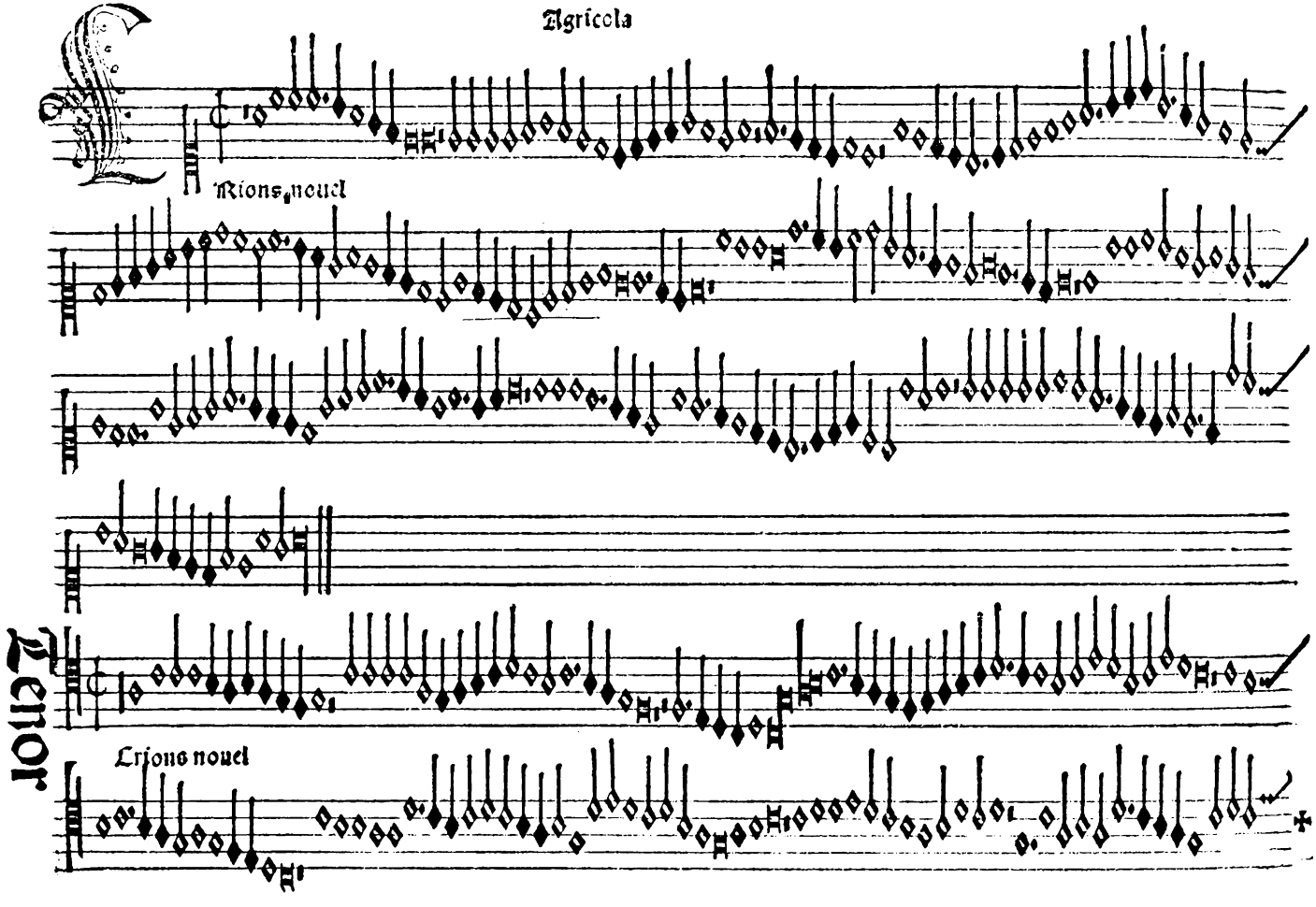
Agricola
Rions, nouel
Tenor
Erions nouel

Contra

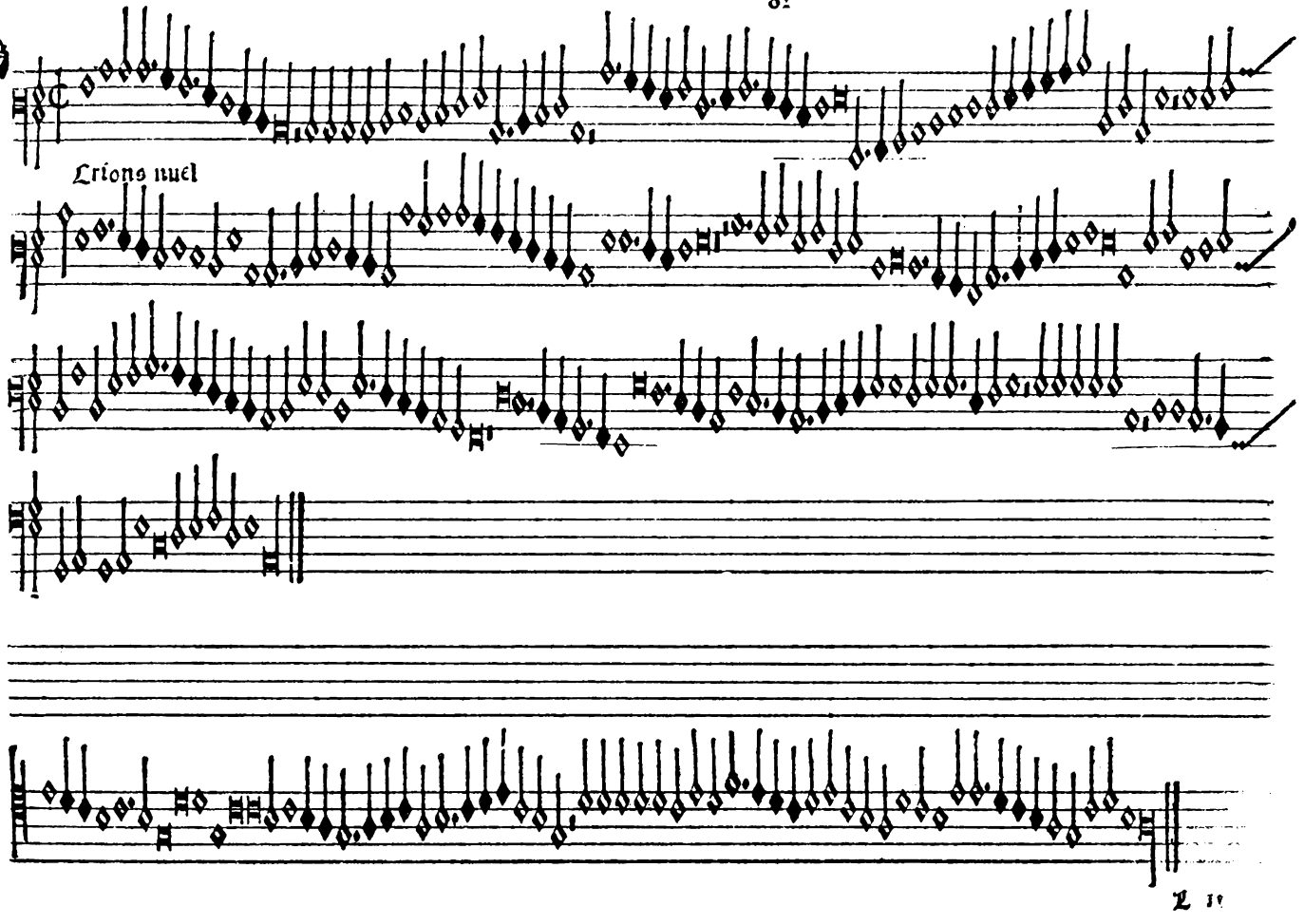

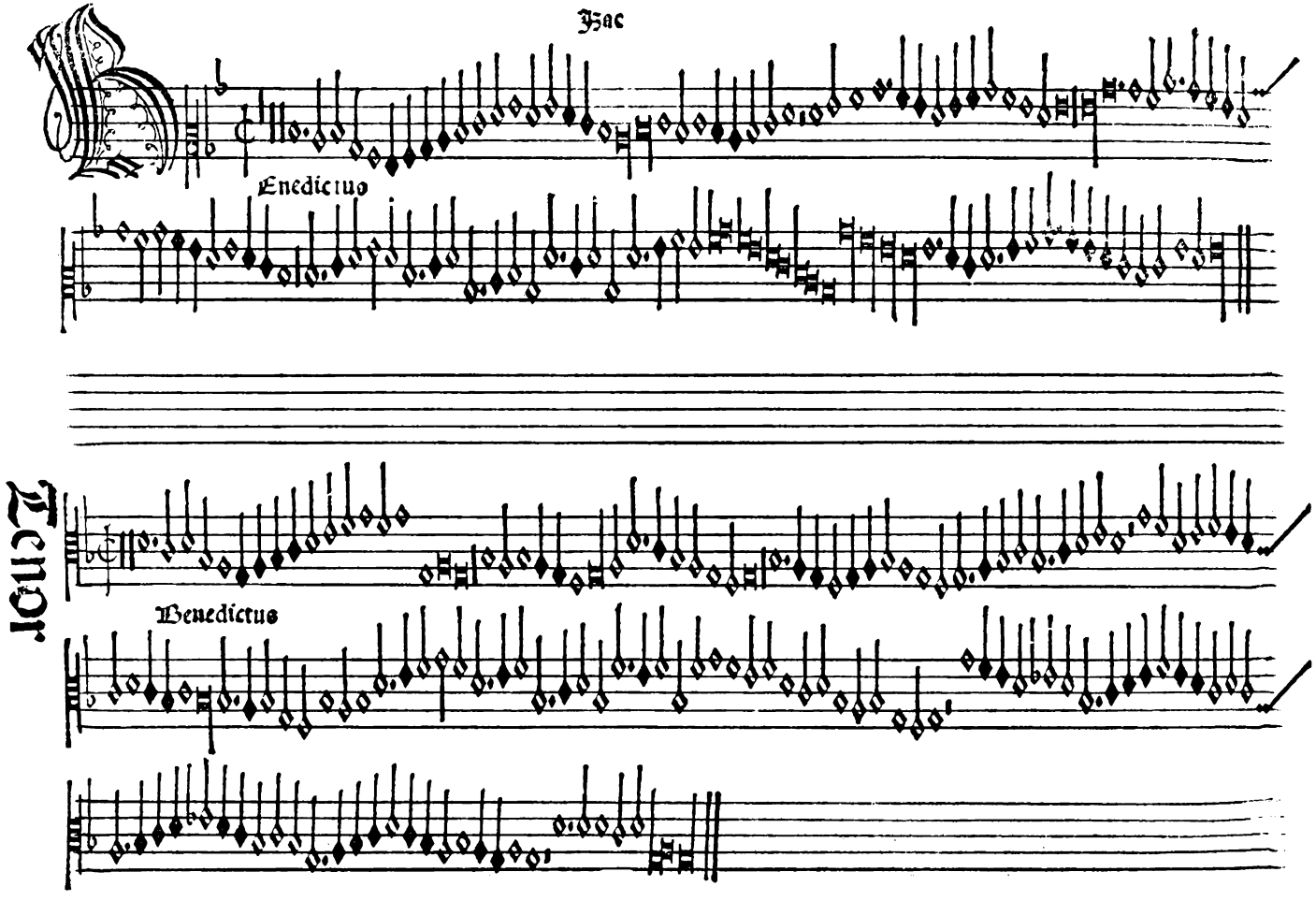
Hac
Enedictus
Tenor
Benedictus

Contra

Benedictus

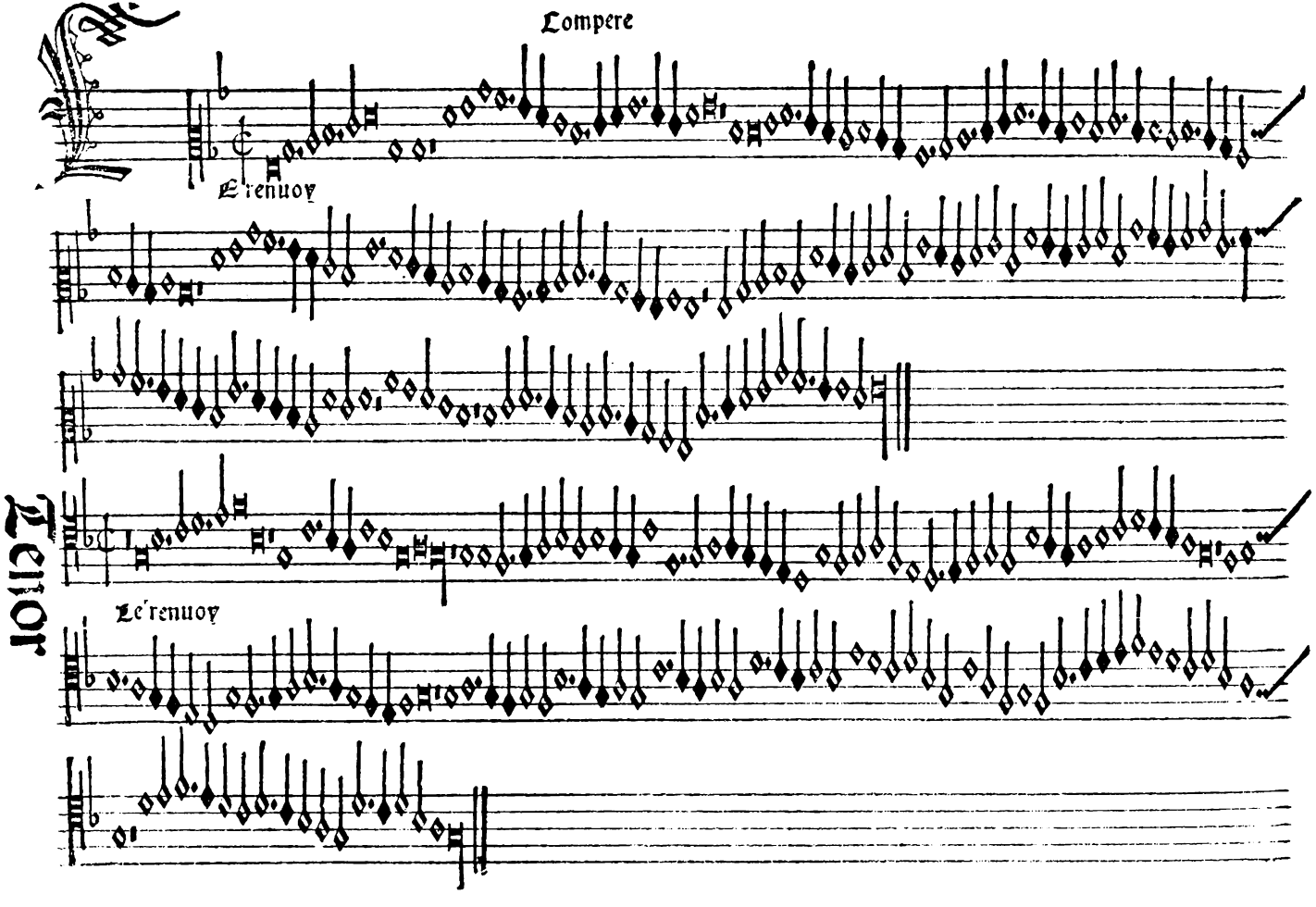
Compere
Le renuoy
Tenor
Le renuoy

Contra

Le renuoy

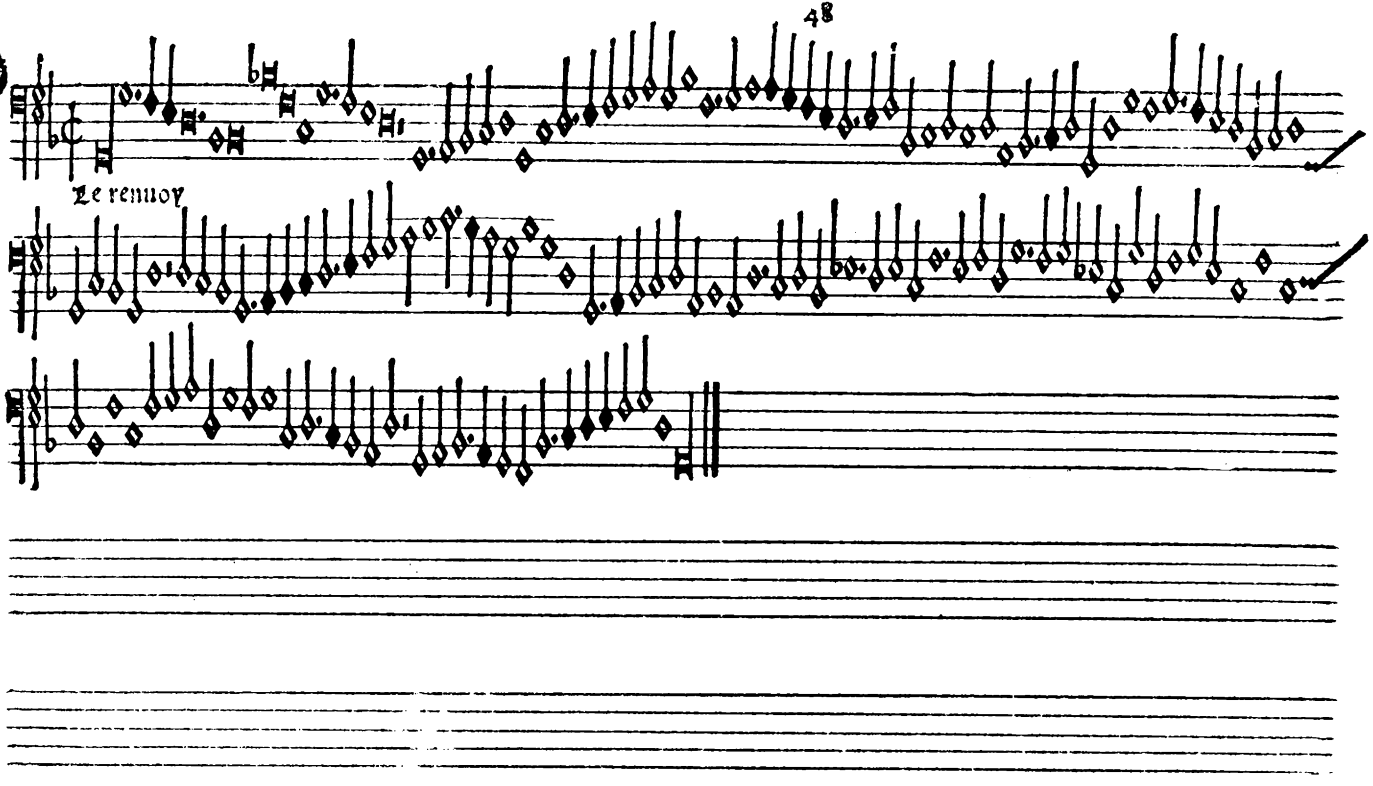

Josquin

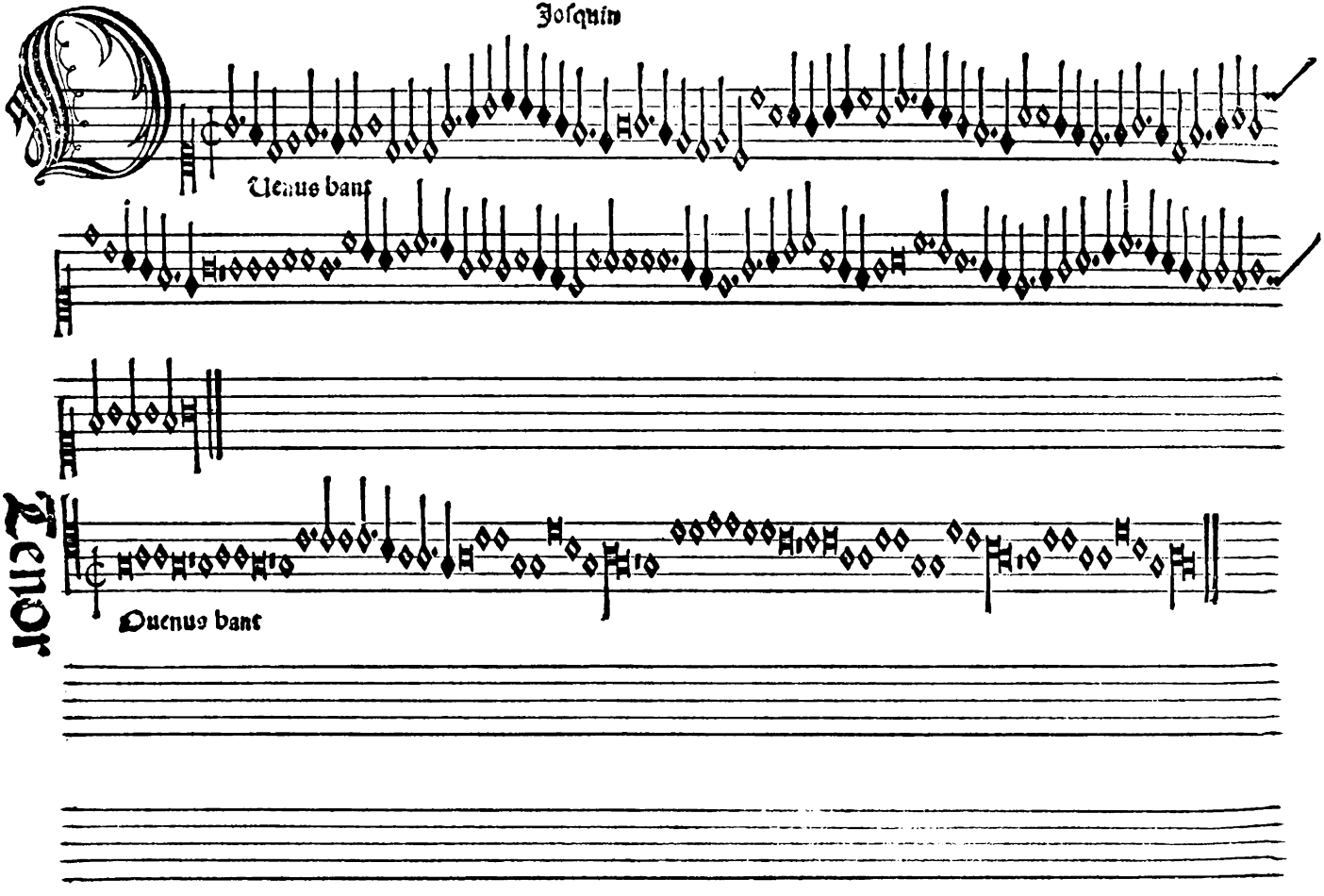

Contra

Quenus bant

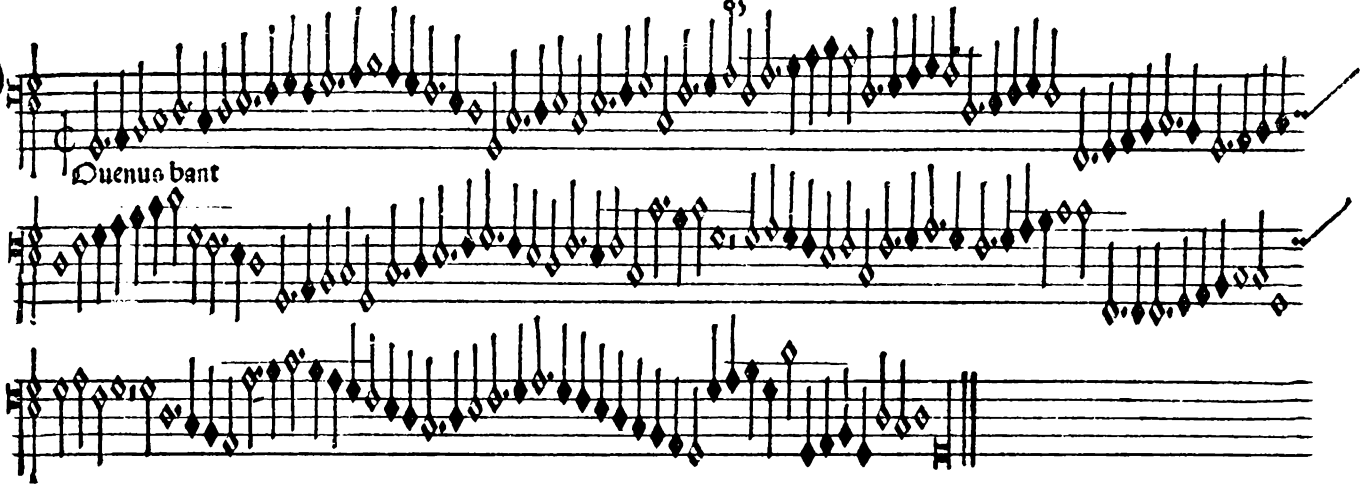

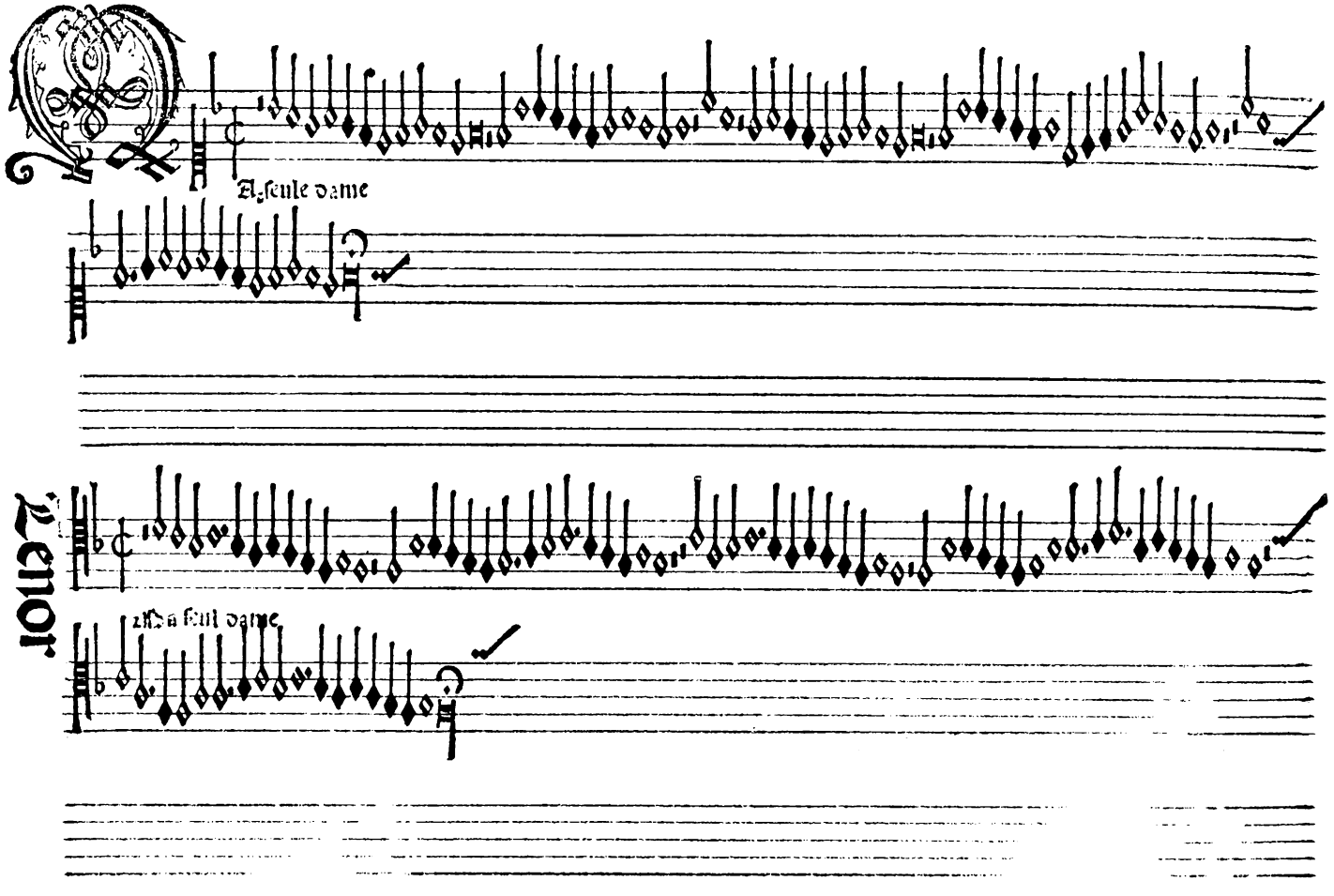
A seule dame
Tenor
A seul dame

Contra

Da seule dame

Tenor

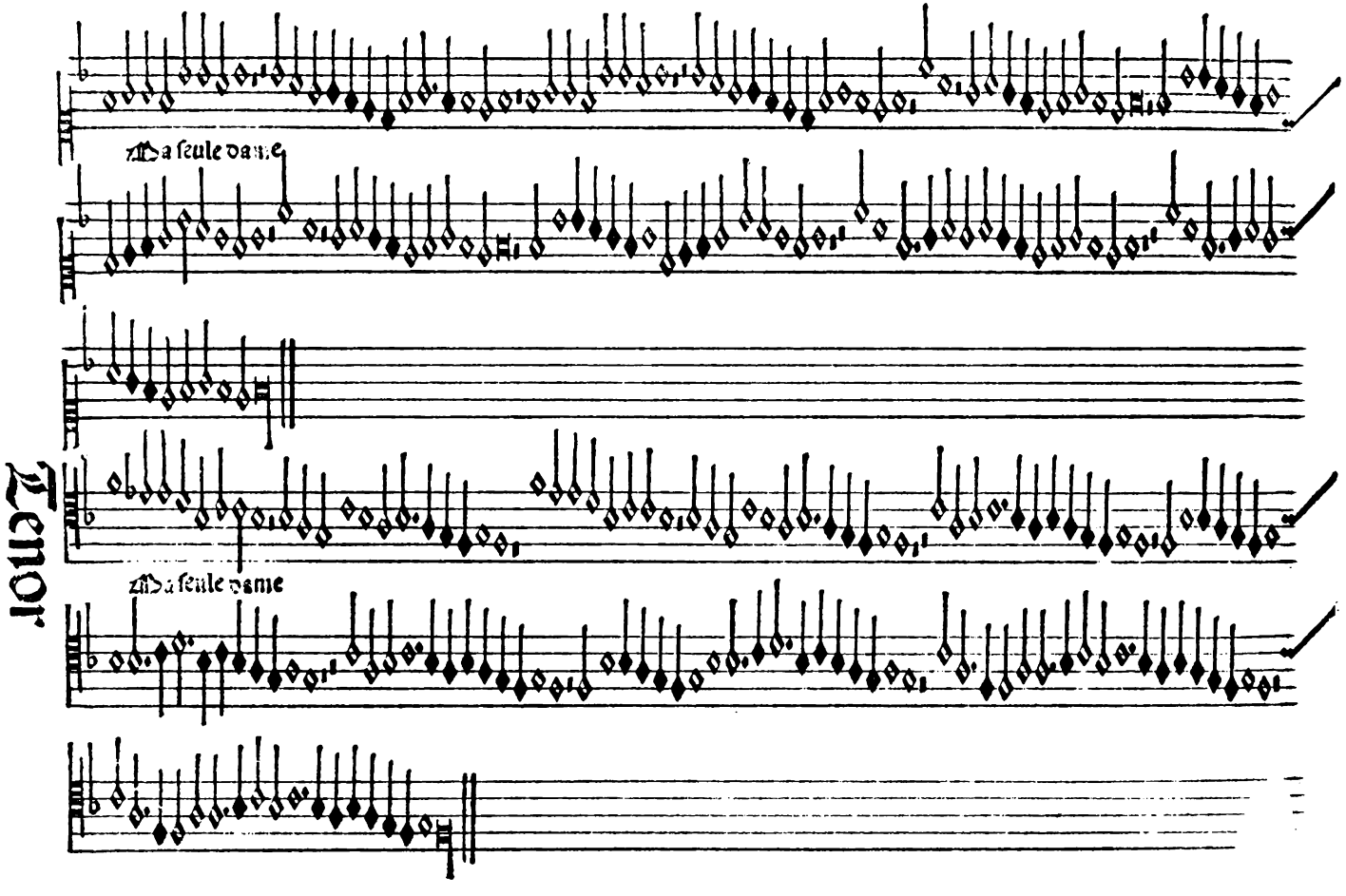

Gotha

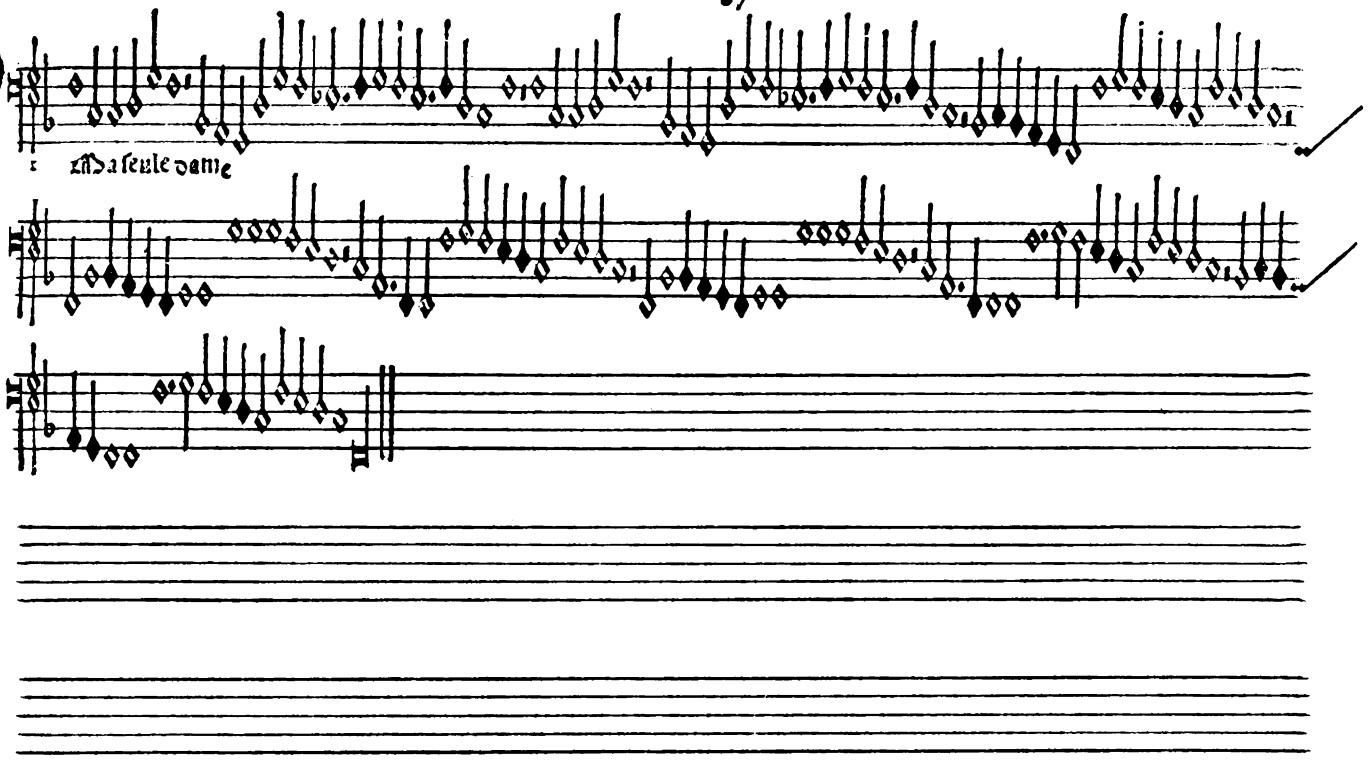

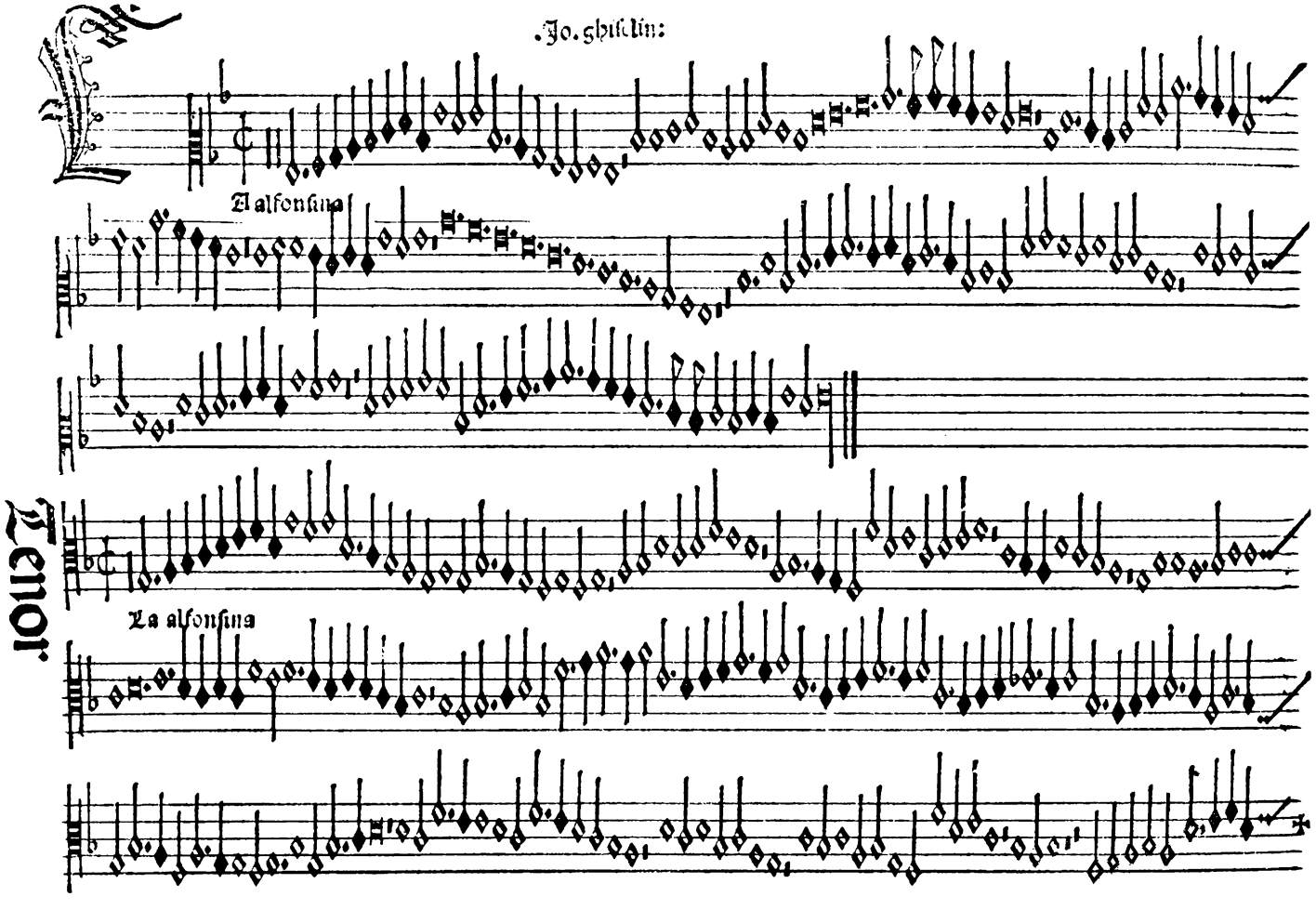
.Jo. ghiſelin:
La alfonſina
Tenor
La alfonſina

Contra

La alfonsina

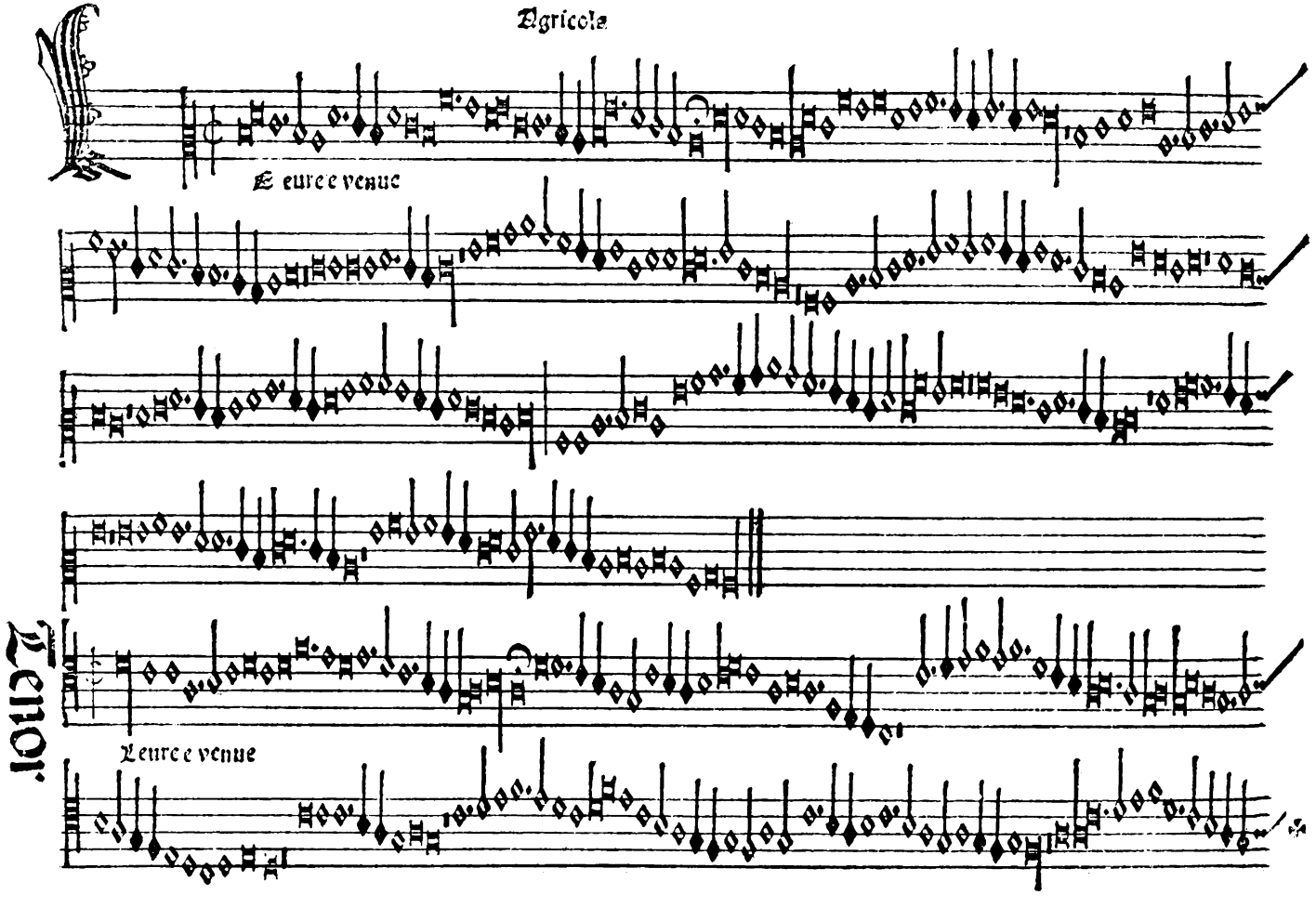
Agricola
Ténor
Leure e venue
Leure e venue

Contra

Circunde dérüt

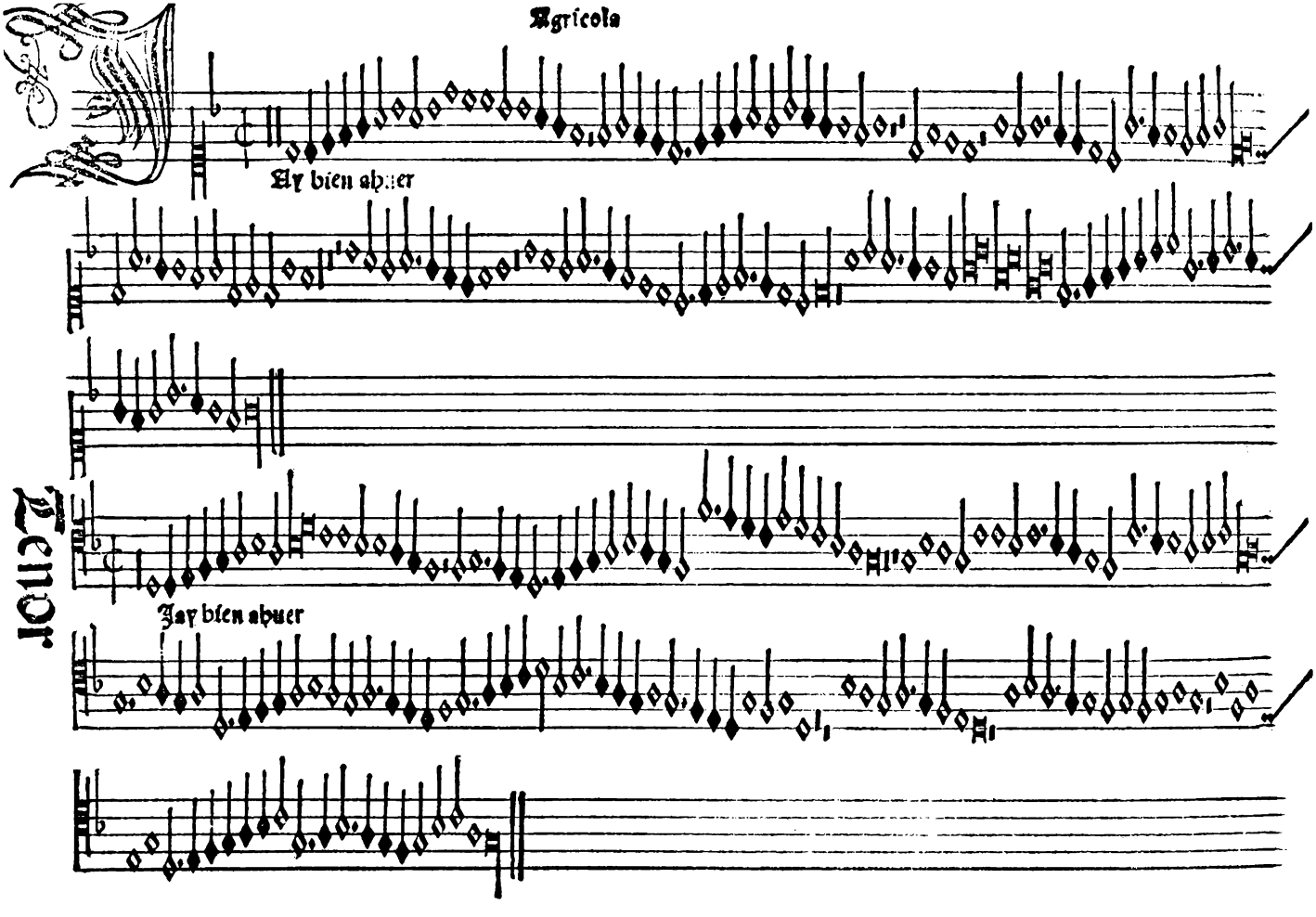
Agricola
Ay bien abuer
Tenor
Ay bien abuer

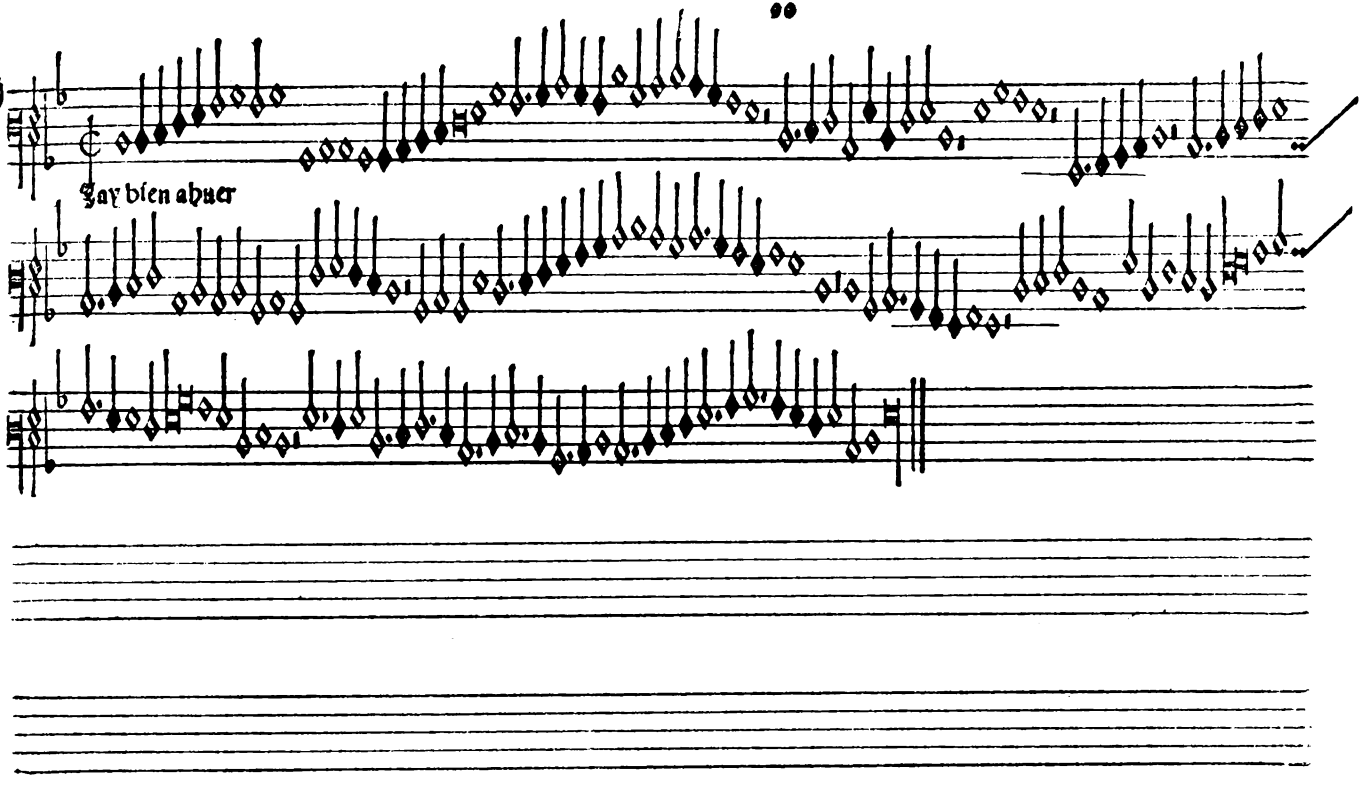
Jay bien abuer

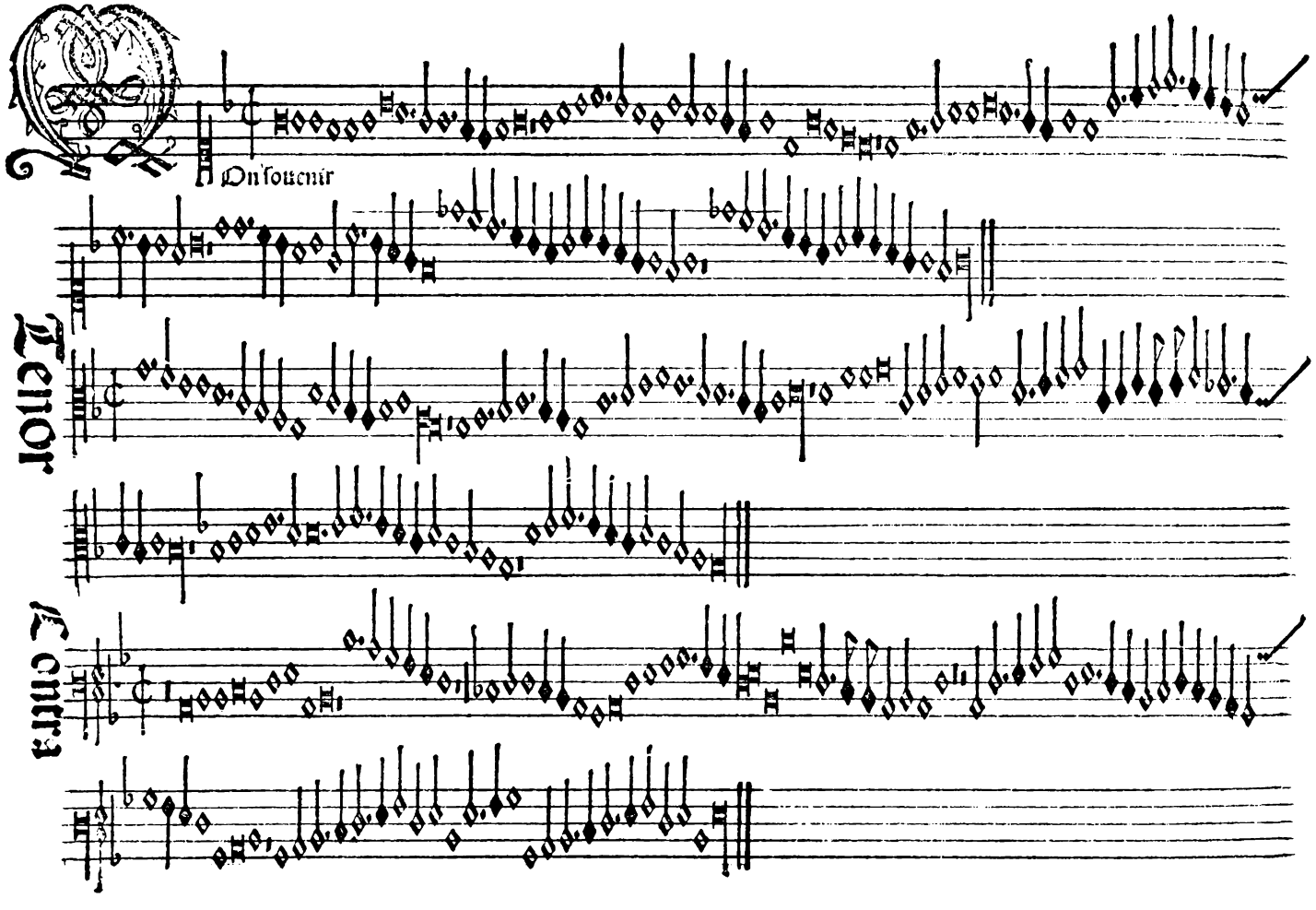
On souuenir
Tenor
Contra

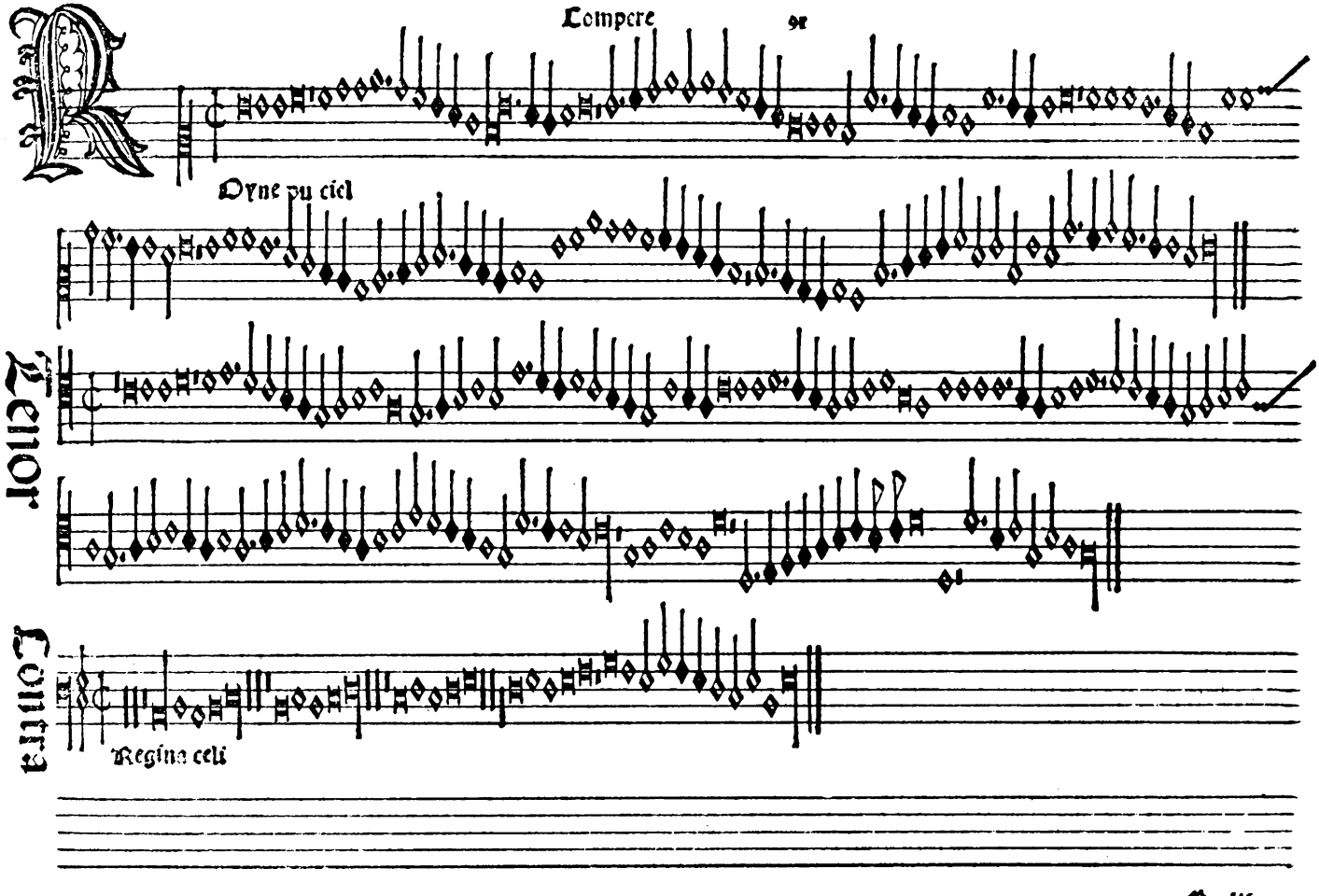
Compere
Oyne pu ciel
Tenor
Contra
Regina celi

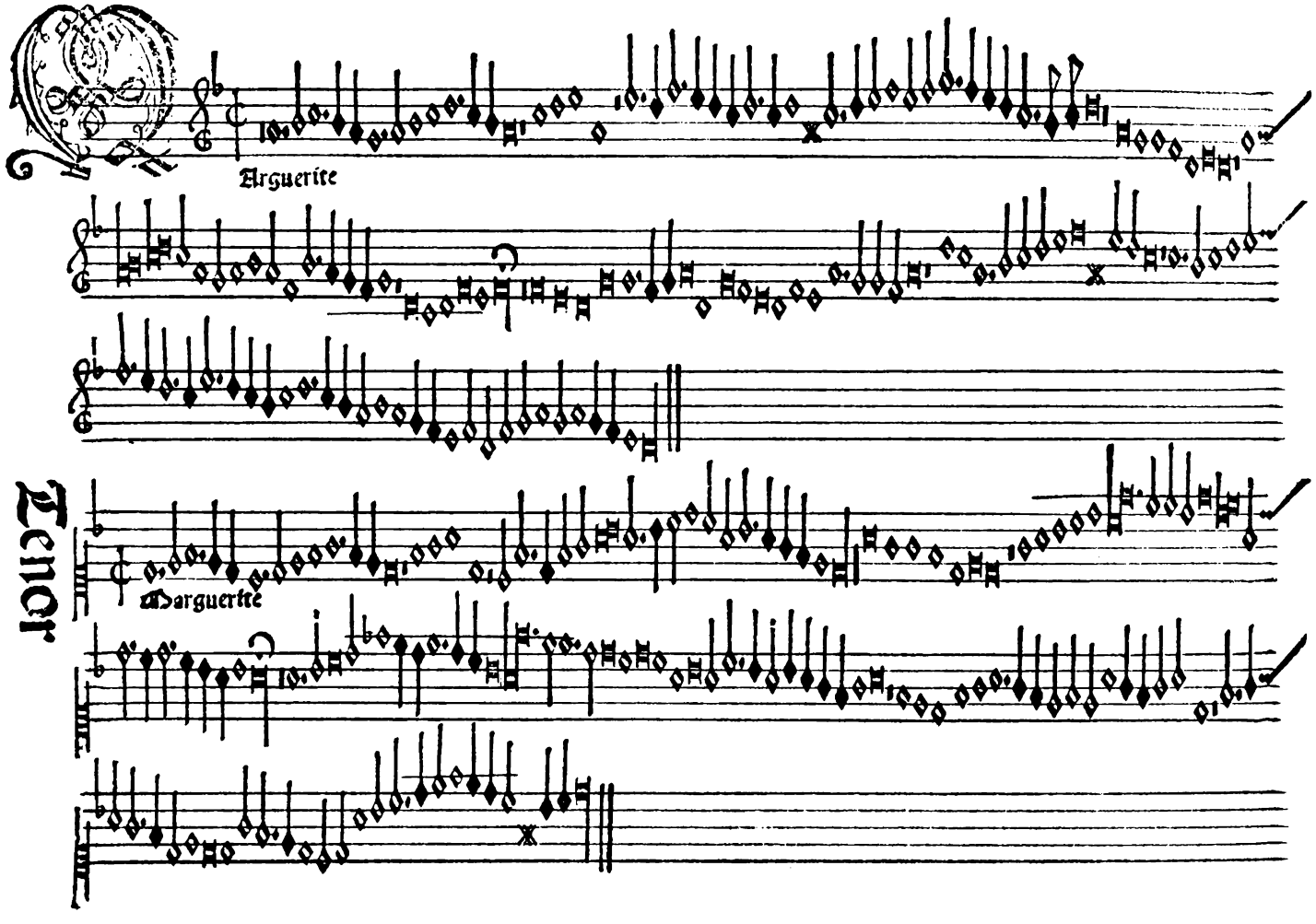
Tenor
Arguerite
Marguerite

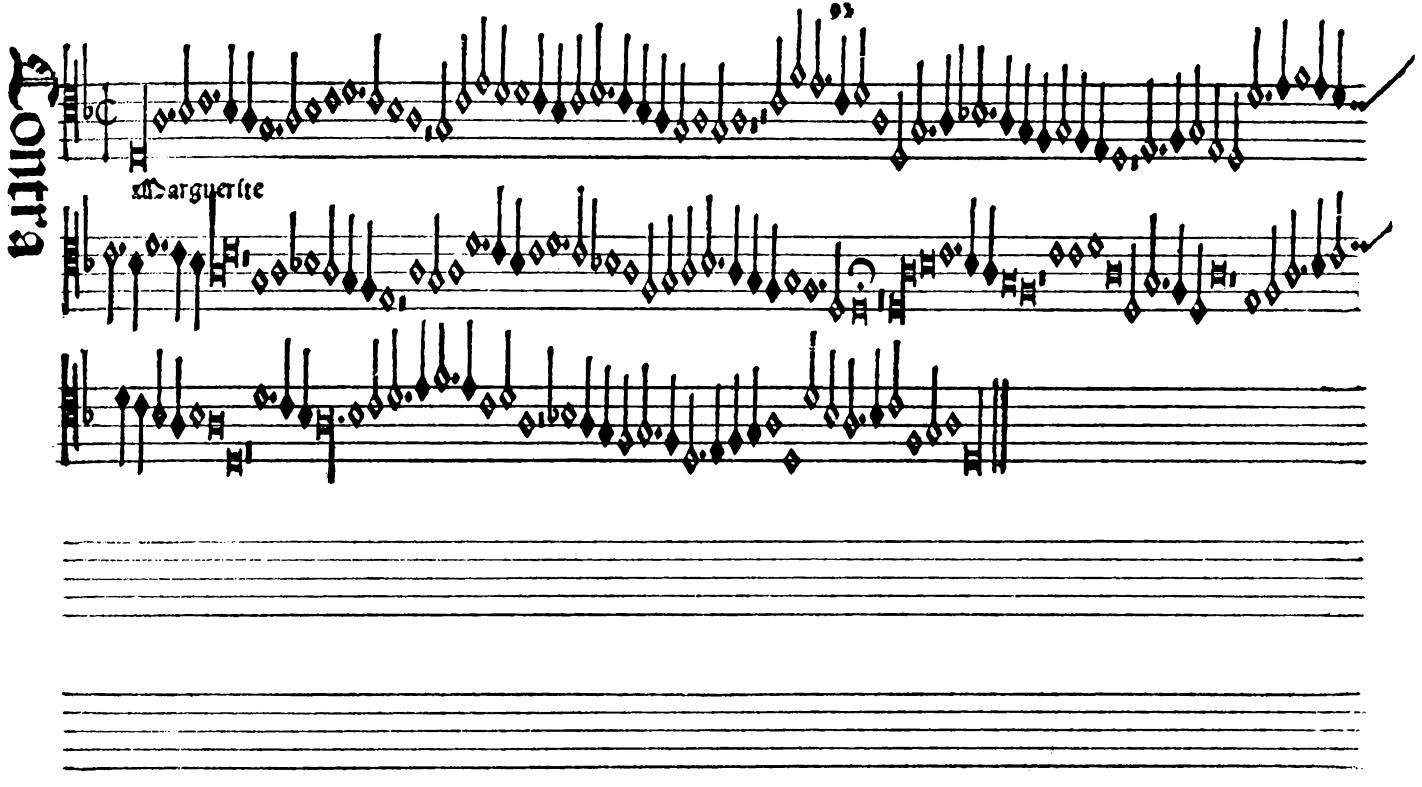
Colin
Marguerite

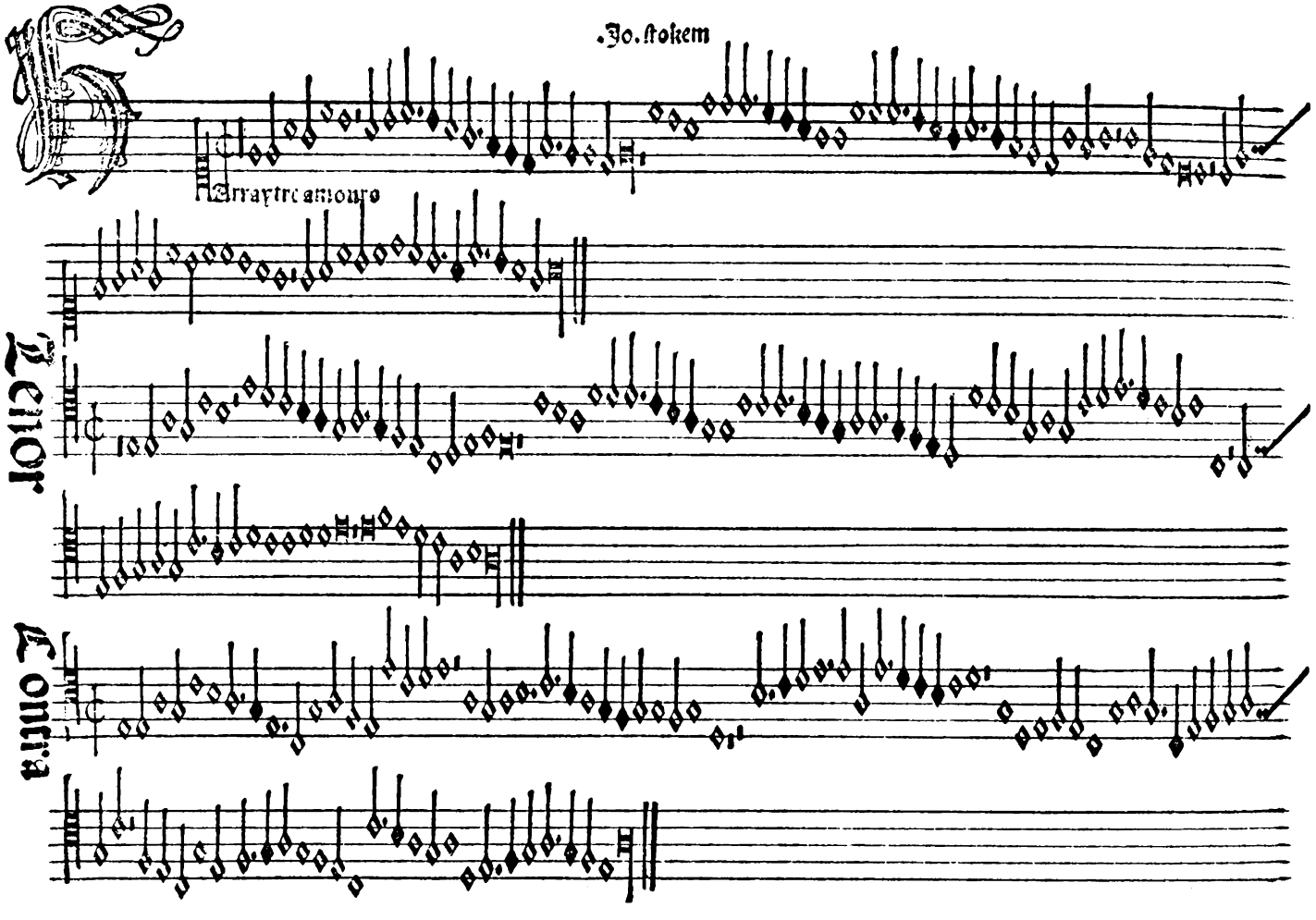
Jo. stokem
Arraytre amours
Tenor
Contra

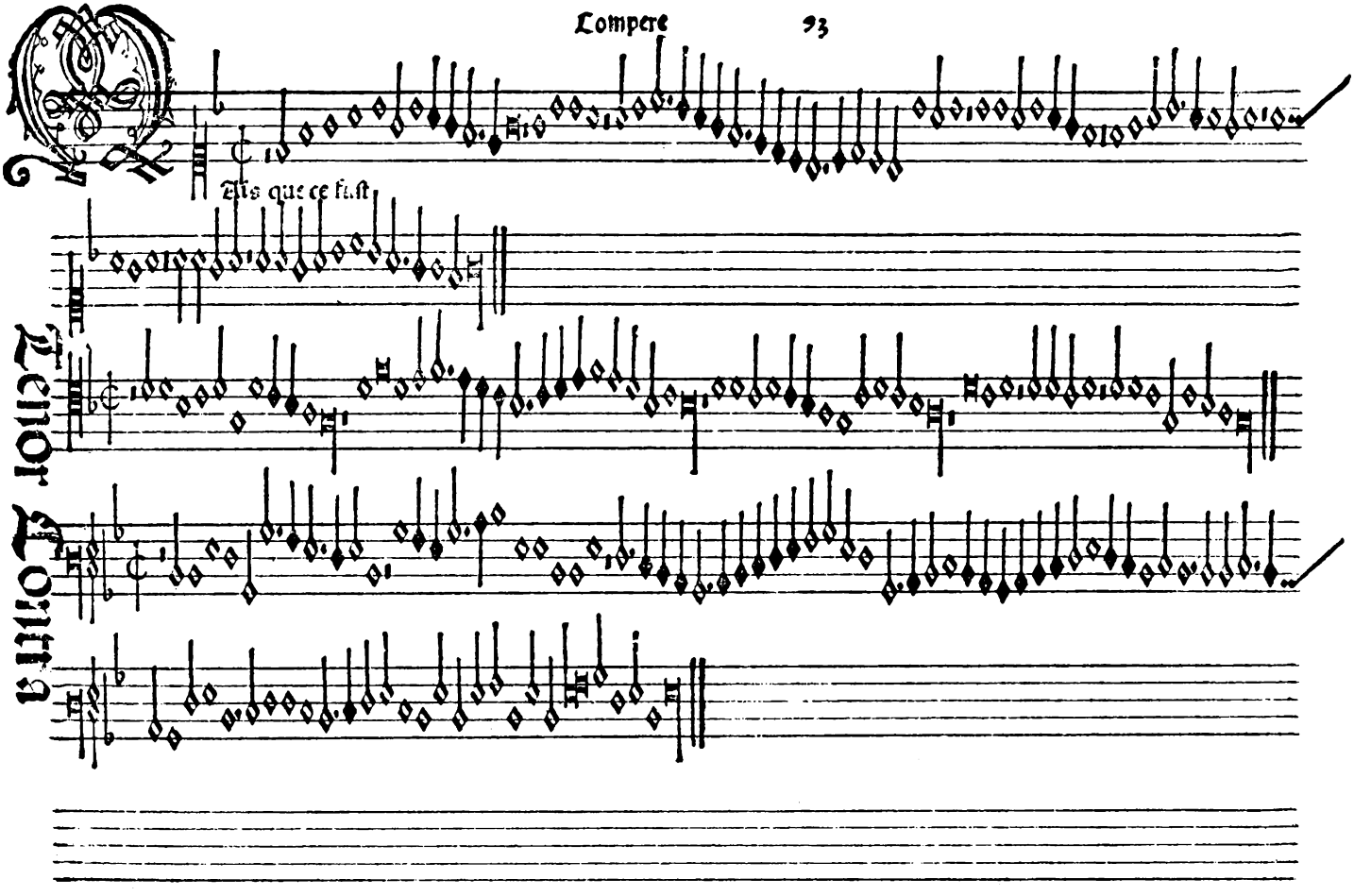
Ais que ce fust
Tenor Contra

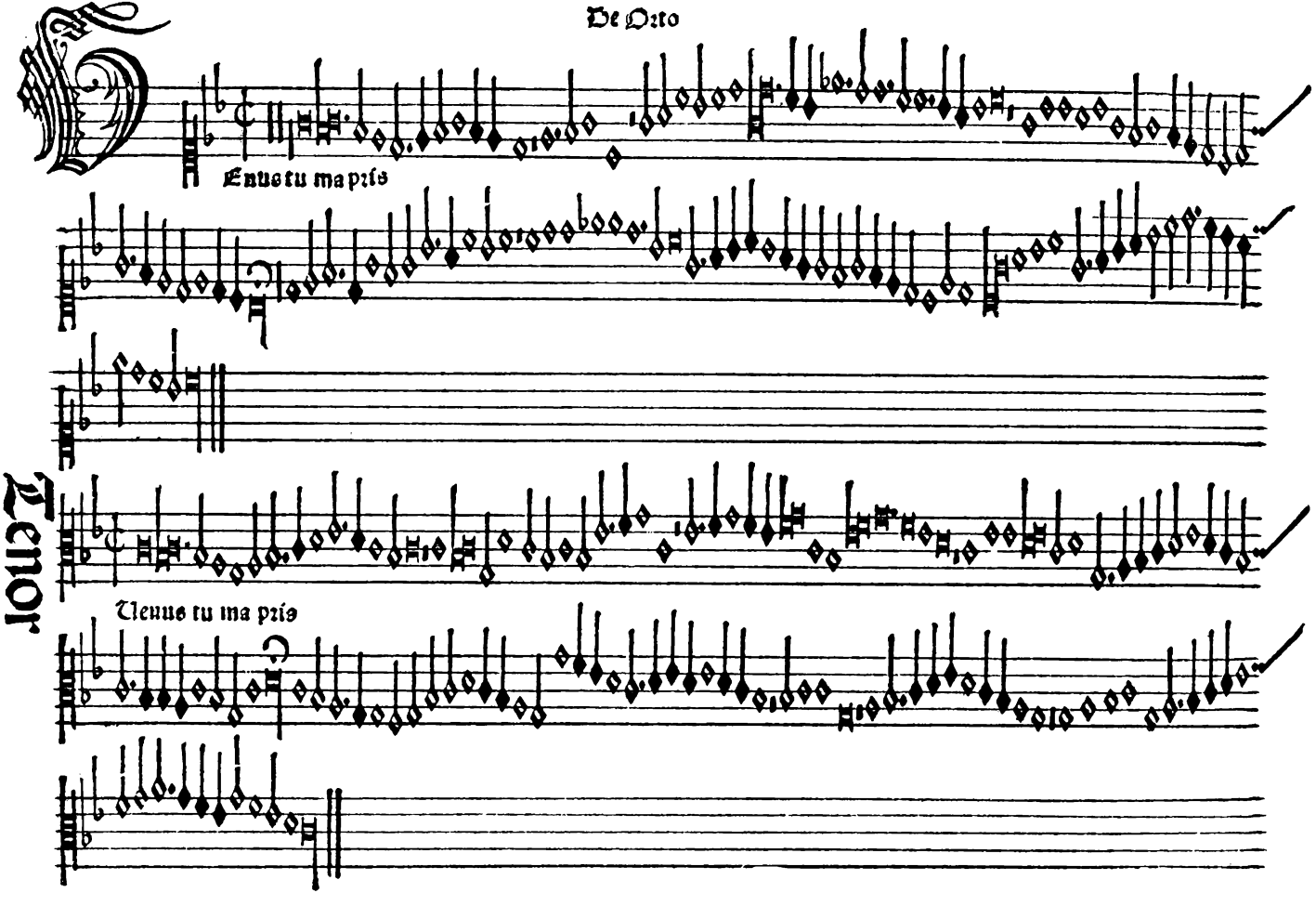
De Orto
Tenor
Venus tu ma pris
Venus tu ma pris

Contra

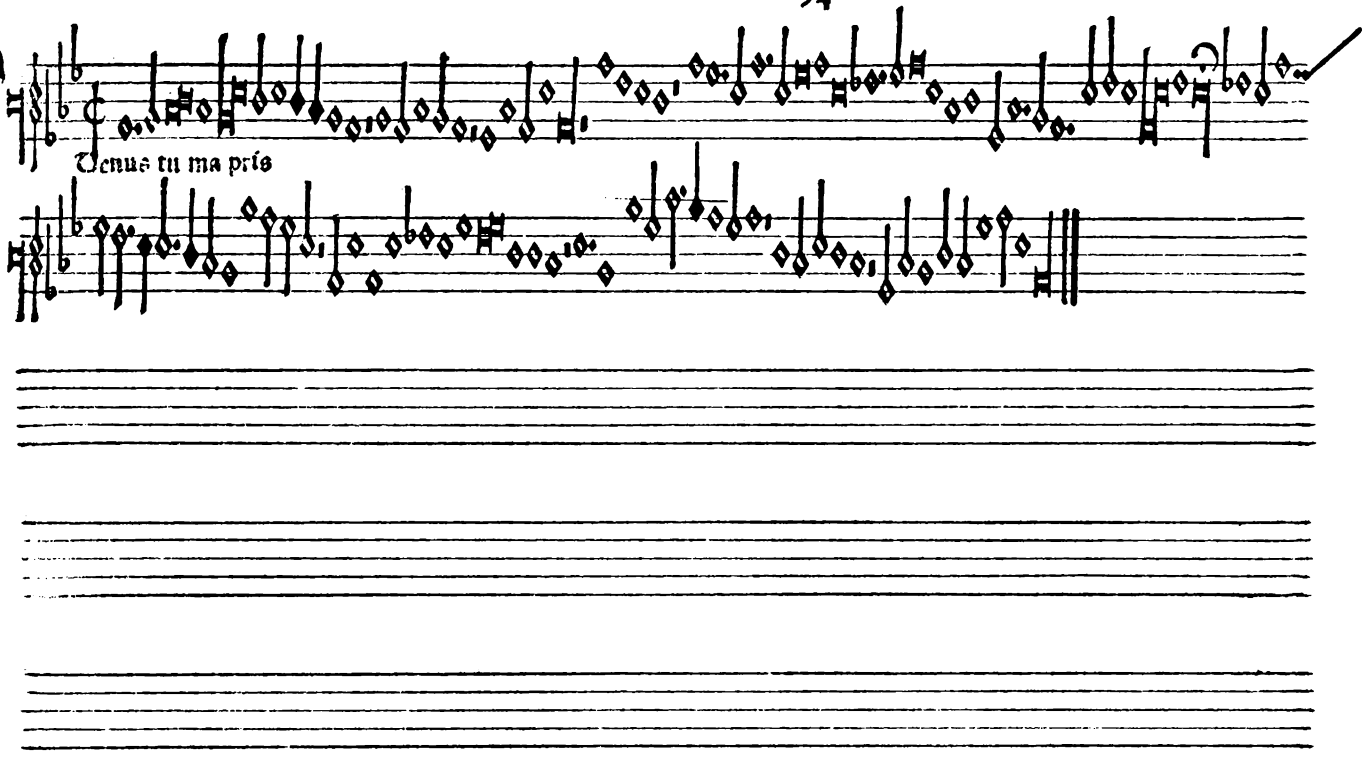

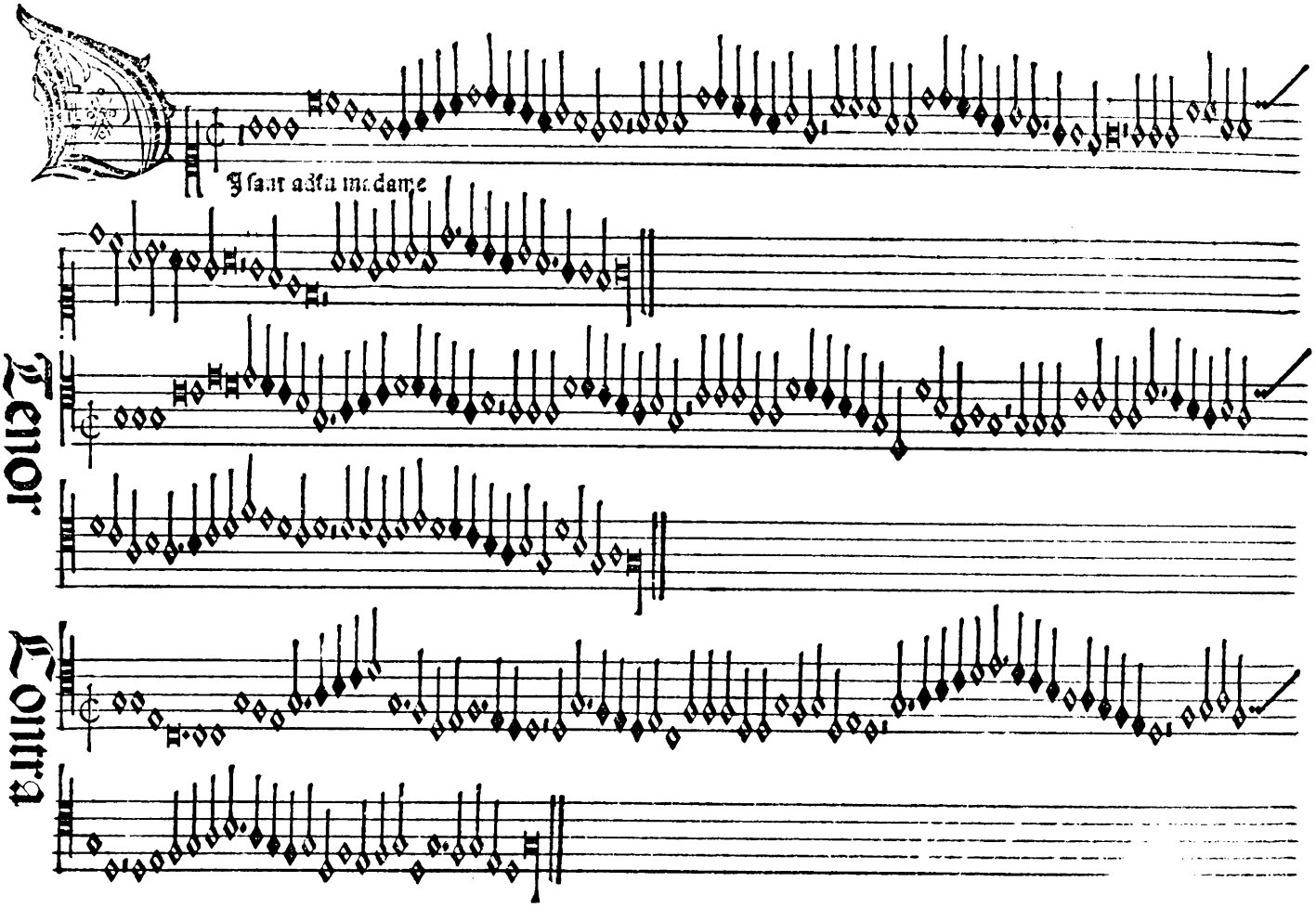
I sant adieu madame
Tenor
Contra

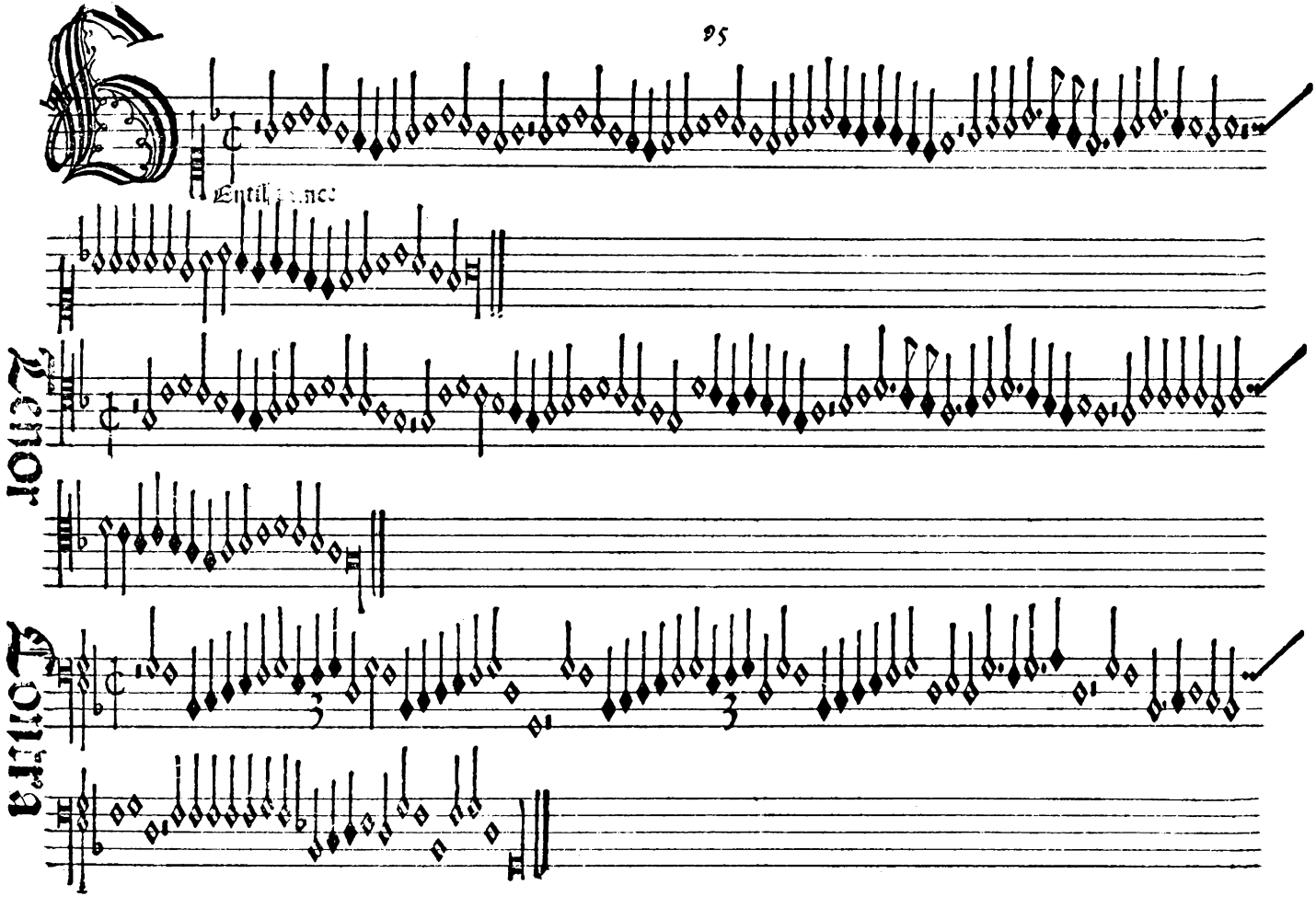
Tenor
Contra

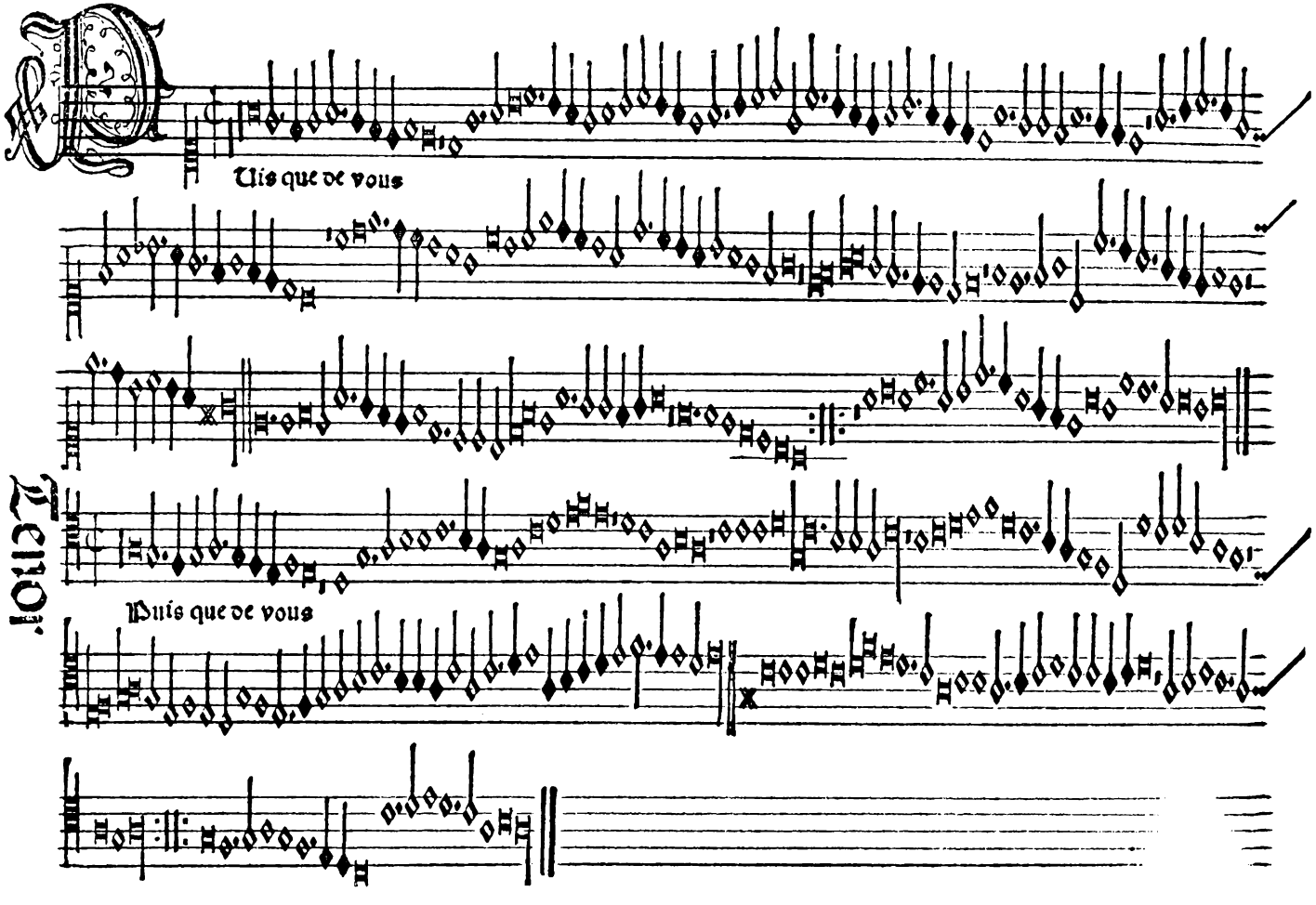
Uis que de vous
Tenor
Puis que de vous

Tenor

Puis que de vous

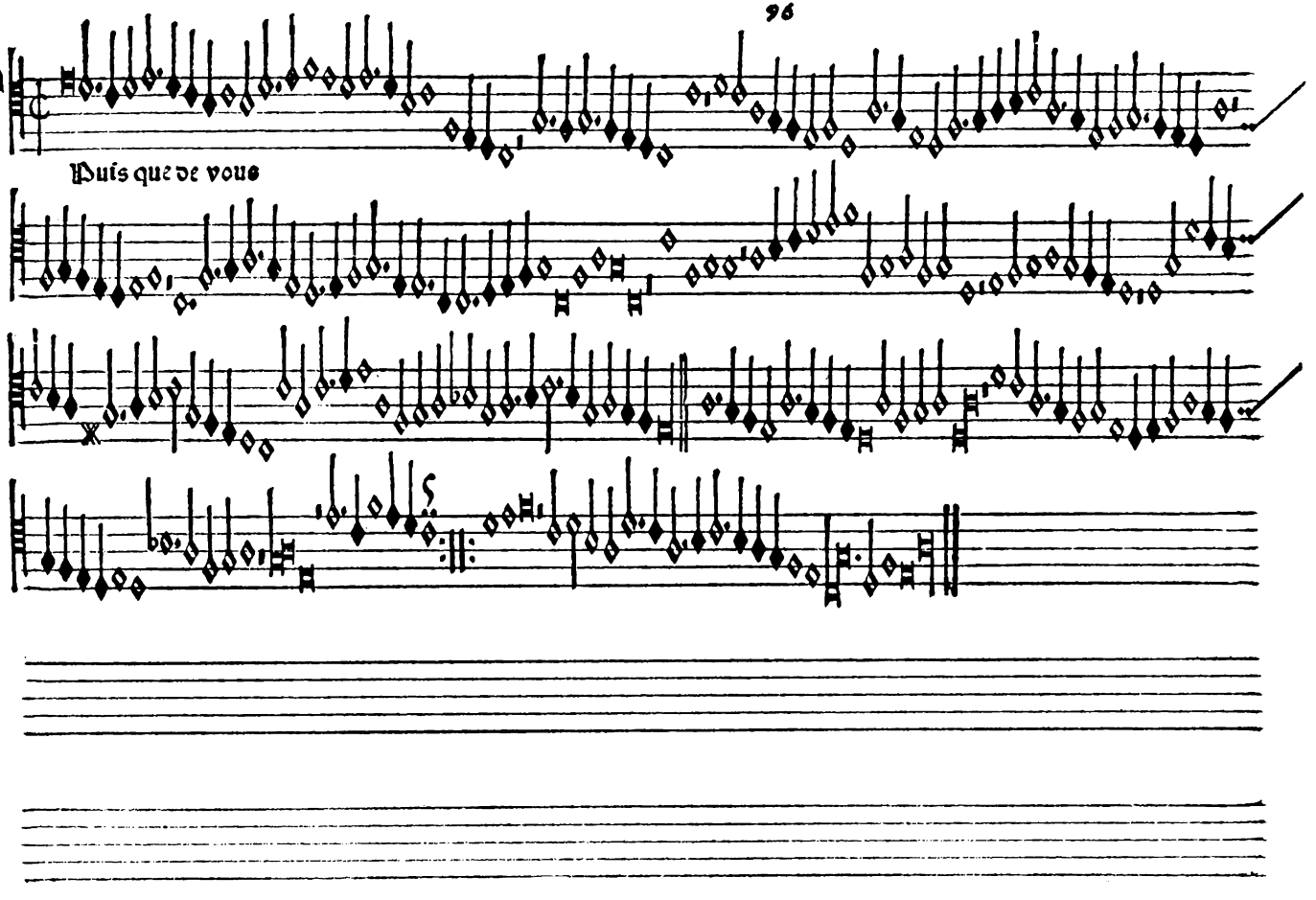

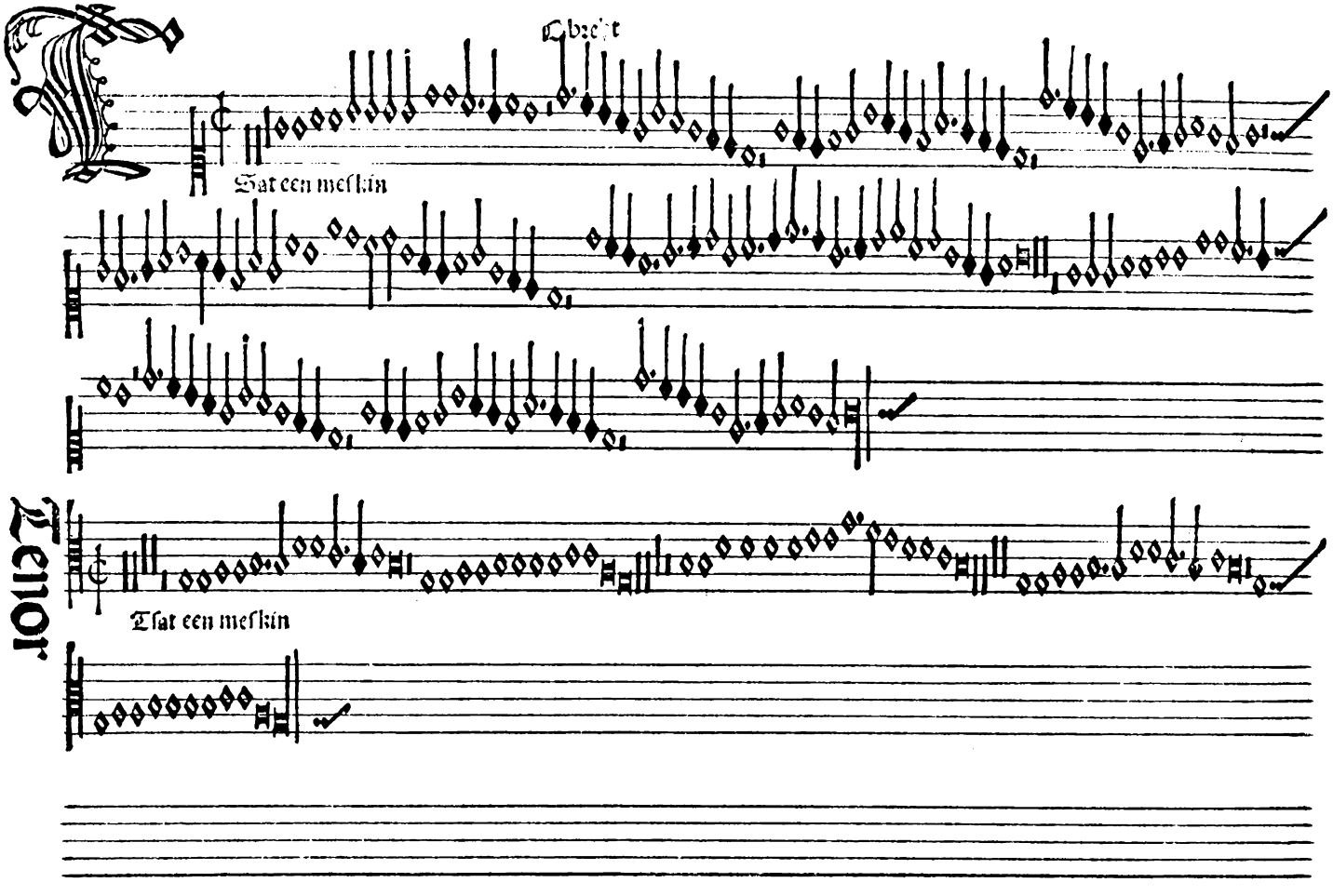
Tenor
Tsat een meskin
Tsat een meskin

Altus

T sat'een meskyn

Bassus

T esat een meskyn

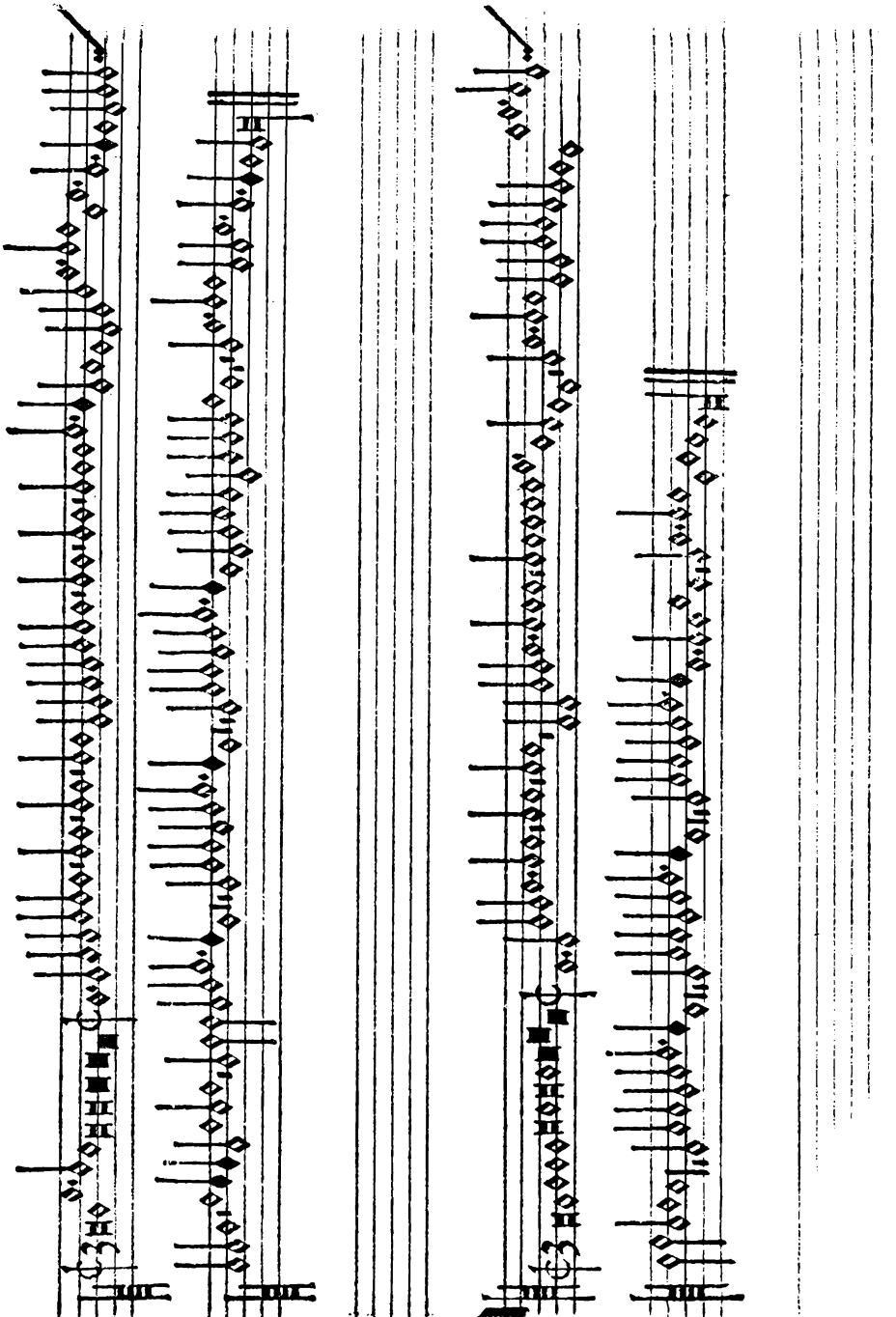

Tenor

Tenor

Bassus

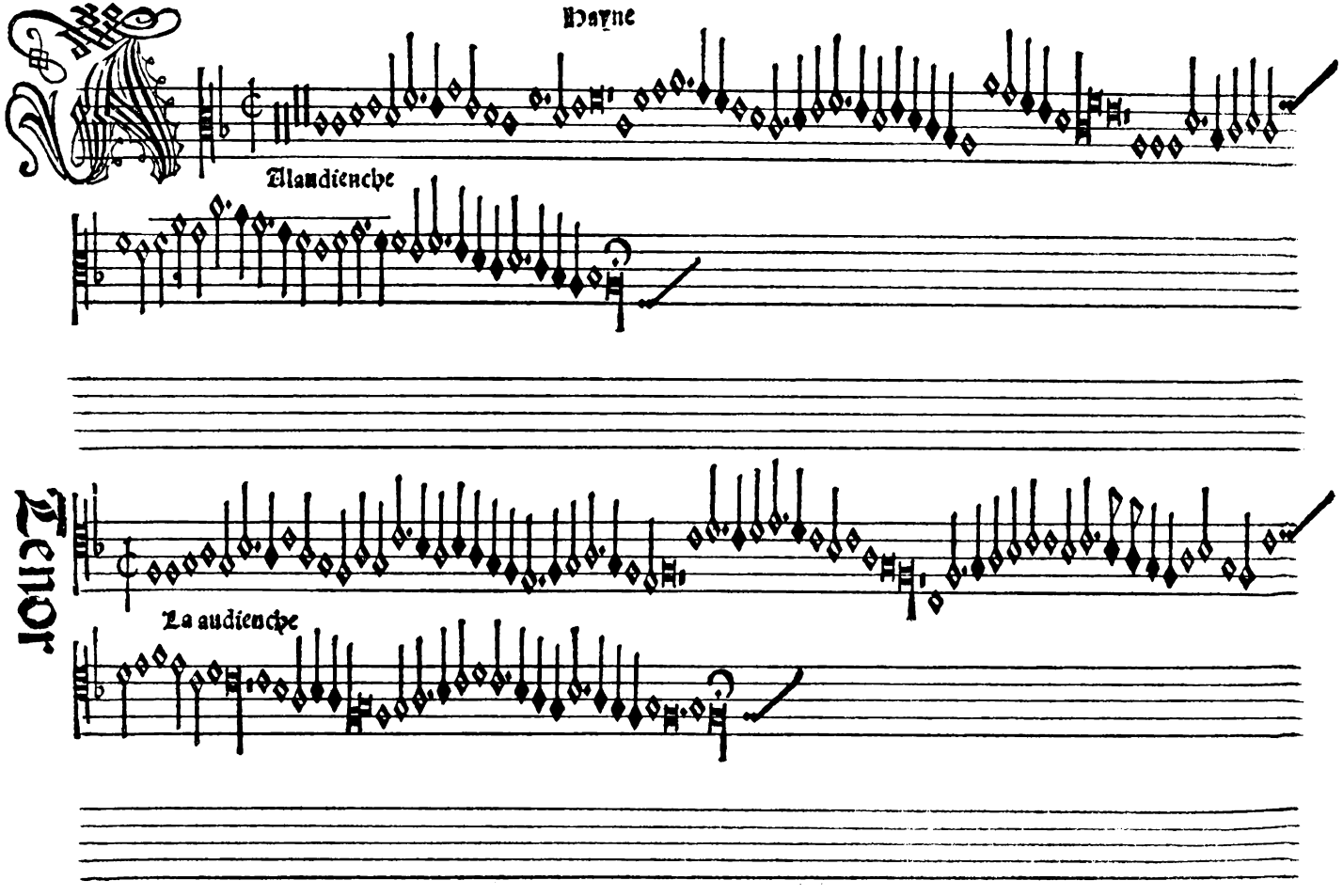
Tenor
Hayne
Blaudienche
La audienche

Contra

Ala audiencbe

Bassus

Ala audiencbe

Tenor

Contra

Bassus

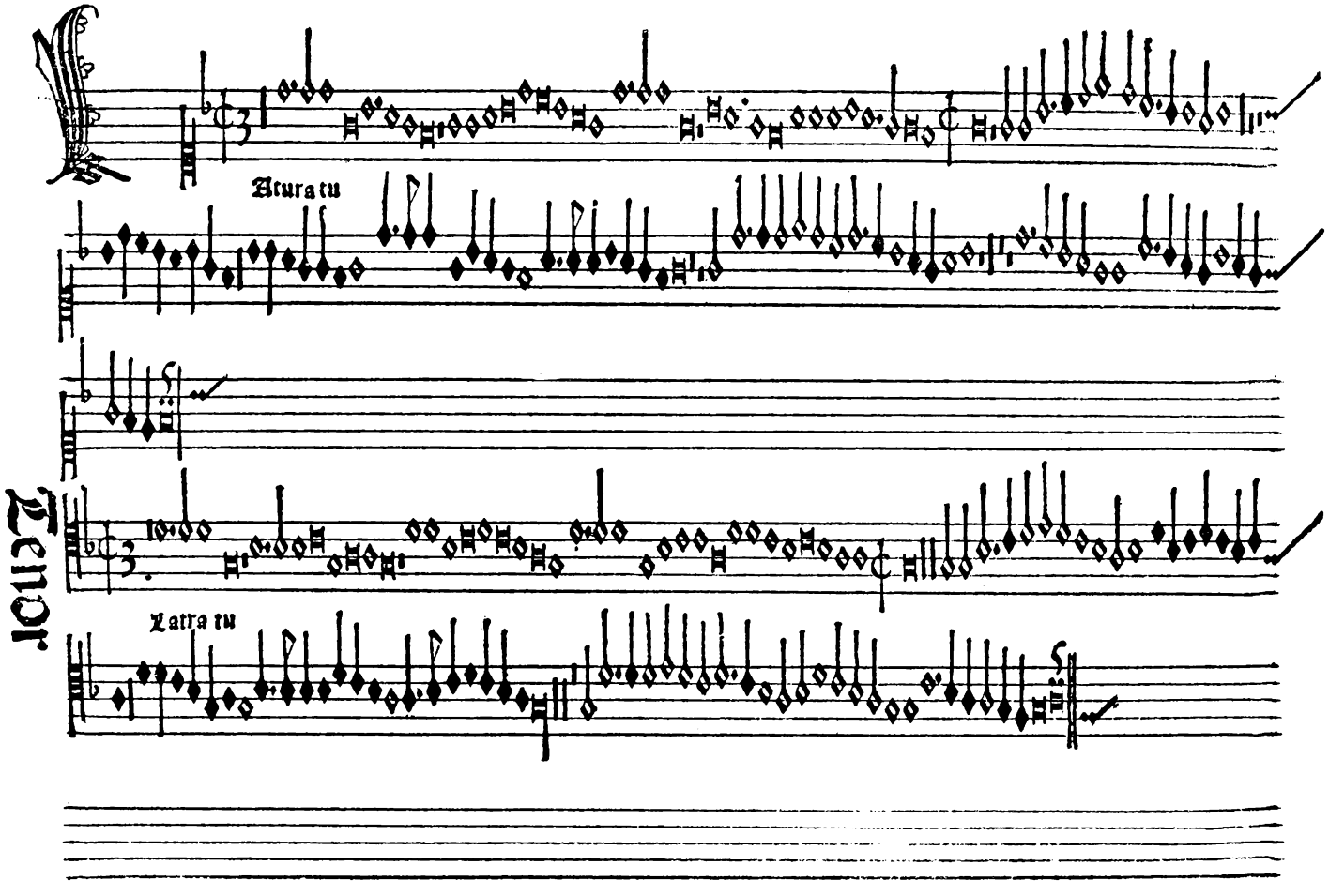
Tenor
Atura tu
Latra tu

Altus

Natura tu

Bassus

Natura tu

Tenor

Altus

Altus

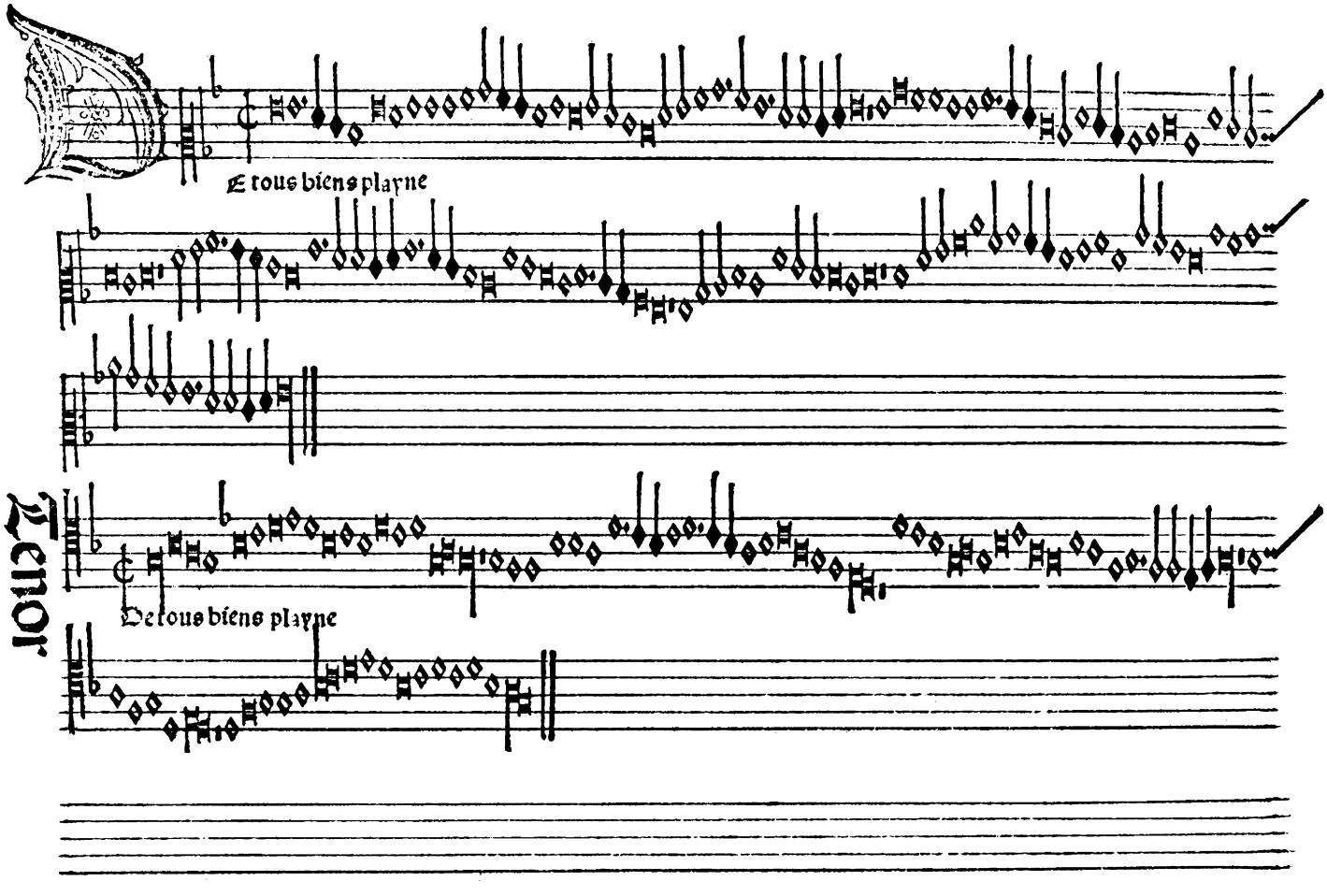
Et tous biens playne
Tenor
De tous biens playne

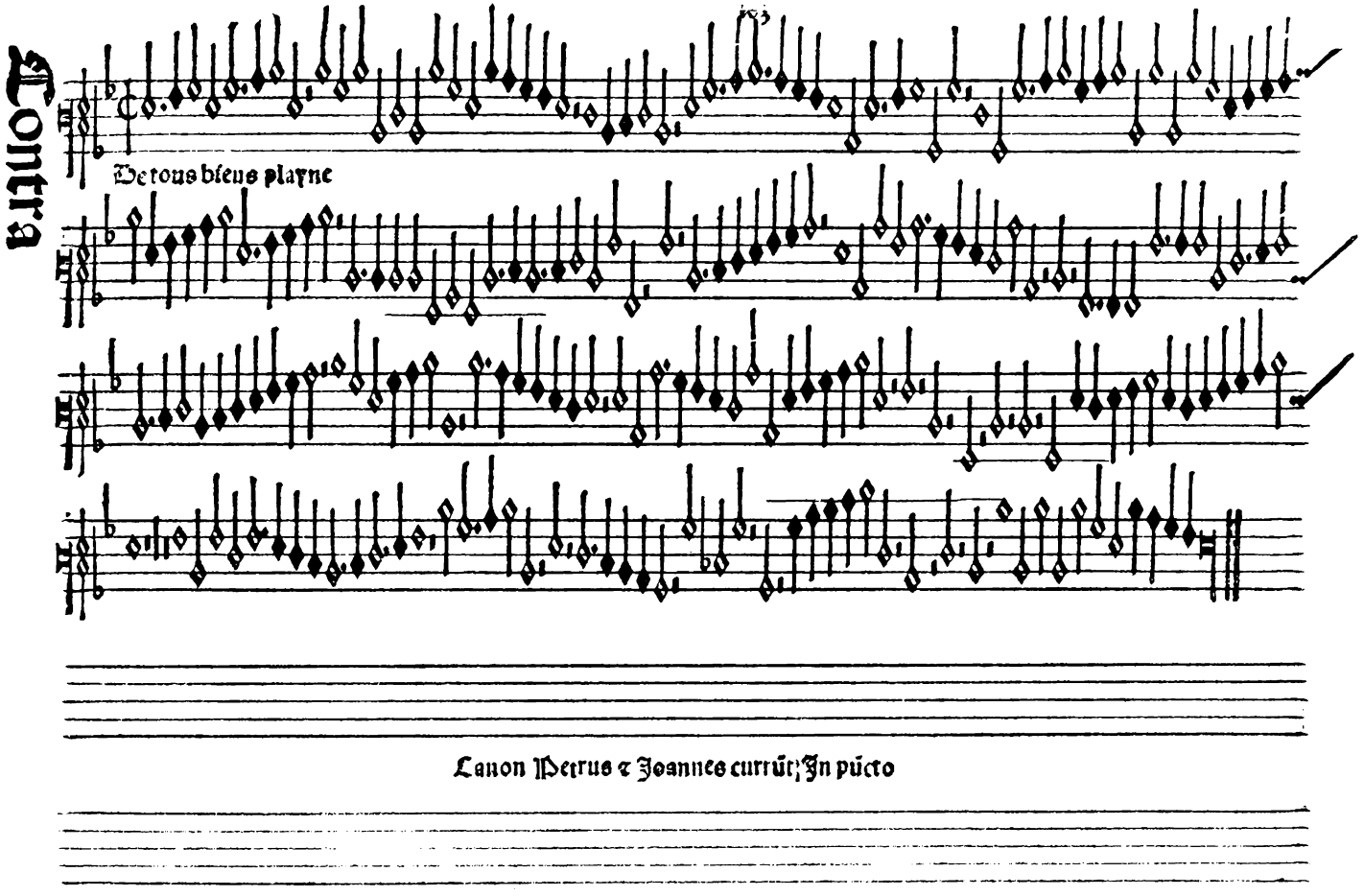

Contra

De tous bieus playne

Canon Petrus ⁊ Joannes currũt; In pũcto

Tenor Altus Bassus

Eschin es hu

Impſſum Venetijs per Octauianuz Petrutiuz Forosempnien ſem 1504 die 25 Maij. Luz priuilegio inuictiſſimi Dominij Veneciarum q nullus poſſit cantum Figuratum imprimere ſub pena in ipſo priuilegio contenta.
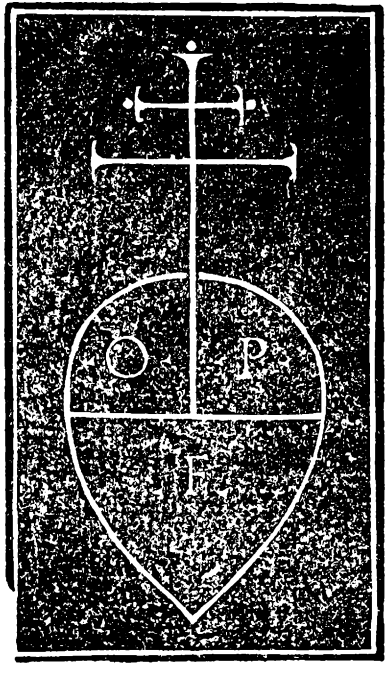
Regiſtruz AB LD EF GH IJ KL MN. Omnes q̃terni.