

Sonata I

Michael Haydn

Intavolierung und Bearbeitung
Anton Höger

Allegro

Git. 1

1 *p* *f* *tr*

6 *f*

10 *p* *tr*

13 *f* *p* *dolce* *f* *p*

17

21 *cresc.* *ff*

26 *sf* *p*

2
30

33

f *p*

37

42

p

47

50

f

53

f *p* *f* *p*

58

f

62

65

68

71

p

74

cresc.

77

f

80

ff *p*

86

f *p* *tr*

91

f

94

f *p*

4
98

tr
f

102

sf

106

110

114

tr
f *p*

119

f *p*

124

130

p

134

138 5

f *restez.* *p*

143

f *p*

148

Adagio

1 *p* *tr* *cresc.* *sf*

5 *tr* *p*

8 *tr* *f* *p*

9 6 6 6 6 6

10 6 6 6 *tr*

11

12 *f* *tr*

13  7

14 

15 

17 

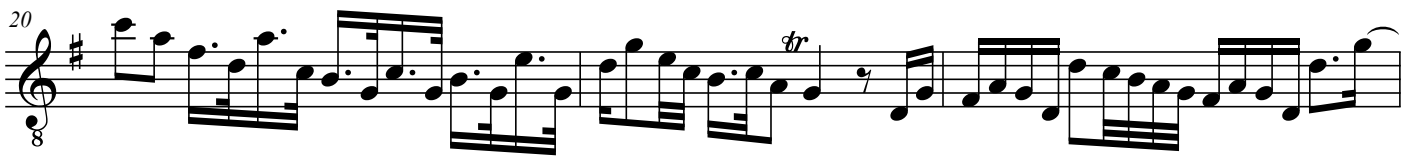
20 

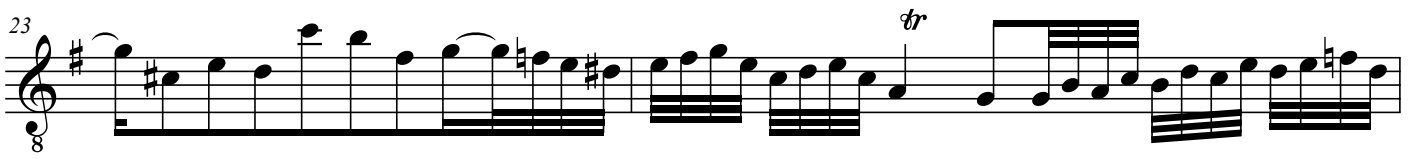
23 

25 

26 

8
27

sf 6 *sf* 6

28

6 6 6 6 *sf*

29

30

cresc. *p*

31

32

sf *sf* *sf* 3

33

f

Rondo con spirito

1 *p* *tr* *tr* *mf* *p* *tr* *tr*

7 *f*

12

17 *cresc.*

23 *f* *p*

31 *sf* *p* *sf* *p*

39 *f*

44 *tr* *p*

10
49

54

f *dim.*

61

p *f*

68

dim.

75

p *mf* *p*

82

f

88

dim. *p*

94

f

99

dim. *p* *f*

62

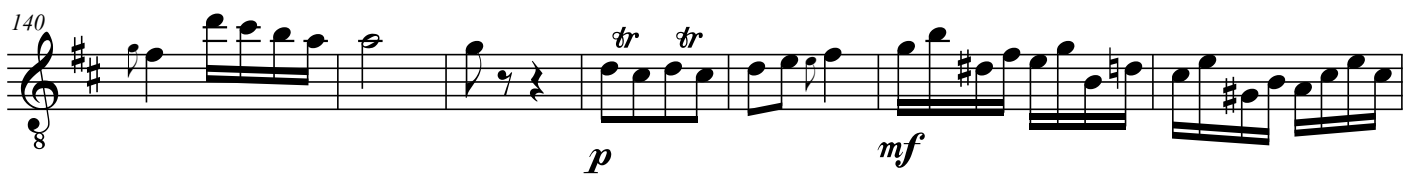
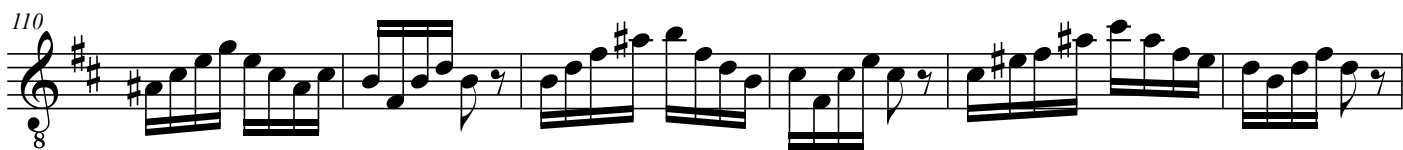

12
153

158

cresc. *ff* *p*

163

f

171

p

178

sf *p* *sf* *p* *p*

185

f

190

p

196

cresc.

202

f *dim.* *f*

209

214

