4me SOLO DE CONCERT

POUR HAUTBOIS

par G. VOGT

Op: posth.

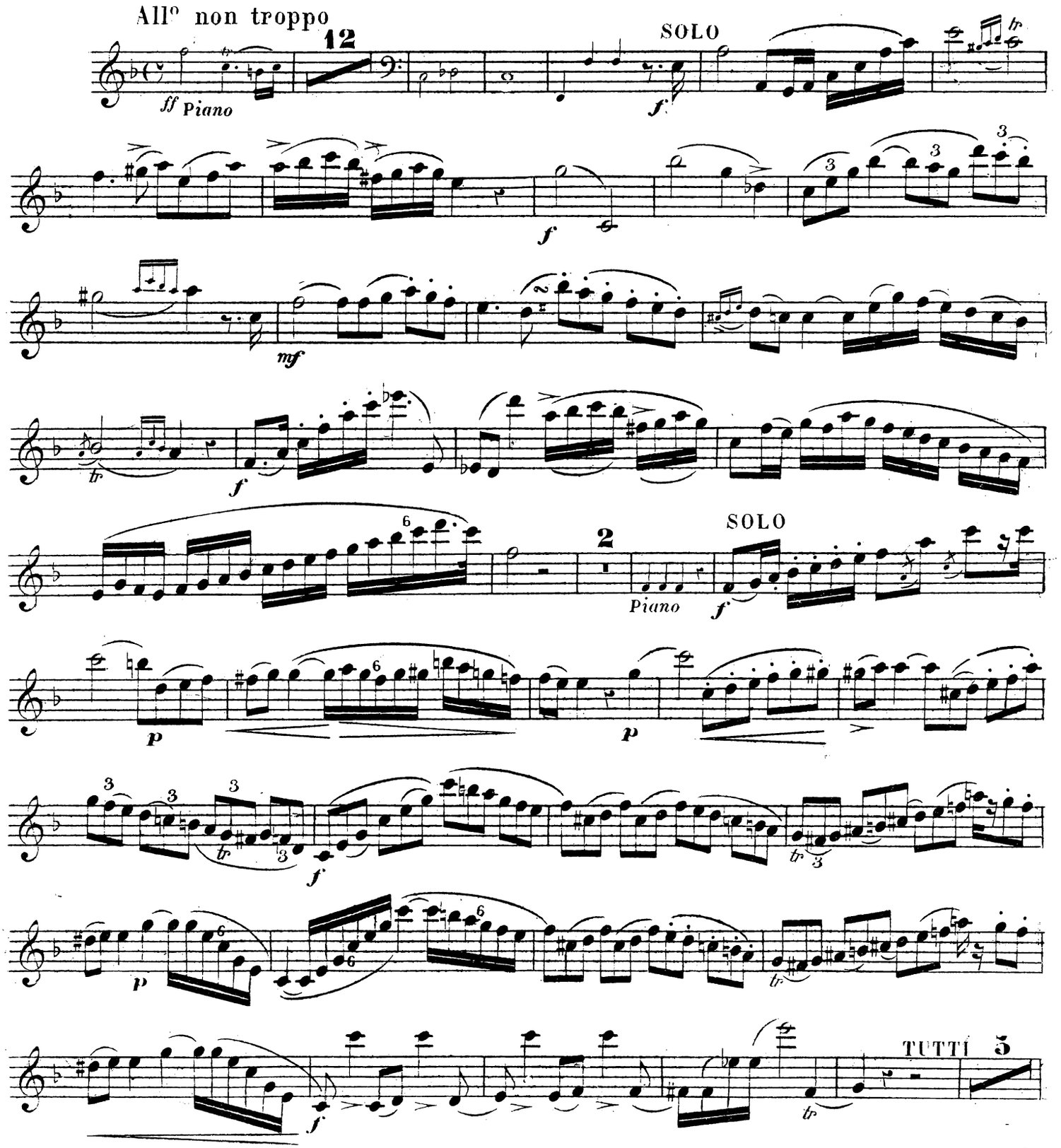

Editions COSTALLAT
Lucien de LACOUR Editeur,
60, Chaussée d'Antin, Paris

17224. B.

TOUS DROITS D'EXÉCUTION DE REPRODUCTION
ET D'ARRANGEMENTS RÉSERVÉS POUR TOUS PAYS

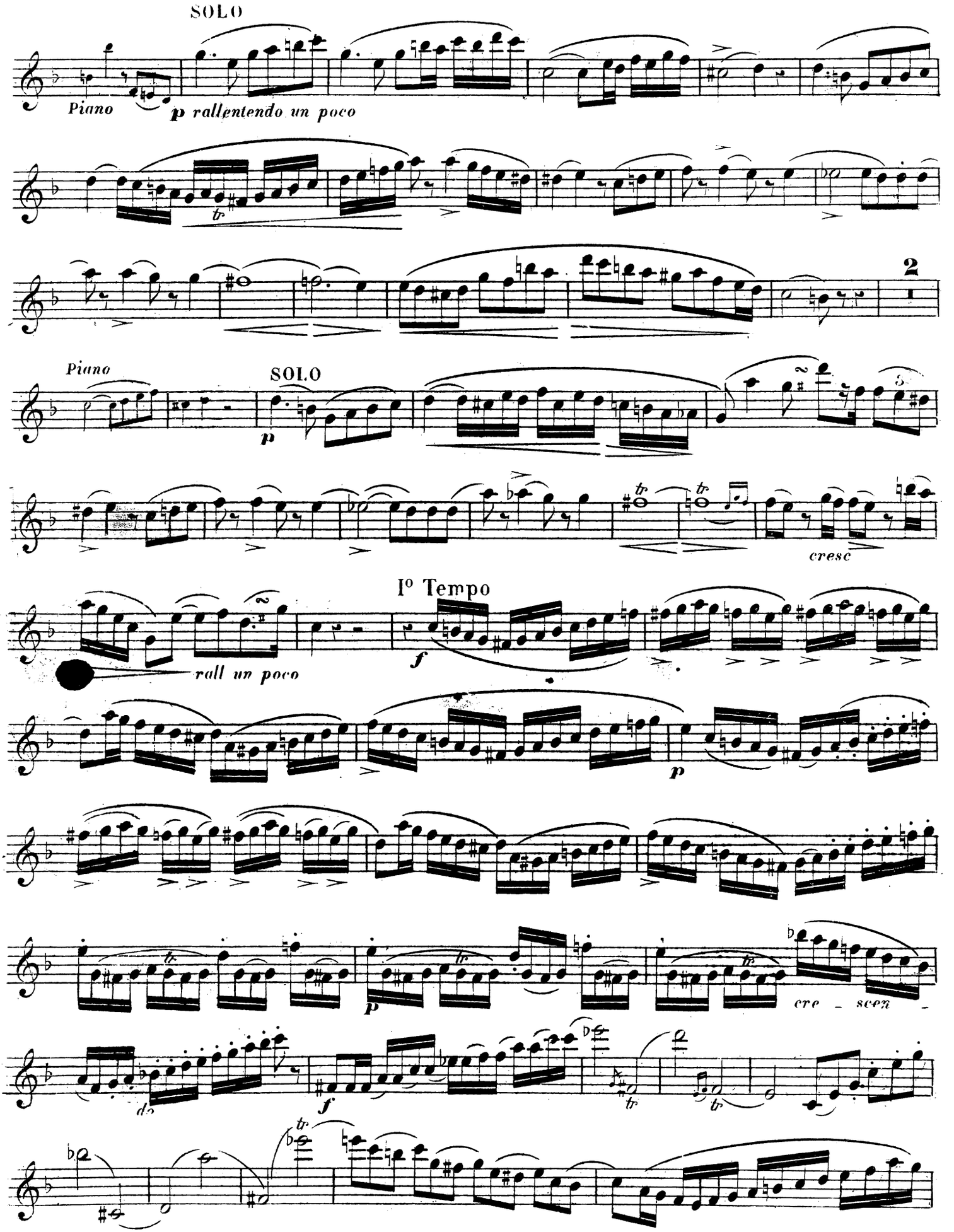
SOLO
Piano
p rallentendo un poco
tr
2
Piano
SOLO
p
cresc
I° Tempo
f
rall un poco
p
cre - scen -
do
f
tr

788.742 M

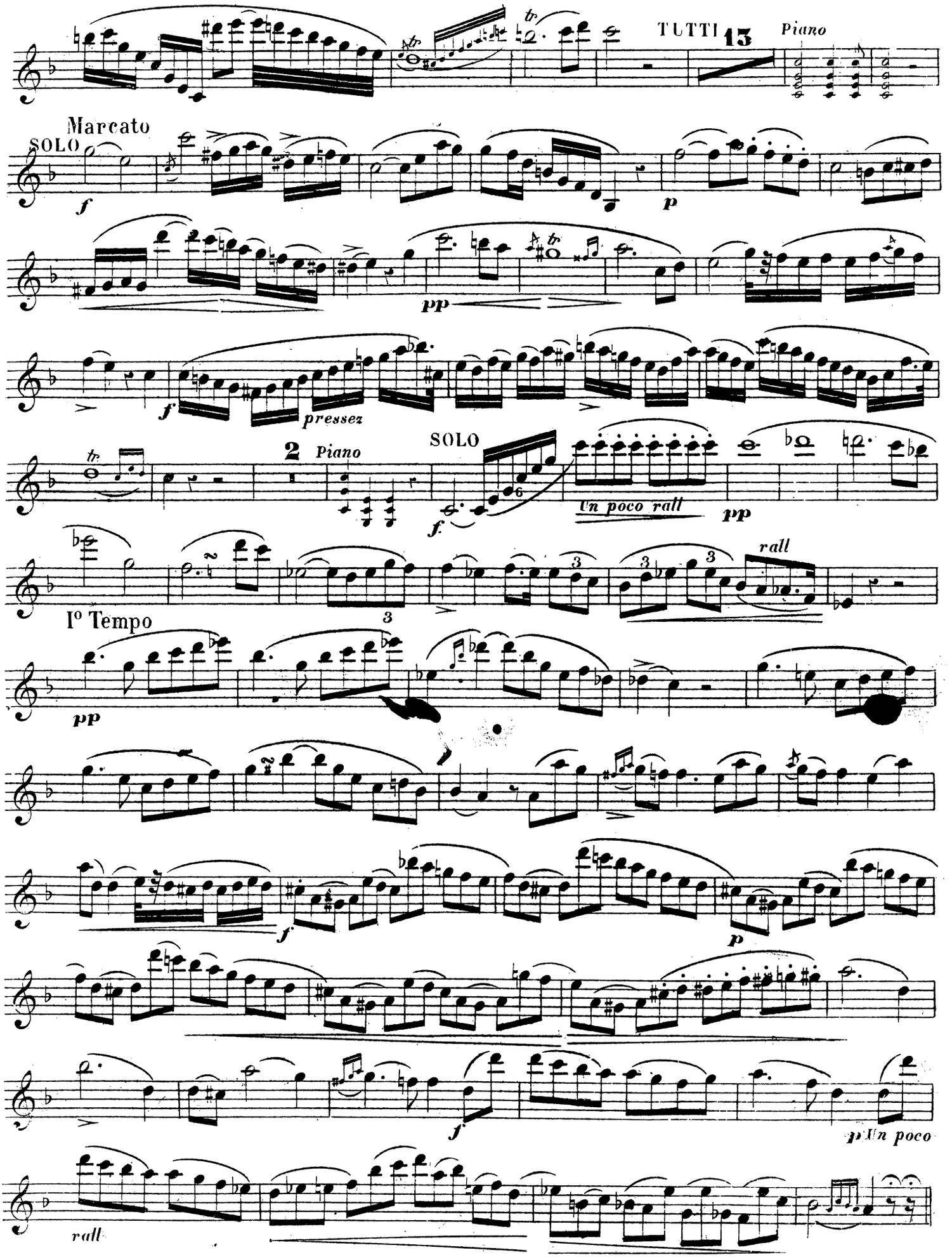
TUTTI
13
Piano
Marcato
SOLO
f
p
pp
f
pressez
2
Piano
SOLO
f
Un poco rall
pp
rall
Io Tempo
pp
f
p
f
p Un poco
rall

ADAGIO

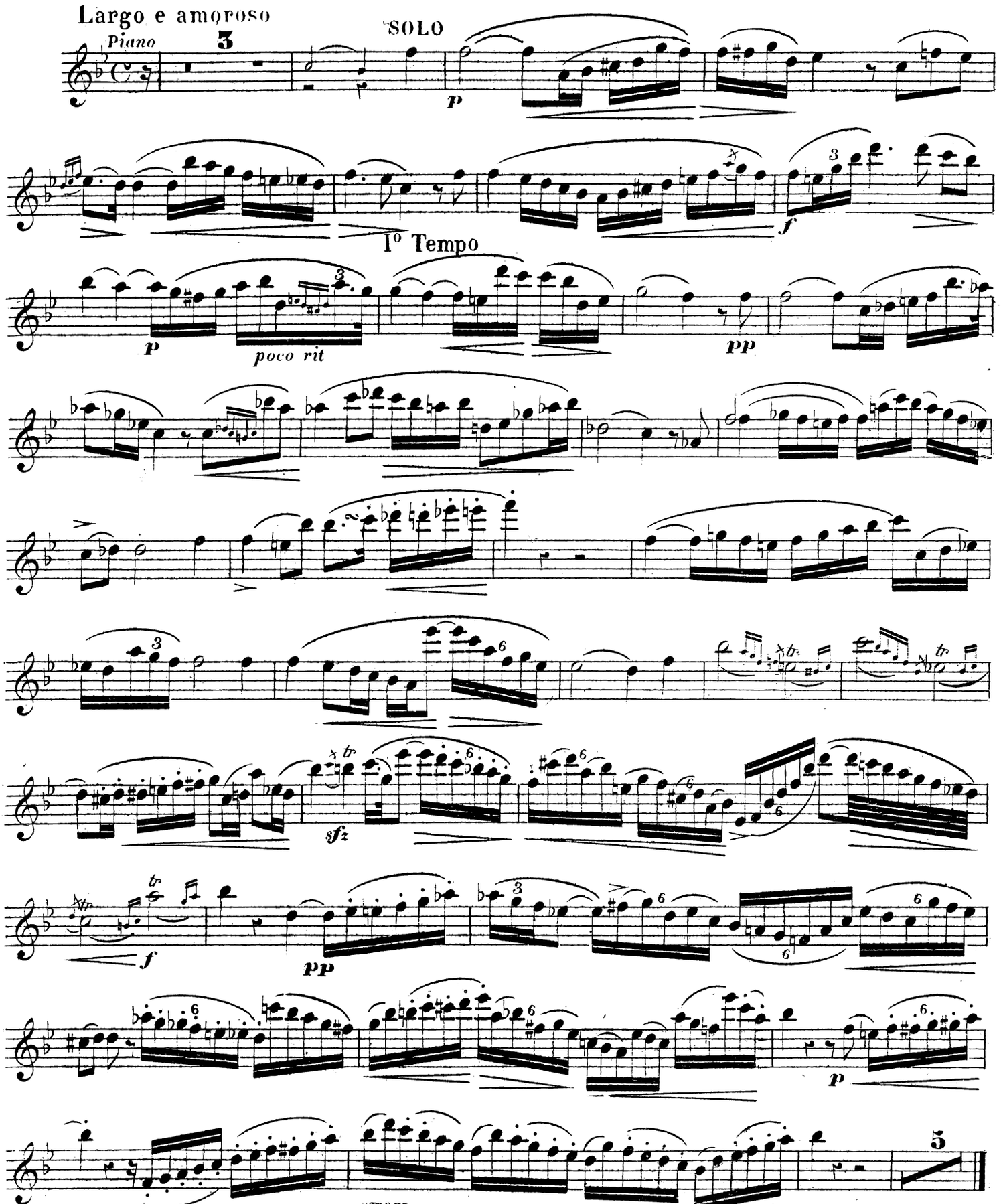

NOTA: Cet Adagio transposé en Sol Majeur, est d'un grand effet à l'Eglise. 17224 B.

RONDO MONTAGNARD

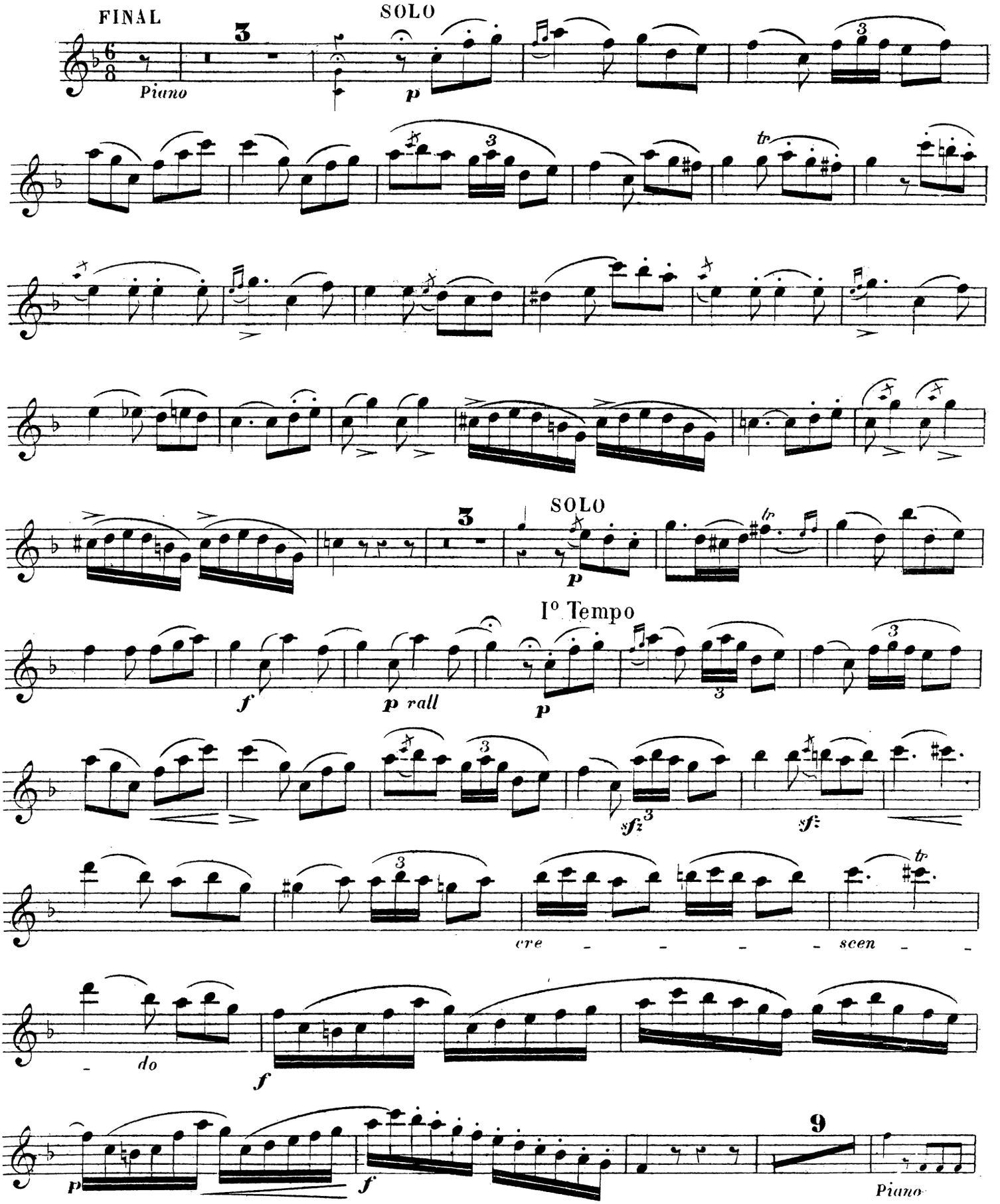

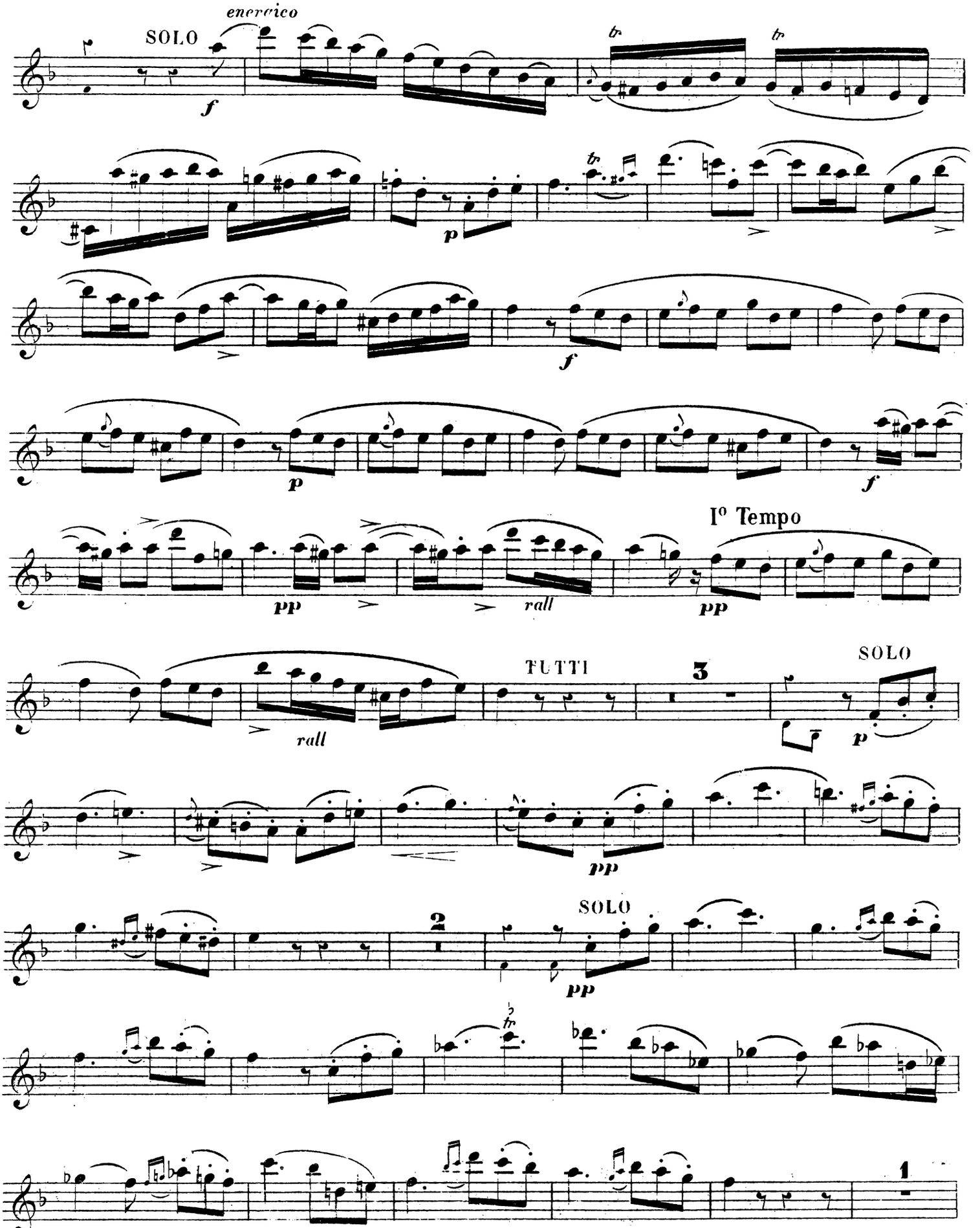
energico
SOLO
f
tr
tr
p
f
p
f
pp
rall
pp
I° Tempo
rall
TUTTI
3
SOLO
p
pp
2
SOLO
pp
1

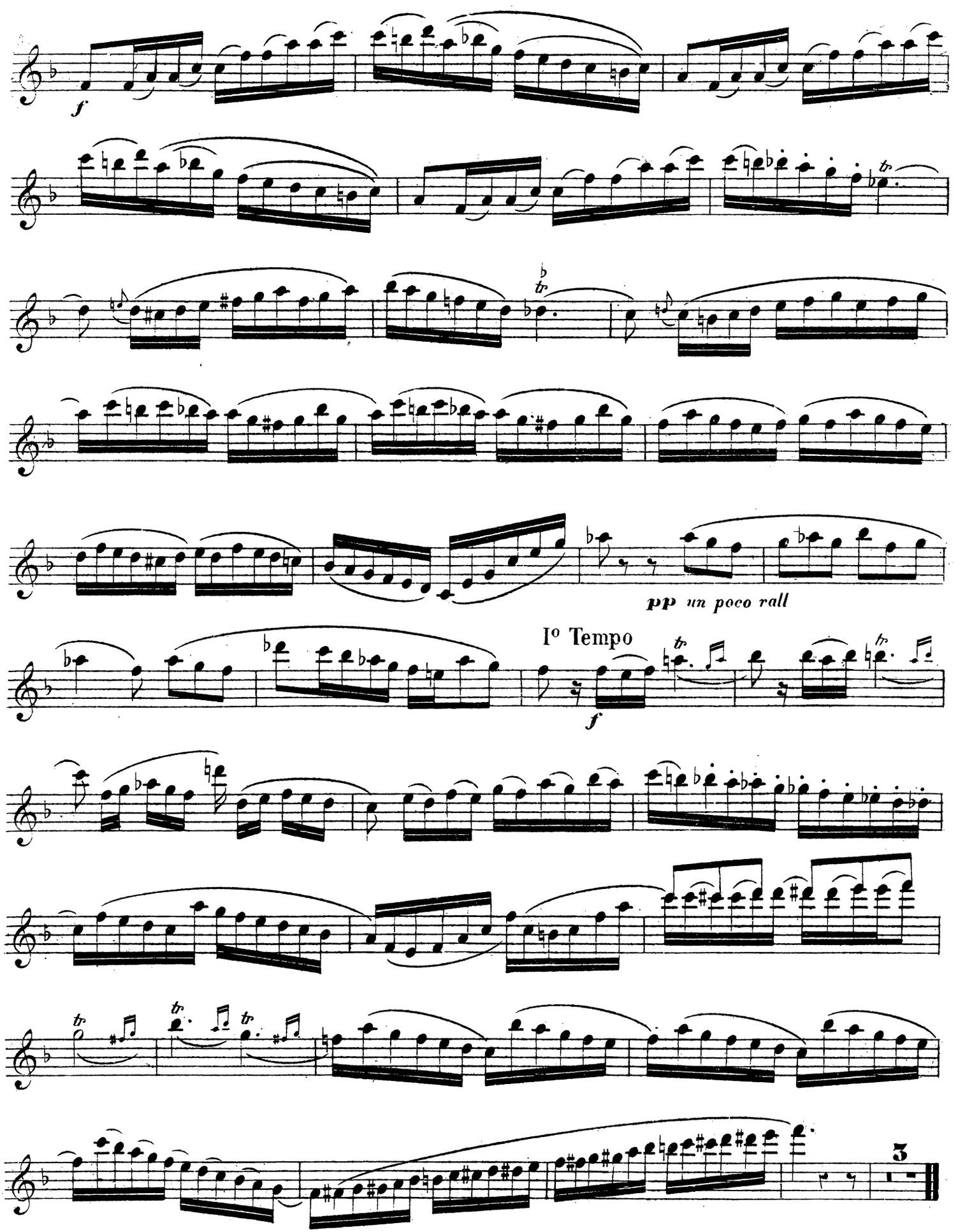
f
pp un poco rall
Io Tempo
f
3

4me SOLO DE CONCERT

POUR HAUTBOIS

Avec accompagnement de **PIANO**

Par **A. BRUYANT**

Par G. VOGT

Op: posth.

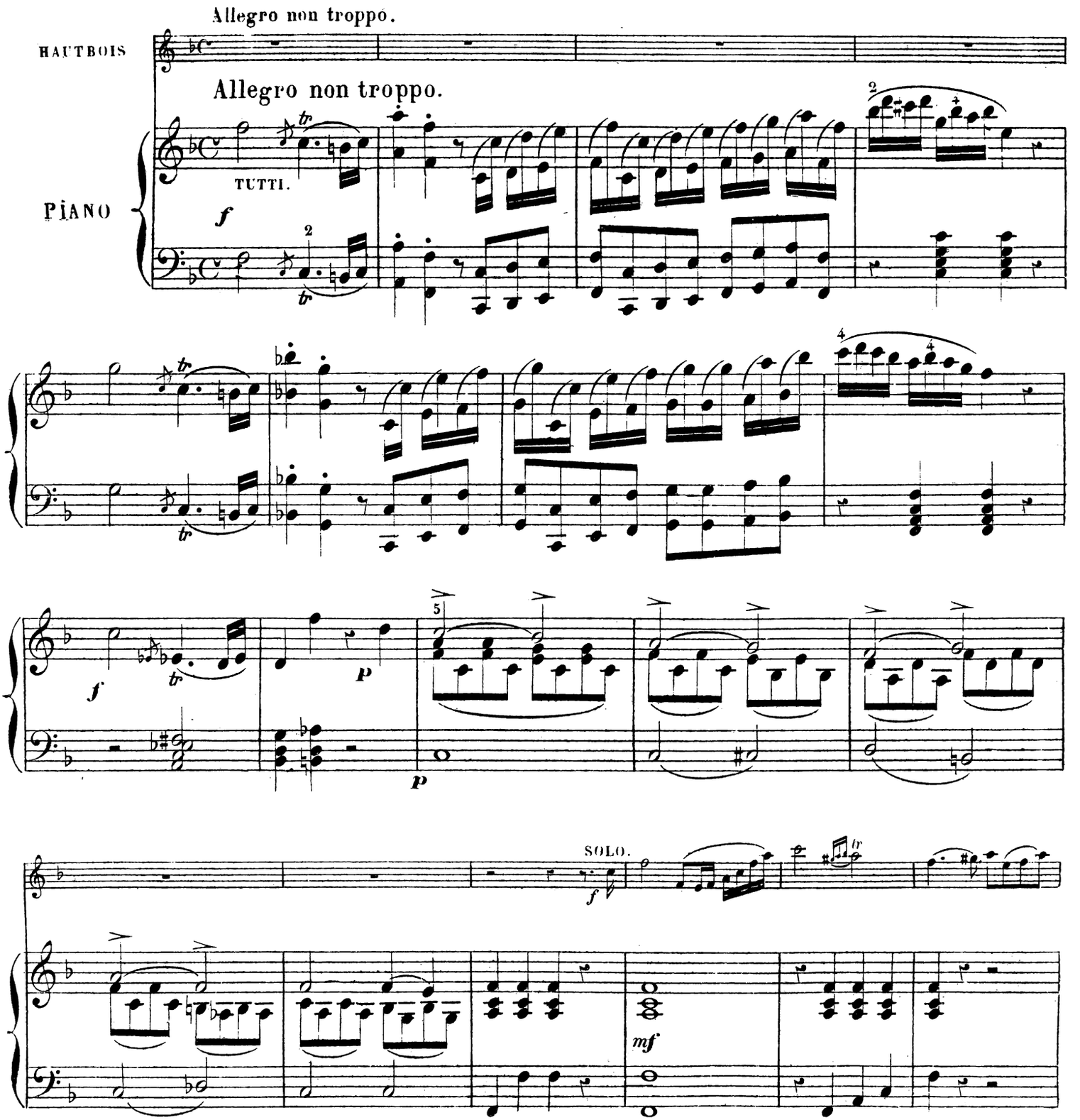

Editions COSTALLAT
Lucien de LACOUR Editeur,
60, Chaussée d'Antin, Paris

17224. B.

TOUS DROITS D'EXECUTION DE REPRODUCTION
ET D'ARRANGEMENTS RÉSERVÉS POUR TOUS PAYS

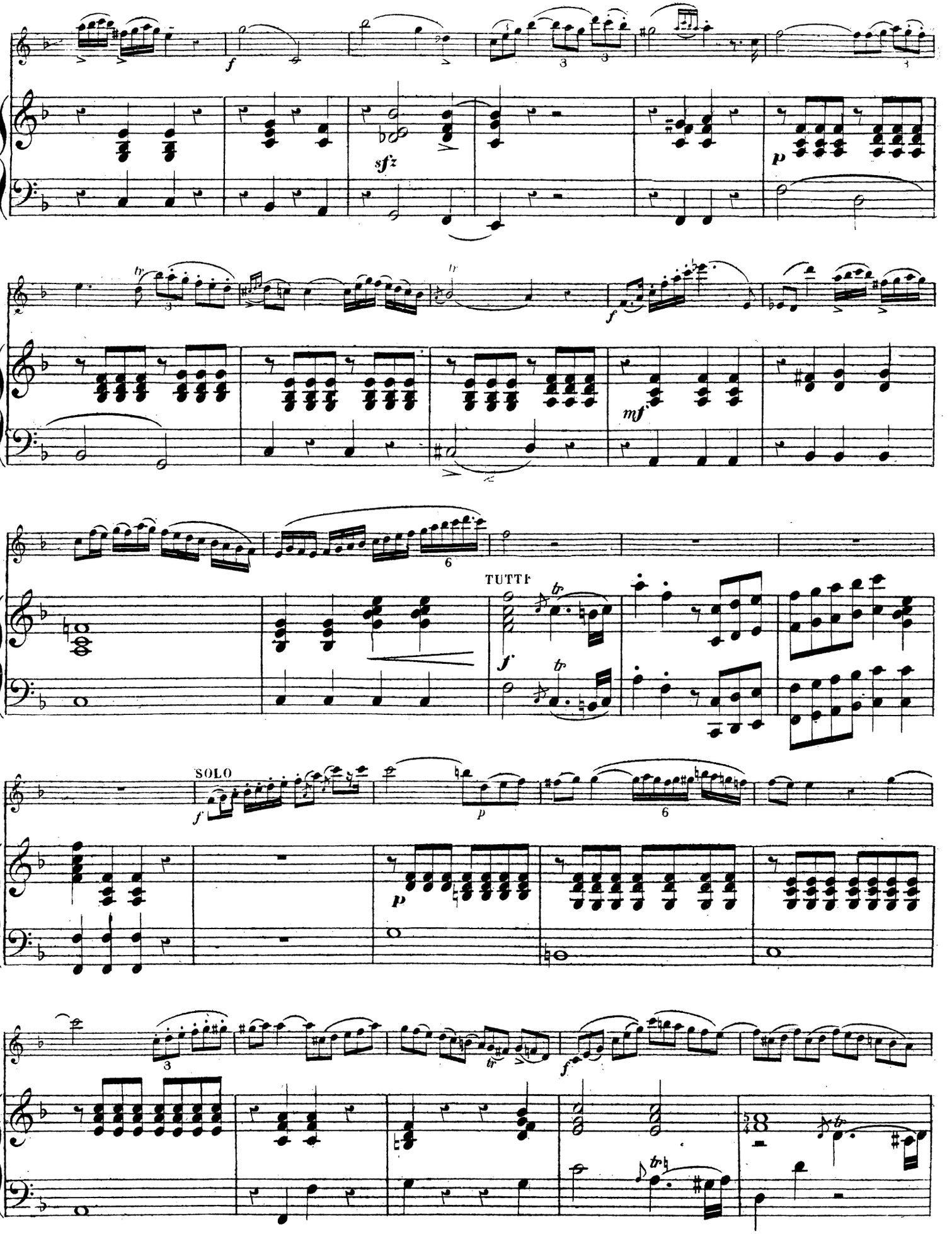
f
sfz
p
mf
TUTTI
SOLO

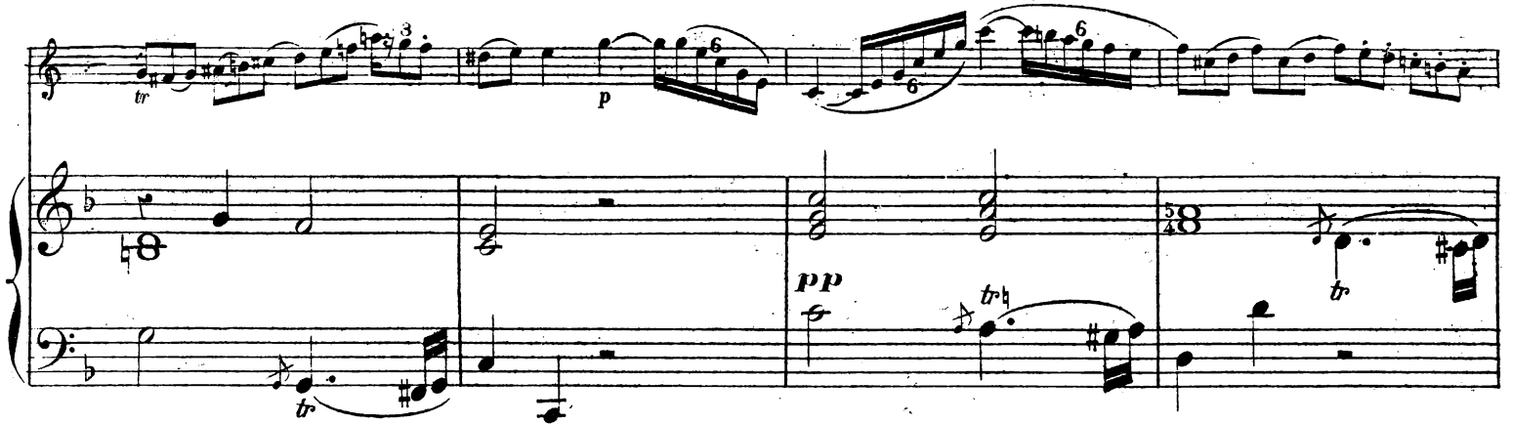
tr
p
pp
tr
tr

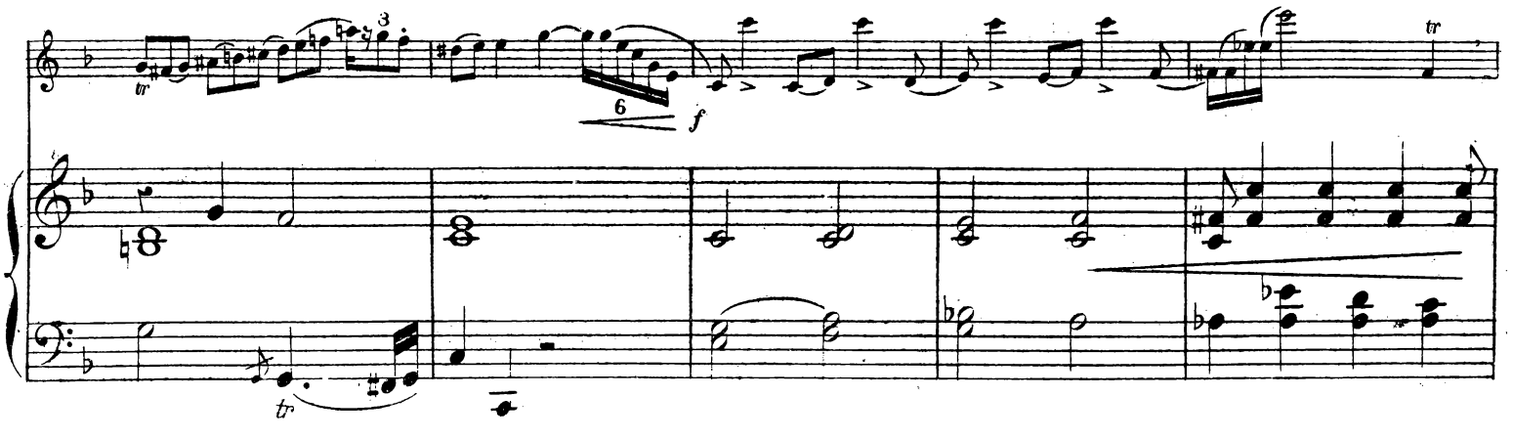
tr
6
f
tr

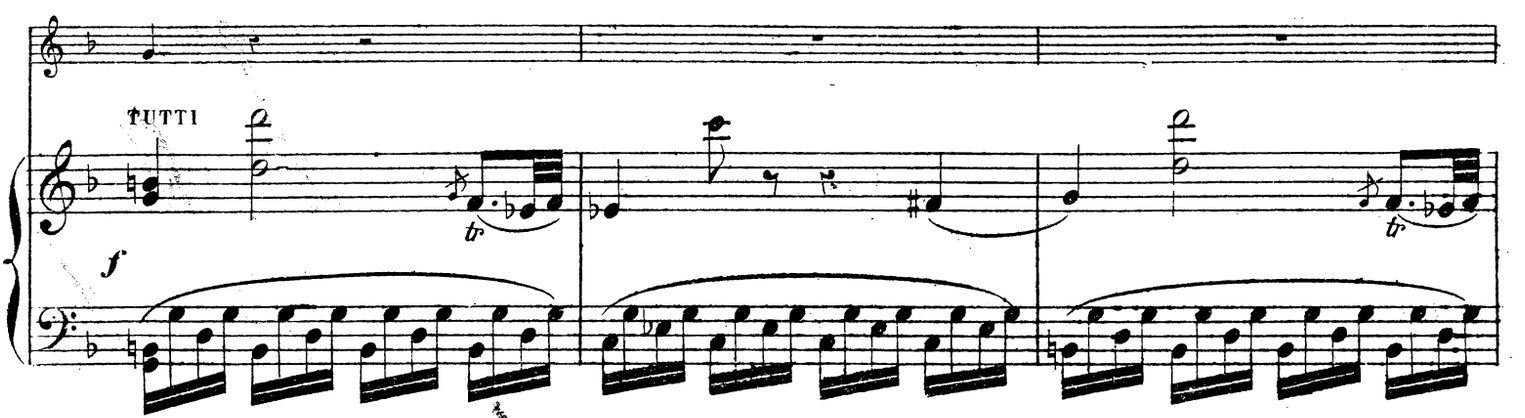
TUTTI
f
tr
tr

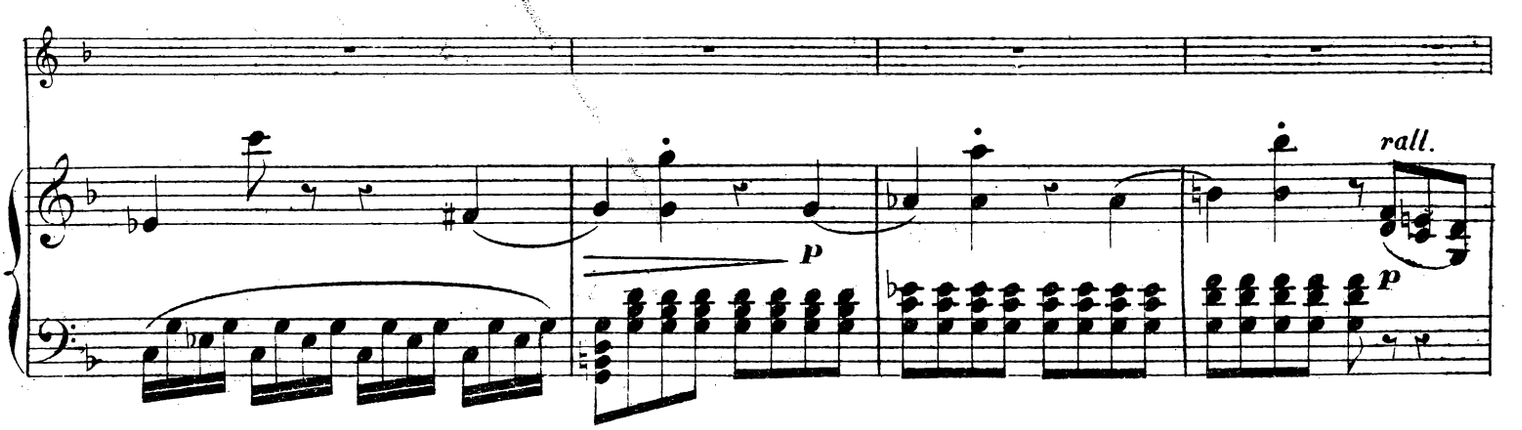
p
rall.
p

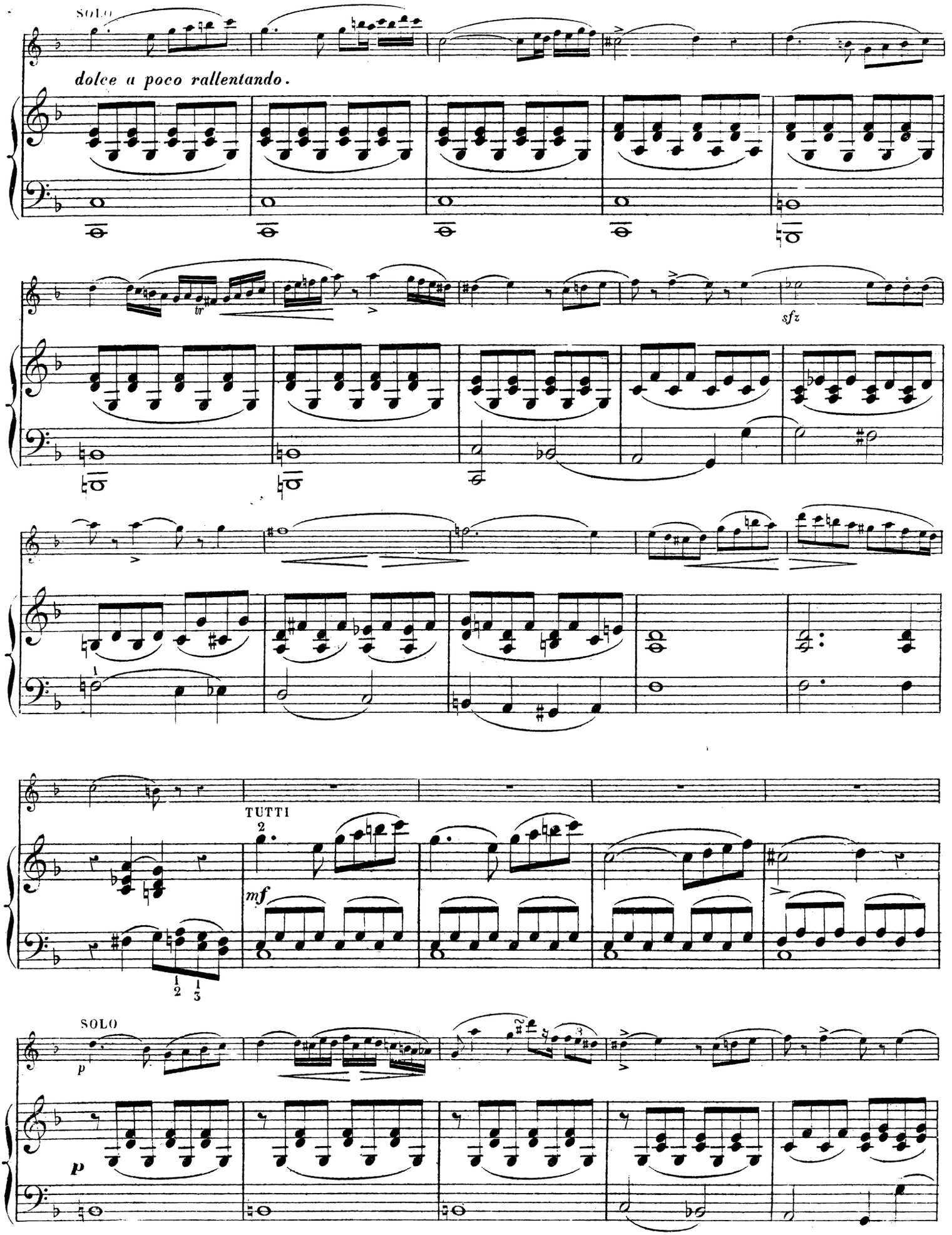
SOLO
dolce a poco rallentando.
tr
sfz
TUTTI
mf
SOLO
p
p

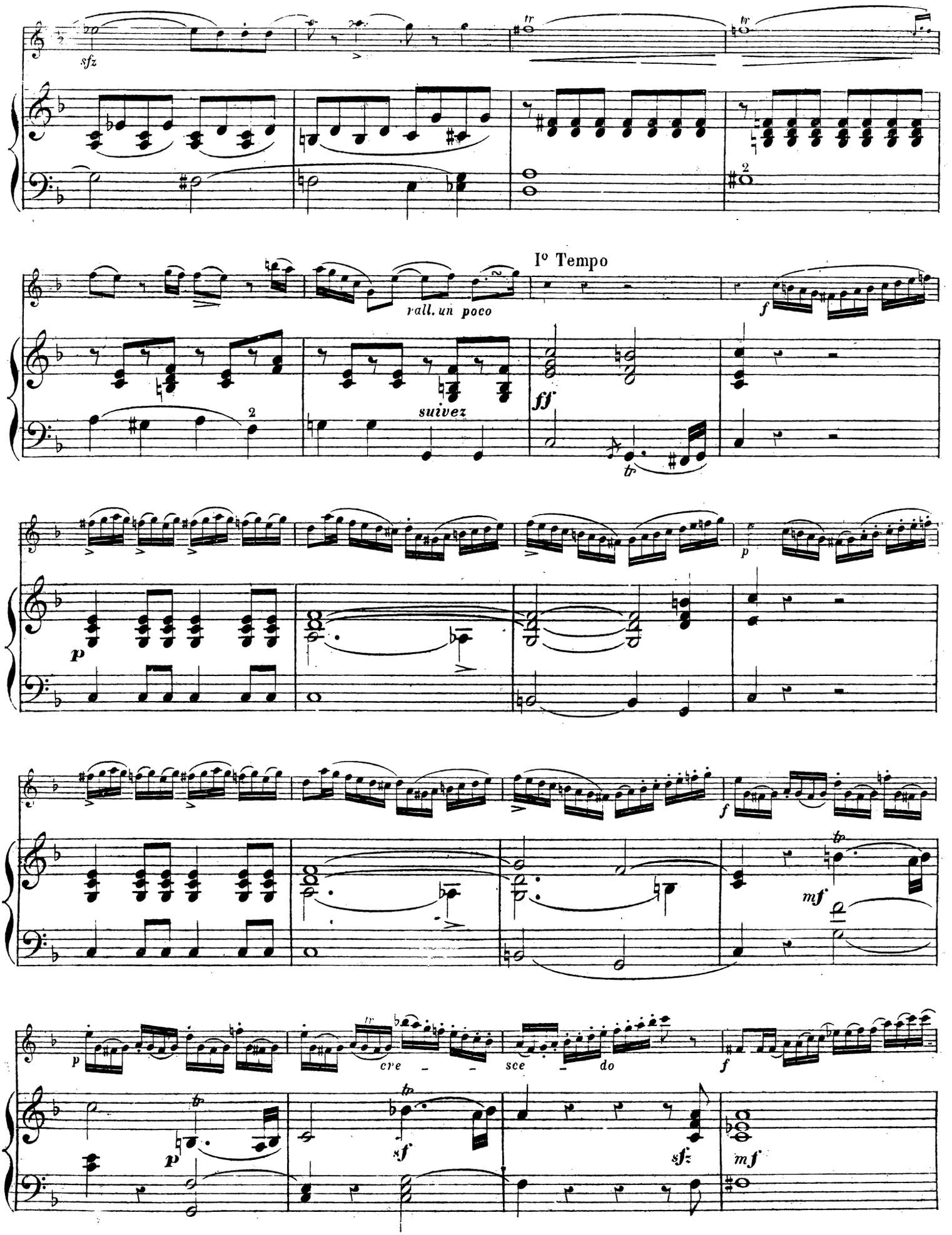
sfz
tr
rall. un poco
suivez
Iº Tempo
ff
f
p
mf
cre - sce - do
sf
sfz

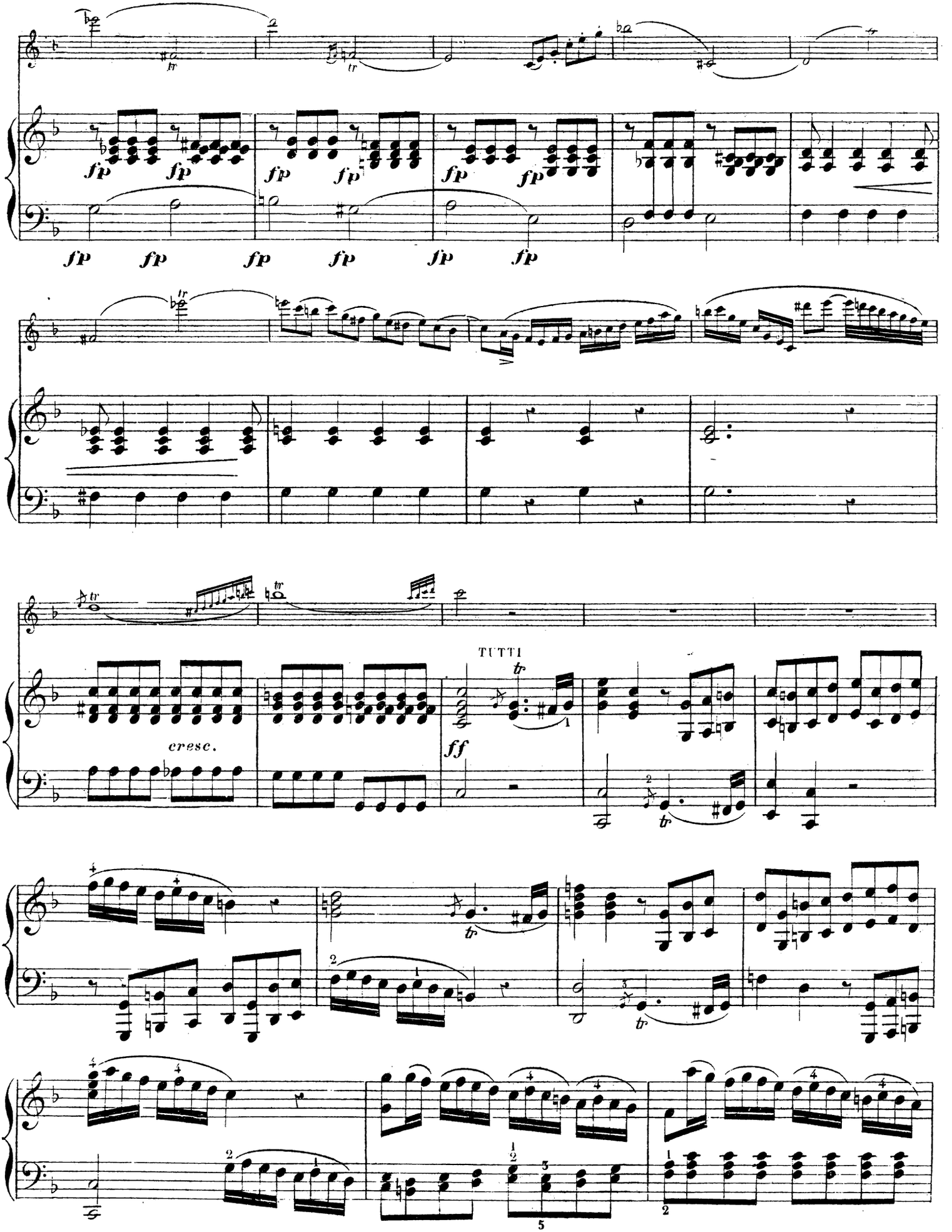
fp
cresc.
TUTTI
ff

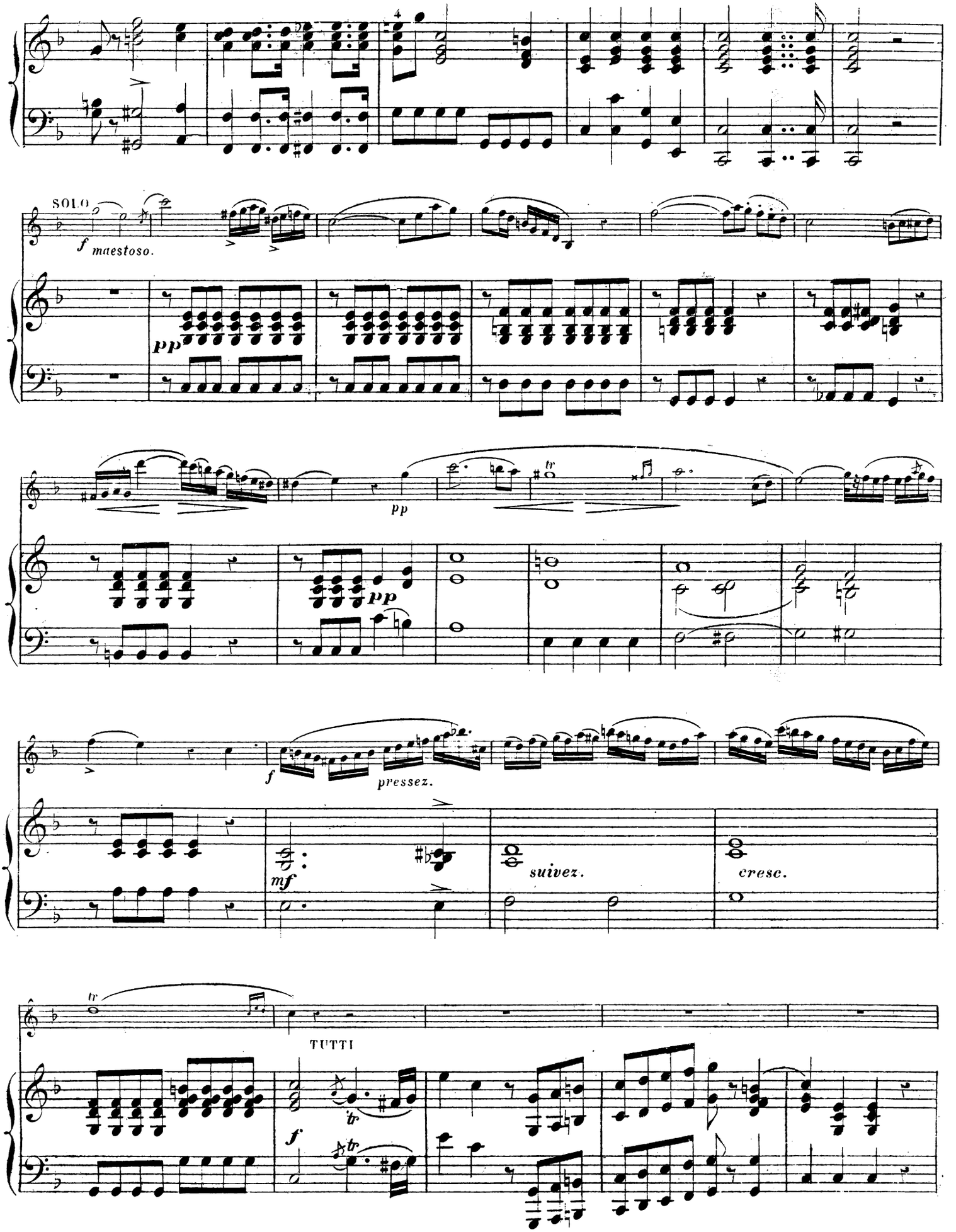
SOLO
f maestoso.
pp
pp
pp
f
pressez.
mf
suivez.
cresc.
TUTTI
f

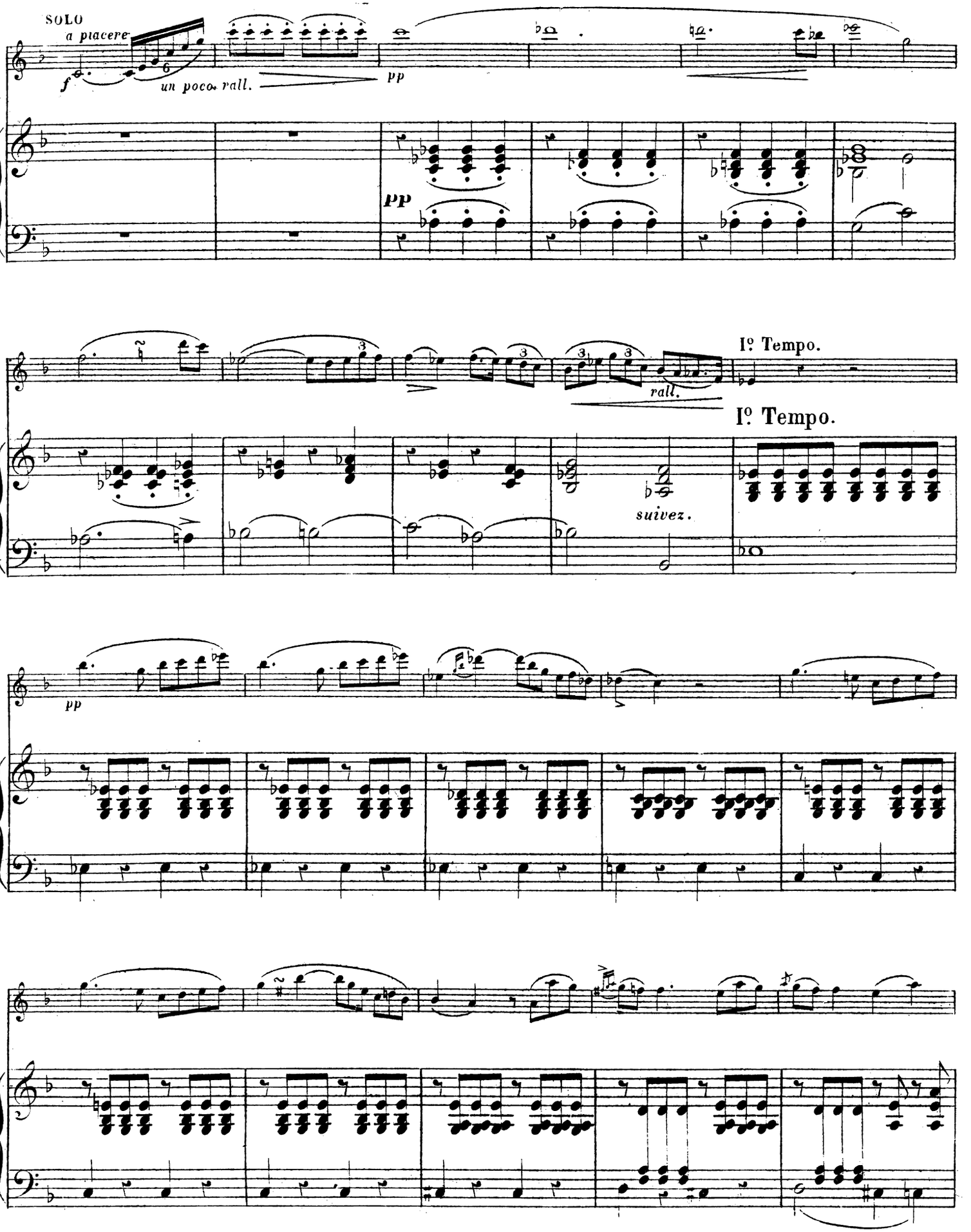
SOLO
a piacere
f
un poco rall.
pp
pp
rall.
Iº Tempo.
Iº Tempo.
suivez.
pp

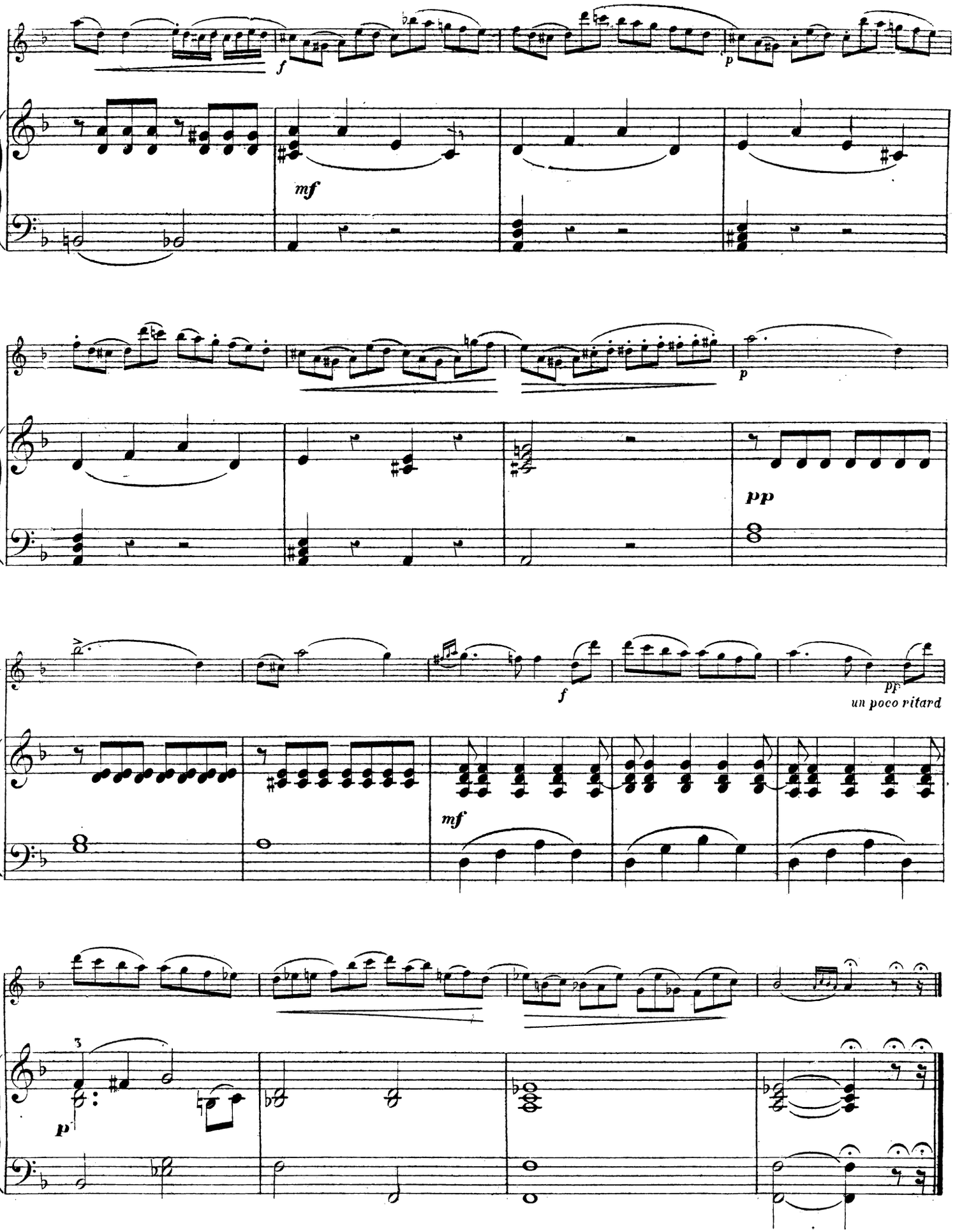
f
p
mf
p
pp
f
pf
un poco ritard
mf
3
p

ADAGIO

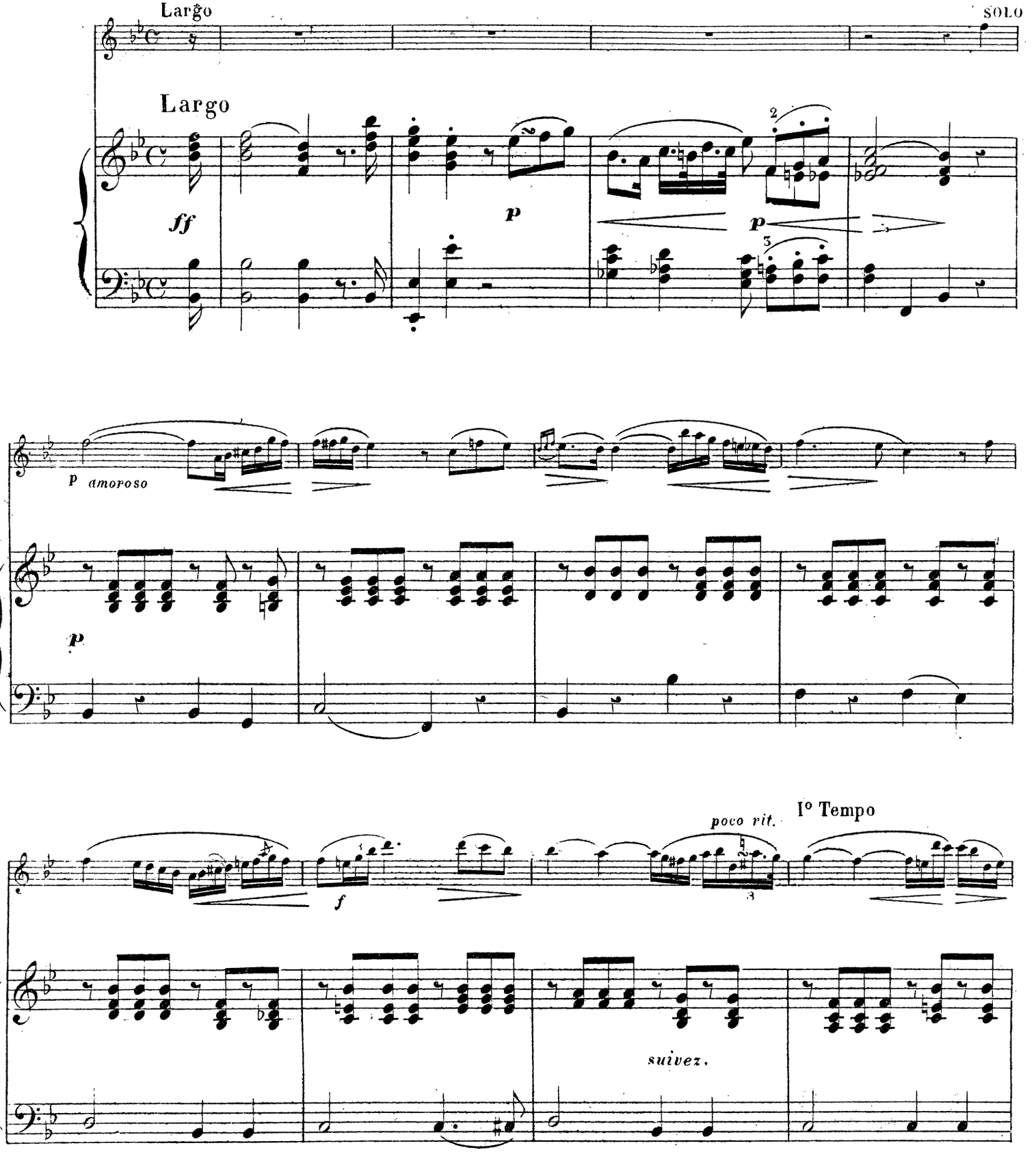
Largo
SOLO
Largo
ff
p
p
2
3
p amoroso
p
f
poco rit.
Io Tempo
suivez.

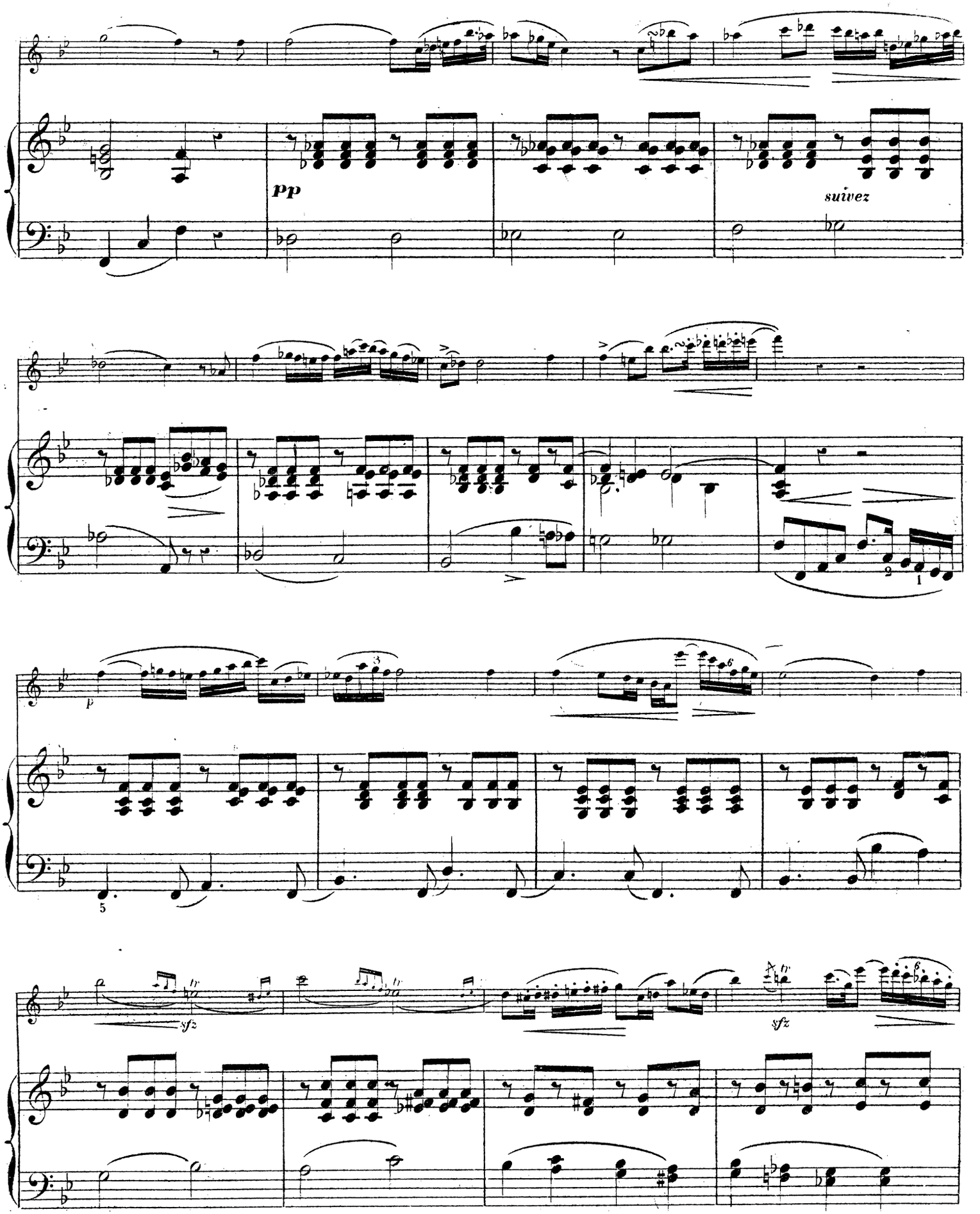
pp
suivez
sfz
sfz

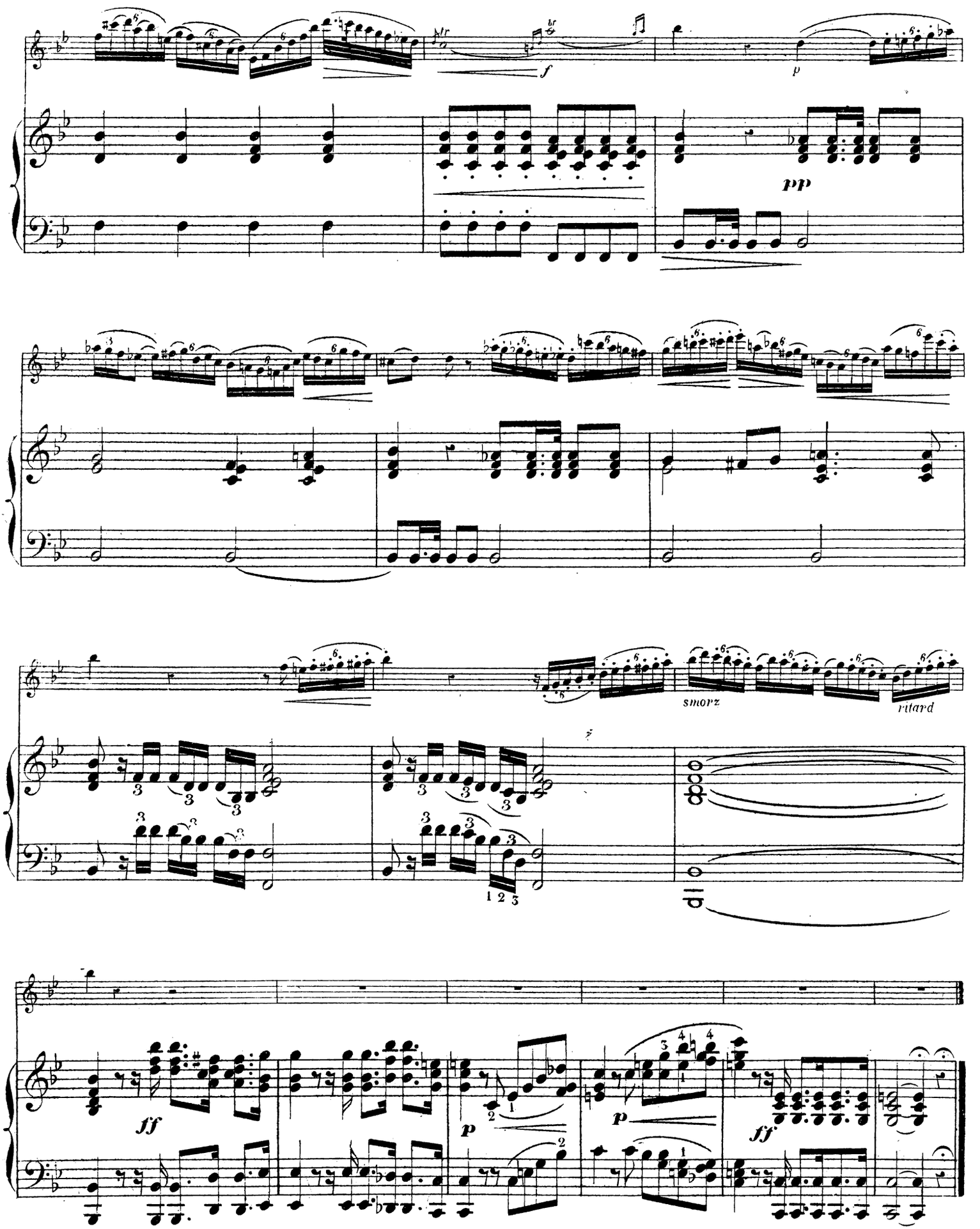
f
p
pp
smorz
ritard
ff
p
p
ff

RONDO MONTAGNARD

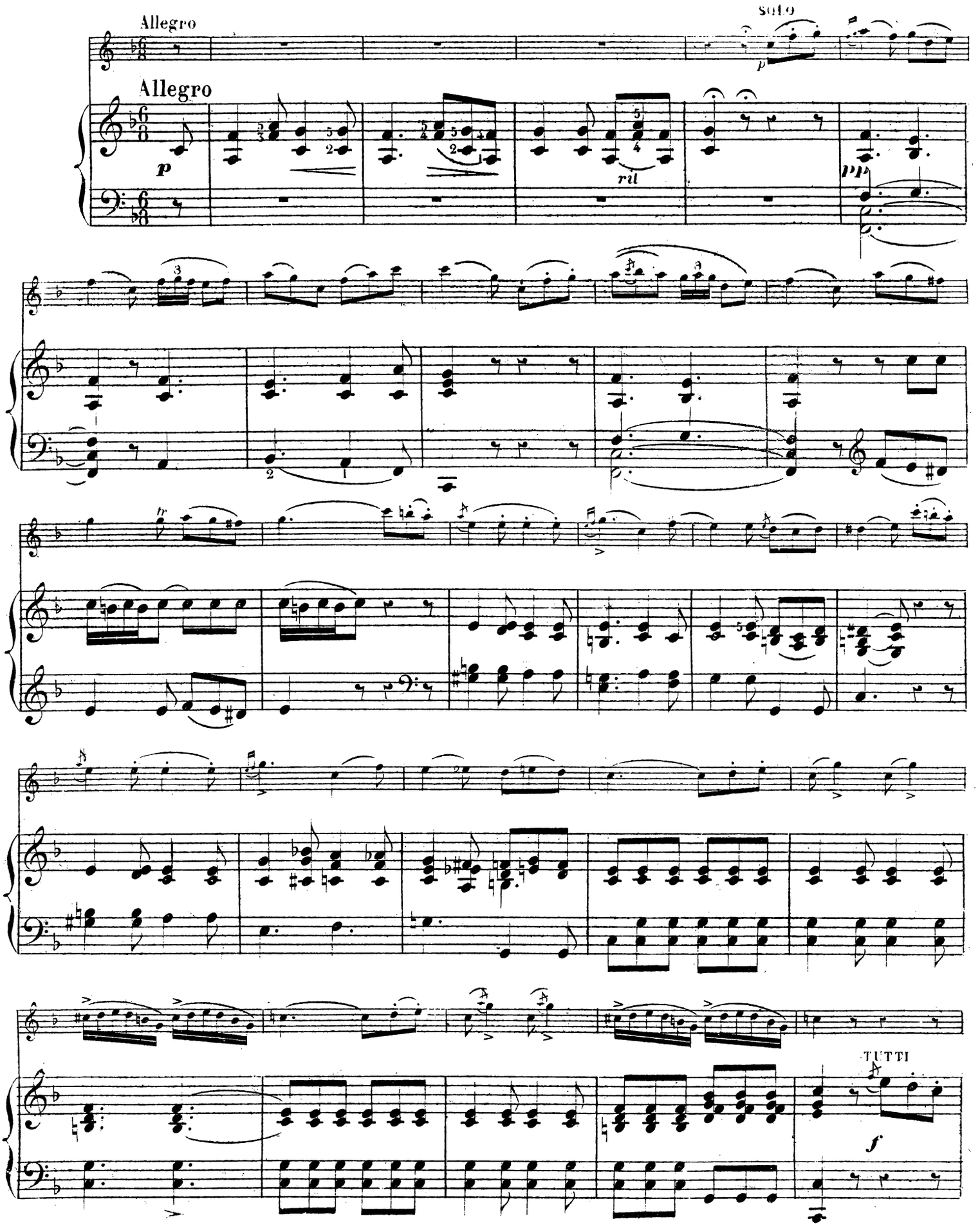

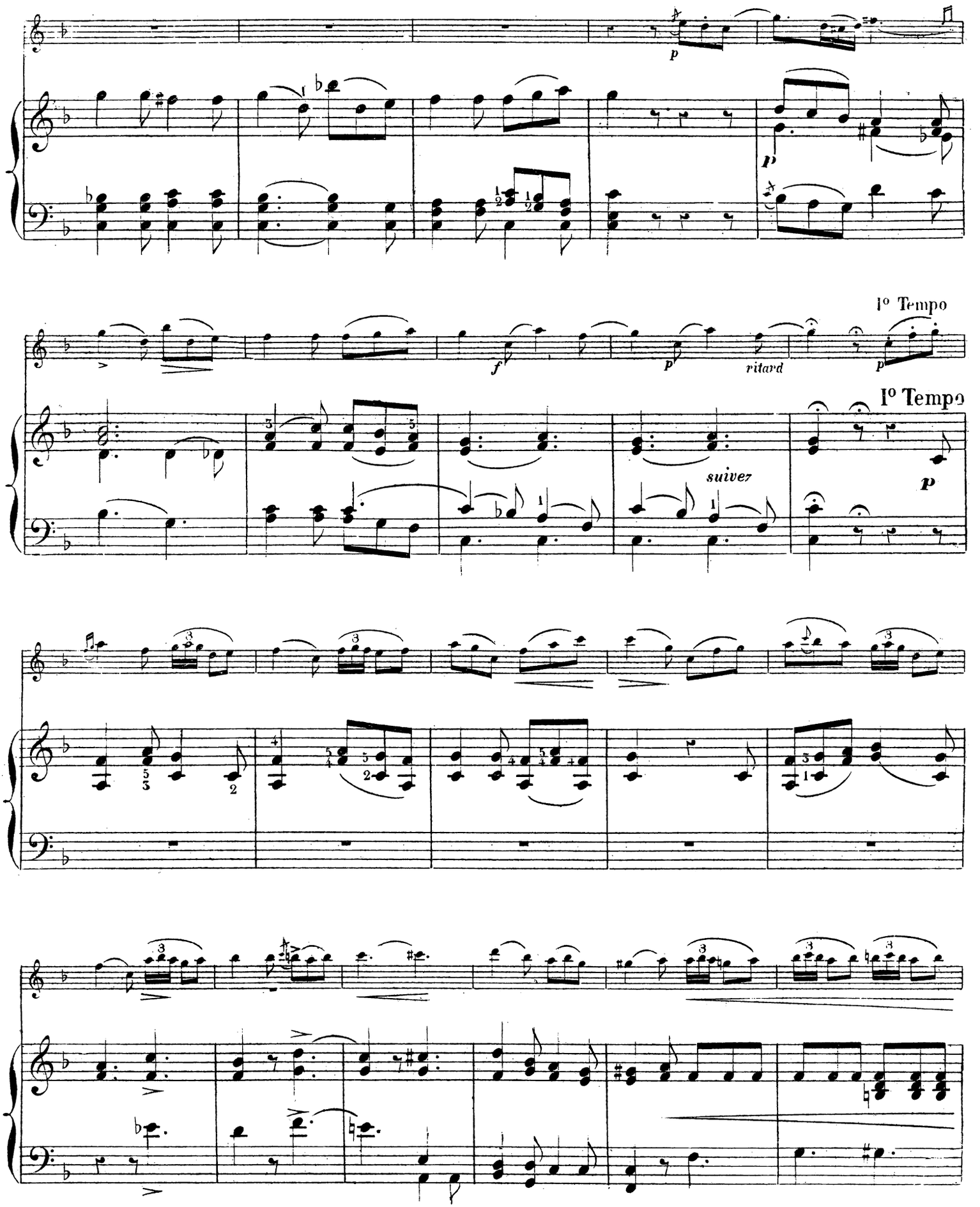
p
p
f
p
ritard
p
Io Tempo
Io Tempo
suivez
p

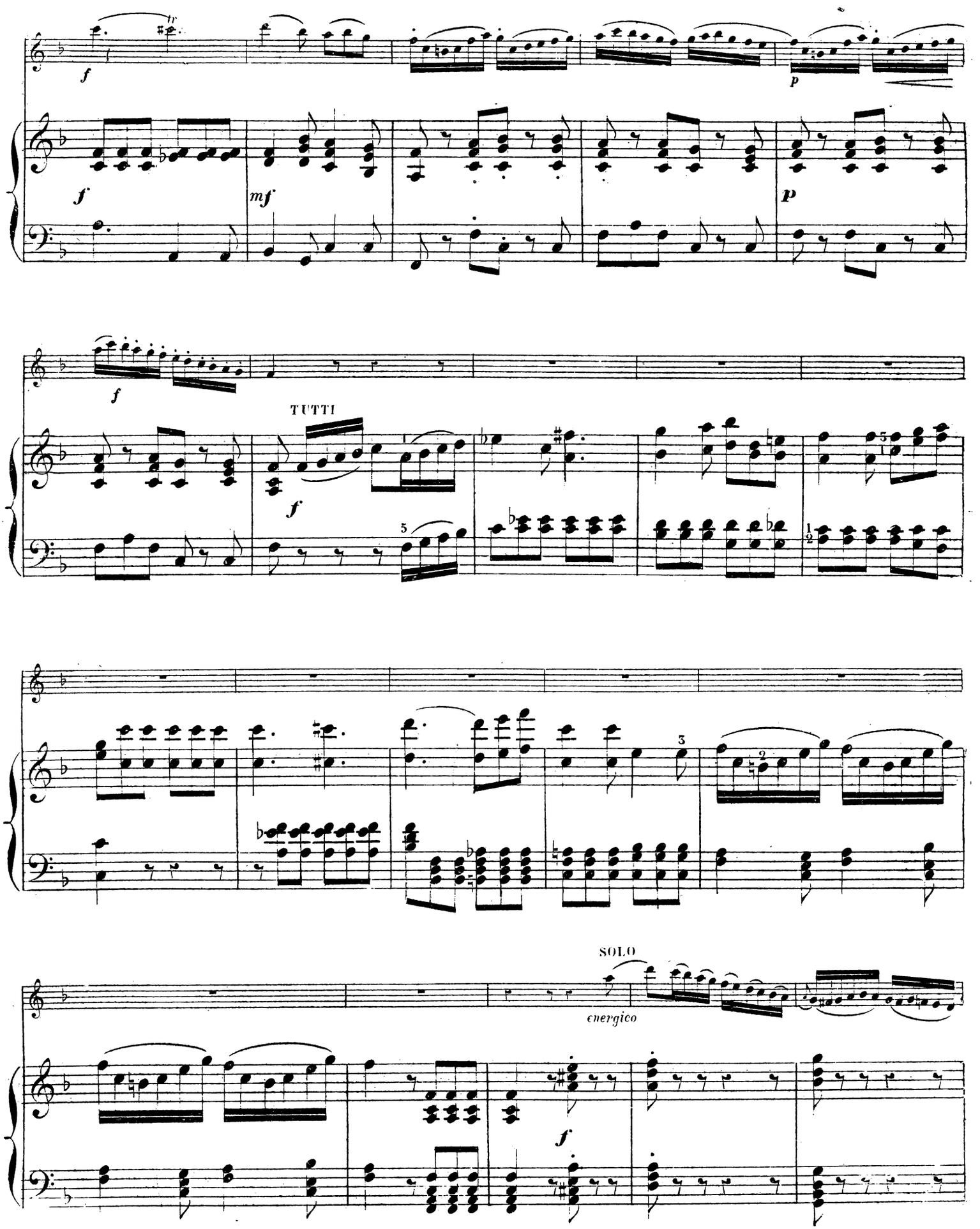
f
p
mf
TUTTI
SOLO
energico

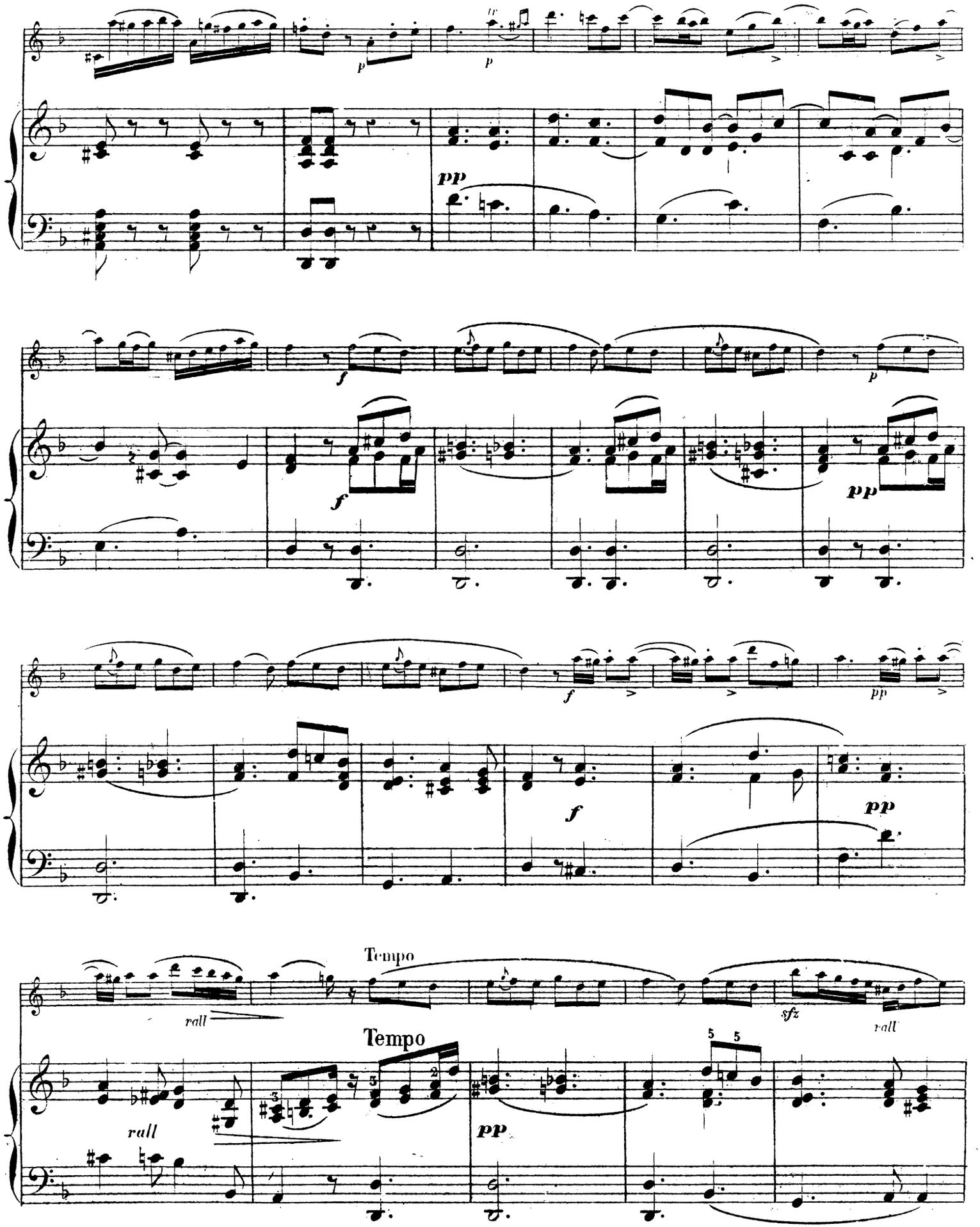
p
p
pp
f
f
p
f
pp
f
pp
f
pp
Tempo
rall
sfz
rall
Tempo
rall
pp
5 5

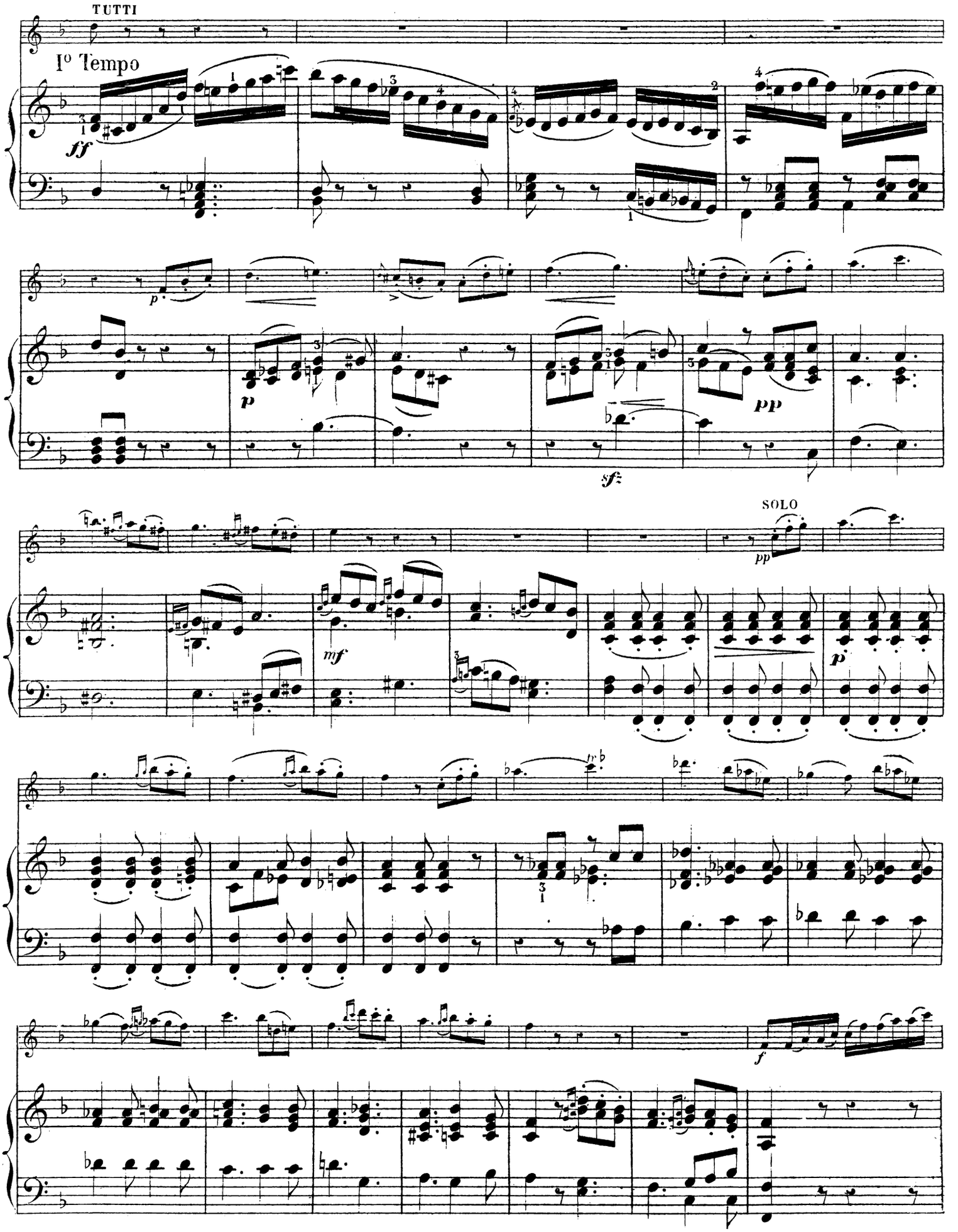
TUTTI
Io Tempo
ff
p
p
pp
sf
SOLO
pp
mf
p
f

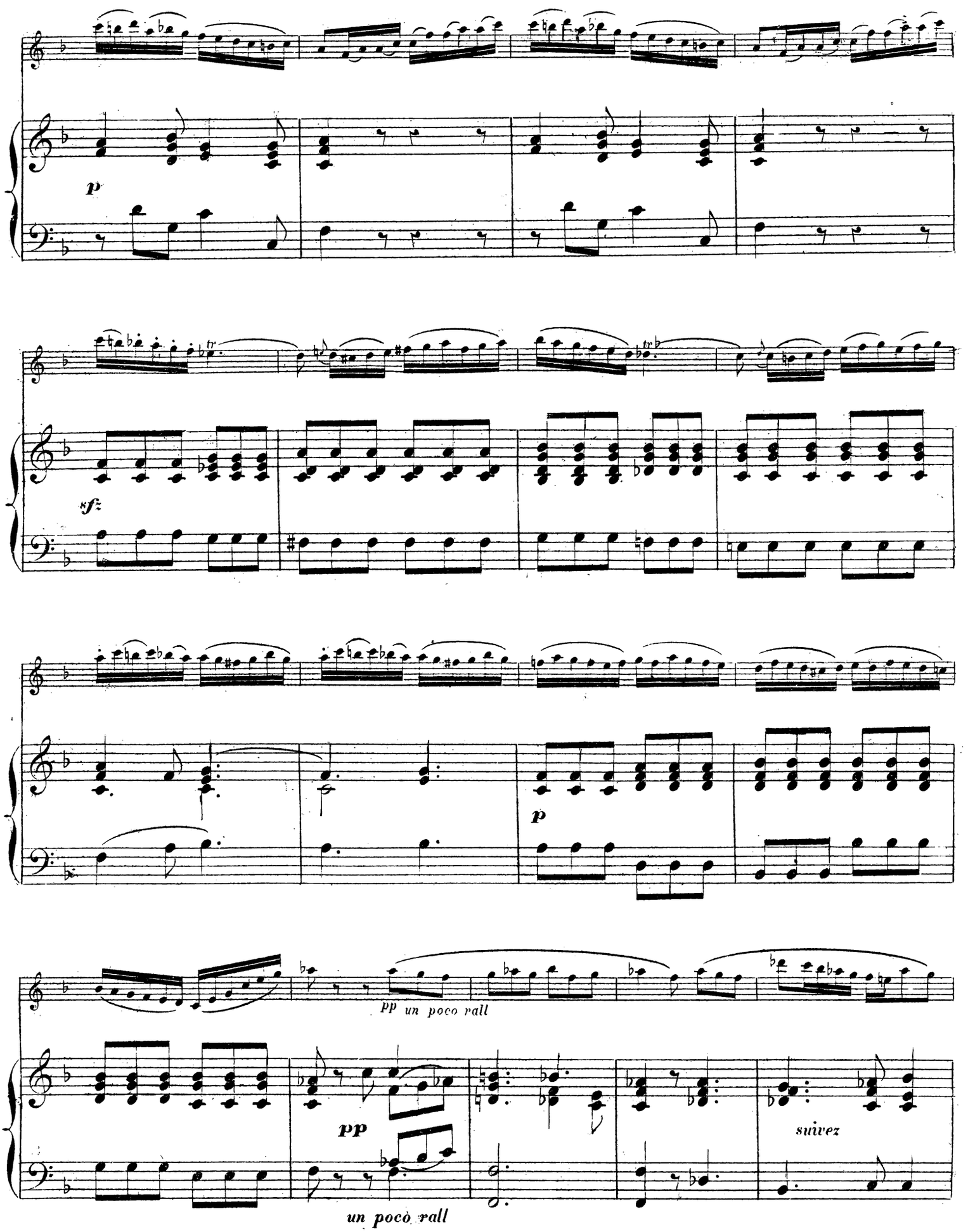
p
sfz
p
pp un poco rall
pp
un poco rall
suivez

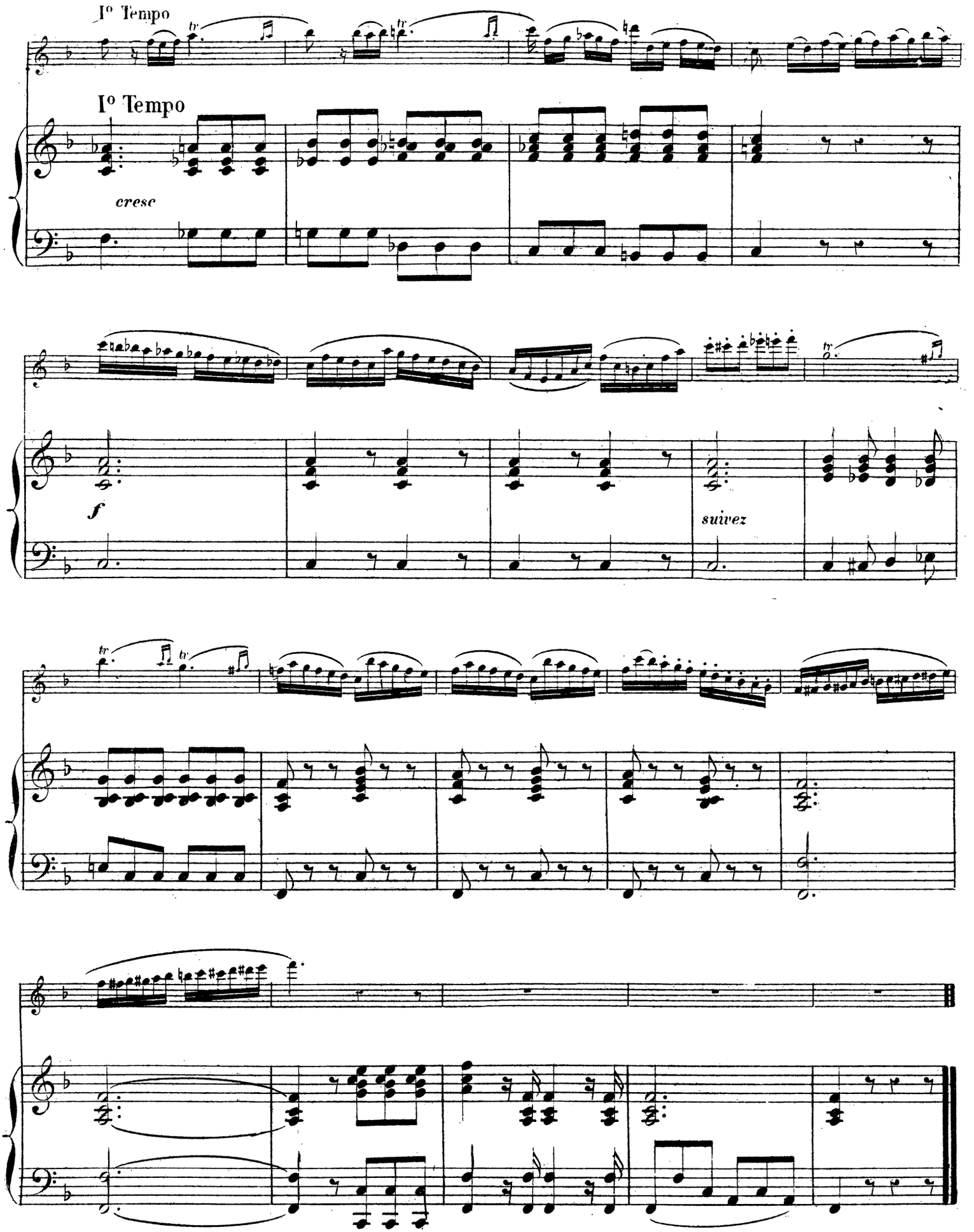

GHIDONE & Cie Grav. Imp. 23, Fg St Denis, Paris