

# CONCERTSTÜCK

pour  
Harpe et Orchestre.

Allegro moderato.

Gabriel Pierné, Op 39.

2 grandes Flûtes.

2 Hautbois.

1<sup>ère</sup> Clarinette en la.

2<sup>ème</sup> Clarinette en sib.

2 Bassons.

1<sup>er</sup> et 2<sup>ème</sup> Cors chrom.en fa.

3<sup>ème</sup> et 4<sup>ème</sup> Cors chrom.en fa.

2 Trompettes chrom.en ut.

1<sup>ère</sup> et 2<sup>ème</sup> Trombones.

3<sup>ème</sup> Trombone.

Timbales en 

Triangle.

Allegro moderato.

Harpe.

1<sup>ers</sup> Violons. div.

2<sup>mes</sup> Violons.

Altos.

Violoncelles.

Contrebasses.

Harm. *p*

Harm. *p*

*p sost.*

*p sost.*

Fl.  
Cl. 1<sup>o</sup>

Harp. *p*

*cresc.*

Fl.  
Cl. 1<sup>o</sup>  
Cors. 1<sup>o</sup>  
Tromp. *pp*

Harp.

*pp*

*rit.*

*rit.*

*dim.*

Fl. a tempo

1

Fl. a tempo

Hb.

Cl.

Bons

Cors.

Tromp.

Tromb.

Timb.

Triang.

a tempo

a tempo

Harp.

Viol.

Harm.

Harm.

*p sost.*

*p sost.*

*p sost.*

1

Fl.  
Cl.  
Harp. *p*  
Viol.

Fl.  
Cl.  
Cors. 10  
Tromp. *pp*  
Harp.  
Viol.

*pp* *rit.* *dim.* *rit.*

2 a tempo

Cors. I.

Tromp.

a tempo

Harp.

(la li)

2

molto sost. p

molto sost. p

molto sost. p

Viol. I. unis.

3

sost. espr.

en dehors

Harp. *p*

Viol.

*pp*

3 *pp*

(mi h)

Harp.

Viol.

*pp*

pizz.

un poco string.

Harp.

Viol.

*pizz.*

*suvtes*

*suvtes*

4

Bons

Cors.

Harp.

Viol.

pizz.

pizz.

poco rit.

*sf p subito*

*sf p subito*

*sf p subito*

4

Cl. a tempo

poco rit.

a tempo

19

en doctore

Harp.

Viol.

pp

pp

arco

pp

arco

pizz.

a tempo

Cl. *changez en si b*

Cors. *suivex* *p*  
*p espr.*

Harp. *côdes* *(mi b)*

Viol. *plzz.* *arco*

*pp* *arco* *arco*

*pp* *arco*

*pp*

Cors. *1º*

Harp. *un poco string.* *cresc.*

Viol. *p* *cresc.* *cresc.* *cresc.*

Cl. 119

Harp.

Viol.

arco pizz.

*f* *mf*

*cedes* *pizz. suives*

*f* *mf*

*pizz. suives p*

*arco* *mf*

*pizz. suives p*

*f* *p*

5

Fl.

Hb.

Cl.

Harp.

Viol.

arco p

*a tempo* *pp*

*sost.* *pp*

*arco* *p*

*sost. arco* *p*

*sost. arco* *p*

*sost.* *cresc.*

Fl.  
Hb.  
Cl. *rinf.*  
Bass  
Cors.  
Tromp.  
Tromb.  
Timb.  
Triang.  
Harp. *s*  
Viol. *pizz.* *arco*  
*pizz.* *arco*  
*pizz.* *arco*

Musical score for a piano piece, page 18. The score is in G major and 3/4 time. It features a complex melodic line in the right hand with many slurs and ornaments, and a more rhythmic bass line. Dynamics include piano (*p*) and pizzicato (*pizz.*).

6

10

*pp*

*pp*

*p*

*p*

*p*

*pp*

*pizz.*

*div. arco*

*p*

*pp*

*pizz.*

*p*

⑦

The first system includes dynamics *sf*, *mf*, and *pp*. The second system includes dynamics *ff*, *p*, *mf*, and *sf*. Performance markings include "pizz." and "div.".

⑦

8

pp

pp

schers. *mf*

pizz.

pizz.

*p*

unis. pizz.

*p*

8

 - Viol. I div. (Violin I divided)  
 - Viol. II div. (Violin II divided)  
 - Altos div. (Alto divided)  
 - Vo. (Voice)  
 - C.B. (Cello/Bass)  
 The orchestral parts include dynamic markings such as *cresc.*, *mf*, and *arco*. The voice part has a *cresc.* marking. The system concludes with a double bar line and repeat signs.

Hb. I.  
 Hb. II.  
 Cl.  
 pp  
 mf  
 en dehors  
 mf  
 8  
 8  
 unis. pizz.  
 p  
 unis. pizz.  
 p  
 arco  
 mf  
 unis.  
 p  
 arco  
 mf  
 arco  
 mf en dehors  
 p

Musical score for a symphony orchestra, featuring woodwinds, strings, and brass instruments. The score is divided into two systems.

**System 1:**

- Flute: *mf*
- Oboe: *mf*
- Clarinet: *mf*
- Bassoon: *a 2. a*, *rinf.*
- Trompe: *ppp*
- Trombone: *ppp*
- Cello/Double Bass: *ppp*

**System 2:**

- Violin I: *f*, *(ré)*, *(la)*, *(en ré maj.)*
- Violin II: *f*, *(ré)*, *(en ré maj.)*
- Viola: *rinf.*
- Cello/Double Bass: *arco*, *p*, *rinf.*, *f*

Flute

Clarinet

Bassoon

Tromp.

Tromb.

*ppp*

*ppp*

*ppp*

*ppp*

Flute

Clarinet

Bassoon

Tromp.

Tromb.

*p*

*p*

*pizz.*

*arco*

10

10

dim.

dim.

dim.

dim.

dim.

mf

mf

mf

pp

pp

changez en Fa - Si -

p

mf

dim.

dim.

p

pp

pp

ppz.

arco

pp

pp

pp

ppz.

Harp. *cresc.*

Viol. I.

Viol. II. *poco cresc.*

Altos. *poco cresc.*

Vo. *poco cresc.*

arco

C.B.div. *pizz.* *poco cresc.*

Cl.

Harp.

Viol. I. *pizz.* *arco* *pizz.*

Viol. II. *pizz.* *arco* *pizz.*

Altos. *pizz.* *arco* *pizz.*

Vo. *pizz.* *arco* *pizz.*

C.B.div. *arco* *arco*

11

Hb.

Cl.

pons.

Harp.

Viol. I. arco

Viol. II. arco

Alto. arpo

Vo. arco

C.B. unis. arpo

(mi #) (sol #)

11

Cors. I. II.

Harp. *ff*

(stk)

Cors.

Harp.

Fl. Cors. ten. p

Harp. pp

Fl. N

Harp.

12 Fl. ten.

ad lib. *g*

Harp.

Viol. I.

Viol. II.

Altos.

Vo.

arco

C.B. div. pp pizz.

12

Harp.

Viol. I.

Viol. II.

Altos.

Vc.

C.B. div.

Bons.

rit. (13) Andante.

*p sost.*

Tromb.

*p sost.*

*p sost.*

rit. (13) Andante.

Harp.

Viol. I. *molto legato*

*p espr.*

Viol. II. *molto legato*

*p espr.*

Altos. *molto legato*

*p espr.*

Vc. *molto legato*

*p espr.*

C.B. div. *molto legato*

*arco*

*unif. p sost.*

BONS.

*poco*

Tromb. *poco* *poco*

*molto legato* *poco* *poco*

Harp. mettre la harpe en mi' maj.

Viol. I.

Viol. II.

Altos.

Vo.

C.B.

BONS. a.2.

Tromb.

Harp.

Viol. I.

Viol. II.

Altos.

Vc. *pizz*

C.B.

14

Harp

Viol.

suines plzz.  
p

14

15

Hb

Cl

BONS.

Cors. 1 et 2.

Harp.

Viol.

espr.

*p* sost.

espr.

*p* sost.

*p* sost.

*p* sost.

*p* sost.

espr. e legato

*p* sost.

*p* sost.

*p* sost. e legato  
arco

*p* sost. e legato  
arco

*p* sost. e legato

15

16

*pp*

16

Performance markings: *p legato, espress.*, *div.*, *p legato, espress.*, *div.*, *p legato*, *p legato*, *plizz.*

18 animando

animando

18

**First System:**

- Grand staff (treble and bass clefs): The right hand has a melodic line starting in the third measure with a *p* dynamic and a *cresc.* marking. The left hand has a rhythmic accompaniment.
- Piano accompaniment (treble and bass clefs): Both hands play chords with a *un poco cresc.* marking.

**Second System:**

- Grand staff: The right hand has a melodic line starting in the third measure with a *mf* dynamic and an *arco* marking. The left hand has a rhythmic accompaniment with a *cresc.* marking.

19

19

rit. Cort.

10  
pp  
pp  
p

rit. Cort.

Cort.

pp

## Allegretto scherzando.

Fl.  $\text{a} = 2$   
*mf*

Harp.

Viol. *div. pizz.*  
*p*

Viol. *div. pizz.*  
*p*

Vo. *div. pizz.*  
*mf*

Fl.

Harp.

Viol.

Altos.

Vo. *div. pizz.*

CB.

Musical score for the second system. It includes a vocal line with lyrics "(mi) (do)" and a string section with parts for Viol. I, Viol. II, Altos, Vo., and CB. The string parts are marked "arco" and "harm. arco". The vocal part has dynamics *p* and *pp*. The string parts also include *pizz.* and *arco* markings.

The second system continues the vocal and instrumental parts. The vocal lines have lyrics: "(mi b) (do b)" and "(sol b) (re b)". The instrumental parts include a piano part with notes and rests.

a 2  
 p léger  
 p léger  
 Triangle.  
 pp

8  
 pizz.  
 Viol. I. pizz.  
 Viol. II. pizz.  
 Altos. div. pizz.  
 Vc. mf  
 CB.

- Two staves at the top, likely for Flute and Clarinet, with melodic lines and slurs.
- Two staves for Violin I (Viol. I.) and Violin II (Viol. II.), with melodic lines.
- Two staves for Alto (Altos), with a rhythmic accompaniment.
- Two staves for Voice (Vo.), with a melodic line.
- Two staves for Cello (CB.), with a melodic line.

22

changez en Si b

(ré)

(si)

harm. arco

Viol. I. arco pizz. arco

Viol. II. arco

Alton. arco

Vc. arco

CB. unis. arco

22

Viol. I. *pizz.*

Viol. II. *unis. pizz.*

Alto. *pizz.*

Vo. *unis.*

CB. *div.*

(sol#)  
(do#)

(mi#)  
(re#)

*unis.*

*unis.*

*unis.*

*unis.*

*unis.*

*unis.*

(29)

Harp.

Viol.

unis. pizz.

(23)

Harp.

Viol.

pizz.  
p

Harp.

Viol.

24 (solt) (solt) (solt) (solt) (solt) (solt)

Harp.

Viol. arco

arco

arco

arco

unis. pizz.

24

Ob.

Clar.

Fg.

Cors.

10 en dehors

mf espr.

pp

pp

pp

10

p

Harp.

(fah) (solt) (doq) (ré q)

Viol.

pizz.

pp

pp

pp

pp

- Staff 2: Accompanying line with *cresc.* marking.
- Staff 3: Accompanying line with *cresc.* marking.
- Staff 4: Accompanying line with *cresc.* marking.
- Staff 5: Accompanying line with *cresc.* marking.

- Staff 6: Melody line.
- Staff 7: Accompanying line.

- Staff 9: Accompanying line with *sost.* and *cresc.* markings.
- Staff 10: Accompanying line with *cresc.* marking.
- Staff 11: Accompanying line with *cresc.* marking.

(25)

(25)

J. 4787 H.

poco rall.

a 2

L'istesso (♩ = ♩)

dim. dim. p cresc. ff ff legato soutenu sans éclat

poco rall.

L'istesso (♩ = ♩)

(nat) (si) pizz. arco fesp. legato

Dynamics and articulations include:

- cresc.* (crescendo) in the Violin I, Violin II, and Violoncello parts.
- a.2* (second ending) in the Violoncello part.
- p* (piano) in the Violin I, Violin II, and Timpani parts.
- mf legato* (mezzo-forte, legato) in the Violin I, Violin II, Viola, and Violoncello parts.
- espr.* (espressivo) in the Violin I part.
- arco* (arco) in the Violoncello part.
- pizz.* (pizzicato) in the Double Bass part.
- mf* (mezzo-forte) in the Double Bass part.

The Timpani part includes the instruction "en la<sup>a</sup> ré<sup>6</sup>" (in the 6th octave of the key of D major).

27

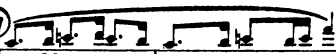

*pen. dolente*

*rit. (sol) (sol)*

Musical score for the second system, including vocal line and piano accompaniment. The piano accompaniment includes a bass line with a *pizz.* marking and a right-hand part with chords. The vocal line is also present.

27

Dynamics and markings include: *p*, *un poco cresc.*, *cresc.*, *arco*, *mf*, and *cresc.*.

Measure numbers 10 and 11 are indicated at the beginning of the first system.

29

*cresc.*

*cresc.*

*cresc.*

*cresc.*

*cresc.*

*cresc.*

*cresc.*

*p*

*arco*

*cresc.*

*cresc.*

*cresc.*

*cresc.*

*cresc.*

*cresc.*

*cresc.*

29

Al tempo I<sup>o</sup>

30

Al tempo I<sup>o</sup>

animando

mf en dehors arco

div.

*senza tempo.*

*pizz.*

*arco*

Harp.

Cor. 1et 2.

Harp.

Viol.

rit.

(si b r6 4)

Fl. = suivez

Cor. 1et 2

Harp.

Viol.

*ad lib.*

*p*

Fl.

Harp.

Viol.

Fl. (33) rit.

(fa# - sol# - mi#)

Harp.

Viol.

Fl.

Harp.

Viol.

Fl.

Harp.

Viol.

Fl. rit. Andante molto. (très calme.) rit.  $\text{rit.}$

Hb.  $pp$

Cl.  $pp$

Bass.  $pp$

Cors.  $pp$

Tromp.  $pp$

Tromb.  $ppp$

Timb.  $ppp$

Triang.  $pp$

rit. Andante molto. (très calme.) rit.  $\text{rit.}$

Harp.  $pp$   
 (sib) (sol b) (la b) *sost.*

Viol.  $pp$

*arco*  $pp$

a tempo

*f*

*a 2*

*pp*

*ppp*

Battez à huit temps.

*p*

*cresc.*

a tempo

