RIPIENO

(From Antologia Organistica Italiana -16-17th century)

for Brass Quartet

Timpani C'-G-C''

Petronio Giovagnoni (c.1760)
Arr. Michel Rondeau

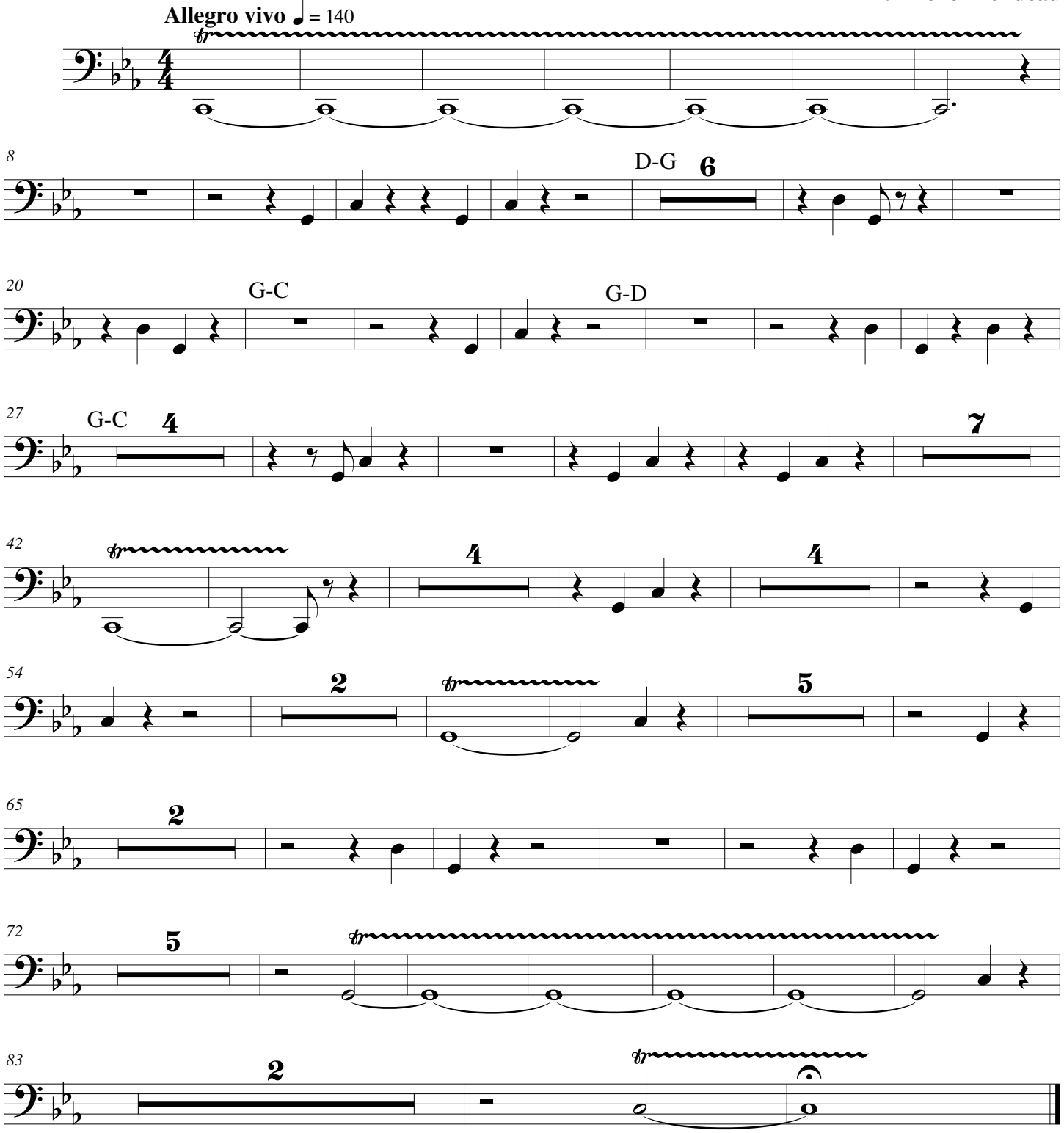

© 2011 - Gatineau,Qc.Ca.