

337063

SEI

154
60

QUINTETTI

Per due Violini Alto et due Violoncelli
Concertanti.

Vault
M
552
8664
G. 265
270
V45

Composti Dall. Sig.^{or}

LUIGI BOCCCHIERINI

Virtuoso di Camera et Compositor di Musica

DI

*S. A. R. Don Luigi
Infante di Spagna.*

OPERA XII.

Libro primo di Quintetti.

Nuovamente Stampati a Spese di G. B. Venier.

Prix 12^{fr}.

*N. B. la partie du second Violoncelle se pourra executer
sur l'Alto ou un Basson.*

A PARIS.

*Chez M. Venier Editeur de plusieurs Ouvrages de musique rue S. Thomas
du Louvre vis-à-vis le Chateau d'eau, et aux adresses ordinaires.*

A LYON.

Aux adresses de musique.

A. P. D. R.

De l'Imprimerie de Richomme.

Violoncello Primo.

And^{no}

QUINTETTO I.

Sotto Voce.

2
Violoncello Primo.

tr *tr* *tr* *tr* *1* *3* *3* *3*

F. *P.*

R. *P.* *P.*

Dol. *con Grazia.*

Dol. *P.*

1 *3* *1* *3*

F. *Dol.* *F.*

Violoncello Primo.

4 Largo.

Minuetto All.

P.

Solo.

R. P. R.

2 2

All° assai.

F. P. F. P.

Cres. F. Fmo P. F.

P. F. P. F.

P. Fmo

F. P. P.

F. P. F.

P. Cres. P. Cres. F. P.

F. P. Fmo

P. F. P. F.

Violoncello Primo.

QUINTETTO II. *Amoroso.*
Con Sordine.

F.

poco F. P.

F. P.

Dol.

All.^o non tanto.

Dol.

F.

Violoncello Primo.

Minuetto.

Violoncello Primo.

Trio.

Presto.

Senza Sordine. *F.*

Violoncello Primo.

Allegretto.

QUINTETTO III.

2. P.

16 F.

Dol.

Cres. F. P. Cres. F. P.

Cres. P. F.

1 F. 1 F. 2 P.

6 P^{mo}

F. F^{mo} F.

F. P.

Cres. F. P. Cres.

F. P. Cres. P.

P. F. P. F.

Violoncello Primo.

Non tanto Adagio.

Minuetto.

Trio.

Violoncello Primo.

Presto.

Violoncello Primo.

Violoncello Primo.

Violoncello Primo.
Non tanto Sostenuto.

QUINTETO V^o

con Espressione.

All.^{to} gai.

2
Violoncello Primo.

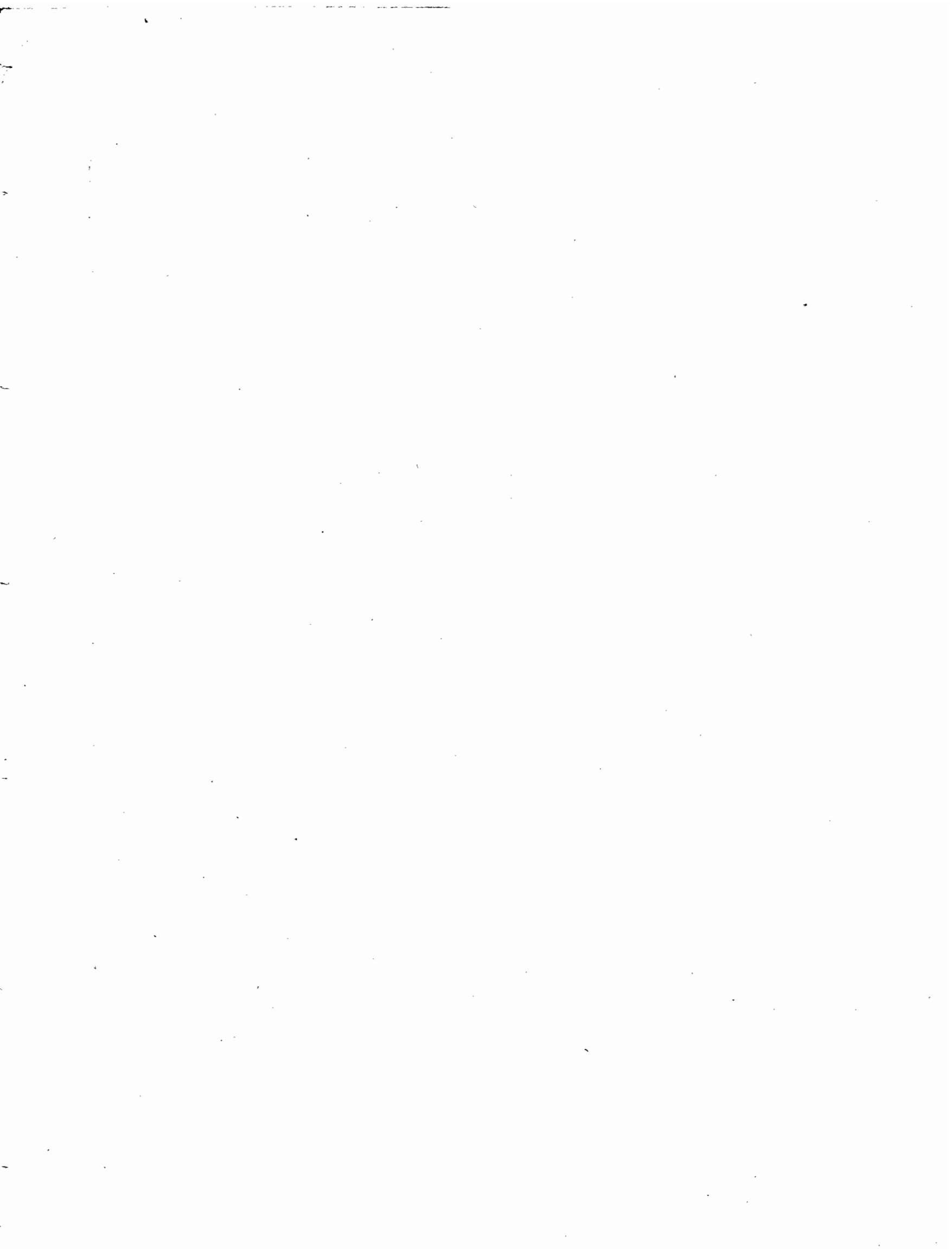

Violoncello Primo.

Pastorale.

QUINTETTO VI.

4

Col Sordino. Dol. *Sotto Voce.*

R. P. R. P^{mo}

R. P.

4

R. P. R.P. R.P.

P. R. P.

P^{mo} Dol. P.

P. *Morendo.* *Cres. Dol.*

R. P. R. P. P^{mo}

All.^o Maestoso.

Senza Sordino.

P. F. P.

F. *Solo.*

Armonici.

F^{mo}

p^{mo}

2

P.

F^{mo}

P.

tr

tr

P.

F^{mo}

P.

2 *Solo.*

tr

tr

Armonici.

F.

P.

2

p^{mo}

22 *Violoncello Primo.*

1. *Minuè con Variazioni.*

