

# String Quartet "Lo Strano"

Cello

Charles Lucas

Allegro

*p* *f*

9 *dim.* *p* *Silent* *f*

17 *dim.* *p*

24

33

39

45 *p* **A**

53

61

70 *f*

76

79

85

92

100

106

109

111

113

118

126

133

139

146

152

157

165

172

181

188

D

202

207

213

*f*

221

225

*ff* *pp*

2

234

*dim.* *Segue*

## Larghetto Siciliano Grazioso

*p*

12

25

37 2.

*p*

51 A *cresc.* *f* *dim.*

62 *pp*

73 *tr*

84

95 *f*

Detailed description of the musical score: The piece is in bass clef with a 3/8 time signature and a key signature of one flat (B-flat major). It begins with a piano (*p*) dynamic. The first staff (measures 1-11) features a melodic line with a crescendo leading to a second *p* dynamic. The second staff (measures 12-24) continues the melody with a repeat sign at measure 14. The third staff (measures 25-36) has a long slur over measures 25-30 and a crescendo leading to a *p* dynamic. The fourth staff (measures 37-50) starts with a first ending bracket and a second ending bracket labeled '2.'. The fifth staff (measures 51-61) includes a section marked 'A' in a box, followed by dynamics *cresc.*, *f*, and *dim.*. The sixth staff (measures 62-72) begins with a *pp* dynamic. The seventh staff (measures 73-83) features a trill (*tr*) in measure 78. The eighth staff (measures 84-94) continues the melodic development. The final staff (measures 95-100) concludes with a forte (*f*) dynamic and a series of sixteenth-note patterns.

103 B pizz. pizz.

*ff* *dim.* *p* arco arco

112 pizz.

arco *f* *p* *f* *p*

123 pizz.

131 p

arco *p*

144 ten.

*ten.*

Minuetto  
Allegro quasi scherzoso

8

16

23

33

41

49

57

Alternativo  
2

67

76

84

92

101

110

**Da Capo Minuetto**

*Silent*

## Rondo Allegro

98

106

114

121

125

131

C

135

141

150

160

169

176

*f*

183

**D**

188

*pp*

197

206

216

225

234

*sf*

**E**

243

*p*

257

266

**4**

277

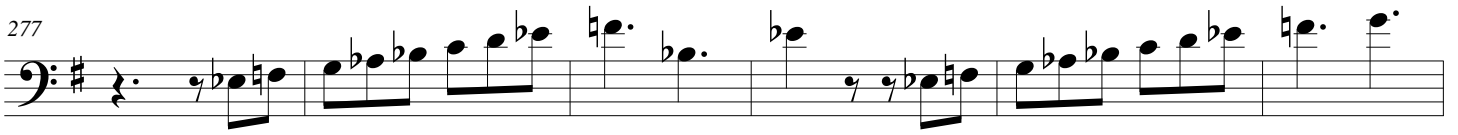

283

293

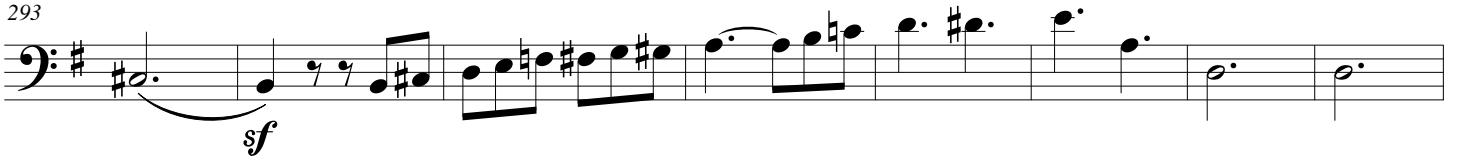

F

301

309

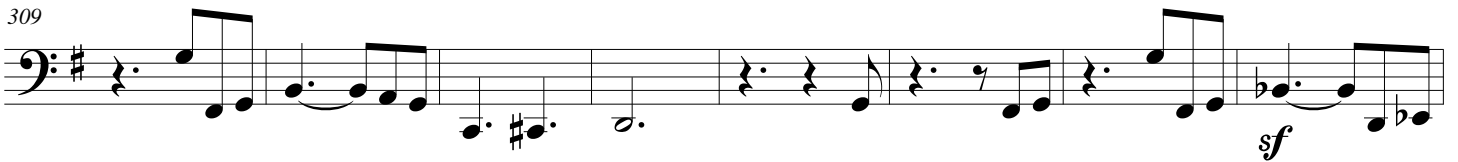

317

326

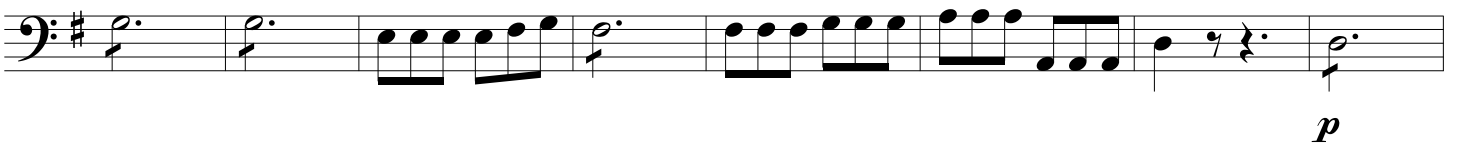

334

G

343

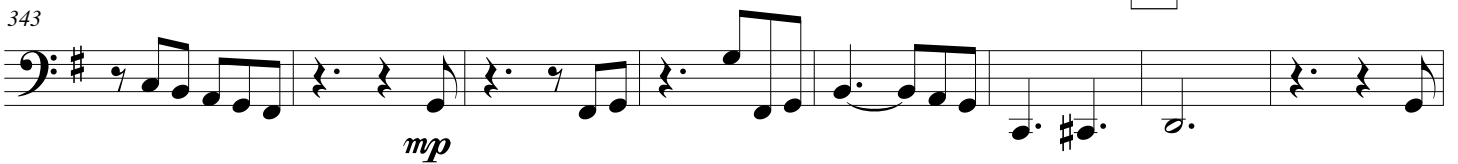

351

*sf*

359

*f*

366

*dim.*

369

*dim.*

375

*cresc.* *ff*

Charles Lucas (1808-1869) trained as a chorister at Salisbury cathedral before becoming an early student of the Royal Academy of Music and later its Principal. His string quartet entitled “Lo Strano” (“The Strange” or more likely “The Stranger”; the manuscript parts have been amended from “Il Strano”) is remarkably assured for the work of a 19-year-old. I suspect the title refers to a plaintive passage in the finale, arguably depicting the loneliness of a young cellist recently arrived in London. The overall mood, however, is optimistic, the “wrong key, wrong piece?” opening (which would surely have elicited a smile from any string-quartet player) suggesting that Lucas believed the sun had risen on his career as a musician.