

Violoncello.

Allegro non troppo.

Quartetto I.

Violoncello.

Violoncello.

Menuetto. Vivace.
p

1
p

Trio. più lento.
f Fine.

rallent.

p

1 2 3 4 5 6
Men. D.C.

Violoncello.

Adagio.

p *sf* *p* *sf* *p* *f* *p* *sf* *f* *p* *f* *tr* *f* *p* *f* *p* *pp* *f* *pp* *sf* *stringendo.* *decrec.* *pp* *pp* *pp* *sf*

Violoncello.

Presto.

Violoncello.

Violoncello.

Quartetto II. *Allegro.*

Violoncello.

Violoncello.

Adagio.

Eleventh staff of music.

Violoncello.

9
cres: ----- decres:

cres: ----- decres:

1 2 3 4 5 6 7

p

1 2 3 4 5 6

pp p

pp p

f p pp

pp fp p pizz:

col'arco. pizz: p pp

Violoncello.

Scherzo.

Trio.

Vivace assai.

Violoncello.

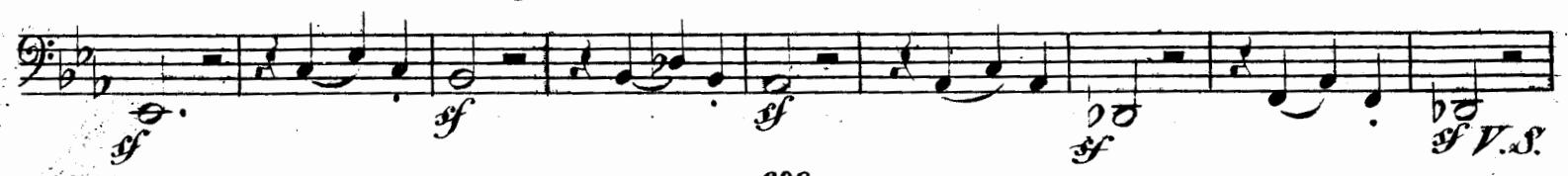
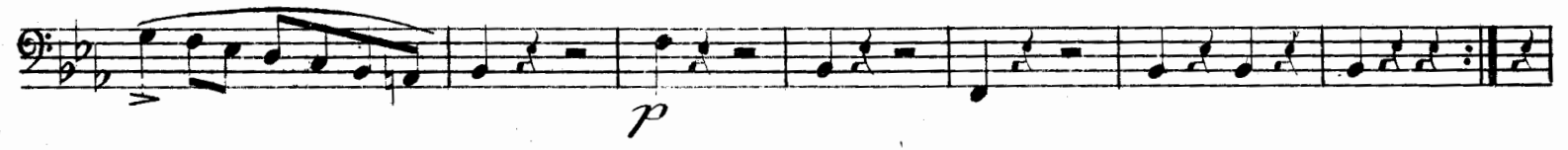

Violoncello.

Violoncello.

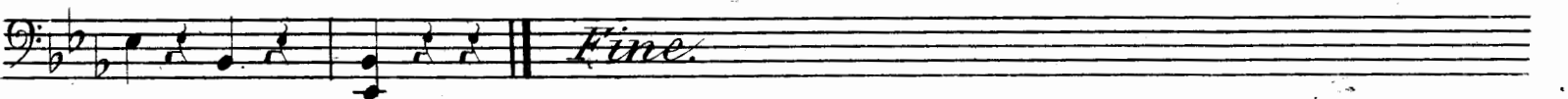
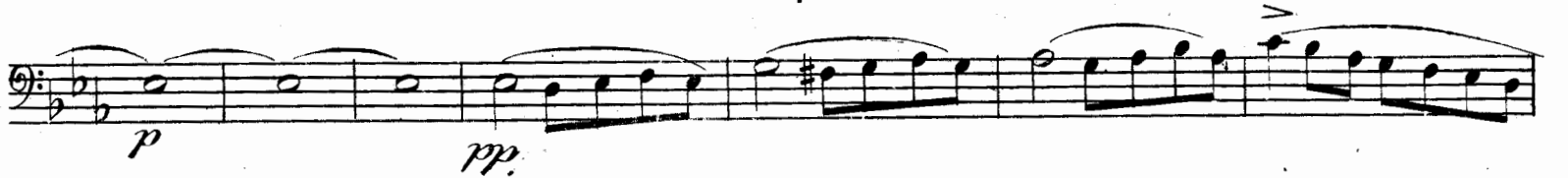
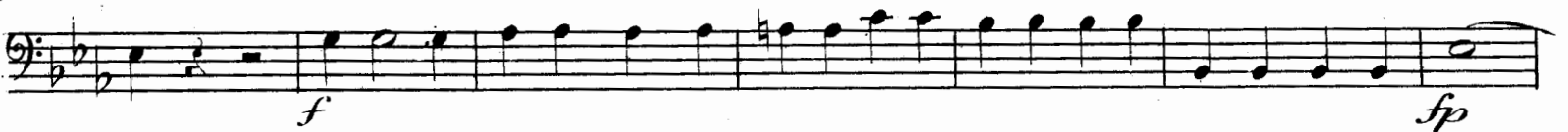
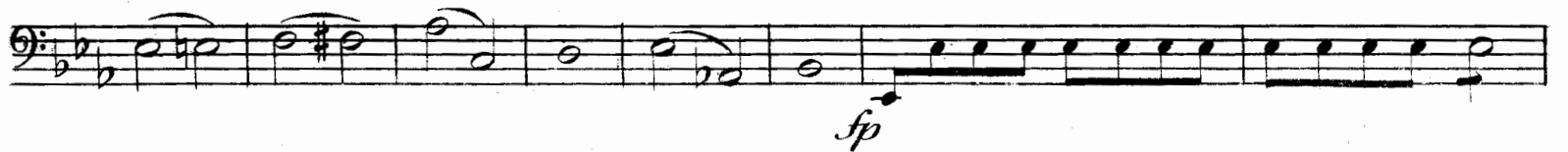

970401