

Schranck No. II.  
33. Fach 115 Lage.

No. 115.) **Concerto**

Co. V<sup>no</sup> conc. Ob. Vla e Basso.  
Violini.

13. St.

(in moll)  
Dd

Musica	
2	
0	1,66

Cx  
1298

CX 1298

Violino Concertato.

CX 1298 (1-16)

4

Mus. 2-0-1.66

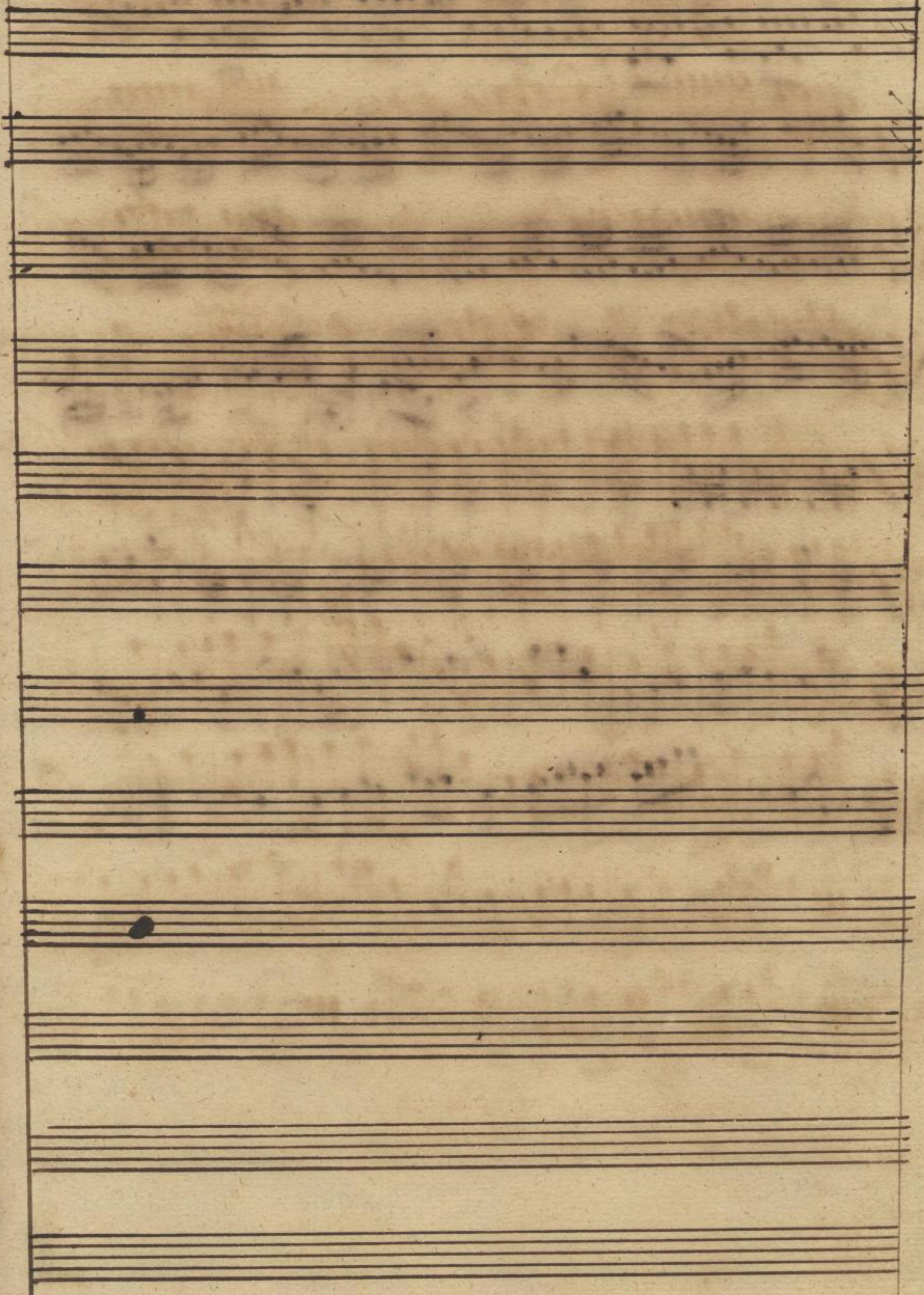

Violino I. ripieno.

6.7 1298

3

Mus. 2-0-1, 85

Violino 1.<sup>mo</sup> ripieno.

60 # 1298

Mus. 2-0-1,66

Seven empty musical staves, each consisting of five horizontal lines, arranged vertically. They are completely blank, with no notation or markings.

Violino 2<sup>do</sup>.

6 \* 1298

6

Mus. 2-0-1,66

*Empty musical staves, consisting of ten blank five-line staves, located at the bottom of the page.*

Violino 2.<sup>o</sup> ripieno.

Co 5 1298

8

Mus. 2-0-1 56

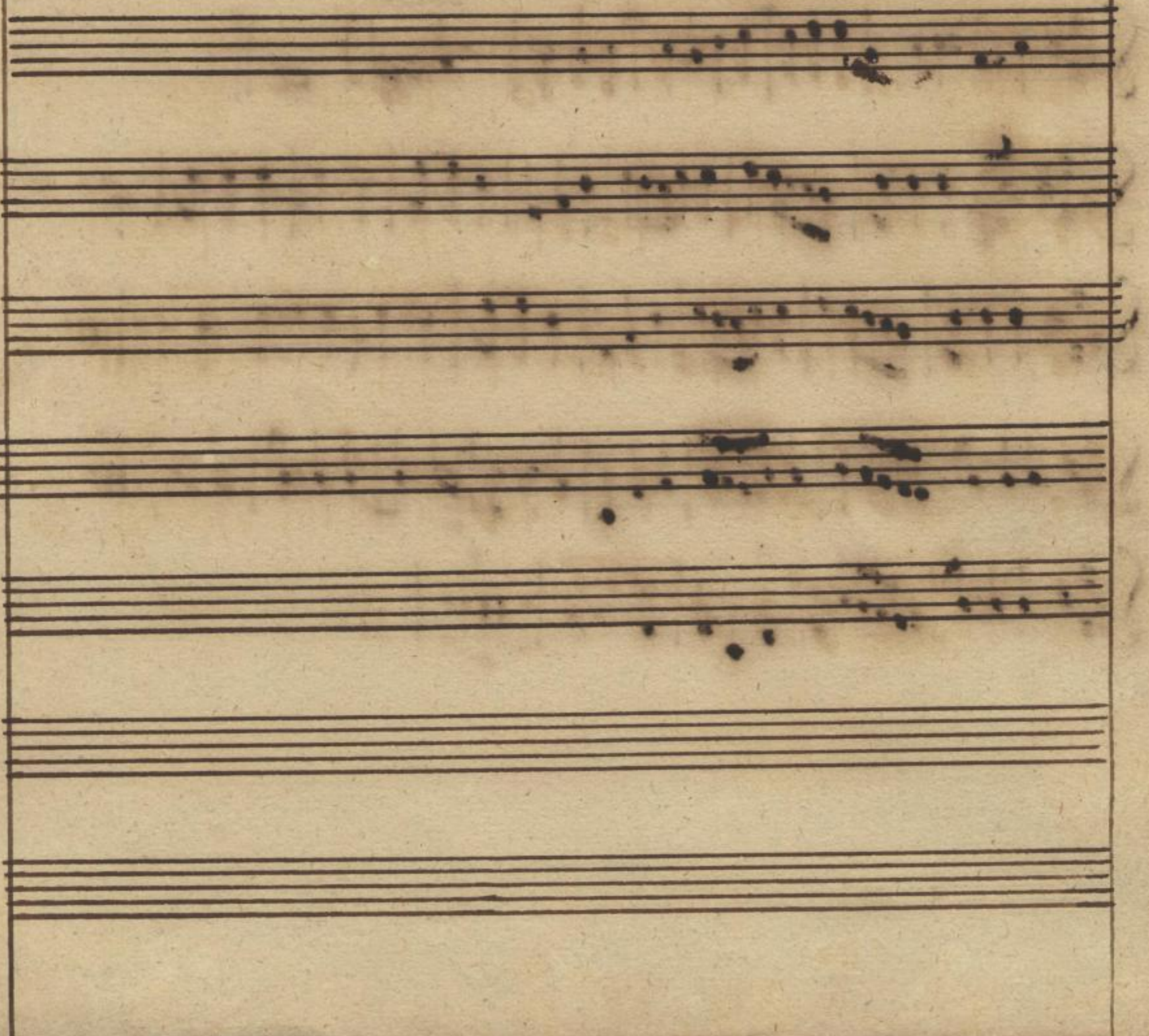
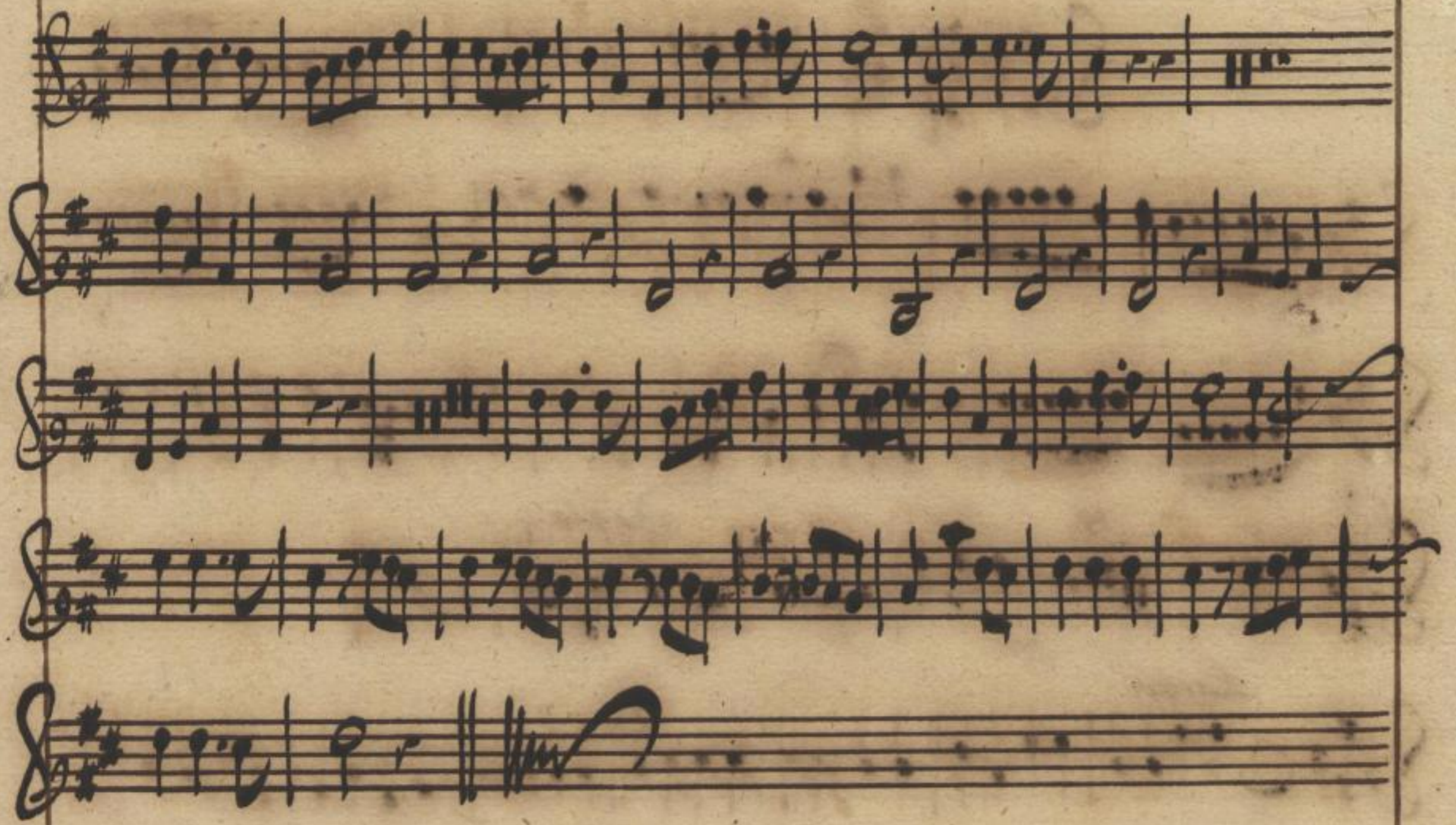

Viola.

- Staff 4: *adagio*.
- Staff 5: *Largo*.
- Staff 6: *piano*.

6 1298

9

Mus. 2-0-166

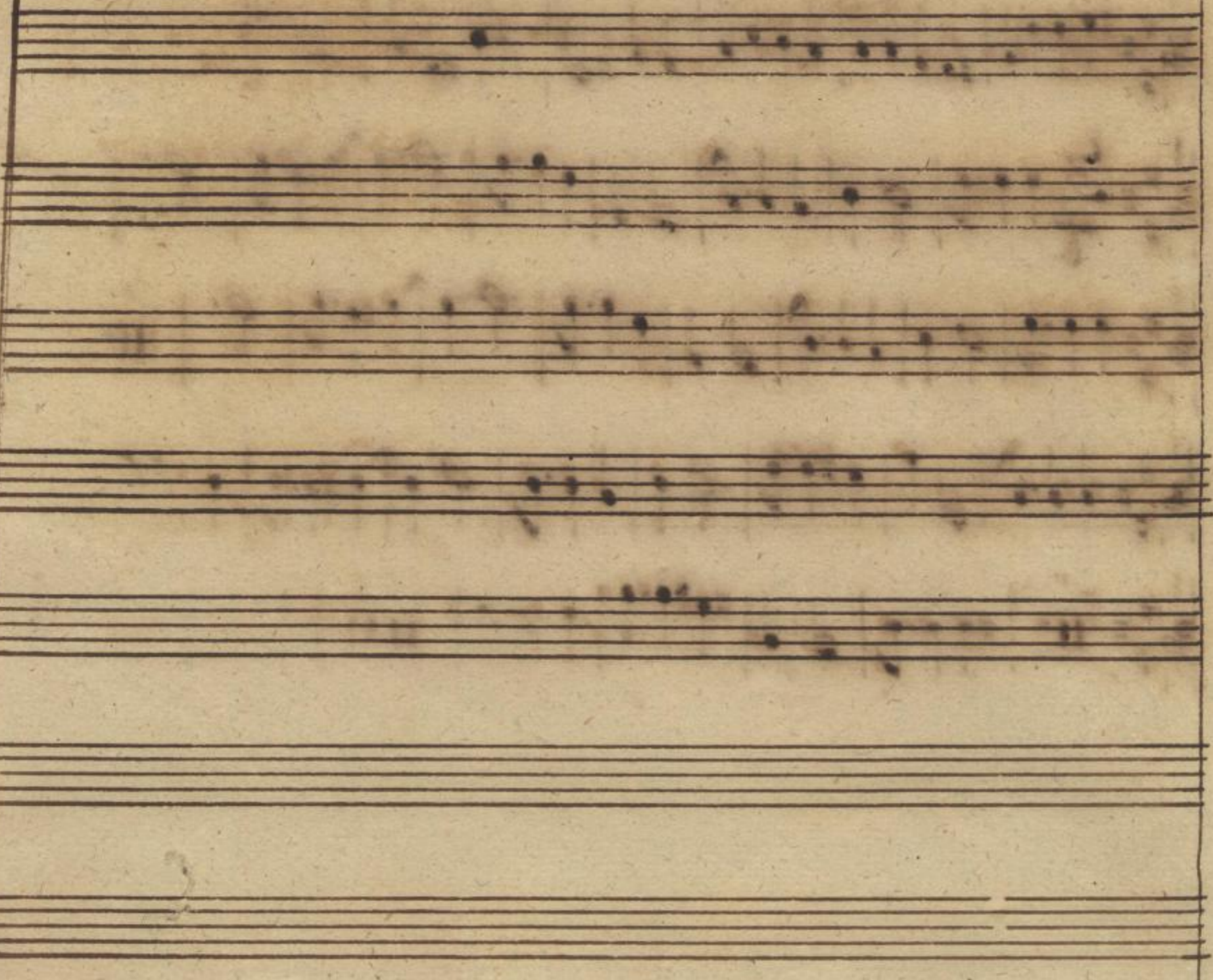
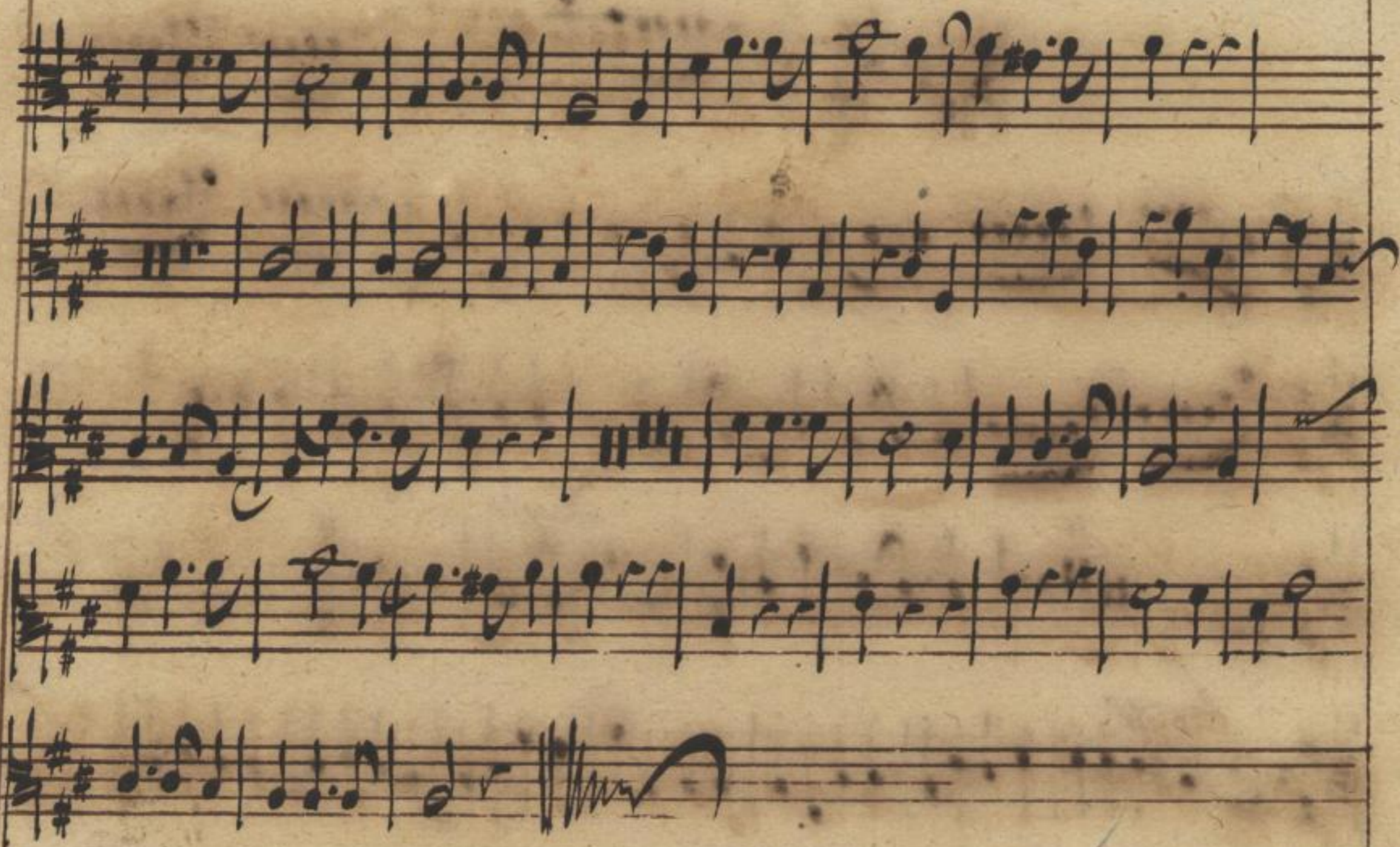

# Viola.

67.1298

10

Mus. 2-0-1, 66

*Basso Continuo.*

*Volti Sig.<sup>2o</sup>*

6 x 1298

41

Mus. 2-0-1,86

Basso Continuo

Volti Sig.<sup>te</sup>

Co. 1298

12

Mus. 2-0-1.66

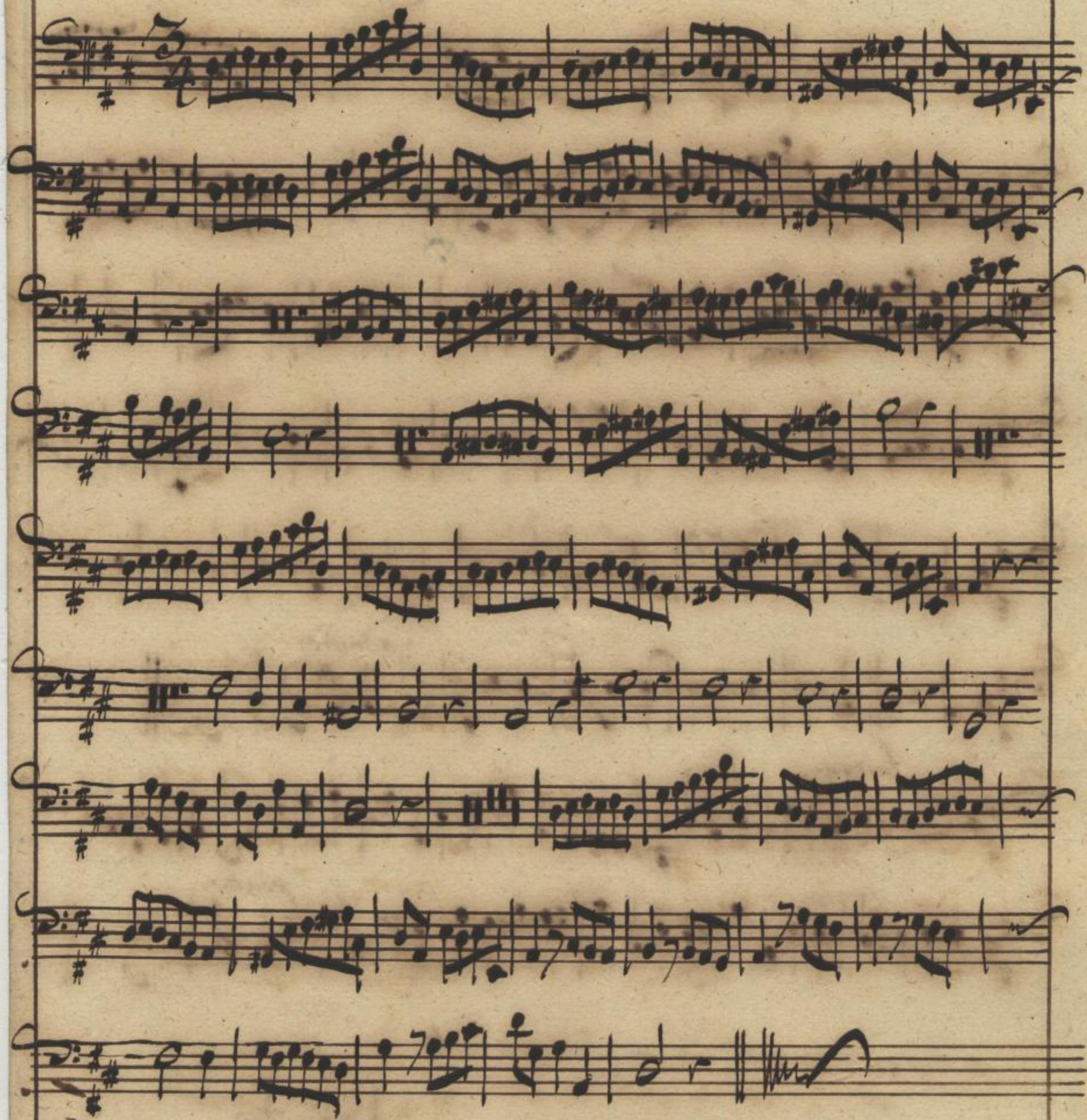

Basse Continue

- Staff 6: *adagio* 6/8
- Staff 7: *Largo* 5/4
- Staff 8: *piano* 4/3

Other markings include numerical figures (e.g., 7, 4, 3, 2, 6, 8) and various rhythmic notations such as 7/8, 4/2, and 6/8.

Volti Sig:re

67 1298

13

Mus. 2-0-1,66

14

# Basso Continuo.

Volti Sig:re.

Co # 1298

45

Mus. 2-0-1,66

16

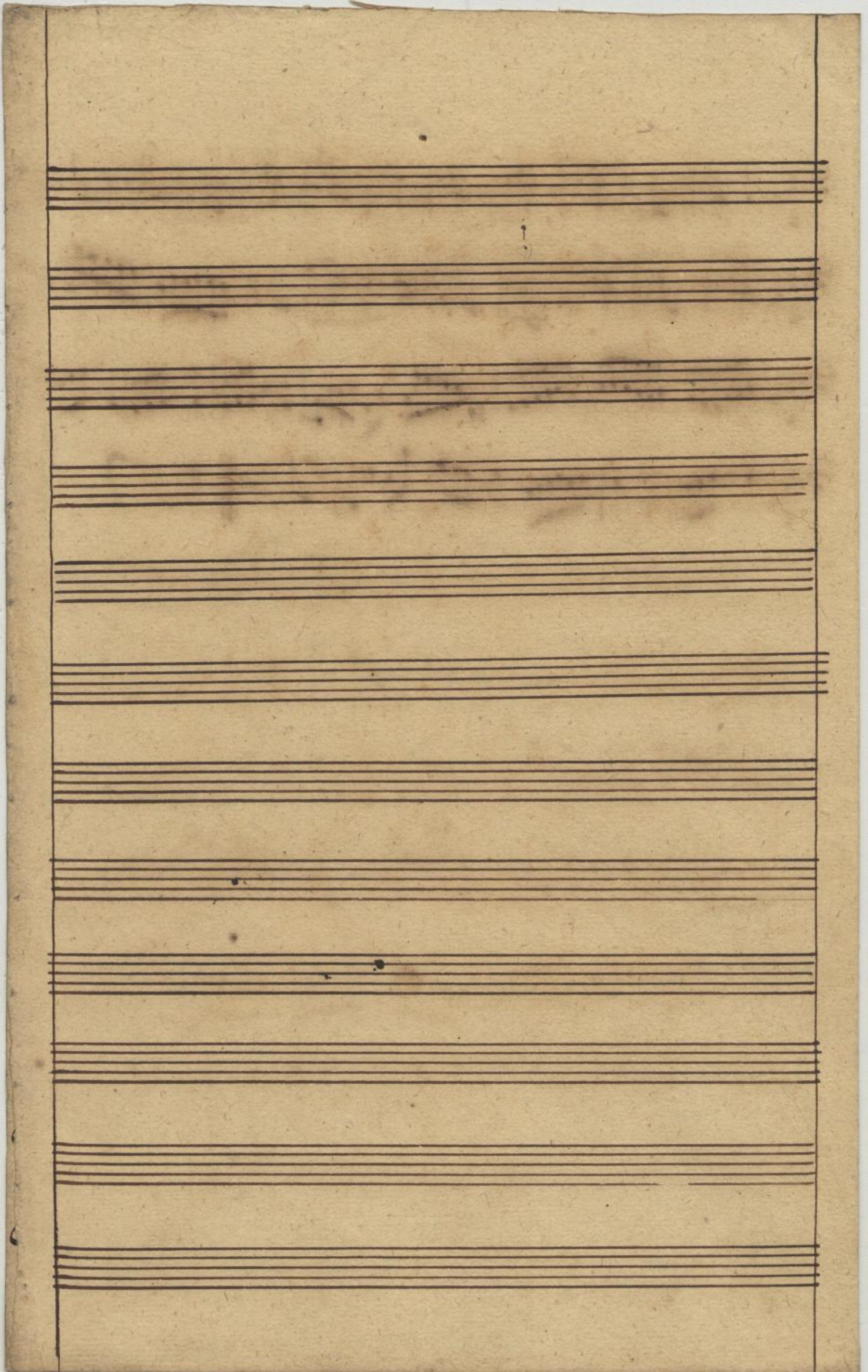

Hautbois I. ripieno.

6 # 1298

4

Mus 2-0-1.66

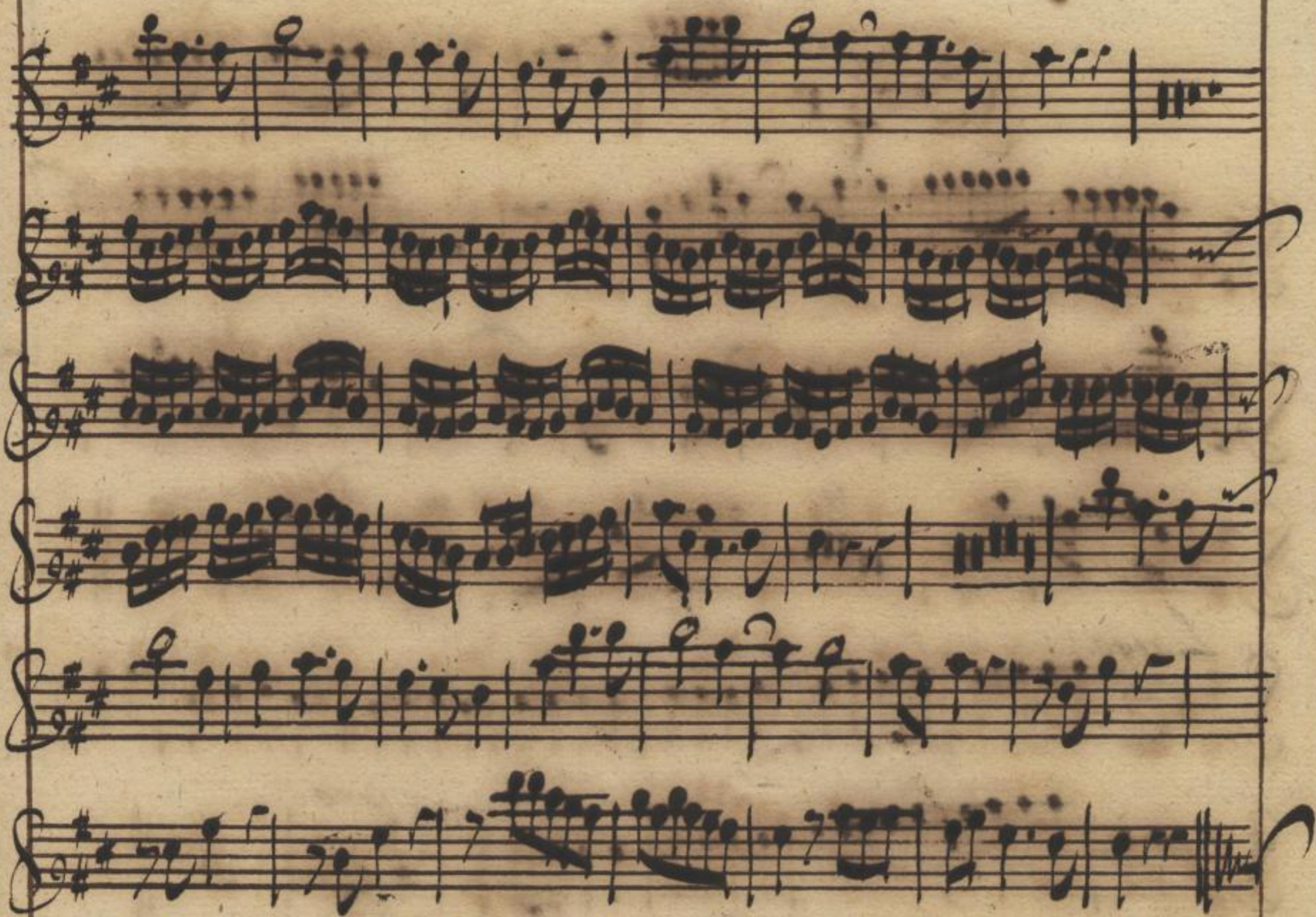

*Flauto 2<sup>o</sup> ripieno.*

Lo 1298

Mus. 2-0-166

