

Sonata a tre op.6, Nr.9

Bearbeitung für 2 Oboen und Fagott

Presto

Oboe 1

Oboe 2

Fagott

5

Obl

Ob

Fg

9

Obl

Ob

Fg

13

Obl

Ob

Fg

17

Ob1
Ob
Fg

21

Ob1
Ob
Fg

26

Ob1
Ob
Fg

33 Adagio

Ob1
Ob
Fg

43

Ob1
Ob
Fg

50

Ob1
Ob
Fg

58

Ob1
Ob
Fg

64

Ob1
Ob
Fg

69

Ob1
Ob
Fg

Presto

76

82

87

93

100

Oboe 1

33 Adagio

43

50

58

64

69

76 Presto

82

87

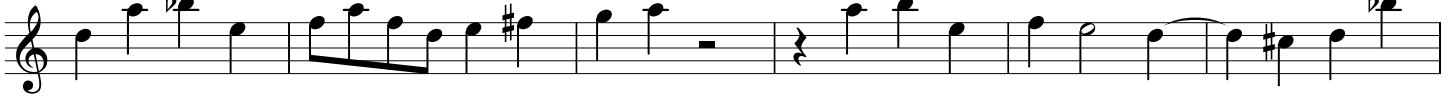

93

100

Sonata a tre op.6, Nr.9

Bearbeitung für 2 Oboen und Fagott

Presto

5

9

13

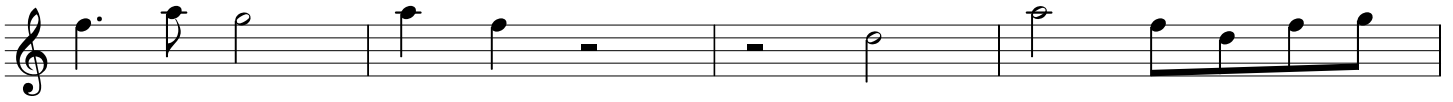

17

21

26

33 Adagio

43

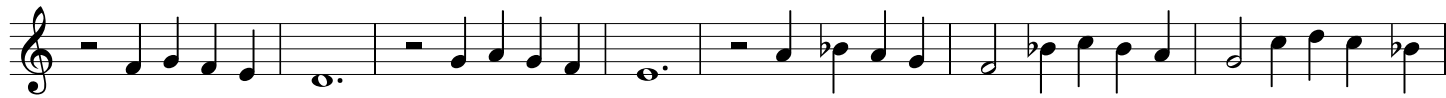

50

58

64

69

76 Presto

82

87

93

100

Sonata a tre op.6, Nr.9

Bearbeitung für 2 Oboen und Fagott

Presto

Fagott

33

Adagio

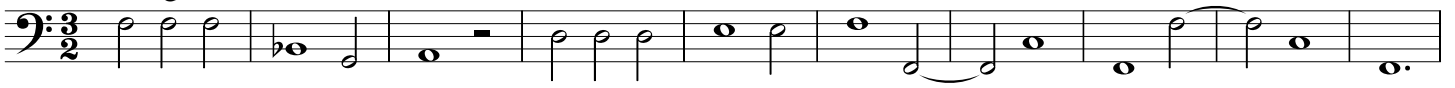

43

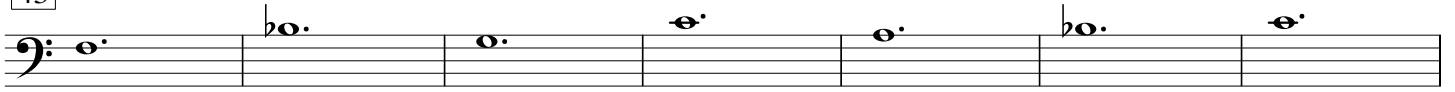

50

58

64

69

76

Presto

82

87

93

100

