

## Suite 4

## 1. Laissez paître vos bestes

Michel Corrette

(1707 -1795)

44

50

56

62

68

74

## Suite 4

## 2. Michaut qui causoit ce grand bruit

*Récit de Trompette*

*Flute*

6

12

17

21

26

30

Flûte

Trompette

(g.)

36

Flûte

Trompette

(g.)

41

Flûte

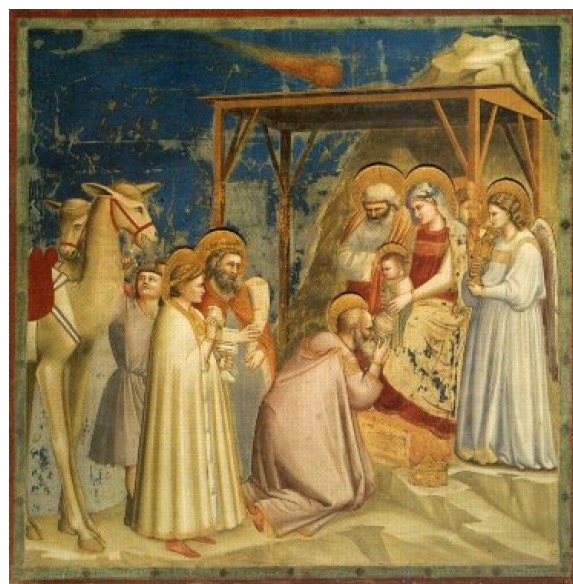

## Suite 4

## 3. Quoy ma voisine, es-tu (fâchée)

*Musette*

Basse pour le Clavecin

Basse pour l'Orgue

Pedalle de Flutes

9

15

21

27

33

39

42

45

48

51

54

Suite 4  
4. Écoutés merveilles

Grand Jeu

6

10

14 Double

18

22

1. 2.

1. 2.

3

(Fin)

Suite 4

5. Où s'en vont ces gais bergers

Prélude

Grand Jeu

20

*Duo* *(Gd Jeu)*

27

*Duo*

33

*Grand Jeu*

39

*(Duo)* *(Gd Jeu)* *(Duo)*

45

*(Gd Jeu)* *Cornet* *Duo* *Positif*

50

55

60

*Duo*

64

68

72

*Grand Jeu*

76

80

84

*Duo*

87

90

93

96

*Grand Jeu*

100

105

109

la main gauche dessus la droite

113 *piano et sur le petit clavier*

116

*g.* *d.*  
*forte*

119

*piano*

122

*forte*

126

*piano* *D. S.*

*Suite 4**6. Tambourins**Sçavez vous mon cher voisin*

*Joseph et la Vierge Marie*

Noël

Noël « Chantons je vous prie »

## Suite 4

## 7. A minuit fut fait un réveil

*Musette*

Basse pour le Clavecin

Basse pour l'Orgue

Pedalle de Flûtes

10

18

23

29

34

38

42

46

50

56

61
