

Giovanni Battista Buonamente

(1595-1642)

Il Quarto Libro de varie sonate

Sinfonie, Gagliarde, Corrente, e Brandi
per sonar con Due Violini, & un Basso di Viola

Venezia 1626

Canto II

Sonata Prima

14

23

28

34

48

58

66

72

Sonata Seconda

8

15

22

29

34

39

48

55

Sonata Terza

1

5

9

14

18

22

27

31

35

40 

(♩ = ♩)

45 

51 

57 

65 

70 

75 

(♩ = ♩)

82 

90 

Sonata Quarta

(♩ = ♩)

6)

(♩ = ♩)

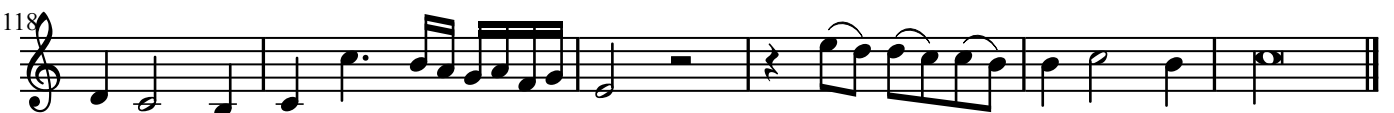

Sonata Quinta
sopra "Poi che noi rimena"

(♩ = ♩)

(♩ = ♪)

Sonata Sesta

sopra Rugiero

(♩ = ♪)

(♩ = ♩)

Sonata Settima

sopra "Bella che mi lieghi"

31

37

42

45

48

52

57

63

69

74

Sonata Ottava
sopra la Romanesca

Sonata Nona

sopra "Questo è quel luoco"

7) 10)

9) 5)

18

23

28

35

41

50

(♩ = ♩)

59

Pian.

Forte.

67

Pian.

(♩ = ♪)

73

77

80

83

91

95

98

104

Sonata Decima

sopra Cavaletto zoppo

7

16

21

28

32

41

46

52

Sinfonia Prima

Sinfonia Seconda

Sinfonia Terza

Sinfonia Quarta

(♩ = ♩)

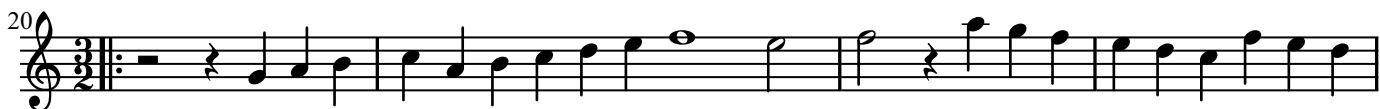

(♩ = ♩)

Sinfonia Quinta

Sinfonia Sesta

(♩ = ♩)

(♩ = ♩)

Sinfonia Settima

7

14

22

31

39

(♩ = ♩)

44

(♩ = ♩)

51

61

Sinfonia Ottava

Sinfonia Nona

13)

(• = •)

Sinfonia Decima

7)

6

Presto

12

Adasio

(Tempo primo)

19

25

5)

Pian. (Forte.)

35

44

52

58

Gagliarda Prima

Gagliarda Seconda

Gagliarda Terza

Gagliarda Quarta

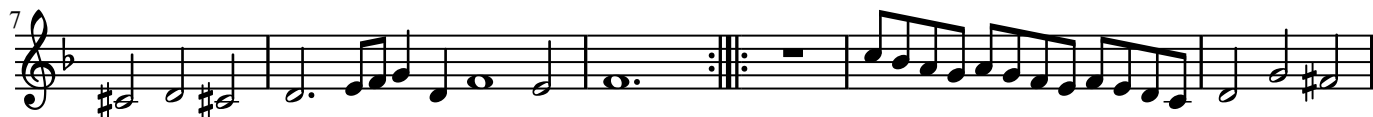

Gagliarda Quinta

Gagliarda Sesta

Gagliarda Settima

Gagliarda Ottava

Gagliarda Decima

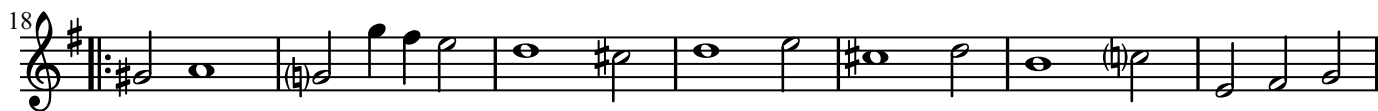

Gagliarda Undecima

Corrente Prima

Corrente Seconda

Corrente Terza

Corrente Quarta

Corrente Quinta

Corrente Sesta

Corrente Settima

Corrente Ottava

Corrente Nona

Corrente Decima

Corrente (Decima) Prima

Corrente (Decima) Seconda

Corrente (Decima) Terza

Brando Primo

Brando Secondo

19

26

32

Brando Terzo

6

10

15

19

24

(Brando Quarto)

Avanti il quarto brando

7)

Brando

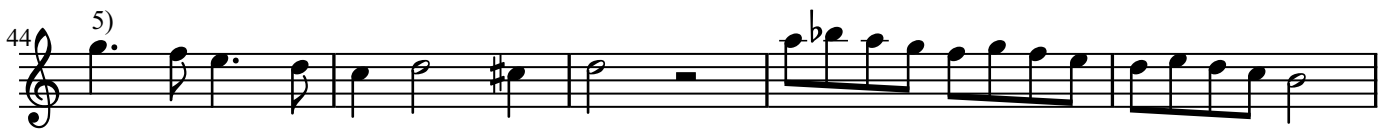

“L'è tanto tempo hormai”

115

120

128

133

138

144

151

158

164

Ballo del Gran Duca

62

68

74

81

90

95

103

111

118

122

