Jagdlied.

Hunting-Song.

J. v. Eichendorff.

№ 9.

R. Franz, Op. 1. № 9.

Allegro con brio.

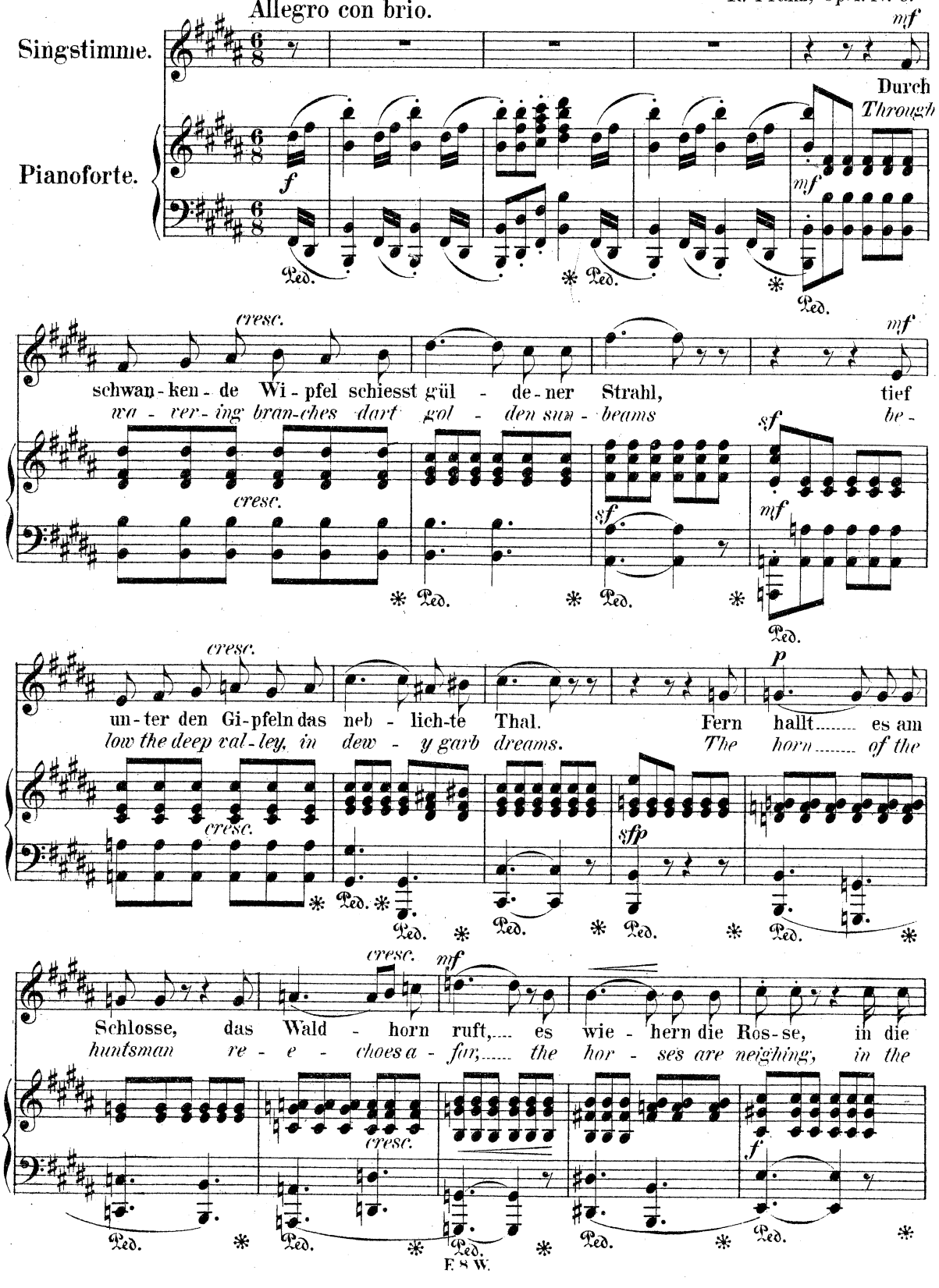

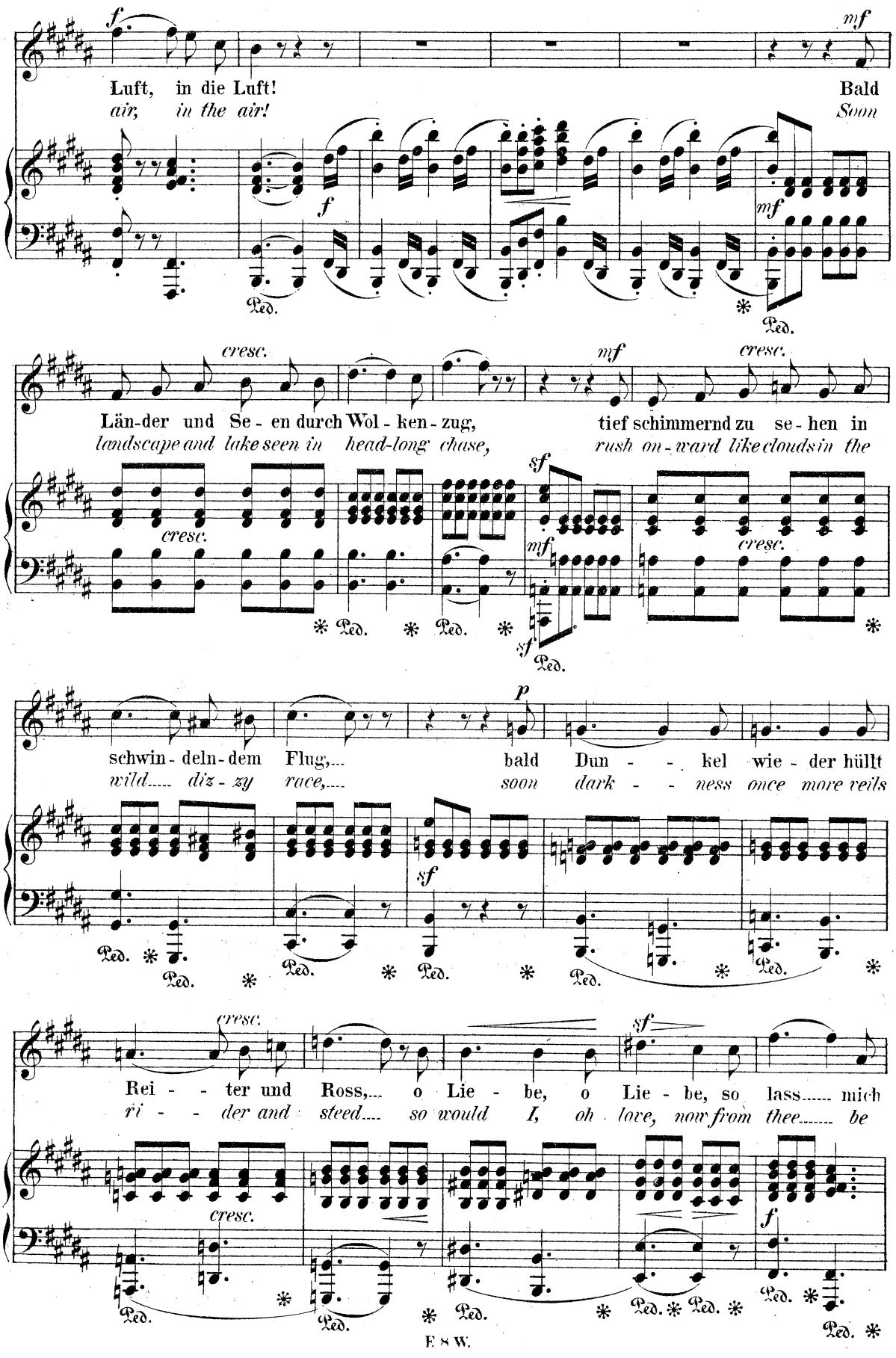
f
mf
Luft, in die Luft! Bald
air, in the air! Soon
Ped.
cresc.
mf
Län-der und Se - en durch Wol - ken - zug, tief schimmernd zu se - hen in
landscape and lake seen in head-long chase, rush on-ward like clouds in the
sf
p
schwin - deln - dem Flug,... bald Dun - - kel wie - der hüllt
wild..... diz - zy race,.... soon dark - - ness once more veils
Rei - - ter und Ross,... o Lie - be, o Lie - be, so lass..... mich
ri - - der and steed.... so would I, oh love, now from thee..... be
E. & W.

los! Im-mer
freed! Al-ways

weiter und weiter die Klän-ge zieh'n, durch Wäl-der und Hai-den wo-
farther and farther the mer-ry sounds stray, through heath and through fo-rest at

riten. *a tempo*

hin, ach, wo-hin?..... Er-quick-li-che Fri-sche, süss-
last die a-way?..... a tempo De-li-cious en-joy-ment, sweet

schau-ri-ge Lust!... Es flat-tern die Büsche, frei
health..... giving zest!... The pulse..... flut-ters freely, light
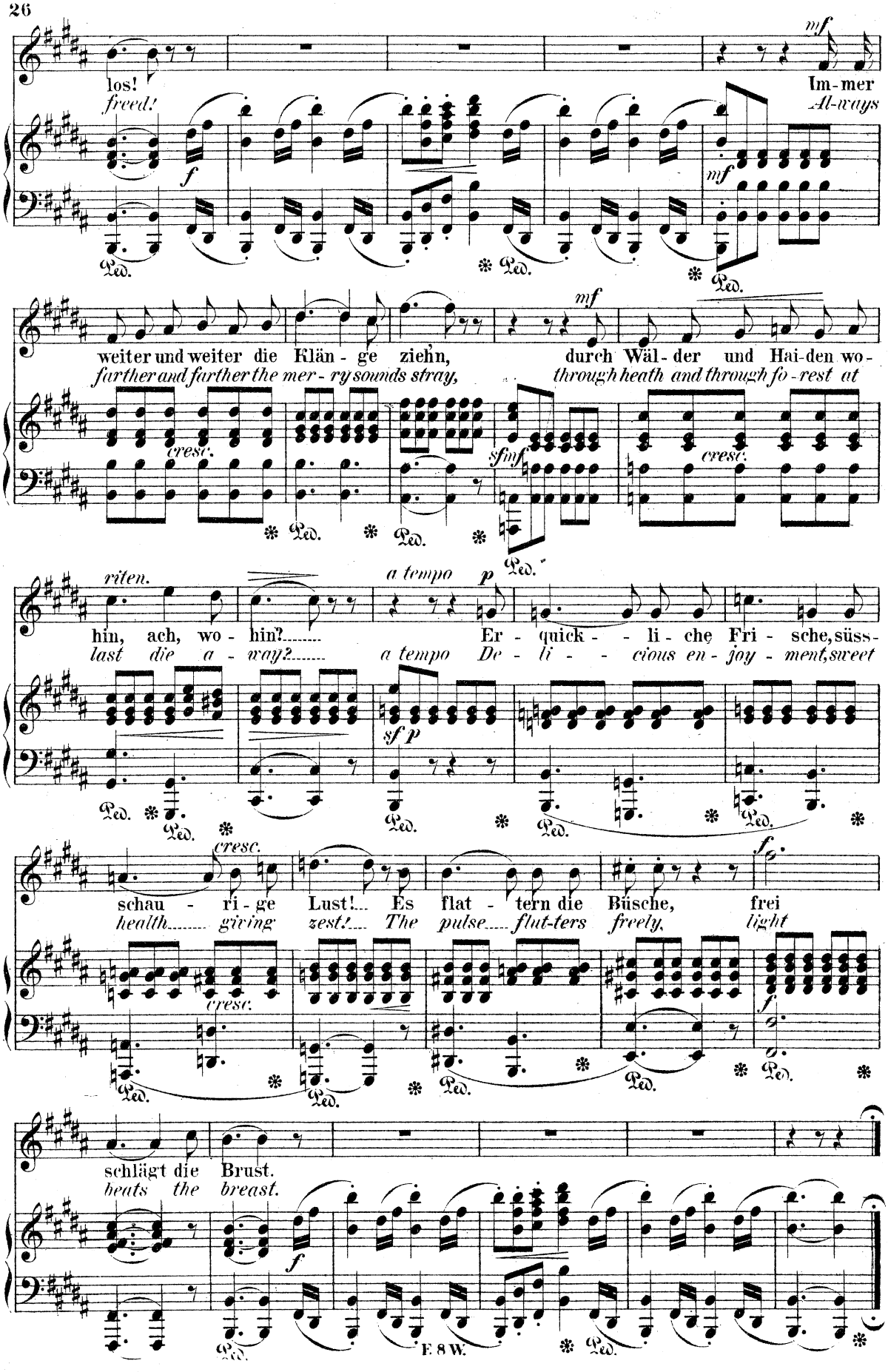
schlägt die Brust.
beats the breast.