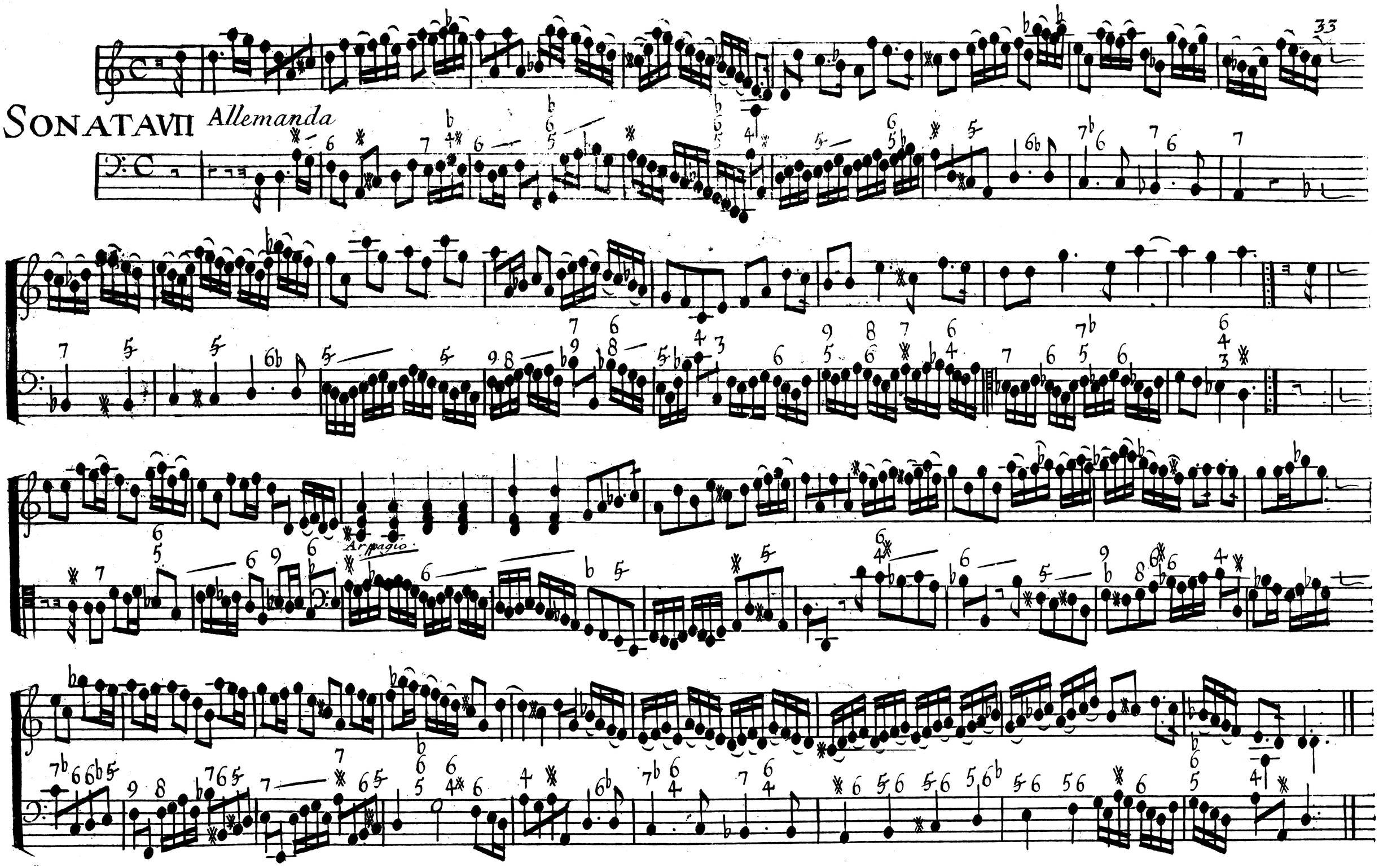
33
SONATA VII
Allemanda
Arpagio

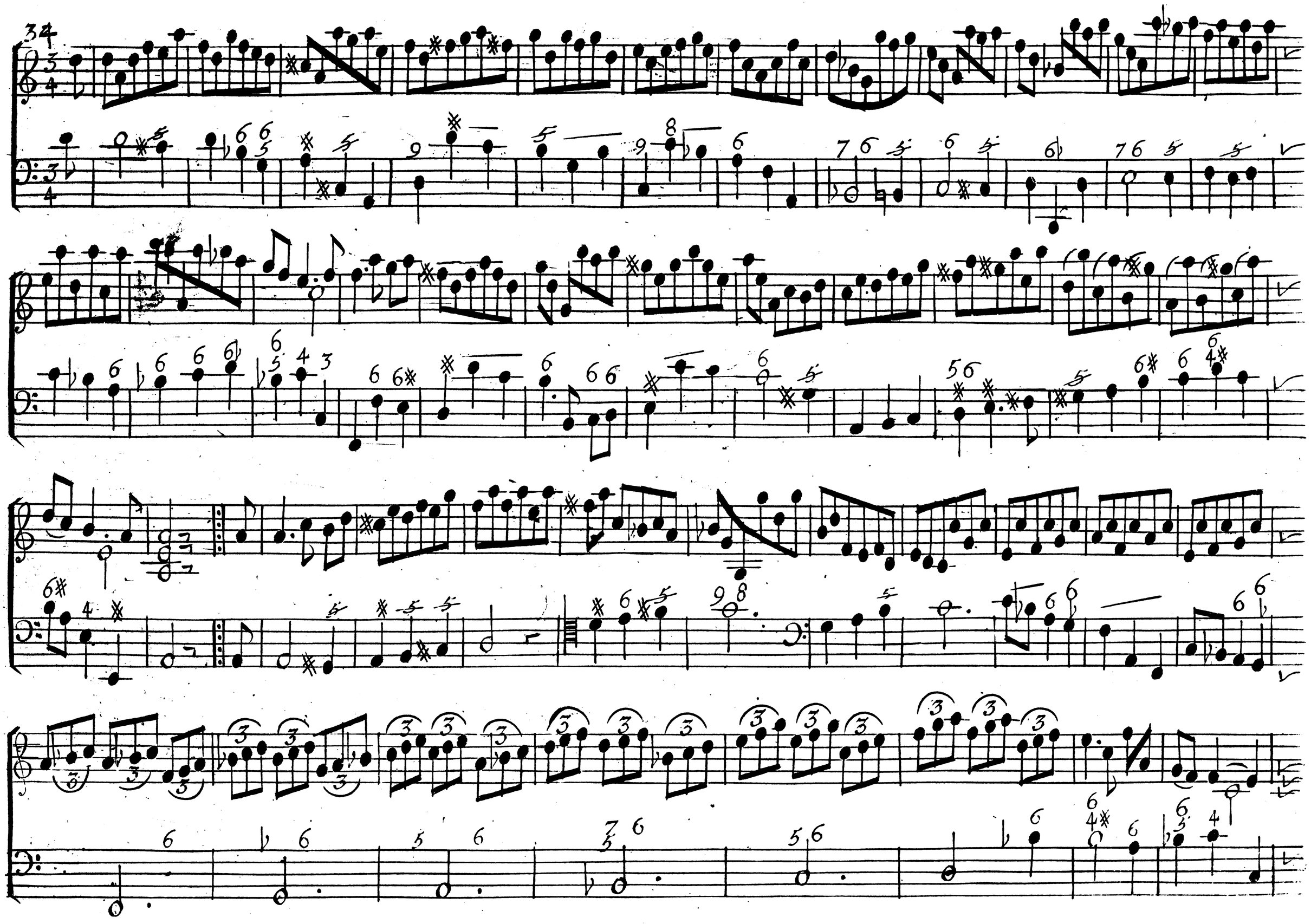

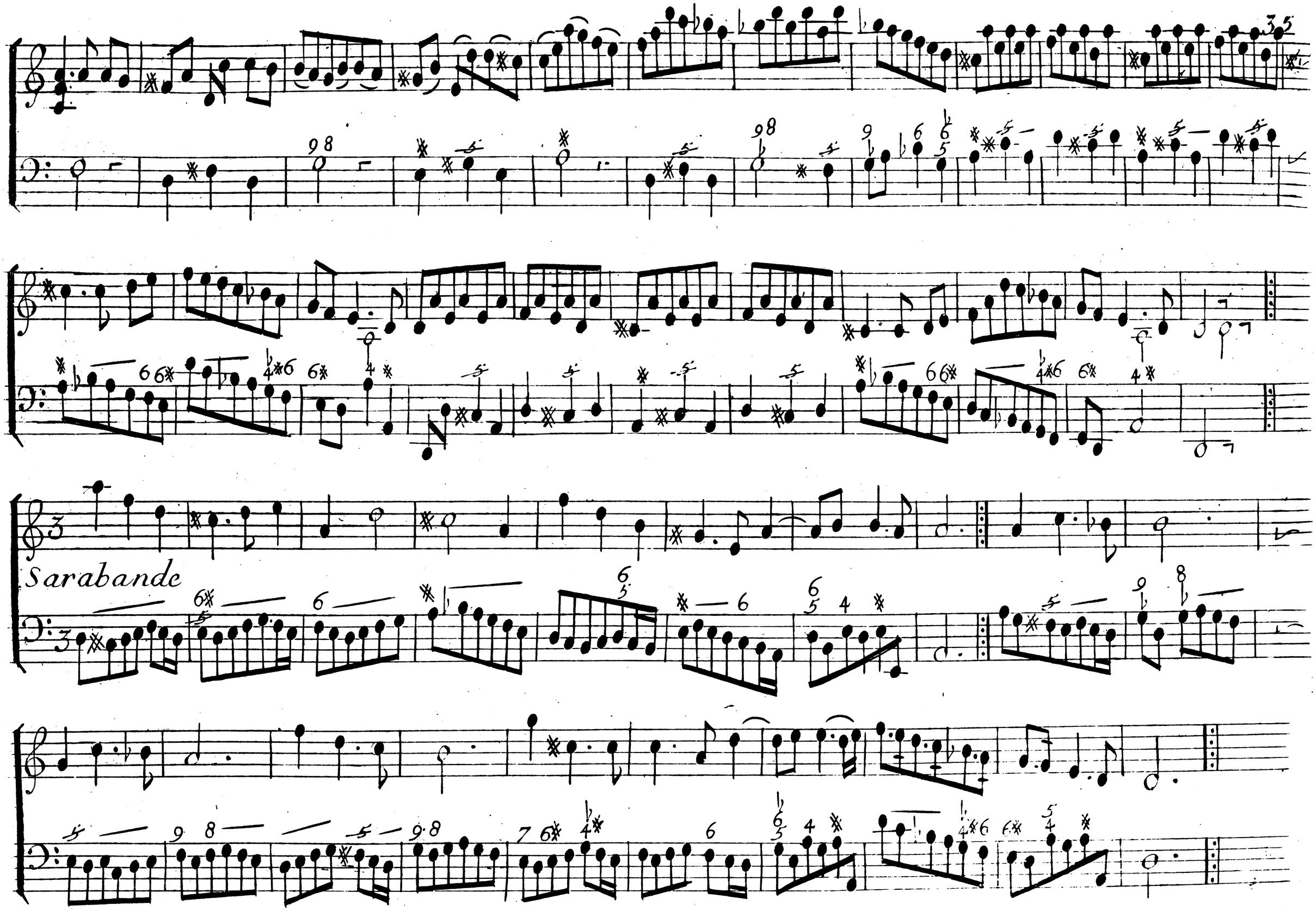
Sarabande
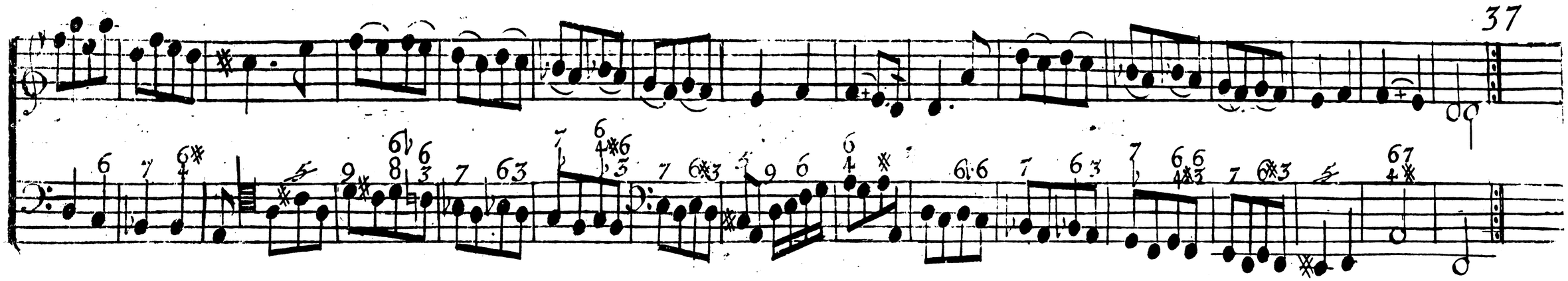
presto