No 404
Dep Oct 10. 1856
D Lawton
Prop

To Mr George Hood.

The Brother-hood Polka

BY

THOMAS BAKER.

2½

Published by Philadelphia, BECK & LAWTON 164 Chesnut St.

Successors to J. E. GOULD.

Boston O. DITSON. *New York* S. T. GORDON. *Cincinnati* TRUAX & BALDWIN.

THE BROTHER-HOOD POLKA.

INTRODUCTION.

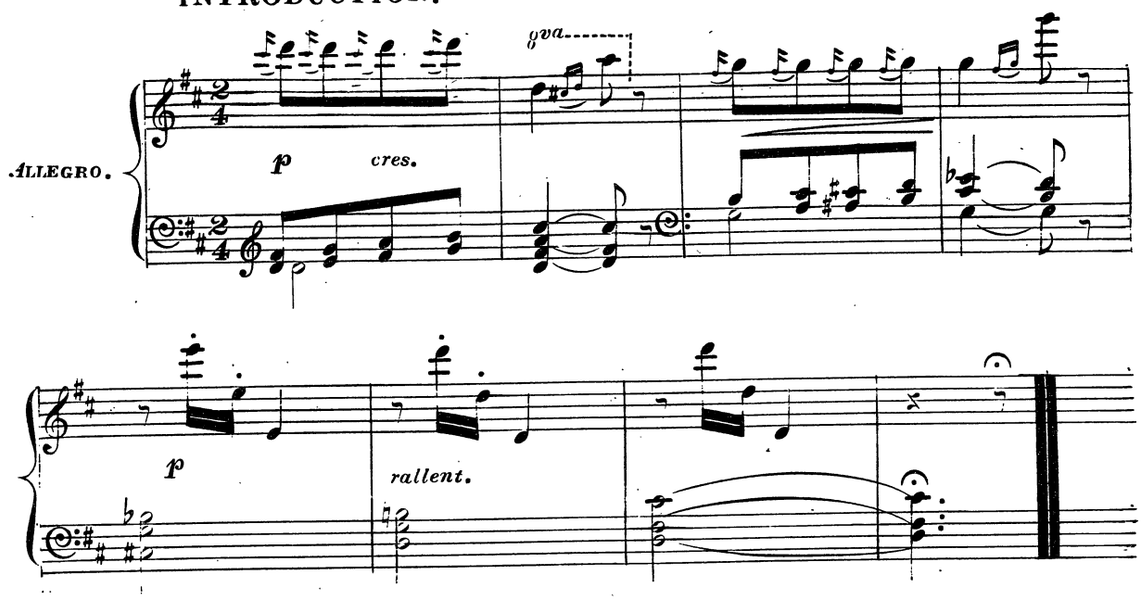

POLKA.

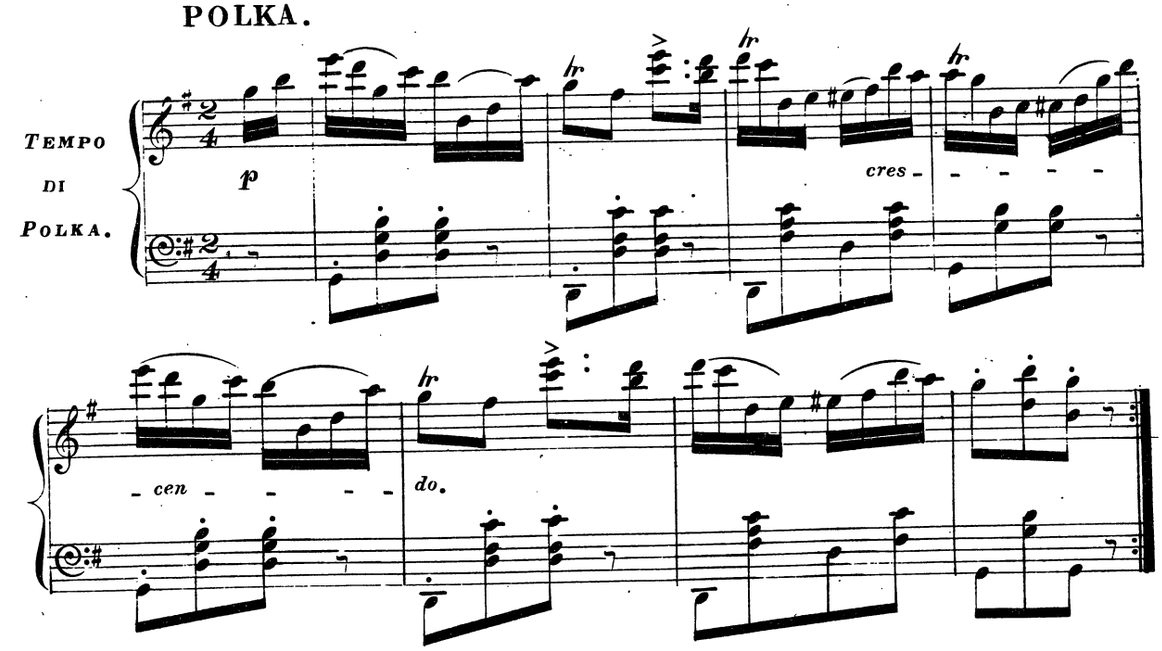

Ent: according to Act of Congress A.D. 1856, by D. Lawton, in the Clerks Office of the Dist Court for the Eastern Dist of Pennsylvania.

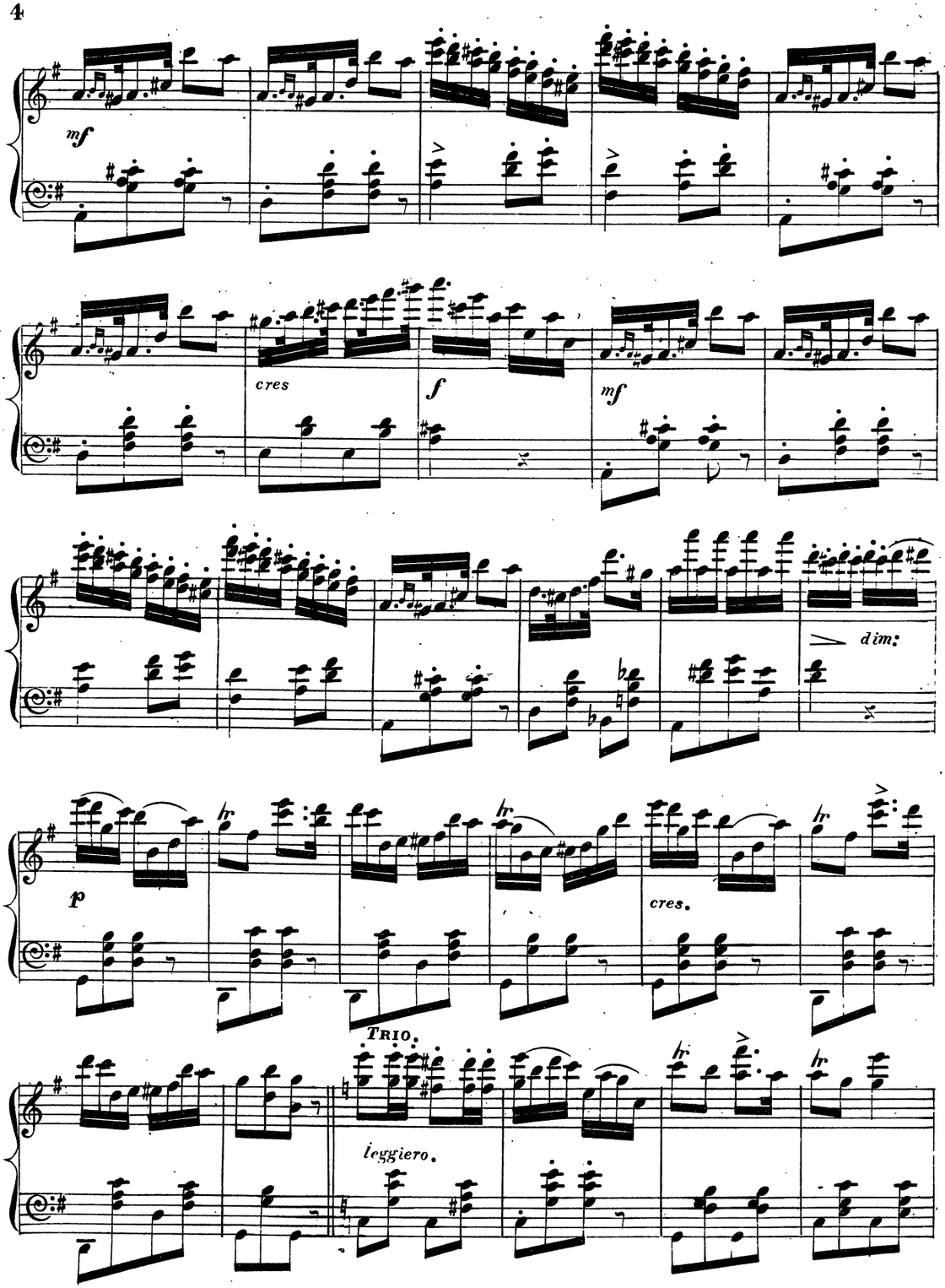
mf
cres
f
mf
dim:
p
cres.
TRIO.
leggiero.

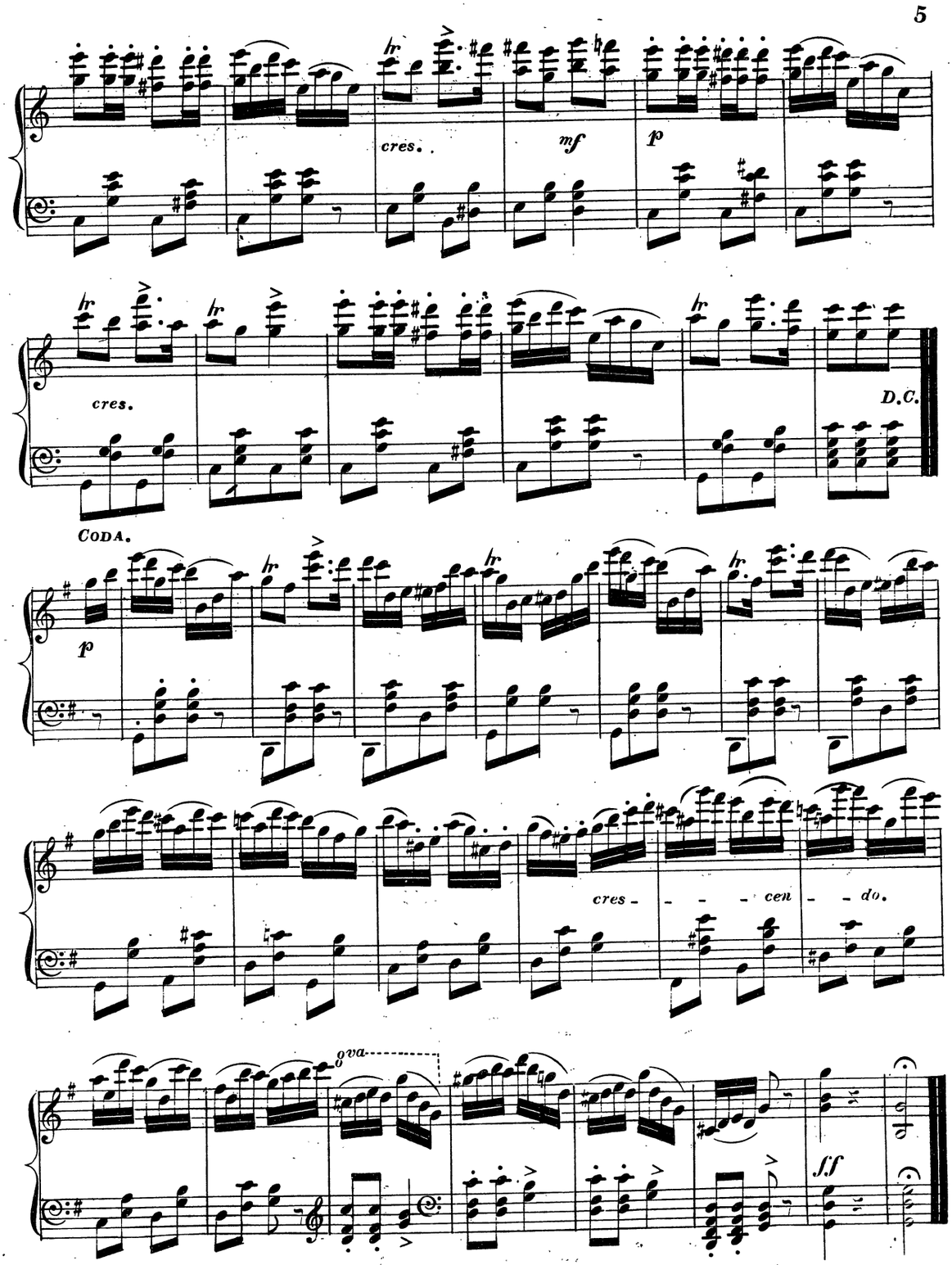
cres.
mf
p
cres.
D.C.
CODA.
p
cres - - - cen - do.
ova
ff