

SIX
SONATES

A VIOLON SEUL ET BASSE

Composées

PAR

M.^r VACHON

Premier Violon de S. A. S. M.

LE PRINCE DE CONTY

Gravée par le S^r Huguet

Prix 7^h 4^s

ŒUVRE III.^E

A PARIS

Chés l'Auteur, rue S^e Anne au coin de la rue neuve des Petits Champs.

Et aux Adresses Ordinaires de musique.

A . P . D . R .

K

6300

SONATA I

1

Adagio

K. 6300

Gachon

Allegro

6 3 δ 6 3 δ x4 6 b7 6 5

6 3 δ 6 3 δ x4 6 - 3 5

7 b6 5 7 5 4 3 6 6 5 b 5 3

5 6-3 6 x4 6 6 7 3 3 6 δ 3 b 6 δ

P P

5 4 3 5 4 7 F 3 6 5 3 4 7

6 b6 6 b6 5

Allegro

7 6 6 5 4 7 8

P

5 3 5 3 5 5 5 4 3

7 7 b8 5 6 b3

x4 6 5 x4 6 5 7 6 5 x4 6 6 7 4 5

P

F

3 7 6 5

6 b8 5 5 4 b3 b5 3 * 5

6
SONATA II

Allegro

Adagio

Allegro

Fin

Minieur

Dacapo

SONATA III

Allegro

Adagio

7 6 5 4 7 6 7 6 6 7 6 7 5 3 7 6 5

6 5 5 * 5 3 6 6 5

* 6 6 7 6 4 * 6 4 * 3 4 7 4 * 7 *

6 6 7 5 4 * * 5 3 6 6 6 4 3 6 6 5 4 3 - 6 5 5

3 5 3 6 6 4 7 6 6 4 7 3 4 7 4 7

Minuetto

7 3

6 4 7 *Fin* 6 7 * 6 6

SONATA IV

Allegro

F P

- P**: *piano* dynamics.
- crar**: *crudo* or *crudo* markings.
- x4**: *x4* markings, likely indicating a four-fingered chord or a specific fingering.
- F**: *F* markings, possibly indicating a barre or a specific fingering.
- 6 5 b 7**: Fingering or chord diagrams.
- 3 7 6 x7**: Fingering or chord diagrams.
- 6 7**: Fingering or chord diagrams.

The notation is dense and characteristic of a complex guitar piece, possibly a study or a piece by a composer like Giuliani or Giuliani.

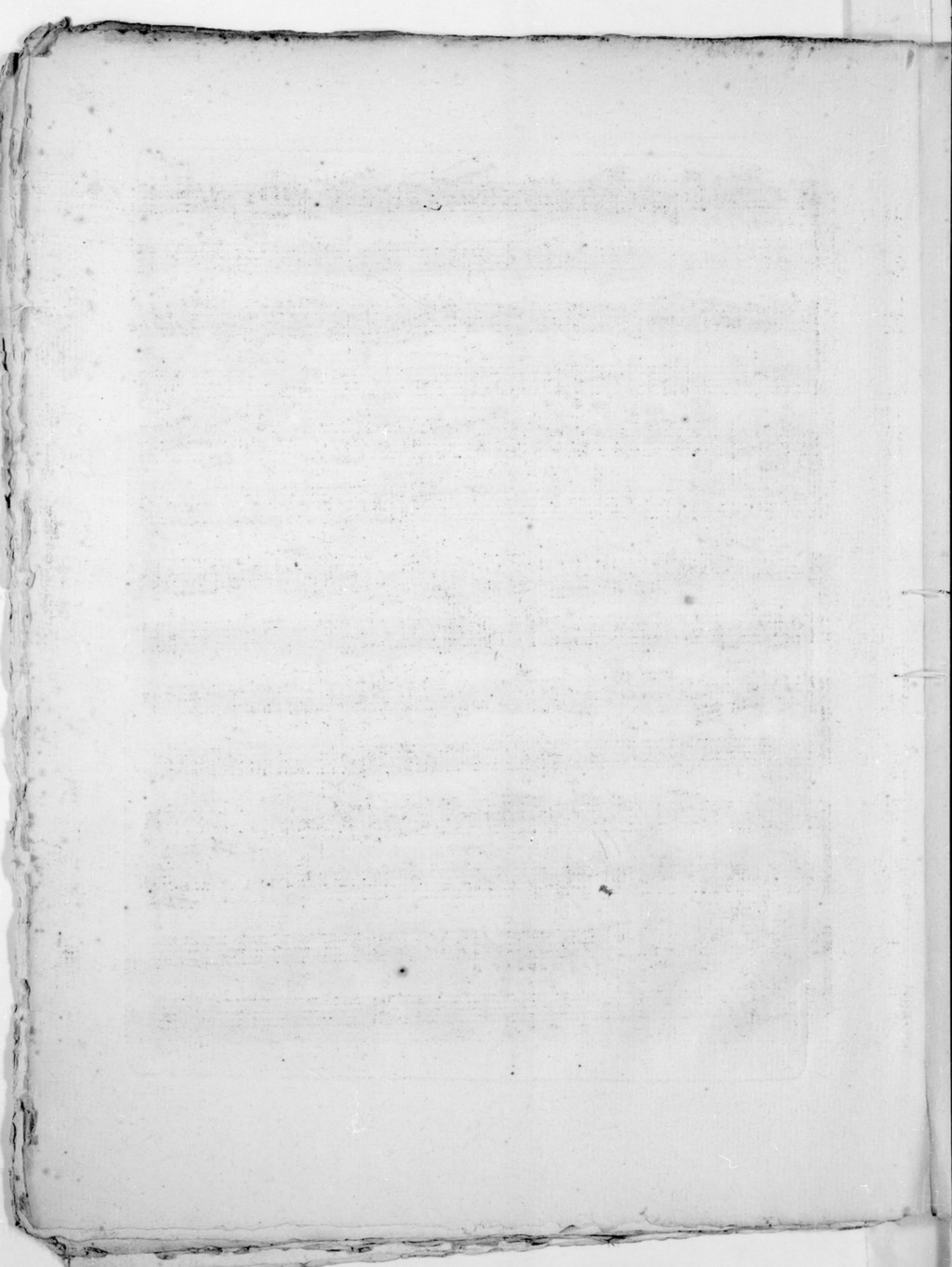

Adagio

The musical score is written for guitar and includes the following elements:

- Tempo:** *Adagio*

A circular library stamp is located in the bottom right corner of the page, containing the text: "BIBLIOTHEQUE DU CONSERVATOIRE S.N. BRUXELLES".

Allegro.

Adagio

SONATA V

Minuetto Grazioso

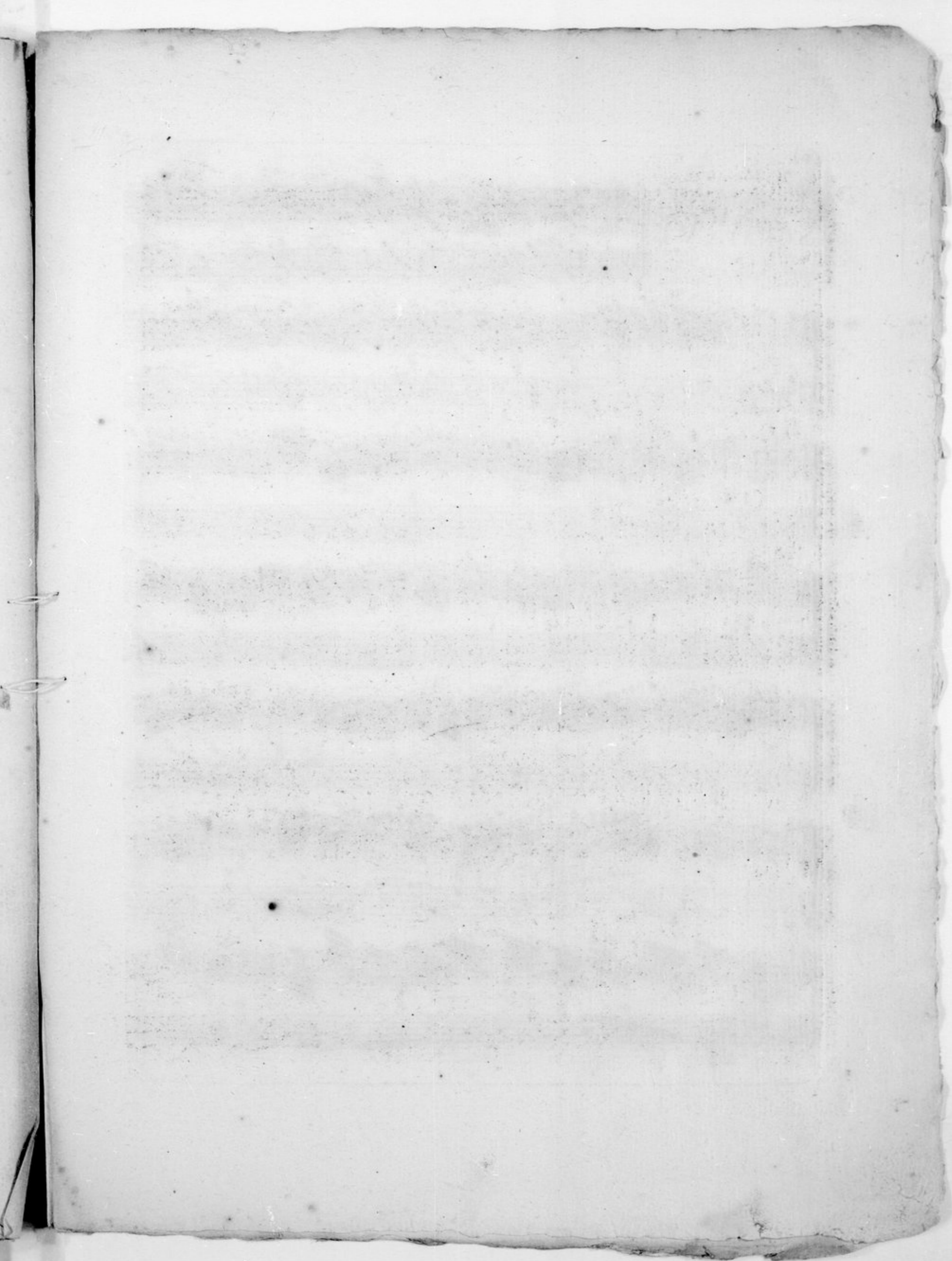

SONATA VI

Maestoso

Adagio

Allegro

