

3⁷⁰

QUARTETTO

(in Mi b maggiore)

PER

due Violini Viola e Violoncello

di

A. BAZZANI

Op. 76

80817

Lire 20.-

G. RICORDI & C.

Editori - Stampatori

MILANO • ROMA • NAPOLI • PALERMO • LONDRA

LIPPIA • BUENOS-AIRES • SAN PAULO

PARIS • SOC. ANON. DES ÉDITIONS RICORDI

NEW-YORK • G. RICORDI & CO., INC.

(Printed in Italy)

(Imprime en Italie)

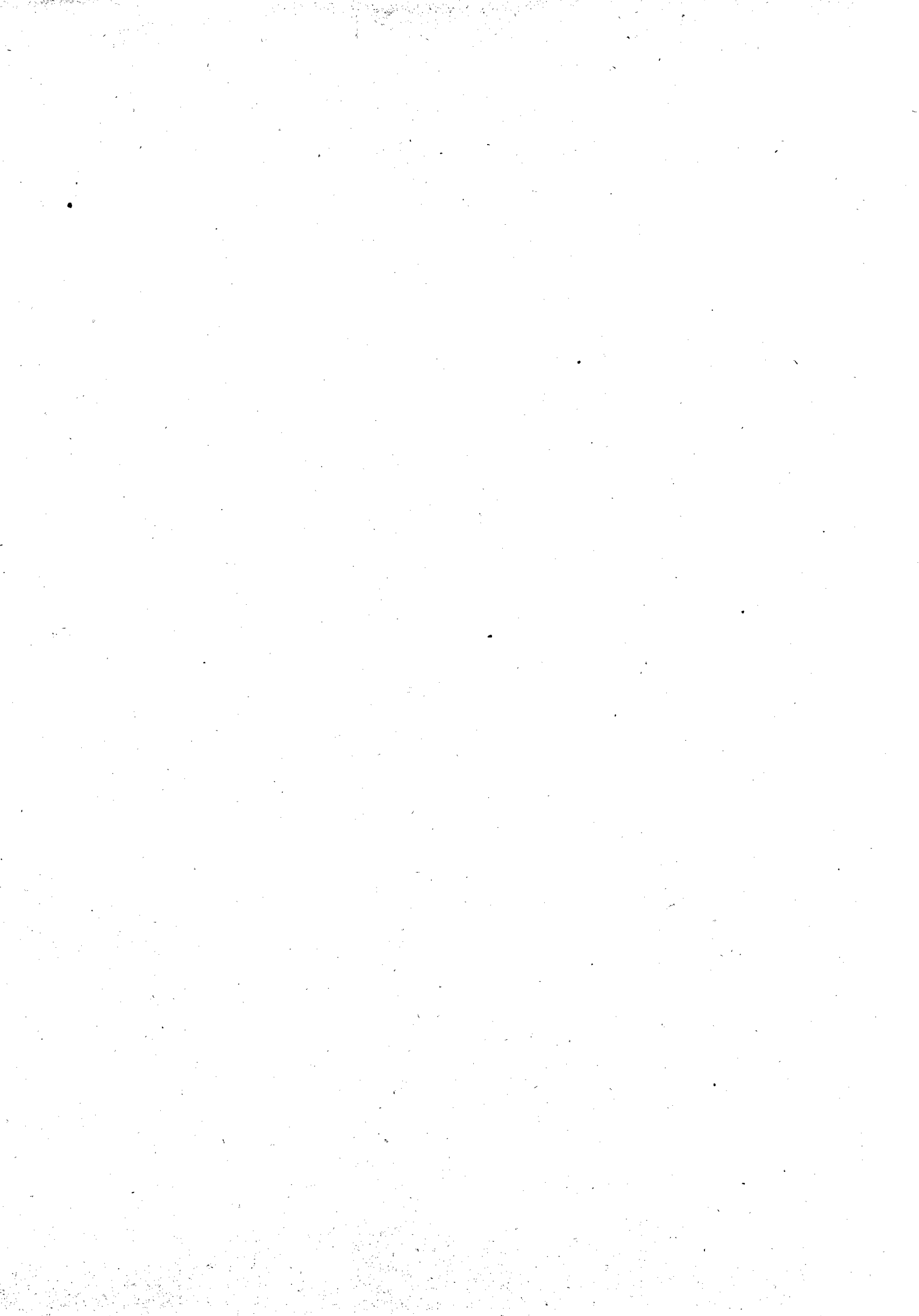

370

QUARTETTO

(in Mi b maggiore)

PER

due Violini Viola e Violoncello

di

A. BAZZANI

Op. 76

80817

Lire 20..

G. RICORDI & C.

Editori - Stampatori

MILANO • ROMA • NAPOLI • PALERMO • LONDRA

LIPSIA • BUENOS-AIRES • SAN PAULO

PARIS • SOC. ANON. DES ÉDITIONS RICORDI

NEW-YORK • G. RICORDI & CO., INC.

(Printed in Italy)

(Imprimé en Italie)

Cl. 2. H.
M.
R. 32. 1

R 32. 1

521436
VIOLINO I.

3

p

cres. *mf*

C

dim.

cres. *f*

D *f* *sciolte*

sf *con fuoco*

1 *f* 2

VIOLINO I.

f
con forza
E 2
p
ff
poco rit.
a tempo
espress.
F
p
cres.
mf
 4^a corda - - - 5^a corda - -
dim.
pp
ppp

VIOLINO I.

VIOLINO I.

pp
p *espress.*

p *if*

K
sf *f* *ff*

ff

L
ff *tr.*

tr. *tr.* *tr.* *tr.* *dim.*

tranquillo
p

p *ff* *sf*

p

VIOLINO I.

VIOLINO I.

p *pp* *dim.*

ppp *ff*

sf *sf* *sf* *con forza*

p *ff* *dim.*

p *pp* 1 *ritard.*

Molto Sostenuto (♩ = 76)

pp *legatiss.*

pp *ppp*

II

VIOLINO I.

(M. M. $\text{♩} = 69$)

MINUETTO

Allegro giusto

VIOLINO I.

p *poco rf* *p* *p* *cres.* *f* *f* **T**
marcato
p *cres.* *3 f*
p *cres.* *f* **U** *sf* *p*
sf *p* *diminuendo* **V** *f*

VIOLENO I.

rit. 1.º Tempo

F p

F p

F p dolce cres.

X

f-p

8 p

Y

cres. f

f deciso f

p

V

cres. f

VIOLINO I.

Z
pp *p* *pppp mf*

Più Mosso
dimin. sempre pp ritard. *f marcantissimo*
string. *ff*

III

(♩ = 84)

con semplicità

Andante quasi Allegretto

A *p*

pp

dolcissimo

morendo

mf

f *p*

pp **B** *p*

p

p **C** *1*

VIOLINO I.

Pizz. 1

dim. *Arco*

pp

dolcissimo

D

poco rit. *a tempo*

pp *p* *legg.*

mf *p* *sf*

VIOLINO I.

4.^a corda

mf

E 1

p

pp

F

mf

mf

cres.

dim.

G

p

poco cres..

pp tranquillo

cres. ed incalzando

H

mf

pp

poco rinf. *cres. molto*

f *cres.*

stentate *a tempo* *f marcato*

tr. *poco più* *pp*

f

All^o impetuoso (M. M. ♩ = 144)

sf *con forza* *sf* *sf*

sf

VIOLINO I.

libitum
sf *a tempo* *tr* *tr* *tr* *tr*
tr *tr* *tr*
dim. *rall.* *lento*

Andante cantabile (M. M. ♩ = 100)

2^a corda
con molta espress.
L
rf *dim.*
string. *a tempo* *cres.*
M *2^a corda* *3^a corda*
con passione *dim.* *p*
2^a corda
pp *pp*

IV FINALE

VIOLINO I.

(M. M. $\text{♩} = 160$)

Vivacissimo

f *p* *sf* *dim.* *p* *sf* *f* *N* *p legg.* *p* *p* *con anima* *O* *p legg.* *pp*

VOLINO I.

VIOLINO I.

- Staff 1: *p* (piano), ending with *f* (forte).
- Staff 2: *tr* (trill), *f* (forte), *p* (piano).
- Staff 3: *S* (Sforzando), *f* (forte).
- Staff 4: *p* (piano), *f* (forte).
- Staff 5: *dim.* (diminuendo), *p* (piano), *ff* (fortissimo), *tr* (trill), *tr* (trill).
- Staff 6: *p* (piano), *1* (first ending).
- Staff 7: *T* (Tutti), *p* (piano).
- Staff 8: *if* (mezzo-forte).
- Staff 9: *p legg.* (piano leggiero), *p* (piano), *poco cres.* (poco crescendo), *cres.* (crescendo).
- Staff 10: *f* (forte), *largamente* (largamente).

VIOLINO I.

fp

pp

ppp legato

V

poco rinf.

pp

W

cres.

mf

p

pp

p

pp

VIOLINO I.

cres. poco a poco

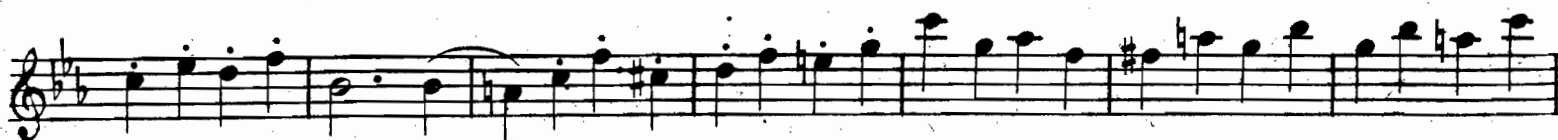
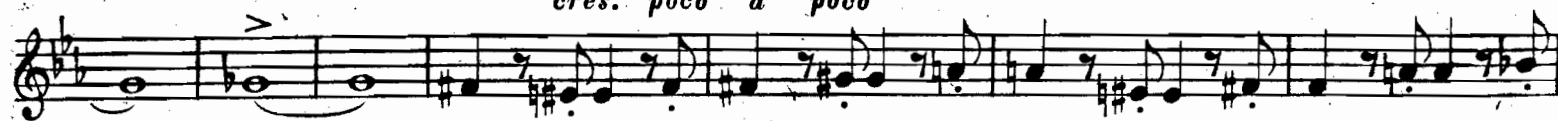

I

QUARTETTO

A. BAZZINI Op. 76

VIOLONCELLO

Molto Sostenuto

All.^o Vivo

VIOLONCELLO

F

G

H

VIOLONCELLO

VIOLONCELLO

VIOLONCELLO

II

VIOLONCELLO

MINUETTO

Allegro giusto

VIOLONCELLO

VIOLONCELLO

Eleventh staff of music in bass clef, featuring a dynamic of *f* and a *string.* (string) marking.

VIOLONCELLO

III

Andante
quasi allegretto

Pizz. 1 Arco

p

2 1 **A**

p

2 1

p *pp*

2.^a 3.^a Corda 1 0 2 3

ppp 0 0

4 5 6 *morendo.*

Pizz.

f *p* *f* *pp*

B Arco

p

1

VIOLONCELLO

VIOLONCELLO

G V. I.^o
con espressione
p
cres. e animato

H
f
dim. pp
4.^a Corda
cres. ed' incalz. poco a poco . . . cres.

f
p

cres.
poco rit.
I *con forza*
f
a tempo

f

J *Poco più*
f
legg.

f

VIOLONCELLO

Allegro impetuoso

Andante cantabile

IV

VIOLONCELLO

FINALE

Vivacissimo

VIOLONCELLO

ff 2 *p* 2

P *ff* *sf*

sf *sf* *f*

1

2 3 4 5 6 7 8

9 10 11 12 13 14 15

16 **Q** *sf*

sf *f* *sf*

R *dim.* *p legg.*

4

VIOLONCELLO

VIOLONCELLO

U

pp *ppp*

V

poco rinf. *pp*

W

cres. *mf* *p* *pp*

3

VIOLONCELLO

mf deciso

1 2 3 4 5 6 7

8 9 10 11 12 13 14

15 16 *cres.* 17 18 19 20 21

22 23 24

f *sf >* *sf >* *sf >*

X

ff *ff*

M
4527

521436

3.^{zo}

QUARTETTO

I

VIOLA.

ANTONIO BAZZINI Op.76

Molto sostenuto

f *pp*

f *pp* **A**

p *mf* *p* *mf* *dim.* *cres.*

f *mf* *pp* *Pizz.* *Arco*

Allegro vivo

f *V. no 1.*

p **B**

sf *p*

p

cres. *mf*

VIOLA

C

dim.

f

D

sf

f *sciolte*

deciso *ff*

E

sf *dim.* *p*

dim. *ritard.* *a tempo*

p *leggero* *stacc.*

VIOLA

- Staff 7: Ends with a crescendo *cres.*

VIOLA

Eleventh staff of music. Dynamics: *ff*, *con forza*, *ff*. Marking: **3**

VIOLA

ff

con forza

P

ff

dim.

p

pp ritard.

Molto sostenuto come prima

legatissimo p

fff

II
MINUETTO

Allegro giusto

f

f p f p

p

cres.

f

p

pp

p

rinf.

p

VIOLA

B

cres.

f

mf

p

p

cres.

f

p

pp

rinf.

p

cres.

T

f

marcate

p

cres.

1

3

VIO LA

VIOLA

deciso

f *f* *p*

p

cres. *f* *p* *pp*

Z

p *rinf.*

pp

Piú mosso *marcatissimo*

dim. sempre *pp poco rit.* *f a tempo*

> string. *f.*

III

Andante quasi allegretto

p

A

p

p

1
p *pp* *ppp* *dol.*

2 3 4 5 6 7 *morendo*
-cissimo

mezzof

f *p* *fr.* *pp* **B**

p

2 *p* **C** *pp* *espress.*

cres.

dim. *pp*

1 2 3 4 5 6 7 1
ppp

D 3 *a tempo*
poco rit. p *stacc. legg.*

VIOLA

VIOLA

pp *poco cres.*

p *cres.* *poco rit.*

I *a tempo*
con forza

poco più
pp legg.

Allegro impetuoso

f

sf

VIOLA

K

sf

F

2

F *FF*

quasi ad libitum

3 11

v. no 1.º

rall. tr. tr. lento

Andante cantabile

p

L

pp *rinf.* *dim.*

rinf.

M

p *affrett.* *a tempo* *p* *pp*

Pizz. Arco 4.ª Corda

p *pp*

IV. FINALE

Vivacissimo

VIOLA

largamente

VIOLA

R 8 V. no 1.º

cres. *p* *sf* *p* *tr. mm* **S** *cres.* *f* *p*

legg. p *cres.*

sf *dim.* *P tranquillo*

pp

p **T**

dim. *p*

pp

cres. *mf* *f* *sf* *largamente*

VIOLA

1 *pp* *p* *p*

U *pp* *dolce* 4

ppp

V

poco rinf. *pp*

mf *p* **W**

pp 2 *p* 2

VIOLA

- Staff 1: *cres.* (crescendo)
- Staff 2: *f* (forte)
- Staff 3: *fp* (fortissimo piano) and *f* (forte)
- Staff 4: *p* (piano) and *f* (forte)
- Staff 5: *sf* (sforzando) and *p* (piano)
- Staff 6: *mf* (mezzo-forte) and *marcato* (marked)
- Staff 7: *f* (forte)
- Staff 8: *p* (piano)
- Staff 9: *cres. e string.* (crescendo and string)
- Staff 10: *cres. sino al fine.* (crescendo until the end) and *ff* (fortissimo)

QUARTETTO

I

VIOLINO II.

A. BAZZINI. Op:76.

Molto sostenuto

521436
VIOLINO II.

5

mf

dim:

cres:

F

D

sf

sf

F sciolte

deciso

FF

E 10

VIOLINO II.

a tempo
p
 1 3

F

cres:

p

1 *mp*

3 **G** *pp*

mp

poco cres:
sf

3 *p* **H** 8

VIOLINO II.

cres: molto
con impeto
sf
mf
p
cres:
sf
dolce
rinf:
rinf:
sf
FF
FF
sf

2
1
I
K
L
3

p

p

p

M *pp*

dim:

dim

N

rf

rall: a tempo

espress:

VIOLINO II.

legatissimo

II

MINUETTO

VIOLINO II.

Allegro giusto

VIOLINO II.

pp *p* *poco rinf.*

p

cres: **T** *f*

marcato

p *cres:*

3 *f*

dim:

cres: **U** *f* *sf* *p*

f *p* **8**

V

VIOLINO II.

rit:

I.^o tempo

string:

Più mosso

f marcatisimo

III

VIOLINO II.

And^{te} quasi allegretto

p

A *p*

pp *legato arsi*

p

dolcissimo

morendo *mezzo f*

f

B *p*

p

cres:

p

1

2

VIOLINO II.

C *2* *pp* *1*

Pizz:

dim:

Arco *pp*

dolcissimo

D *poco rit:* *pp dim*

Pizz: Arco:

sf

1 *rinf:* *f* *4^a Corda*

E 3^a Corda

F

G

H

cres ed incalzando.....

cres:

pp

I *con forza*

F stentate *a tempo*

tr **Poco più**

p legg:

Allegro impetuoso

VIOLINO II.

K

sf *f* *ff*

quasi ad libitum 3 *sf* 11 *1.º V.º* *rall.* *tr.* *lento*

Andante cantabile

pp **L** *rinf.* *a tempo* **M** *affrett.* *morendo* 3 *pp*

VIOLINO II:

IV

FINALE

4^a Corda

Vivacissimo

VIOLINO II.

cres: *largamente*

mf *f* *pp* *f* *pp* *f* *dim* *p* *f* *f* *3.*

6 *p*

ff 7 *sf*

cres: *p*

cres: *ff* *sf* *dim:*

tranquillo *pp*

p *rinf:*

p *rinf:* **T**

p *dim:*

p *3* *legg:* *1*

poco cres: *2* *mf* *cres:* *largamente* *f* *sf*

ff *p* **U**

VIOLINO II.

2

pp

ppp

legato dolce

V

poco rinf:

dim: 2

pp

poco rinf:

mf

cres:

dim:

W *pp*

pp

1

3

VIOLENO II.

VIOLINO II.

al fine

