

IAN KEITH HARRIS

‘PAW DE TROIS’

Three Dances for Canines

Woodwind Quintet

BASSOON

AMORIS INTERNATIONAL

[www.amoris.com](http://www.amoris.com)

A CM 010

[www.amoris.com](http://www.amoris.com)

*Works by Ian Keith Harris published by Amoris International include the following*

A Summer Idyll A SI 018

An Album of Aquarelles A SI 019

*Syrinx and Pan*

*Aurora Australis*

*West of The Winter Wind*

Autumnal Interlude A SI 020

Sonatina A SI 021

Tasmanian Ants A SI 023

The Dark Tower - *Childe Roland to the Dark Tower Came* A SI 028

Reflections A SI 029

Sonata '*Les Amours*' A CM 007

Divertissement A EN 006

A Consort of Carols A EN 008

FunFare A EN 009

The White Rose A OR 003 (String Orchestra etc.) & A EN 007 (String Quartet etc.)

# 'PAW DE TROIS'

Three Dances for Canines

Bassoon

I

Ian Keith Harris

(1935 - )

## Sir Valentine's Pavan & Galliard

*With dignity* (♩ = 72)

*p*

5 *p*

10 *mf*

15 *mp*

19

23 *pp* *f*

27 *pp* *crescendo*

30 *mf*

33 *mp*

37

40

43

46

50

53

57

62

65

69

72

*mp*

*f*

*p*

$\frac{3}{4}$

**Faster** (♩=100)

77

81

87

93

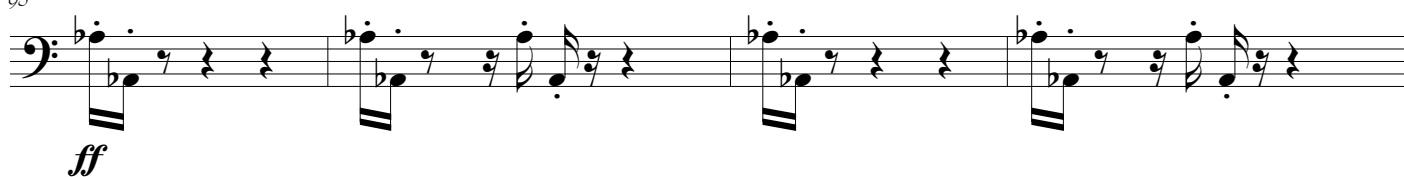

97

101

106

111

116

121

## II

## Lady Blossom's Waltz

*Swirling* (♩ = 70)

31

34

38 *mp*

41 *ff*

45

48

51 *mf*

55

58

62

65

68

71

*f*

74

*fp*

82

*mp*

86

*f*

89

92

95

97

99

102

*poco ritenuto mp*

## III

## Hairy Houdini's Quickstep

*Very fast* (♩ = 142)

10

17 (1) (2) (3) (1) (2) (3)

25

30

34

41 *p*

47

55 *f*

62

68

74

81

88

*ff*

93

101

*f*

108

115

(1) (2) (3)

123

(1) (2) (3)

131

2

137 **3** *mf*

146 *ff marcato* *ffz*

158

164

170 *ff*

177

182

187 *mf*

192 *mp*

198 *p* **3** *ff*
