

Mus. Pr.
12609

Mozzelle, v. 1. pp. 21
Dritte Sonate 4 Klg

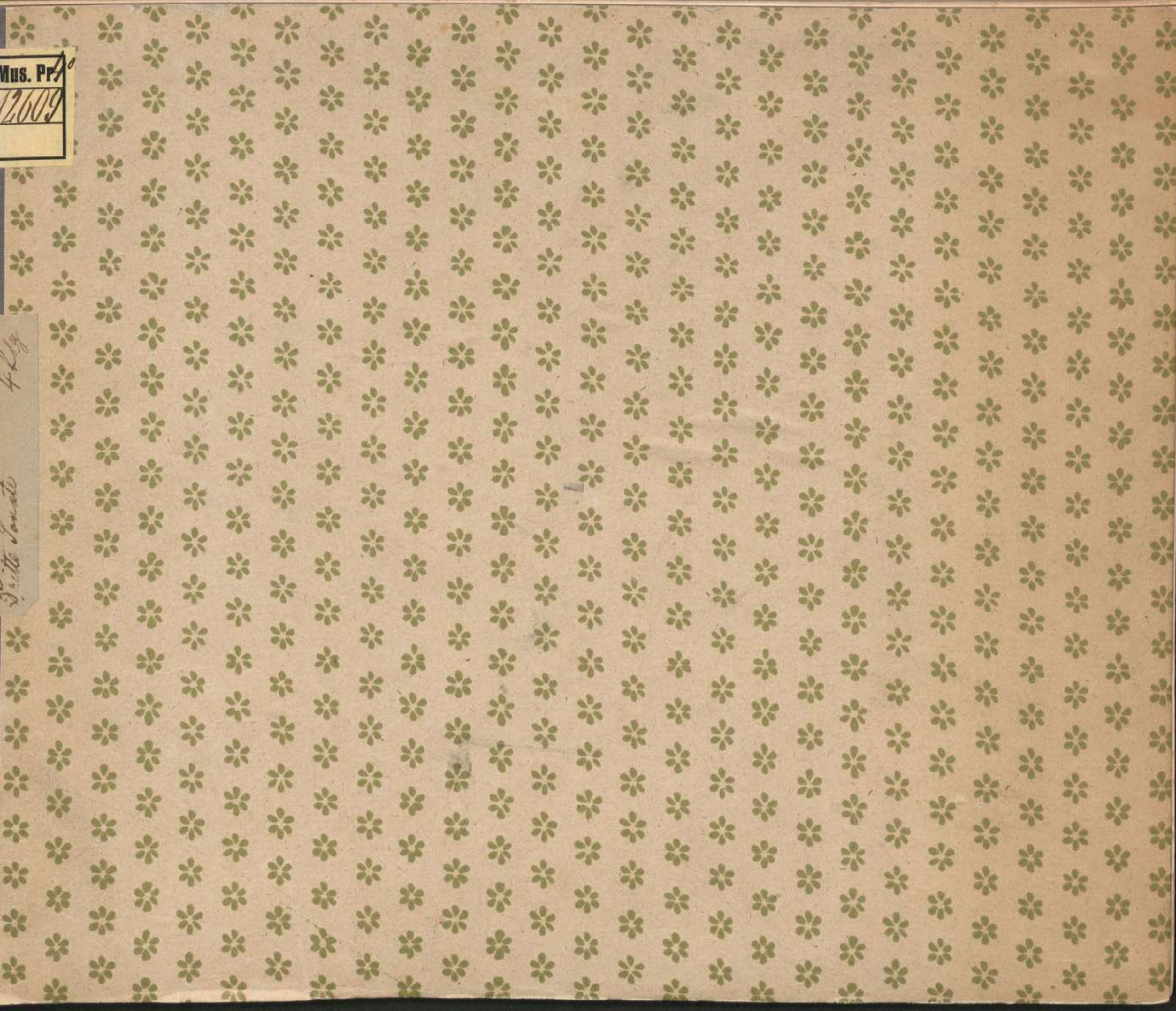

4 Mus. pr.

12609

Moschels

4 Mus. pr.

12609

DRITTE
SONATE
FÜR
das Pianoforte zu vier Händen

COMPONIRT
UND
FRAU D^r CLARA SCHUMANN

ZUGEEICNET
VON
J. MOSCHELES.

OP. 121.

PR. 2 Thlr. 5 Ngr.

Eigenthum der Verleger.
Eingetragen in das Vereins-Archiv.

LEIPZIG, BEI FR. KISTNER.

LONDON, BEI CRAMER & CO.

1852.

Dieses Werk ist vom Verfasser nach seiner Sonate für
Pianoforte & Violoncello Op. 121 frei bearbeitet.

SECONDO.

J. Moscheles Op. 121.

ALLEGRO ESPRESSIVO E APPASSIONATO.

M. M. $\text{♩} = 88.$

SONATE.

p sotto voce.

traquillo.

cresc.

sempre piu forte.

PRIMO.

J. Moscheles Op. 121.

M. M. $\text{♩} = 88.$

ALLEGRO ESPRESSIVO E APPASSIONATO.

SONATE.

SECONDO.

ff *Ad.* *mf* *decrec.*

p *Ad.* * *Ad.* * *Ad.* * *Ad.* * *Ad.* * *pleggiero.* *Ad.* *

p *Ad.* * *Ad.* * *Ad.* * *Ad.* * *Ad.* * *poco ri - te - uo - to.*

Tempo 1? *p* *Ad.* * *p* *Ad.* * *p* *Ad.* * *p*

f *f* *sempre cresc.* *f* *poco ritenuto.*

PRIMO.

8..... loco.

ff *mf* *p dolce.*

espressivo. *cre - sceu - do.*

rf

p dolce. *poco ri - te - uu - to.* *sempo 1?* *p* *p cantabile.*

cresc. *p* *p* *f* *f* *sempre cresc.* *f* *poco ritou.*

SECONDO.

PRIMO.

8 loco.

p cresc. *mf* *f* > *p* cre - sceu - do. *f* > *p* *mf* cre - - -

sceu - - do. *f* *f* *ff* *ff* appassionato. *f* *f* *f* *ff*

f *f* *f* sempre *ff* *f* *f* *f* *f* *f* *f* *f* *p* tranquillo. *ff* *f* *f*

p tranquillo *diminu.* *pp* *pp* cre - sceu - do. *f*

SECONDO.

PRIMO.

3 4 3 2 4 3 2 4 3 2 4 3 2 4 3 2 4 3 2 4 3 2 4 3 2 4 3

mf mf f p leggiero.

p

loco.

p cre - scen - do. f ff

loco.

ff con tutta la forza. f f f f teu. in Tempo. p

2do. ritenuto.

loco.

decresc. 2do. p ral - leu - tau - do.

SECONDO.

dolce, e tranquillamente.

SECONDO.

PRIMO.

SECONDO.

Tempo 1^o

PRIMO.

Tempo 1^o

p *cresc.* *p* *dolce.*

f *mf* *p dolce.*

pp *p espressivo* *sempre p*

ff *f* *loco.*

8.....
4 3 2 1

2^{do.} 2^{do.}

SECONDO.

ff *Ad.* *f* * *f* *p* *pp* *rallent.* ri - te - uo - to.

Tempo 1°

p *Ad.* *trauquillo.* * *Ad.* * *Ad.* * *Ad.* *cresc.*

cresc. *f* *Ad.* * *piu cresc.* *f* *Ad.* * *ff* *Ad.* * *ff*

p *trauquillo.* *ff* *ff* *p* *pp* *trauquillo.* *Ad.* * *Ad.* * *Ad.*

pp *Ad.* * *f* *cresc.* *scen* *do.* *f* *ff* *Ad.*

PRIMO.

8^{va} loco.

ff *f* *pp* *pp rallent.* *ri - -*

Tempo 1^o *2do.* *2do.*

te - - ui - - to. *p tranquillo.* *cresc.* *cresc. f*

piu cresc. f ff f f p tranquillo. ff f f

p *pp tranquillo.* *pp*

8^{va} loco. *8^{va} loco.* *8^{va} loco.*

cre - - scu - - do. *f* *ff*

SECONDO.

tranquillo.

sempre **ff**

p

p

Ad. * **Ad.** * **Ad.** *

cresc.

ff

p

mf leggiero.

f

f

f

f

p

cresc.

Ad. * **Ad.** *

p

Ad. dimiu. e rall. * 1 2 3 1

pp

3 2 3 4 1

4 2 3 4 1 2

2 1

2 1

1963

PRIMO.

sempre ff

8

2 4 2 3 2 4 1 2 3 4

8

3 4 3 4 3 2 1 3 1 3 2 4 3 4 3

loco.

P tranquillo.

1 4 3 1 4 3 2 4 2 3

8

3 4 3 2 4 3 2 4 3 2 4 3 4 3

loco.

1 4 3 2 4 2

p

ff

p

mf leggiero.

8

8

f

f

8

p sotto voce.

p

8

cresc.

loco.

p

decresc. e rallent.

SECONDO.

p tranquilla e mte. *Ad.* *pp* sempre tranquillo, e moderato. *Ad.* *p* *Ad.*

in Tempo. *pp* *Ad.*

f con fuoco. *ff* con tutta la forza. *ff*

ALLEGRETTO QUASI ALLEGRO.

(♩ = 108.)

SCHERZO BALLABILE.

p leggiero. *p* *Ad.* *f* cre - scen - do. *f*

1^{mo} *p* *Ad.* *p* *cresc. f* *f* *p*

cresc. *cre - scen - do. f* *pp*

PRIMO.

tracqui llamente. *pp* *sempre tranquillo, e moderato.* *pp*

pp *loco.*

f *cou fuoco.* *f* *ff* *cou tutta la forza.*

ALLEGRETTO QUASI ALLEGRO.

(♩ = 108.)

SCHERZO BALLABILE.

mf *loco.* *p*

cre - sceu - do.

p *cresc.* *f*

f *p* *cresc.* *p* *cre - sceu - do.* *f* *pp*

SECONDO.

PRIMO.

loco.

SECONDO.

poco meno mosso.

in Tempo.

PRIMO.

poco meno mosso.

in Tempo.

SECONDO.

PRIMO.

SECONDO.

BALLADE. (In böhmischer Weise.)

Espressivo.

(♩ = 72.)

ANDANTINO.

*) Es gehen 3 Achtel dieses Zeitmasses auf ein Achtel des Vorhergehenden.
Trois-Croches de ce temps sont égales en valeur à une Croche de la mesure précédente.

BALLADE. (In böhmischer Weise.)

(♩ = 72.)

ANDANTINO.

Espressivo.

p

***) ALLEGRETTO.**

diminu

sempre p

poco rit.

Tempo 1º

ALLEGRETTO.

ral - leu - tau - do.

p

Tempo 1º

UN POCO PIÙ MOSSO.

ritard.

rallent.

pp

p

calando.

sotto voce.

teu.

p

*) Es gehen 3 Achtel dieses Zeitmasses auf ein Achtel des Vorhergehenden.
Trois Croches de ce temps sont égales en valeur à une Croche de la mesure précédente.

SECONDO.

- System 1:** *cresc. f*, *sempre cresc. e agitato.*, *f con energia.*
- System 2:** *f*, *f*, *f*, *ff*, *Ped.*
- System 3:** *f*, *ped.*, *p*, *ped.*, *diminu.*, *ped.*, *cresc.*, *f*
- System 4:** *p cresc.*, *pp*, *ped. * ped. * ped. **, *pp*
- System 5:** *poco cresc.*, *p*, *cresc.*, *p cresc.*, *f*, *decresc.*

The score features complex piano textures with many sixteenth and thirty-second notes, often beamed together. Pedal points are indicated with 'Ped.' and asterisks. The dynamics range from piano (*p*) to fortissimo (*ff*).

PRIMO.

teu. p cresc. sempre cresc. e agitato. f f f f ff

loco. diu. cresc. f 1 p cresc. teu.

cresc. f decresc. p cresc. teu. p graziosamente.

poco cresc. p

cresc. p cresc. f f 1

Detailed description of the musical score: The score is written for piano and consists of five systems of two staves each. The key signature has two flats (B-flat and E-flat). The music is characterized by dense, intricate patterns, often using triplets and sixteenth-note runs. Dynamic markings range from piano (p) to fortissimo (ff), with various crescendos and decrescendos. Performance instructions include 'loco.' (ad libitum), 'diu.' (ad libitum), and 'poco cresc.'. The word 'teu.' appears above several melodic lines. The score concludes with a first ending bracket (1) and a fermata.

SECONDO.

pp un poco più moderato.

Ad. * *Ad.* * *Ad.* * *Ad.* * *Ad.* *

Tempo 1º Animato. (♩ = 116.)

p ritenuto. * *Ad.* * ral. leu-tan-do. *mf*

* *Ad.* * *ff* * *Ad.* * *Ad.* * *ff* con energia.

teu. teu. *sempre ff*

f teu. *f* teu. *Ad.* * *Ad.* * *Ad.* * *Ad.* * *p poco rit.*

Ad. * 1963 * *Ad.* * *f* *

SECONDO.

Tempo 1º Animato.

Tempo 1^o Animato.

PRIMO.

35

SECONDO.

mf

p cresc. sceu do. f

ped. * ped. * ped. * ped. * ped. * ped. *

p cresc. f

ped. * ped. * ped. * ped. *

cre - sceu do. f

pp moderato e misterioso.

poco ritenu.

ped. * ped. * ped. *

teu. a Tempo.

pp

teu.

poco ritenuuto.

teu. Adagio.

p Tempo 1^o Animato.

ped. rit. rallent. *

ped. * ped. * ped. * ped. * ped. * ped. *

V. S.

PRIMO.

 - **System 1:**
 - Piano: Starts with *leggerissimmo.* and *8* (octaves). Includes dynamics *p* and *f*.
 - Vocal: Lyrics include "cre - sceu - do." with dynamics *p* and *f*.
 - **System 2:**
 - Piano: Includes *cresc.*, *f*, *p*, and *cresc.*. A section is marked *Tempo 1^o Animato.*
 - Vocal: Lyrics include "poco ritenu." and "Adagio." with dynamics *p* and *pp*.
 - **System 3:**
 - Piano: Includes *8* (octaves), *loco.*, *3* (triplets), and *2do* (second ending).
 - Vocal: Lyrics include "p beu legato.", "teu.", "ral - leu - tau - do.", and *ritenu.*

SECONDO.

espressivo. *pp* poco a poco rallent. *pp* piu Tempo.

teu. teu. *pp* sempre ritard. *pp*

Ad. * *Ad.* * *Ad.* * *Ad.* *

(♩ = 100.)

FINALE.

ALLEGRO VIVACE ma non troppo.

ff *sp* *ff* *p* *ff* *p* *ff* *p cresc.* *f* *p cresc.* *f* *p cresc.* *ff*

cre - - scu - - do.

Ad. * *Ad.* * *Ad.* *

Tempo 1^o Andante.

PRIMO.

39

pp poco a poco rallent.

tr

p

f

pp

sempre ritard.

pp

in Tempo.

1

ALLEGRO VIVACE ma non troppo.

(♩ = 100.)

FINALE.

8.....

loco.

ff

p

ff

8.....

cre - - - sceu - - - do.

loco.

8....

2

2

f

ff

f

f

p cresc.

f

fp

teu.

p cresc. *p cresc.* *pp* *pp* *p dolce.*

f *p* *cre - scen - do.* *f* *f*

ff *mf* *mf* *mf*

p cresc. *f* *cresc.* *f* *f* *cresc.*

PRIMO.

teu. teu. teu. teu. teu. teu. #

p pp pp > teueramente. 1 p

f p

loco. 8..... loco.

cre - sceu - do. f f ff mf cresc. mf

mf 5 2 1 4 f mf 8..... loco. 1 5 4

1 4 1 4 1 4 2 3 4 2 1 4 2 1 # 5 4 1 2

cre - sceu - do.

SECONDO.

PRIMO.

sempre cresc.

f f f ff

loco.

decresc.

ben sostenuto, cantabile.

poco ri-tenuto.

in Tempo.

p poco ri-tenuto.

in Tempo.

fin.

cresc. f cresc. f p

SECONDO.

PRIMO .

sempre cre - sceu - do. ff loco.

sempref

1

SECONDO.

Poco più

cre - sceu - do. *f* *p* *crese.* *p*

moderato.

ral - - leu - tau - do. *p* *Tempo 1?*

crese. *f* *ff*

Loco moderato.

pp *sempre p*

sotto voce. *p* *poco ri - - te - uu - to.* *sempre p*

1 3 2 4 3 1 3 4 2 1

PRIMO.

loco.

8..... 8.....

p *pp* **1** *cre - sceu - - do.* *f* *p*

p *p*

Loco più moderato.

Tempo 1°

ral - - leu - - tau - do. *sotto voce.* *cresc.* *f* *f*

8..... loco.

Loco moderato.

f *f* *f* **3** *p cantabile.*

p *sempre dolce.* *p poco ri - - tenuto.* *sempre p*

SECONDO.

in Tempo.

in Tempo.

PRIMO.

loco.

dolce. *cre - sceu - do. sempre cresc. f*

loco.

f *Diu. P cantabile. teu.*

cresc. teu. piu cre - sceu teu.

Bayerische
Staatbibliothek
München

