

Violino Secondo

Concerto (FWV L:g1)

Johann Friedrich Fasch (1688 - 1758)

Allegro

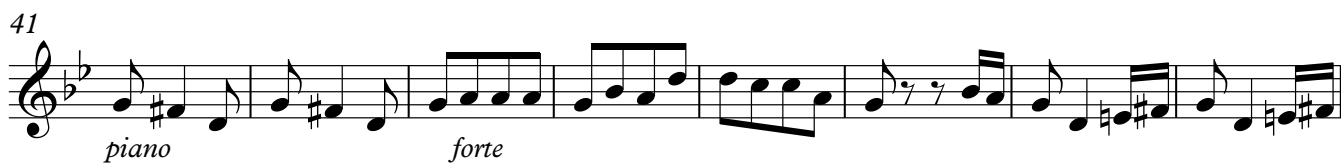

Violino Secondo

63 *forte* *piano*

71 *forte* *piano* *forte*

79 *piano* *pianissimo*

87

95 *piano* *forte*

102 *piano*

111 8

126 4 *forte*

137 *piano*

143 4

Violino Secondo

1 Largo

1 Allegro

Violino Secondo

41 **6**

forte *piano* *forte* *piano*

53

61

65

70

76

83

90

97

105

112

118

piano *pianissimo*

125

forte *piano*

131

piano *piano*

138

forte

143

piano *forte*