4° Mus. pr. 26132
6

Italienischer Walzer

nach Motiven der Operette:

„Der lustige Krieg"

von **Johann Strauss,**

k. k. Hofballmusik-Director.

OP. 407.

Für Violine und Piano ... Pr.

Für Flöte „ „ ... Pr.

25631 Für Piano allein ... Pr. Fl. 1. / Mk. 1.80 Pfg.

„ „ zu vier Händen Pr.

London, Ent. Sta. Hall.

Eigenthum des Verlegers für alle Länder. Mit Vorbehalt aller Arrangements.

Verlag von Aug. Cranz in Hamburg.
Wien, C. A. Spina, Verlags-u. Kunsthandlung.
(Alwin Cranz)

Lith. art. Anst. v. Jos. Eberle & Co. Wien, VII. Westbahnstr. No. 9.

déposé.

Italienischer Walzer.

Introduction.

Johann Strauss. Op. 407.

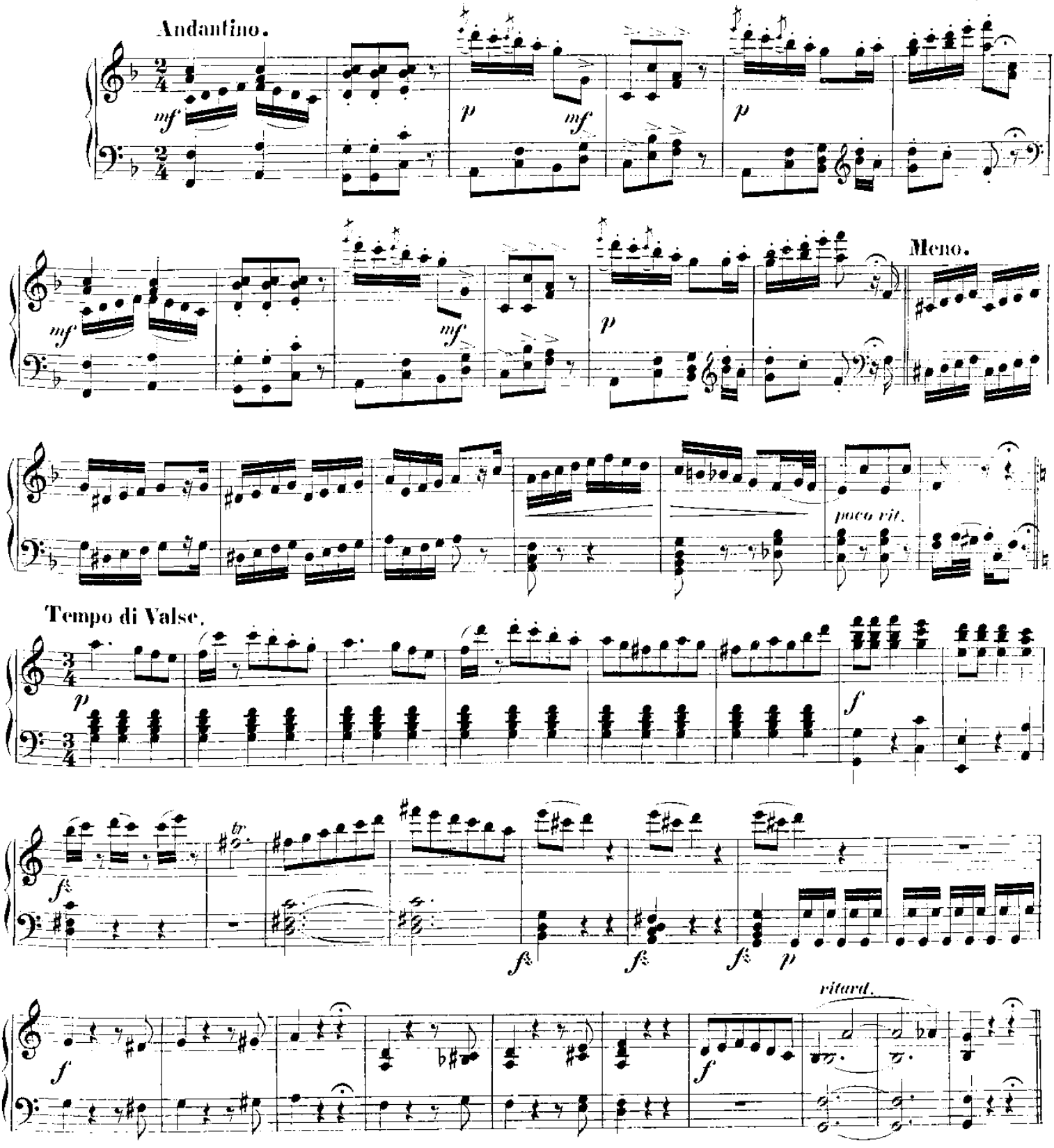

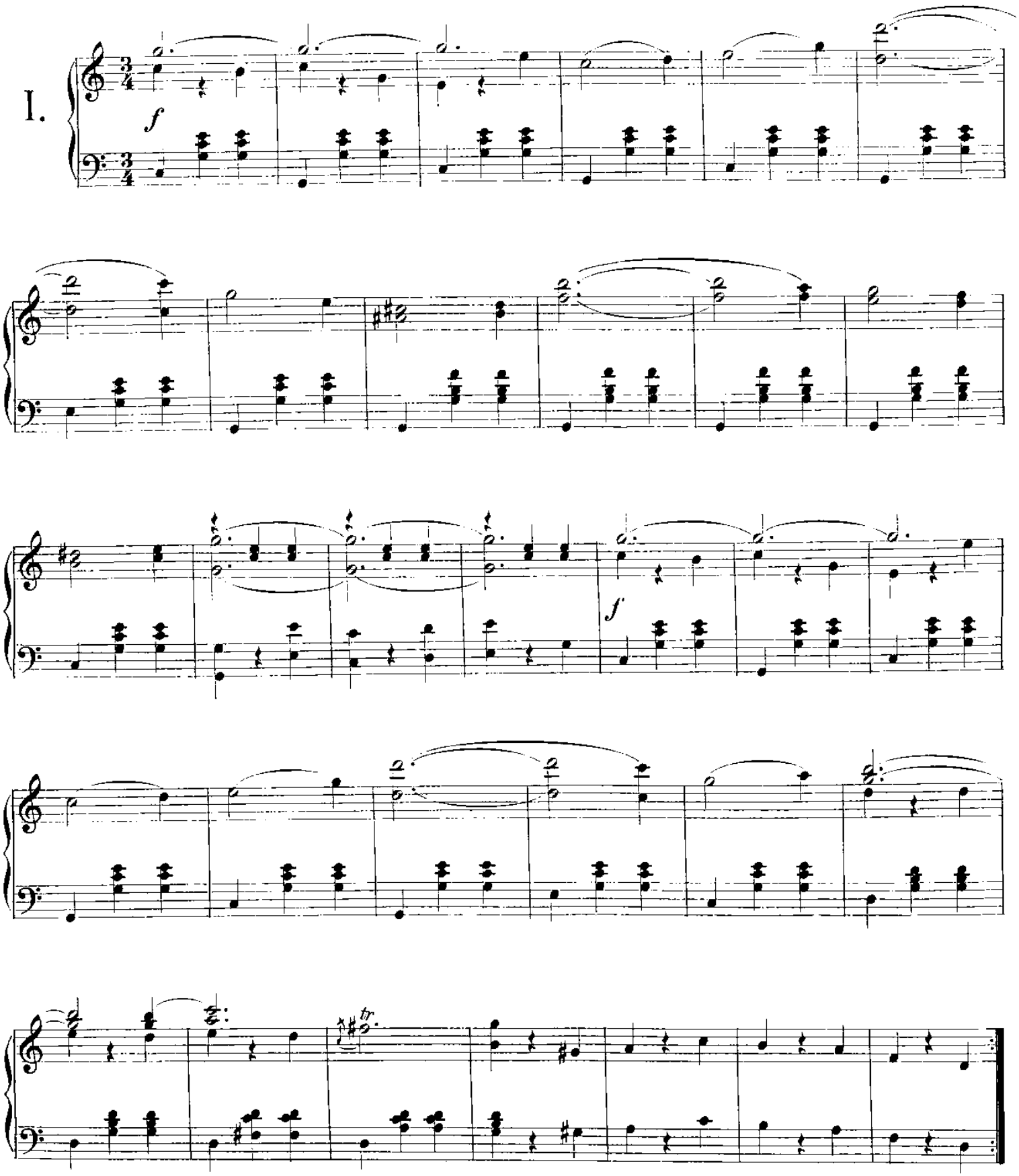
I.
f
f
tr

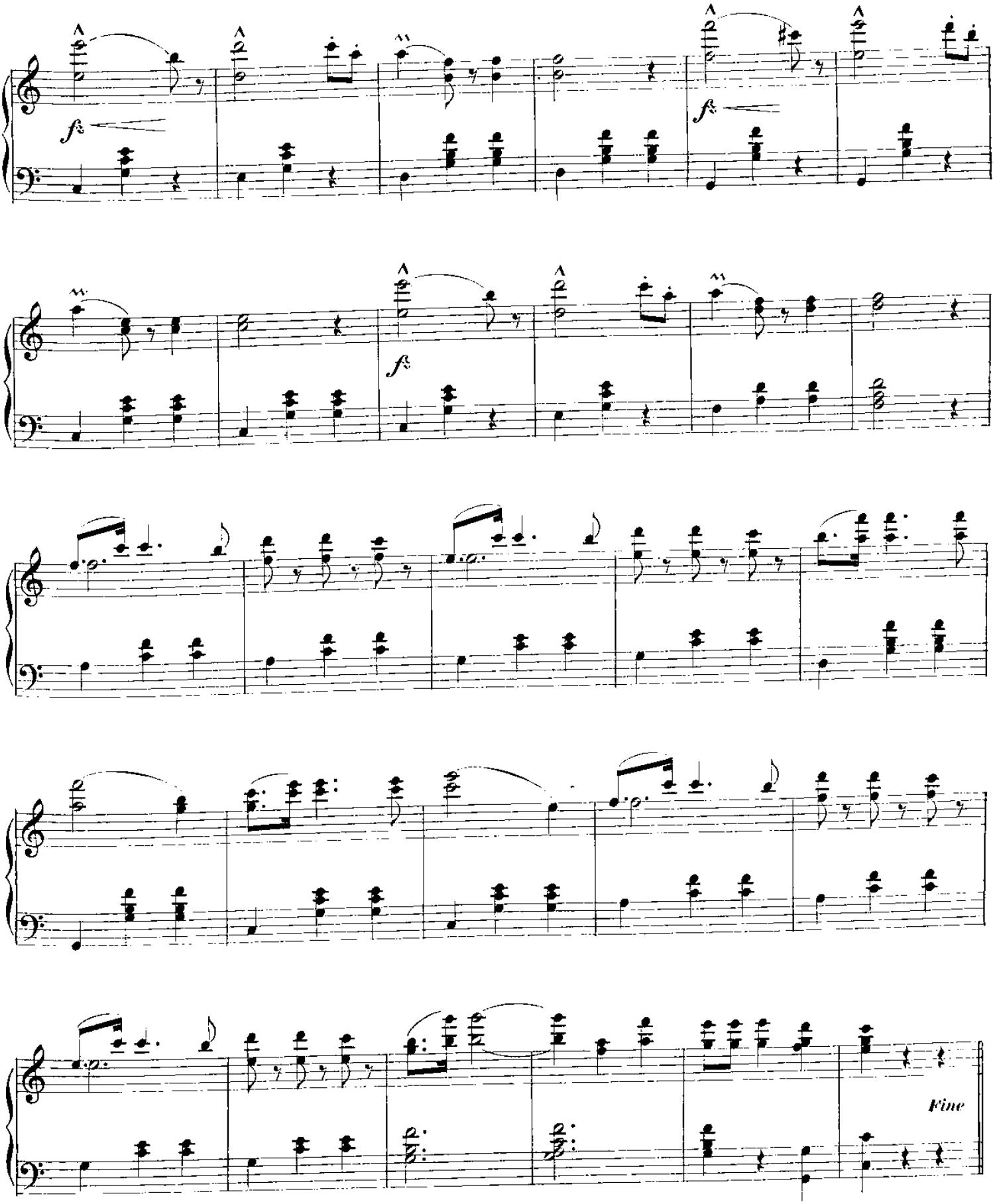
f
f
f
Fine

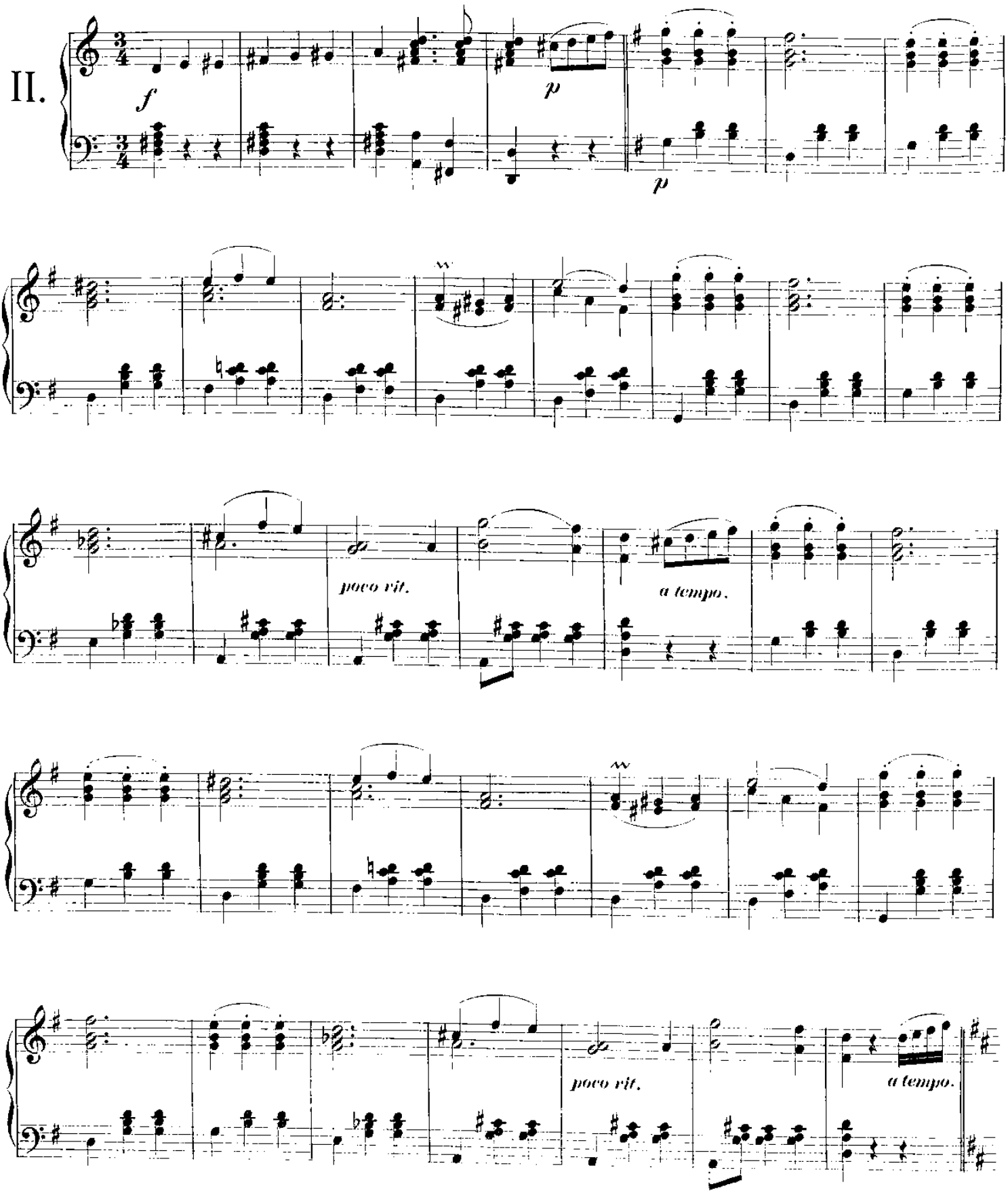
II.
f
p
p
poco rit.
a tempo.
poco rit.
a tempo.

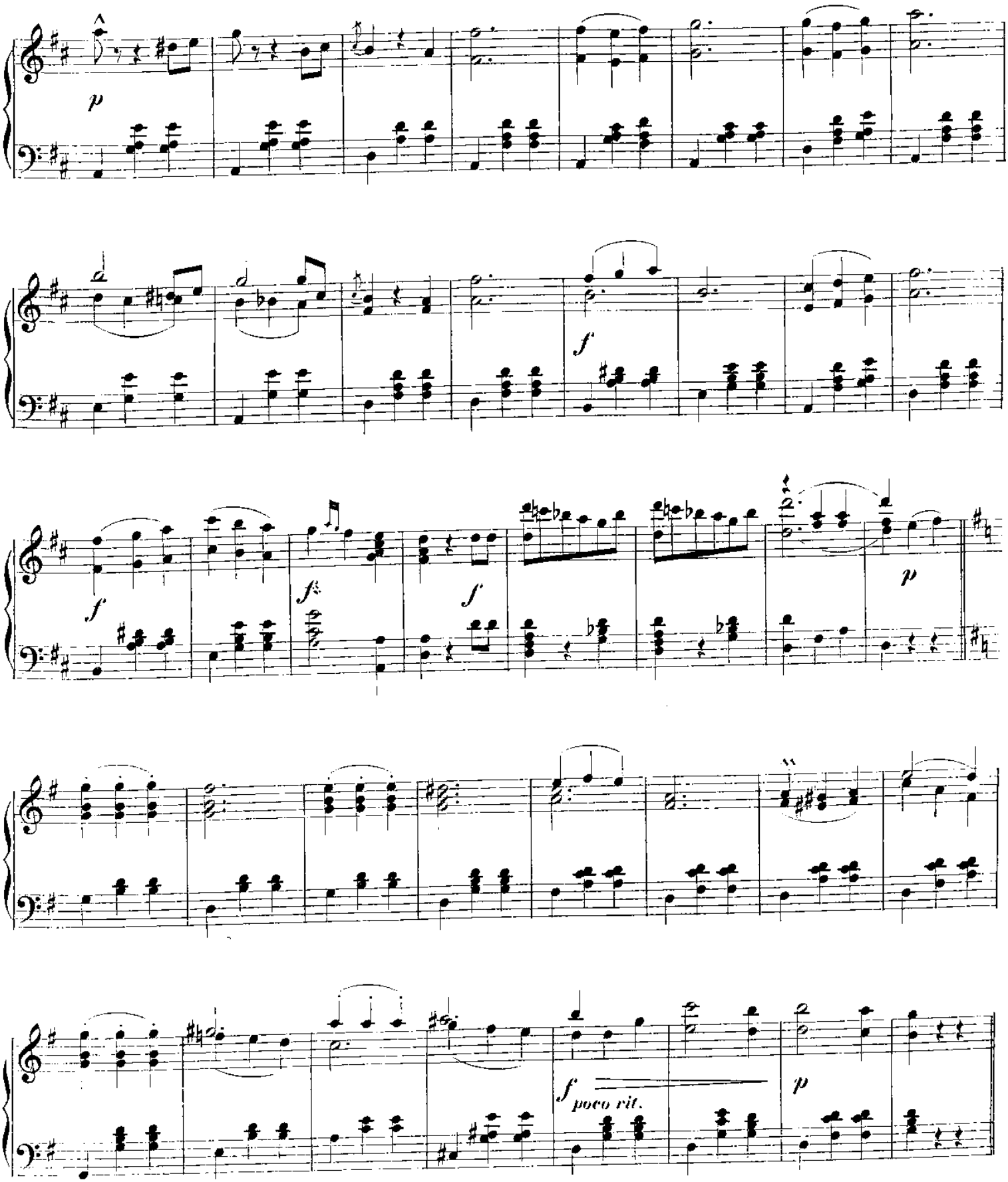
p
f
f
f
f
p
f
poco rit.
p

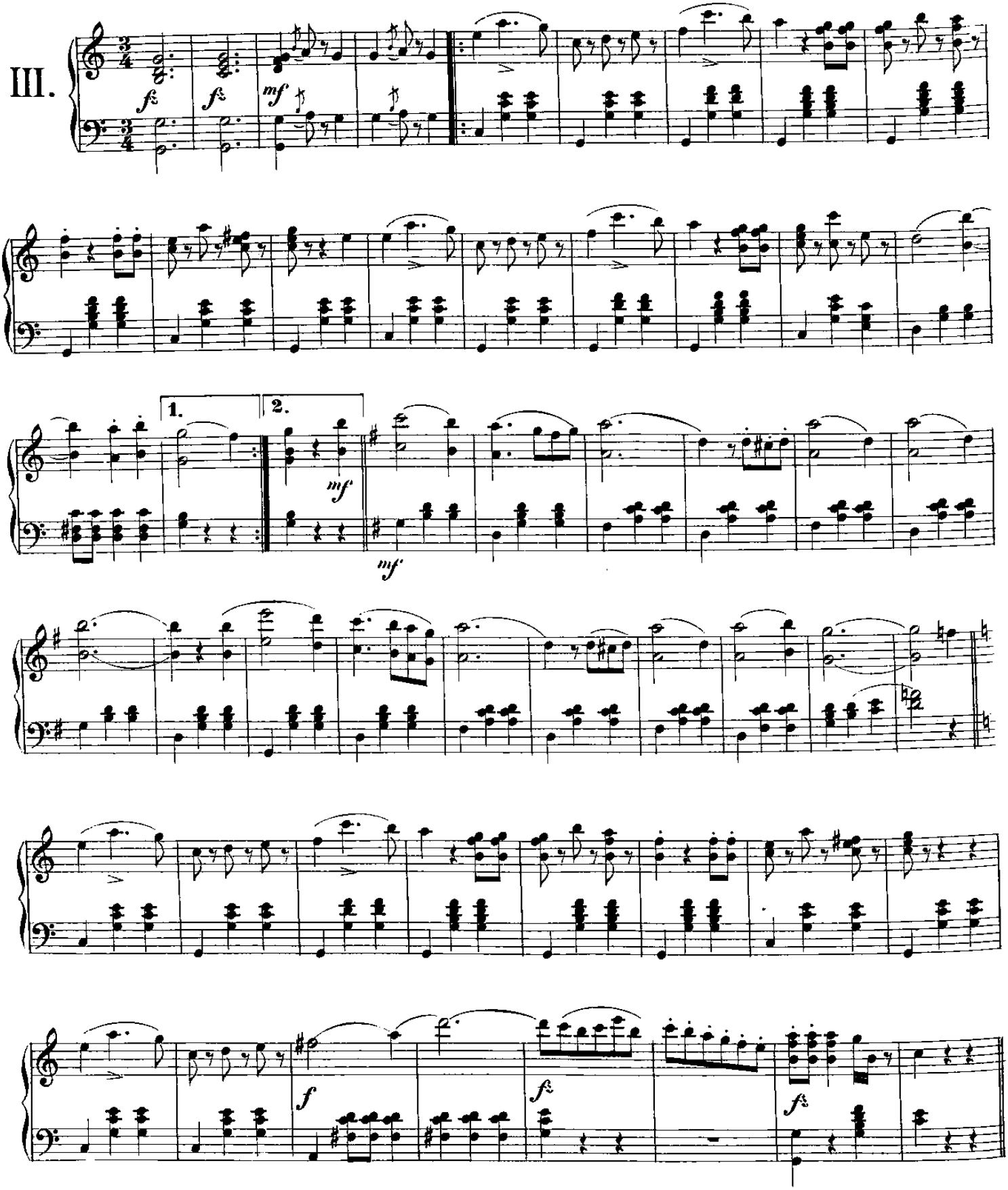
III.
fz
fz
mf
1.
2.
mf
mf
f
fz
fz

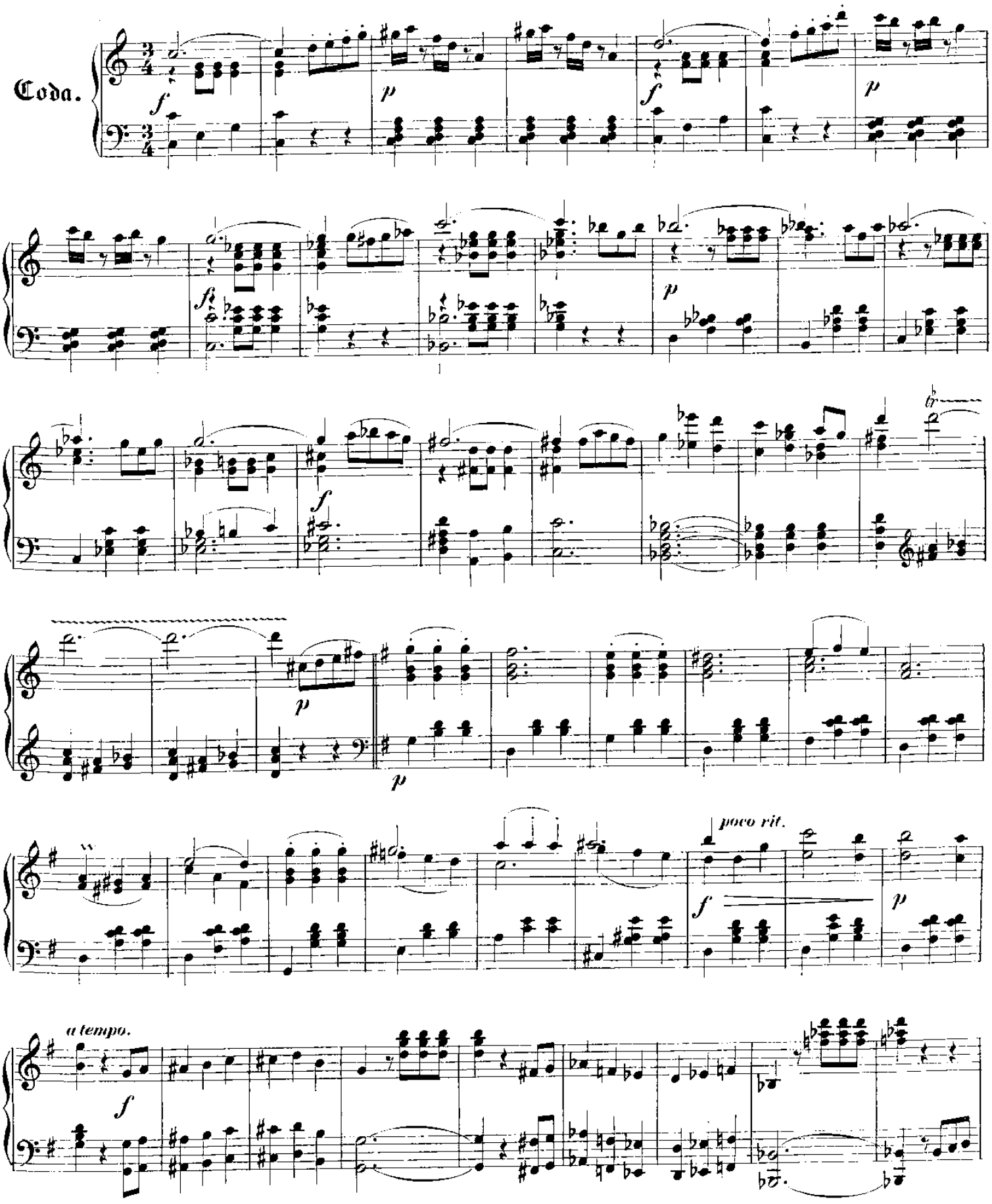
Coda.
poco rit.
a tempo.

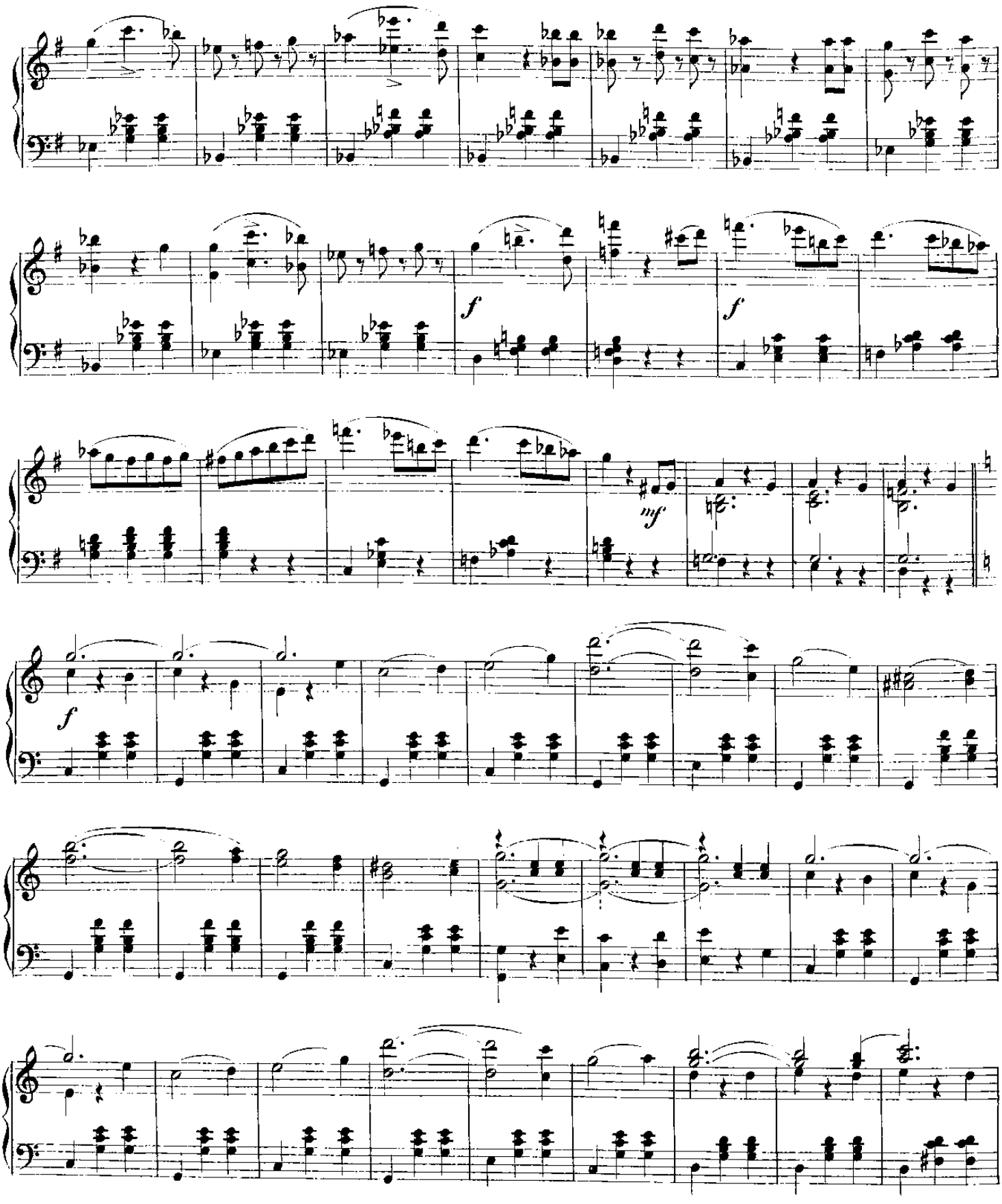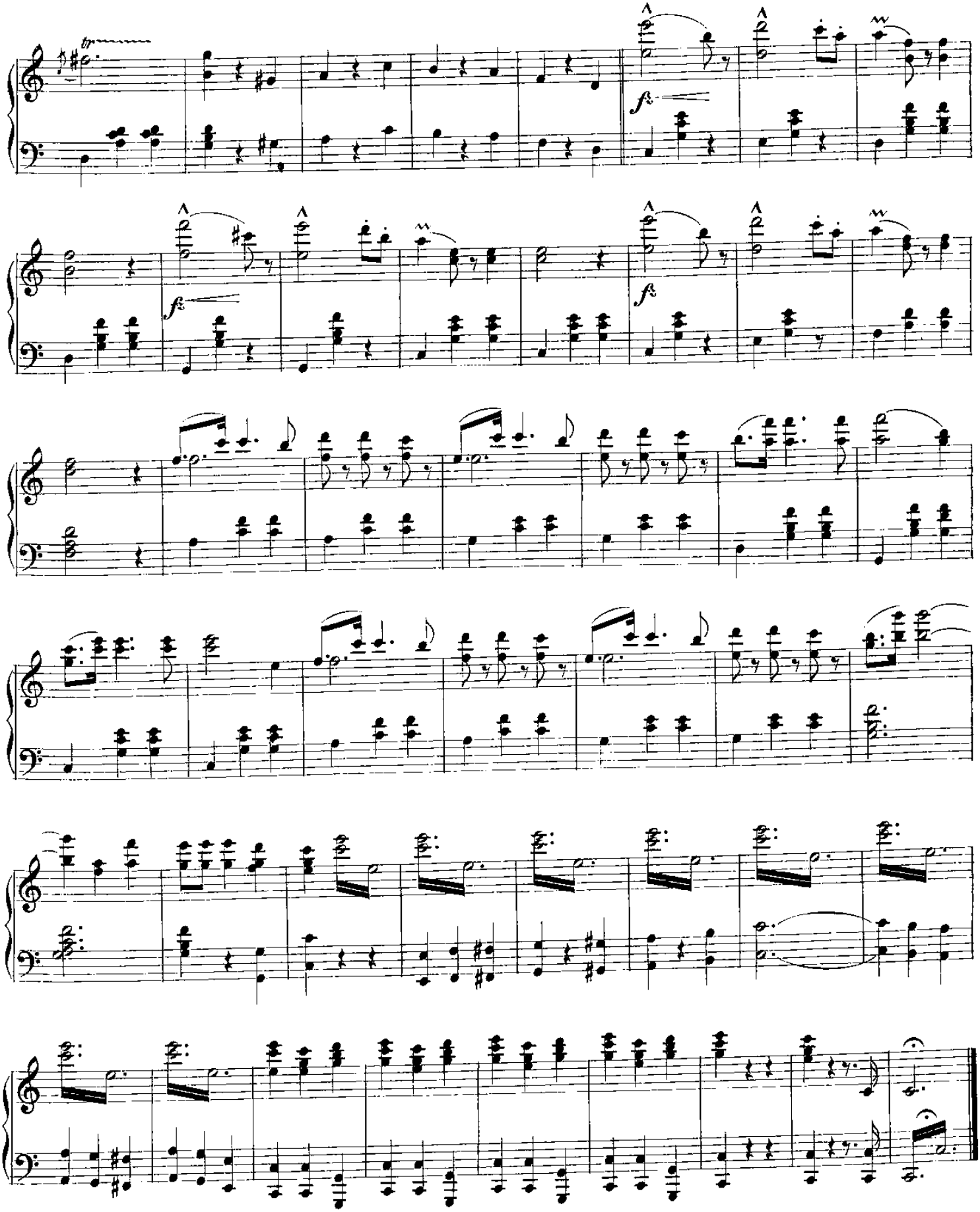
f
f
mf
f